

# NORTHWEST CHESS

DECEMBER 1970

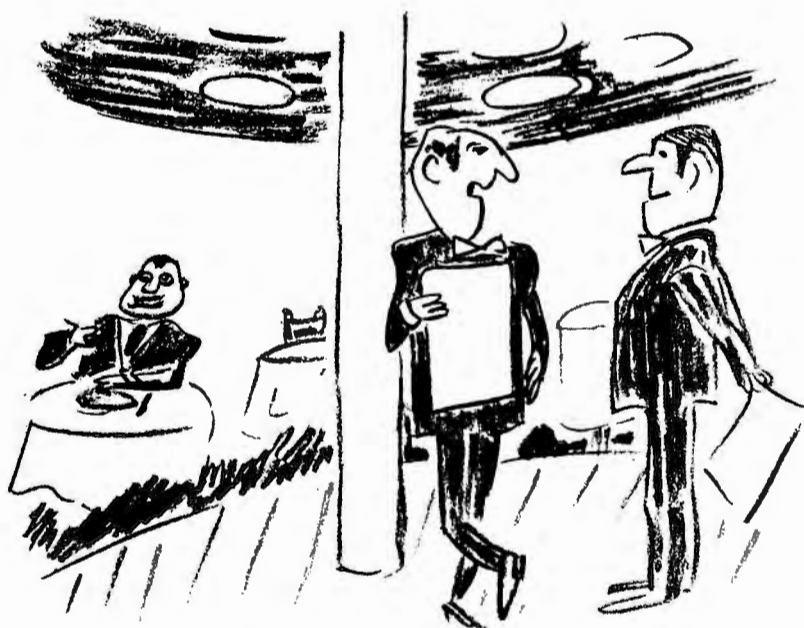

"Sure, he's a chess professional, and you know  
what kind of tips they leave!"

# NORTHWEST CHESS DECEMBER 1970

Issue 277

PUBLISHED MONTHLY BY THE WASHINGTON CHESS FEDERATION  
IN COOPERATION WITH OREGON CHESS FEDERATION AND IDAHO  
CHESS ASSOCIATION AND BRITISH COLUMBIA CHESS FED.

## SUBSCRIBE TO NORTHWEST CHESS

Regular Subscription: \$4.00 for 1 year; Juniors (under  
21) \$3.00 for 1 year (NOTE SPECIAL B.C. RATES BELOW)

BRITISH COLUMBIA RESIDENTS: send checks to British  
Columbia Chess Federation, Membership Secretary, RUSS  
VOGLER, 7226 16th Ave., Burnaby 3, B.C., Canada  
B.C. RATES: (Includes CFC Membership) \$7.00 for Regu-  
lar memberships \$5.00 for Juniors (18 & under)

IDAHO RESIDENTS: send checks to Idaho Chess Assoc.,  
Treasurer, RICHARD VANDENBURG, 2316 Regan Ave., Boise  
ID 83702

OREGON RESIDENTS: send checks to Oregon Chess Federa-  
tion Treasurer, ESTHER SCHRADER, 3565 Belle Vista Ct.  
South, Salem, OR 97302

ALL OTHERS: Send checks to Washington Chess Federati-  
on Treasurer, KATHY MILLER, P.O. Box 1631, Yakima, WA 98901

The Subscription price includes a membership for 1 year  
in the proper association or federation. Family member-  
ships are available in WCF & OCF for \$.50 per year.  
After the first full membership is paid each addition  
member of a household may join for \$.50.  
High School students may join WCF for \$1.00 per year  
this does not include a subscription to NWC.

## STAFF

EDITOR  
507 3rd Ave Box 42  
CHESS CLUB NEWS  
125 Irving Rd  
RATING DIRECTOR  
Whitman College  
CIRCULATION DIRECTOR  
POSTAL DIRECTOR  
10011 Renton Ave S.  
IDAHO CHESS BULLETIN  
2316 Regan Ave  
OREGON CHESS NEWS  
Rt 1 Box 50  
B.C. BULLETIN  
7226 16th Ave  
HIGH SCHOOL IN CHESS  
8552 Interlake N.  
PUBLISHER  
(with help of Shield's Bag & Printing)  
PROBLEM CORNER  
3565 Belle Vista Ct S.  
TOURNAMENT ANN.  
P.O. Box 1631 (ph4535874or4537169) Yakima, WA 98901

WILLIE SKUBI  
Seattle, WA 98104  
DAVID ZEVENBERGEN  
Eugene, OR 97402  
VICTOR KEISER  
Walla Walla, WA 99362  
Stuart Liddle  
RON NORMAN  
Seattle, WA 98178  
RICHARD VANDENBURG  
Boise, ID 83702  
PAT MALONEY  
Cornelius, OR 97113  
RUSS VOGLER  
Burnaby 3, B.C. Canada  
HOWIE CHIN  
Seattle, WA 98103  
JEFF HANSON  
ESTHER SCHRADER  
Salem, OR 97302  
RUSSELL W. MILLER  
P.O. Box 1631 (ph4535874or4537169) Yakima, WA 98901

(Send all changes of address, complaints of  
missed issues etc. to Russell Miller)

RENEW RENEW RENEW RENEW RENEW

If the number on the address label on the back  
cover read EXP 170 or 1270 your subscription  
is expiring! See instructions at top of this  
page for how to renew your membership.

Contributions to Northwest Chess are welcome.  
Where ever possible, submit copy typed in  
columns 4 5/8 inches wide (46 pica typewriter  
spaces) using a good typewriter ribbon for  
clean black impressions, and single spaced.  
PLEASE AVOID sending material which is too thin  
or too thick to fit in one column, or if a  
crosstable, two. Games should be in descriptive  
notation. Photographs and artwork from any  
source are welcome. Hand written material should  
be sent well in advance of deadline for typing.  
Letters for publication are encouraged. Send  
material to the Staff Editor, Willie Skubi.

DEADLINES: January  
issue, Thursday December 24th; February issue,  
January 22; March issue, Feb 24; April issue,  
March 23rd.

Material must be received by the deadline!

## EDITOR'S CORNER

Next month is your big chance to contribute  
material for the magazine, as it'll be a 32  
page issue. Type up that choice game, write  
something that'll be fun to read; honest,  
it your magazine! The earlier you send in  
the material the better the chance it will be  
printed, as I'll be "locking up" seven or  
eight pages before the deadline, to avoid a  
last minute avalanche.

Seattle's Sam Mc Kibbon, besides T.D. duties  
and playing is also repairing chess clocks at  
virtually public-service fees. So whatever  
shape your clock is in, to get it repaired  
look around for Sam at your next tourna-  
ment (Bring your clock with you!), ditto  
with major Oregon tournaments.

Layout Editors Walter North and Tim Kauppila  
again helped assemble the magazine, and can  
take credit for any crooked lines, while  
yers truly adopts the nickname "straight  
arrow!" Tim supplied the cartoons this month.

Willie Skubi

White - B. Harper  
Black - K. Baker

1. P-K4	P-QB4	31. K-B2	R-R5
2. N-KB3	P-Q3	32. K-N3	KR-R1
3. P-Q4	PxP	33. R-QN1	QR-R4
4. NxF	N-KB3	34. K-B3	R-QB1
5. N-B3	P-QR3	35. R-N7	R-B2
6. B-K3	P-K4	36. R/1-QN1	R-R2
7. N-N3	B-K2	37. RxR/2	RxR
8. B-K2	P-QN4	38. R-N8	B-Q1
9. P-B4	B-N2	39. P-R5	K-B2
10. B-B3	Q-B2	40. R-N1	R-R1
11. P-N4	P-R3	41. P-R6	PxP
12. P-N5	PxF	42. PxF	P-B4
13. PxF	N-Q2	43. N-N3	P-B5
14. F-R4	N-N3	44. N-K4	K-Q2
15. Q-K2	N-B5	45. P-R7	B-R4ch
16. Q-O-O	NxB	46. K-Q3	R-R1
17. QxN	N-Q2	47. R-N7ch	B-B2
18. K-N1	P-N5	48. R-N1	K-K2
19. N-Q5	BxN	49. R-R1	K-B2
20. P-B	P-R4	50. N-N5	K-N3
21. B-N4	R-QB1	51. N-K6	B-N3
22. R-QB1	P-R5	52. K-K4	B-R2
23. N-Q2	Q-B4	53. R-R3	B-K6
24. Q-Q3	P-R6	54. P-B5	BxP
25. F-B4	PxF	55. NxB	PxN
26. KxF	R-R1	56. KxF	K-B4
27. N-K4	Q-R4	57. R-Q6	K-N5
28. BxNch	KxB	58. R-R1	F-B6
29. Q-N3	Q-R6ch	59. K-B6	K-N6
30. QxQ	PxQch	60. K-N7	resigns

SEND ALL TOURNAMENT ANNOUNCEMENTS TO: NORTHWEST CHESS,  
P.O. Box 1631, Yakima, WA 98901

NOVEMBER  
6-7 SPOKANE COUNTY OPEN (Spokane)  
6-7 KLAMATH FALLS OPEN (Klamath Falls)  
26-27-28 NORTHWEST OPEN (Seattle)

**NORTHWEST TOURNAMENT SCHEDULE**

DECEMBER  
5-6 2 DAY WINTER BLITZ (Burnaby)  
6 BLITZ-KREIG OPEN (Spokane)  
6 THIRD RD PUGET SOUND LEAGUE (Seattle)  
27-28 NORTHWEST JUNIOR OPEN (Seattle)  
19-20 SOUTHERN OREGON OPEN (Ashland)

JANUARY  
2-3 WASHINGTON OPEN (Seattle)  
8-9-10 SPOKANE CLOSED (Spokane)  
9-10 WOODPUSHER OPEN (Spokane)  
9-10 NEW WESTMINSTER OPEN (New Westminster)  
16-17 PORTLAND WINTER OPEN (Portland)  
17 FOURTH RD PUGET SOUND LEAGUE (Seattle)  
30-31(?) MARCH OF DIMES OPEN (Washougal)  
31 FIFTH RD PUGET SOUND LEAGUE (Seattle)  
23-24 PEACE ARCH OPEN (Bellingham)

FEBRUARY  
6-7 SEATTLE WINTER OPEN (Seattle)  
13-14 BURNABY OPEN (Burnaby)  
13-14 WASHINGTON CLOSED & (Seattle)  
20-21 ALTERNATES CUP (Seattle)  
20-21 ASTOR OPEN (Astoria)  
27-28 NORTHWEST INTERZONAL HIGH SCHOOL TEAM TOURNAMENT (Portland)  
27-28 HAVILAND OPEN (Portland)

MARCH  
5-6-7 THE NORTHWEST INVITATIONAL (Portland)  
6 INLAND EMPIRE HIGH SCHOOL OPEN (Spokane)  
7 CAISSA OPEN (Spokane)  
7 SIXTH RD PUGET SOUND LEAGUE (Seattle)  
13-14(?) VANCOUVER OPEN (Vancouver)  
13-14 OREGON HIGH SCHOOL TEAM TOURNEY (?)  
13-14 WASHINGTON HIGH TEAM TOURNAMENT (Seattle)  
20 OLYMPIA HIGH SCHOOL OPEN (Olympia)  
21 WASHINGTON CHESS FEDERATION MEETING (Seattle)  
7-12 NATIONAL OPEN (Sparks)

APRIL  
3-4 PORTLAND SPRING OPEN (Portland)  
17-18 SEATTLE SPRING OPEN (Seattle)  
24-25 INLAND EMPIRE OPEN (Spokane)  
KELOWNA OPEN (Kelowna)  
B.C. OPEN (Burnaby)

MAY  
8-9 PUGET SOUND OPEN (Seattle)  
15-16 LILAC OPEN (Spokane)  
29-30-31 ROSE CITY OPEN (Portland)  
NANAIMO OPEN (Nanaimo)  
B.C. CHAMPIONSHIP (Burnaby)  
15-16 OREGON HIGH SCHOOL INDIVIDUAL (?)

JUNE  
12-13 SEATTLE OPEN (Seattle)  
19-20 WASHINGTON JUNIOR (?)  
26-27 EVERGREEN EMPIRE OPEN (Tacoma)

JULY  
3-4 PORTLAND INDEPENDENCE DAY OPEN (Portland)  
11-12(?) SUNFAIR OPEN (Yakima)  
24-25 WALLA WALLA VALLEY OPEN (Walla Walla)  
31-Aug1 SEATTLE SEAFAIR OPEN (Seattle)

AUGUST  
8-20 U.S. OPEN (Ventura)  
25-Sept 5 (?) CANADIAN OPEN (Vancouver)  
25 INDIAN SUMMER OPEN (Spokane)

SEPTEMBER  
18-19 SEATTLE SUMMER OPEN (Seattle)  
25-26 RAZOR EDGE OPEN (Spokane)

OCTOBER  
9-10 PORTLAND FALL OPEN (Portland)  
9 SCHOLASTIC HIGH SCHOOL TOURNAMENT (Spokane)  
10 PAWNPUSHERS OPEN (Spokane)  
16 WASHINGTON WOODPUSHERS (Seattle)  
23-24 SEATTLE FALL OPEN (Seattle)

DECEMBER  
11-12 HOLIDAY OPEN (Portland)  
27-28 NORTHWEST JUNIOR OPEN (Portland)

December 13: The December Cyclone  
(Limited to players 1700 and under)  
Site: Seattle YMCA, 4th & Marion, Jackson, Seattle, WA.  
Registration: 8:30-9:00 AM, Type: Four Round Swiss  
Entry Fee: \$4.00 + W.C.F. Time Control: 40/1  
Prizes: Trophy + \$20.00 - 1st Place  
Trophy + \$12.00 - 2nd Place  
\$12.00 - 1st 1600 & under  
\$10.00 - 2nd 1600 & under  
\$ 6.00 - Top Unrated  
(This prize fund is GUARANTEED; more if entries permit.)

WINTER BLITZ

Dec. 5th - 6th

TWO SECTIONS: One Sat; one Sun. 4 round swiss  
SITE: Simon Fraser University, East Concourse Cafeteria, Burnaby Mtn. B.C.  
ENTRY FEE: \$4.00 each tournament for rating above 1800 W.C. \$3.00 each tournament for rating below 1800 W.C.  
REGISTRATION: 8:30 to 9:00 both days  
PRIZES: Both days- 1st - 35%; 2nd - 25%; 3rd - 10%; 1st A - 10%; 1st B - 10%; 1st C - 10%  
TIME CONTROL: 40/1  
ADVANCE ENTRY OR INFORMATION: Barry Thorwardson, 10315 142nd St., Surrey, B.C.;

EUGENE OPEN  
DECEMBER 5-6

ONE SECTION: Five Rd Swiss (6 is more than 32)  
SITE: Eugne Hotel, 222 E. Broadway, Eugene, Oregon  
ENTRY FEE: \$6.00, \$5.00 for under 21 \$1.00 less for High School  
REGISTRATION: (assume by 9:00 am)  
PRIZES: CASH & TROPHIES- 1st-35%, 2nd-25%, 3rd-15%, 1st "B"-15%, 1st "C"-10% also Trophies for 1st Jr. & 1st High School

BLITZ-KRIEG OPEN

DECEMBER 6

ONE SECTION: Four Rd Swiss 30/80  
SITE: Gonzaga University, Adm Bldg., E 502 Boone, Spokane, Wash.  
ENTRY FEE: \$3.00 plus WCF  
PRIZES: CASH based on entry 1st-45%, 2nd-25%, 3rd-15% Top Jr-10%  
REGISTRATION: 8:00-8:30am

SOUTHERN OREGON OPEN

December 19-20

FIVE RD SWISS  
SITE: Mark Anthony Motor Hotel, First & East Main, Ashland, Oregon  
ENTRY FEE: Adults-\$7.00; Under 19-\$5.00; OCF membership  
PRIZES: Cash; 1st-25%; 2nd-15%; 3rd-10%; 1st Class B and lower-25%; 2nd-15%; 3rd 10%;  
TIME CONTROL: RDC 1&2-45/2; RDC 3,4&5-40/2  
TD: Dana Sundborough  
REGISTRATION: 8:00am Sat, Dec 19  
HOTEL RATES: 6.00 Single; \$10.00 Double  
ADVANCE ENTRY & INFO: Jerome Lee, 317 North 10th St., Central Point, Ore 97501 Phone-(503) 664-3045

NORTHWEST JUNIOR OPEN

DECEMBER 27-28 (Sunday-Monday)

ONE SECTION: Five Rd Swiss (6 if 32 or more)  
SITE: Seattle YMCA, 4th & Marion, Seattle, Wash.

ENTRY FEE: OPEN TO THOSE UNDER 21 YEARS OF AGE  
\$3.50 plus WCF (FREE to elementary Students)  
If more than 4 players from same Junior  
High or Senior High School enter, any number  
may enter from that school for \$14.00 plus  
WCF membership (under 21 WCF memberships are  
\$3.00 with NWC, \$1.00 without.)

REGISTRATION: 8:30-9:30 am 12/27/70  
PRIZES: CASH 1st,2nd,1st "B",1st "C",1st "D"&Unr,  
BOOK 2nd "B",2nd "C",2nd "D"&Unr  
TROPHY 1st "B",1st "C", 1st "D"&Unr, 1st Jr High  
1st High School

ADVANCED ENTRY-INFO: WILLIE SKUBI, 507 3rd Ave  
Box 42, Seattle, WA 98104

TOURNAMENT DIRECTOR: Sam McKibbin

WASHINGTON OPEN

January 2-3

ONE SECTION: 5 round swiss  
SITE: Sorrento Hotel, Terry & Madison, Seattle,  
Wash.

ENTRY FEE: \$10. After Dec. 28, \$12. USCF & WCF  
REGISTRATION: 8:30-9:30am, Jan. 2nd. 1st rd  
10:00am

PRIZES: \$450.00 GUARANTEED!!!  
1st-\$125; 2nd-80; 3rd-50; 4th-40;  
5th-20; 6th-15; 1st A+25; 2nd-15;  
3rd-1 yr. sub. to "Chess Digest"  
B & C prizes-the same as A  
Special Hotel Rates-\$6/person/nt

TIME CONTROL: 45/2  
ADVANCE ENTRIES: East-West Tournament Assoc.,  
c/o Hanon W. Russell, 2858 SE  
Taggart, Portland, Ore 97202  
N/ ratings for pairings

PORTLAND WINTER OPEN

January 16-17

ONE SECTION: 5-rd Swiss, 45/2  
SITE: Park Haviland Hotel, SW Salmon & Park,  
Portland, Ore.

ENTRY FEE: \$7.50, after 1/11, \$9.00. USCF & WCF  
REGISTRATION: 8:30-9:30am, Jan. 16. 1st rd-  
10am

PRIZES: \$250.00 GUARANTEED!!  
1st-\$100; 2nd-50; 3rd-30; 1st A, B,  
& C-20; 1st Unr-10; 2nd A, B, & C-  
1 yr. subs. to "Chess Digest"

SPECIAL HOTEL RATES: \$7 single, \$8 double,  
& \$9 twin

ADVANCE ENTRIES: East-West Tournament Assoc.,  
c/o Hanon W. Russell, 2858  
SE Taggart, Portland, Ore.  
97202

USCF ratings used for pairings and prizes

PEACE ARCH OPEN

JANUARY 23-24

TWO SECTION: Five Rd Swiss Open, 5 Rd Swiss for High  
School and Collegiate Closed

SITE: Campus Christian Ministry, 530 North Garden St.  
Bellingham, Washington (just below Western Wash.  
State College)

ENTRY FEE: Open-\$6.50 (\$5.00 if received before 1/12/71)  
Closed-\$2.00

BOTH- WCF Membership

REGISTRATION: 9:00-9:30 am  
PRIZES: OPEN- Cash based on entry, CLOSED-USCF member-  
ships and Chess Digest Subscriptions

TIME CONTROL- OPEN- 45/2 CLOSED-45/1 1/2  
ADVANCED ENTRY: Stephen Chase, 1151 Grant Ave. Bellingham  
WA 98225 phone 734-9652

IF WORD "GUARANTEED" DOES NOT APPEAR IN THE ANNOUNCEMENT  
ASSUME THAT IF ENTRY FEES DON'T COVER THE EXPENSES AND  
PRIZES ANNOUNCED THAT PRIZE FUND WILL BE LOWERED. (This  
had to be done at last Puget Sound Open.)

MARCH OF DIMES OPEN

JANUARY 30-31

ONE SECTION: Five Rd Swiss 40/1 1/2  
SITE: P.U.D. Bldg., 89 "C" St., Washougal, Wash.  
ENTRY FEE: \$3.00 plus WCF membership  
(tax deductible)

PRIZES: Trophies to top three  
REGISTRATION: 8:30-9:30 am 1/30/71  
PROCEEDS TO MARCH OF DIMES

SEATTLE WINTER OPEN

Feb. 6-7

TYPE: 5-rd Swiss, 45/2  
SITE: Sorrento Hotel, Terry & Madison,  
Seattle, Wash

ENTRY FEE: \$9, after Feb 1, \$11; USCF &  
WCF mem req

REGISTRATION: 8:30-9:30am, Feb 6; 1st rd-  
10am

PRIZES: \$375.00 GUARANTEED!!!  
1st-\$100; 2nd-80; 3rd-50; 4th-35;  
5th-20; 6th,7th,&8th-1 yr sub to  
"Chess Digest"; 1st A,B,&C-20; 2nd  
A,B,&C\*10

SPECIAL HOTEL RATES: \$6/person/nt  
ADVANCE ENTRIES: East-West Tournament Assoc.,  
c/o Hanon W. Russell, 2858  
SE Taggart, Portland, Ore  
97202

USCF ratings used for pairings & prizes

Jan. 9-10/71 New Westminster Open

Two-section 5 round Swiss; The winner of each  
section will qualify for the B.C. Championship  
("A") or the B.C. Reserves ("B"); Site:- Hall  
of Fame Room, New Westminster Community Center,  
65 - 6th Ave., New West., B.C.; Time Control -  
50 moves in 2 hours; Entry Fee - "A" Section -  
\$8.00 Adults, \$4.00 Juniors (18 and under)  
open to all. "B" Section - \$6.00 Adults, \$3.00  
Juniors, limited to 1899 NWC and below. Member-  
ships in B.C.C.F. or N.W.C., plus C.F.C. requ-  
ired by all. Req:- 9:00 - 9:30 A.M. Sat. Jan. 9  
Prizes:- "A" section:- 1st - 30%, 2nd - 20%,  
3rd - 10%, 1st (2000-2199) - 10%, 1st (1800 -  
1999) - 10%, 1st (1799 - below) - 10%, 1st  
Junior - 10%. "B" section:- 1st - 30%, 2nd -  
20%, 3rd - 10%, 1st (1700-1799) - 10%, 1st  
(1600-1699) - 10%, 1st (1599-lower) - 10% 1st  
Junior - 10%. T.D. Russ Vogler - 7226 - 16th  
Ave., Burnaby 3, B.C.

NORTHWEST INTERZONAL HIGH SCHOOL TEAM TOURNAMENT

FEBRUARY 27-28 1971

FIVE RD SWISS, SITE: PORTLAND STATE COLLEGE, PORTLAND,  
OREGON, REGISTRATION: 7:30-8:30am 9/13 or in Advance  
ENTRY FEE: \$25.00 per team FIVE MAN TEAMS, TIME CONT-  
ROL: 30/1, SCHEDULE: 1-9AM, 2-1PM, 3-5PM, 4-8AM, 5-12PM  
PRIZES: TROPHIES-1st,2nd,3rd,4th & 5th plus \$800.00  
expense money to send 1st place team to National High  
School Championship to be held in New York City (4/3-  
4/5/71), (4players makes a team at Nationals)

FOR ADVANCED REGISTRATION OR INFORMATION: Northwest  
High School Chess Association, c/o Pat Maloney, Rt 1  
Box 50, Cornelius, OR 97113

Note: \$800.00 is not guaranteed, however all entry  
fees and contributions that go past the \$800.00 mark  
will go towards sending 2nd place team to New York.  
Last years winner Roosevelt High of Seattle went to  
New York and placed 10th out of 61.

ADULTS WHO WOULD LIKE TO CONTRIBUTE SEND CHECKS TO  
ADDRESS ABOVE.

# Zuk → Seattle OPEN



Bob Zuk

Name	Home	Rating	W10	W16	W-4	D-2	W-8	W11	Med.
1. Bob Zuk	Canada	2395	W10	W16	W-4	D-2	W-8	W11	5-1 1/2
2. Viktors Pūpols	Wash.	2209	W-9	W12	W-8	D-1	W11	D-3	5 - 1
3. Kent Pullen	Wash.	2184	W19	L-8	W-6	W-9	W10	D-2	4 1/2 - 1 1/2 13
4. Mike Murray	Wash.	2081	W24	W14	L-1	D10	W18	W-9	11 1/2
5. Richard Pomfret	England	UNR	D21	W20	L18	W12	W16	W-8	10
6. Joe Eggertsen	Wash.	1920	W28	W-7	L-3	L11	W23	W16	4 - 2 11 1/2
7. Bruce Harper	Canada	2094	W22	L-6	L-9	W17	W19	W12	11
8. Bruce Bailey	Wash.	1950	W23	W-3	L-2	W18	L-1	L-5	3 - 3 16 1/2
9. E. Krzyzowski	Canada	1836	L-2	W26	W-7	L-3	W13	L-4	16
10. Carl Sloan	Wash.	1874	L-1	W17	W27	D-4	L-3	D13	14 1/2
11. George Krauss	Wash.	2193	L14	W24	W22	W-6	L-2	L-1	14
12. Dave Williams	Wash.	2016	W26	L-2	W28	L-5	W22	L-7	11 1/2
13. Frank Grgurich	Wash.	1646	L18	W15	W20	D16	L-9	D10	11
14. Ronald Gist	Wash.	1807	W11	L-4	L16	L23	W26	W22	9 1/2
15. James Blackwood	Oregon	1726	L25	L13	L17	W24	W27	W23	7 1/2
16. Russ Vogler	Canada	2049	W17	L-1	W14	D13	L-5	L-6	2 1/2 - 3 1/2 14
17. Meryl Rickey	Oregon	1685	L16	L10	W15	L-7	W20	D19	11
18. Tim Kauppila	Wash.	1982	W13	D25	W-5	L-8	L-4	L-F	10 1/2
19. Tom Rowan	Wash.	1806	L-3	W27	L21	W28	L-7	D17	10
20. Russell Miller	Wash.	1940	D29	L-5	L13	W26	L17	W27	7 1/2
21. Eero Jaaska	Wash.	1891	D-5	W29	W19	L-F	L-F	L-F	1/2
22. Wayne Hatcher	Wash.	1709	L-7	W23	L11	W27	L12	L14	2 - 4 11
23. Ben Carter	Wash.	1630	L-8	L22	W24	W14	L-6	L15	10
24. Mike Wellans	Wash.	1708	L-4	L11	L23	L15	W28	W26	9
25. Mike Franett	Wash.	2155	W15	D18	L-F	L-F	L-F	L-F	1 1/2 - 4 1/2
26. Jeff Hanson	Wash.	1681	L12	L-9	W29	L20	L14	L24	1 - 5 11
27. G. Matt-och-Dag	Wash.	1540	Bye	L19	L10	L22	L15	L20	8
28. Bob McCurdy	Wash.	1543	L-6	Bye	L12	L19	L24	L-F	5 1/2
29. Dale Bjornson	Wash.	1611	D20	L21	L26	L-F	L-F	L-F	1/2 - 5 1/2

### PRIZES

1st Place	Bob Zuk	- \$50.00
2nd Place	Viktors Pūpols	- \$25.00
3rd Place & 1st Expert	Kent Pullen	- \$11.50
	Mike Murray	- \$11.50
1st Class A	Joe Eggertsen	- \$10.00
1st Class B	James Blackwood	- \$ 3.75
	Frank Grgurich	- \$ 3.75
1st Class C & Unrated	Richard Pomfret	- \$ 7.50

It's getting to be a familiar comment around here: Bob Zuk Wins Again! In his unique but consistent style Bob went undefeated to win the Seattle Open, accepting a draw with Viktors Pūpols. Viktors came in 2nd with a 5-1; he also was undefeated, but drew with Kent Pullen besides drawing with Bob.

There were only twenty-nine players entered at the start of the tournament, and this rather small turn-out may have been due to sports events scheduled the same day. Anyway, the question was asked if there could be only five, instead of six, rounds and a vote was taken. Six rounds. This extra round, only five rounds needed to give a clear winner with twenty-nine players, caused some rather tough pairings for the bigger guns in the final round of the tourney. The late hours Sunday evening didn't bother the Canadians for a change, as Monday was a Holiday for them.

The Canadians brought down a newcomer, Richard Pomfret. Richard is from England and is presently studying at Simon Fraser Univer. lty in Vancouver. His play seemed to improve as he adjusted to our time control and he won all three games on the second day, ending up with a 4-1's to tie for 3rd Place. Not bad, not bad.

Bruce Harper, another Canadian, was unable to repeat his fine performance of the WJ Open. This time he could only muster a 4-2 which placed him seventh in the final standings.

A disconcerting note was in seeing five out of the twenty-nine starters withdraw before the final round. I do want to say Thank You to each of them for notifying me at the time of their withdrawal. This thoughtful and cooperative attitude makes the TD's job much easier and eliminates unwarranted Byes. Thanks again, fellows.

by Sam McKibbin TD

# SPOKANE COUNTY OPEN

	1	2	3	4	5	Total
1 Peter Torkar	W-9	L-8	W12	W-5	W-4	4
2 Rich Hanlen	L-5	W13	W-9	W11	W-6	4
3 Pat Herbers	W12	W-5	W-6	L-4	D-8	3 1/2
4 R. Calhoun	D11	W10	W-8	W-3	L-1	3 1/2
5 Chuck Adams	W-2	L-3	W-7	L-1	W11	3
6 Eugene Warner	W-10	W-7	L-3	W-8	L-2	3
7 Jim Tamura	W14	L-6	L-5	W10	W-9	3
8 Forrest Dial	W13	W-1	L-4	L-6	D-3	2 1/2
9 J. Edmiston	L-1	W14	L-2	W-12	L-7	2
10 Walt Becker	L-6	L-4	W14	L-7	W13	2
11 Eric Trail	D-4	L12	W13	L-2	L-5	1 1/2
12 D. Schwalm	L-3	W11	L-1	L-9	L14	1
13 Dave Allen	L-8	L-2	L11	W14	L10	1
14 Marv Young	L-7	L-9	L10	L13	W12	1

Peter Torkar and Rich Hanlen tied for ~~the~~ first place after both were upset in the early rounds. They split \$ 49.00 while Herbers and Calhoun split \$ 17.00 for the junior and third place prize.

This was the qualifying tournament for the Spokane City Championship to be held in January. Those qualifying were: Dr. David Groenig who is seeded, Peter Torkar, Rich Hanlen, Pat Herbers, Chuck Adams, Jim Tamura, Eric Trail, and Dave Allen. Marv Young is an alternate.

# WASHINGTON

# WOODPUSHER

Kauppila Wins 1970 Washington Woodpushers

NAME		RATING					SCORE	SOLK
1. Tim Kauppila	WA	1982	W-9	D-2	W-8	W-3	3 1/2 - 1 1/2	10 1/2
2. William Lowrie	WA	1741	W17	D-1	W15	W10	3 1/2 - 1 1/2	8
3. Norm Abrahamson	WA	1982	W-4	W-5	W-6	L-1	3 - 1	12 1/2
4. Ken Smith	WA	1650	L-3	W13	W19	W-8	3 - 1	8
5. Dan Bailey	WA	1734	W19	L-3	W16	W12	3 - 1	7 1/2
6. Erik Pearson	WA	UNR	W11	W16	L-3	W18	3 - 1	7 1/2
7. Robt. Routsalainen	WA	1977	W18	L-8	W14	W-9	3 - 1	7
8. James Blackwood	ORE	1726	W20	W-7	L-1	L-4	2 - 2	10 1/2
9. Marvin Hayami	WA	1707	L-1	W20	W17	L-7	2 - 2	8 1/2
10. Ben Carter	WA	1630	D16	W18	D12	L-2	2 - 2	8
11. Mike Wellans	WA	1708	L-6	L17	W20	W15	2 - 2	6 1/2
12. Hal Wright	WA	UNR	W21	D15	D10	L-5	2 - 2	6 1/2
13. Bob McCurdy	WA	1513	L15	L-4	Bye	W19	2 - 2	5 1/2
14. Jim Albrecht	WA	1635	L-F	W21	L-7	W17	2 - 2	4
15. S. Christopher	WA	1758	W13	D12	L-2	L11	1 1/2 - 2 1/2	9 1/2
16. Jack Finnigan	WA	1801	D10	L-6	L-5	W21	1 1/2 - 2 1/2	8
17. Mitchell Skreen	WA	1512	L-2	W11	L-9	L14	1 - 3	9 1/2
18. Frank Grgurich	WA	1646	L-7	L10	W21	L-6	1 - 3	9 1/2
19. Richard Okrent	WA	1103	L-5	Bye	L-4	L13	1 - 3	8
20. Alberto Moya	WA	UNR	L-8	L-9	L11	Bye	1 - 3	6
21. Herman Moya	WA	1720	L12	L14	L18	L16	0 - 4	

Though the Washington woodpushers did not come out in force, there were upsets and surprises in this tournament.

Tim Kauppila and Wm. Lowrie paced each other through the four rounds to tie for 1st Place, with Tim taking the 1st Place trophy on tie-breaking points. This gave Wm. Lowrie the 2nd Place trophy.

High-ranked Norm Abrahamson was on the losing end of a 'Kill-the-King' attack when his opponent overlooked Norm's mate in-one threat. Sigh. Norm settled down and went on to win the 3rd Place trophy.

There was a five-way jam at 3-1 with 3rd Place, 1st & 2nd Class B money divided between Norm Abrahamson, Dan Bailey, Robt. Routsalainen, and Ken Smith.

Special mention should be made of the fine score posted by Erik Pearson: 3-1. This was his first tournament, and his score earned him 1st Class C & Unrated prize money.

Bob McCurdy and Hal Wright split the money for 2nd Class C.

Congratulations to the winners!

by Sam McKibbin TD

The Masters-Expert Section of the Washington Woodpushers almost couldn't be held. The reason was that 3 players showed up for it. Two Americans and one from Canada, Bob Zuk.

Bob got a first round Bye after the three agreed to a round-robin, and was quietly reading a newspaper when Dave Rupel walked in an hour and one-half late wanting to know if he could register yet. After discussing the matter with the other players and adjusting the time-elapsed problem, the Zuk-Rupel game was underway.

Bob Zuk won the round-robin with a perfect 3-0 score winning \$12.00 1st Place money, 2nd Place money \$6.00 went to Kent Pullen for scoring 2-1, Dave Rupel came in 3rd with a 1-2, and Dave Williams trailed with 0-3.

## The Northwest Invitational

March 5, 6, & 7, 1971

The East-West Tournament Association is proud to announce ~~that~~ that on March 5, 6, and 7, 1971, at the Park Haviland Hotel in Portland, Oregon, ten of the Northwest's leading chessplayers will compete in the first Northwest Invitational.

Thus far, the following outstanding players have been invited: from Canada: Peter Blyiasis, Raymond Kerr, Elod Macskasy and Robert Zuk; from Washington: Michael Franett, George Krauss, James McCormick and Viktors Pupols; from Oregon: Clark Harmon and Dennis Waterman. Each of the above was notified by certified mail that he was eligible to play in this tournament. There will be no more than ten players. The tournament will be a six round modified Swiss.

They will be playing for \$250 in prize money, divided as follows: 1st \$100, 2nd \$75, 3rd \$50 and 4th \$25. In the following months, January and February, we will tell you just who has accepted the invitations, who has not and who was selected as a substitute.

The tournament is sponsored by the East-West Tournament Association and will be directed by Hanon Russell. Spectators of course will be welcome.

## ELLENSBURG OPEN

October 24 1970

Player	Home	Rate	1	2	3	4
1. David Knobel	Ellensburg	1779	D6	W7	W4	W5 3 1/2
2. Wayne Hatcher	Seattle	1700	W16	W8	D5	W7 3 1/2
3. Russ Kidman	Kachland	1542	W15	L5	W12	W8 3
4. Kennedy Poyser	Ellensburg	1742	W17	W11	L1	W14 3
5. Dave Collyer	Wenatchee	2083	W9	W3	D2	L1 2 1/2
6. Russell Miller	Yakima	1940	D1	W14	L7	W10 2 1/2
7. Herman Moya	Moxee	1720	W13	L1	W6	L2 2
8. Steve Yeager	Wenatchee		W10	L2	W11	L3 2
9. Bob Davis	Ellensburg		L5	W13	W14	L4 2
10. Gary Younker	Ellensburg	1387	L8	W16	W15	L6 2
11. Tom Allyn	Wenatchee	1228	WF	L4	L8	W15 2
12. Mark Wuesthoff	Kittitas		L14	WF	L3	W17 2
13. Eddie Davis	Wenatchee		L7	L9	W17	W14 2
14. Bob Allyn	Wenatchee	1473	W12	L6	L9	L13 1
15. Mark Matthews	Ellensburg		L3	W17	L1	L11 1
16. Marshal Smith	Ellensburg		L2	L10	WF	LF 1
17. Don Silva	Kittitas		L4	L15	L13	L12 0

David Knobel a graduate student at Central Washington State College topped the Ellensburg Open on tie-break over Wayne Hatcher of Seattle. They split \$25.00 donated by The Grass Roads restaurant, Pizza Place and Jerrio's. Knobel played tournament chess several years ago but tournament director forgot to ask him if he had a rating until event was over so he was paired as unrated. Your writer played him in round one and should have lost the end game. Proved once again that one should not direct and play in the same event. Dave Collyer had a won game against Knobel in last round but lost. In final game to finish Knobel won from Herman Moya in their adjourned 2nd rd game. Moya was exchange ahead but blew a rook. Russ Kidman and Ken Poyser split \$5.00. Steve Yeager won a chess set for his 2 score and best tie break points of the juniors. Play took place at 40/1 in CWSC Student Union. Ellensburg Chess Club meets Tuesday evenings at Student Union 6-10pm.

By TD Russell W. Miller WCF President

# PUPOLS WINNER U of Wash. Open

# PRESIDENT'S CORNER

BY WCF PRESIDENT RUSSELL MILLER

As he has done in so many tournaments, Viktors Pupols scored a perfect 5-0 to win first place in the UNIVERSITY OF WASHINGTON OPEN held in what many at the tournament said was one of the finest chess playing rooms around. For his efforts Master Pupols took home \$25. Next in tiebreak order with 4-1 were Robert Ruotsalainen, Mike Murray, and George Krauss. Murray and Krauss split \$18 for second place while Ruotsalainen took \$7 for best junior and kickback from Murray and Krauss (probably). Ron Norman and Ron Cotton split \$9 for Class C. Mike Wellens and Ken Smith split \$9 for Class B. Only one person took advantage of our free entry fee for women, that was Katherine Russell, wife of Hanon Russell of Oregon.

Looking over the score table, one might find the odd pairing of Norman-K. Russell. It was due to an error of judgement, on my part, concerning the adjournment between Norman and Stephen Christopher. Norman was treated as a player scoring 1½, but should have been treated as one scoring 2. My apologies to those whom this mistake might have affected.

*Marvin Hayami*

## UNIVERSITY OF WASHINGTON OPEN

NAME	1	2	3	4	5	SCORE	MED.
1. Viktors Pupols	W13	W6	W-2	W-3	W-4	5	
2. Robert Ruotsalainen	W7	W-8	L-1	W-5	W11	4	9
3. Mike Murray	W10	W-9	W-7	L-1	W-6	4	8
4. George Krauss	W14	W15	W-5	W-9	L-1	4	7½
5. Digne deLenea	W17	W11	L-4	L-2	W-9	3	8
6. Frank Alexandro	W16	L-1	W14	W10	L-3	3	7½
7. Ron Norman	L-2	W12	L-3	W13	W17	3	7½
8. Ron Cotton	L15	L-2	W18	W14	W13	3	5½
9. Bill Kiplinger	W18	L-3	W12	L-4	L-5	2	9
10. Mike Wellens	L-3	W18	D15	L-6	D14	2	7
11. Hanon Russell	D12	L-5	D13	W16	L-2	2	6½
12. Kenneth Smith	D11	L-7	L-9	D17	W16	2	5
13. Stephen Christopher	L-1	W16	D11	L-7	L-8	1½	8
14. Dan Bailey	L-4	W17	L-6	L-8	D10	1½	8
15. Joe Eggertsen	W-8	L-4	D10	LF	LF	1½	6
16. John Chance	L-6	L13	W17	L11	L12	1	
17. Katherine Russell	L-5	L14	L16	D12	L-7	½	
18. Hal Wright	L-9	L10	L-8	LF	LF	0	

I AM SURE EDITOR WILLE SKUBI WOULD WELCOME SUCH COLUMNS AS THESE I WRITE FROM THE PRESIDENTS OF THE OTHER CHESS FEDERATIONS THAT ARE ALLIED WITH NORTHEAST CHESS IN REPORTING THE CHESS NEWS OF OUR GREAT AREA. HOW ABOUT IT DON TURNER, DAVE WIGHT AND WHO EVER IS PRESIDENT OF ICA TWO TOURNAMENT ORGANIZERS IN THE NORTHWEST INSIST ON USING USCF RATINGS FOR PAIRINGS AND PRIZES IN THEIR EVENTS EVEN THROUGH WE HAVE VIC KEISER DOING NORTHWEST RATING EACH MONTH. WE HAVE TRIED TO USE THE SAME FORMULA FOR NORTHWEST RATINGS AS USCF USES FOR THEIR RATINGS BUT RECENTLY USCF HAS CHANGED THEIR METHOD SOME HOW TO WHAT AS YET I DON'T KNOW. I SENT IN THE SEATTLE SEAFARIR TO BE RATED BY USCF WITH JUST NAMES OF PLAYERS AND WHO THEY PLAYED THEY SENT IT BACK WANTING TO KNOW TO WH OM EACH PLAYER HAD WON OR LOST. THIS WAS DULY SUPPLIED USCF HAS PROMISED MONTHS AGO TO HAVE AN ARTICLE ON RATINGS IN CHESS LIFE AND REVIEW BUT I HAVE YET TO SEE IT. IN FACT CLAF HAS VERY LITTLE ORGANIZATION NEWS BUT THAT IS ANOTHER MATTER. NORTHWEST RATINGS ARE MUCH MORE UP TO DATE THAN USCF AND WE PRINT THE CHANGES EACH MONTH WHERE AS USCF PRINTS CHANGES EVERY FOUR MONTHS. IT IS NOT FAIR TO THE PLAYER WHO HAS BEEN PLAYING FOR SOME TIME AND HAS A WEEL ESTABLISHED RATING BOTH USCF AND NORTHWEST AND USUALLY THEY ARE QUITE CLOSE TO BE PLAYING FOR SAME PRIZE IN AN EVENT AS A YOUNG PLAYER WHO AS WELL ALL KNOW PROGRESS QUITE RAPIDLY WHEN THEY FIRST START TOURNAMENT PLAY. I SHOULD HAVE DONE SOME STATISTICAL WORK BEFORE STATTING THIS ATRICLE. A GLANCE AT OREGON OPEN CROSSTABLE ON PAGE 14 OF OCTOBER NWC WILL SHOW YOU WHAT I MEAN. OWEN DVORSHAK IS ABOUT 1900 ON NORTHWEST RATING LIST BUT ON USCF LIST USED FOR PAIRING AND PRIZES IN OREGON OPEN HE IS LISTED AS 1734. SAME IS TRUE OF DON GRISHAM BOTH OF THEM YOUNG PLAYERS BUT LOOK OLDER BETTER ESTABLISHED PLAYERS LIKE BILL KIPLINGER AND GREG KERN, GLEN BUCKENDORF AND ROBERT MITCHELL. THIER USCF RATINGS ARE QUITE CLOSE TO THIER NORTHWEST RATINGS. SALLY PUPOLS WROTE NOT TO LONG AGO IN NWC THAT MAYBE PLAYERS LIKE PLAYING WITH AN OLD RATING AND BEING ABLE TO PLAY WITH IT FOR A LONG TIME. I FOR ONE LIKE TO SEE MY RATING CHANGE EVERY MONTH AND SEE HOW MY FRIENDS AND OPPONENTS ARE DOING BUT IF ORGANIZERS DON'T USE THEM WHAT IS THE USE OF RATING EVENTS BY NORTHWEST RATINGS. RUSS VOGLER WILL BE THE FIRST TO TELL ME THAT NORTHWEST RATINGS ARE REASON BCCF HAS JOINED UP WITH NWC, SO IF WE DROP THEM BCCF MGITH WELL DROP NWC AS PART OF MEMBERSHIP REQUIREMENT IN BC. ALSO SPOKANE DOES NOT HAVE USCF EVENTS SO NW RATINGS ARE ALL THEY HAVE. I HOPE THAT NEXT TIME YOU PLAY IN AN EVENT USING USCF RATINGS FOR PAIRINGS & PRIZES YOU WILL TELL THE TD THAT YOU PREFER THAT NEXT YEAR HE OR SHE USE NW RATINGS FOR SAME. HAVE HEARD IT SAID THAT NW RATINGS ARE INFLATED BY ABOUT 100 POINTS, MAYBE THAT IS TRUE. ONE WAY TO TAKE CARE OF THAT WOULD BE TO AWARD PRIZES IN 100 POINT RATING GROUPS RATHER THAN 200 AS IS NOW DONE.

## NEW SITE FOR SEATTLE TOURNAMENTS

Sorrento Hotel, corner of Terry & Madison is just off the Freeway coming North take Madison -James St exit, Union going South. Hotel is about 6 blocks from Seattle YMCA. Playing room is circular and will have flood lights to create very good lighting. East-West Tournament Assoc. brought the lights. Hotel has a reasonable resturant reports E-W T Assoc. A 24 resturant Tops is just across the street. Parking is available for free. Parking lot for the Hotel is just behind it, for hotel guest staying overnight, park under cover, for others park on roof. Playing room can handle 90 players so come one come all to Washington Open and win some of the \$450.00 in guaranteed prizes.

WCF Pres. R. Miller



"McCORMICK, I'LL SHOW YOU WHAT A REAL SKEWER IS LIKE!"

# B. C. BULLETIN

by Russ Vogler

## B.C. MASTERS - WOODPUSHERS

		NWC	CFC	Rd1	Rd2	Rd3	Rd4	Rd5	Total	T.B.
1. Biyiasas, Peter	Van.	2275	2184	W7	W4	W2	W5	W3	5	12.0
2. Zuk, Bob	Sur.	2395	2265	W6	W9	L1	D3	W5	3½	12.5
3. Harper, Bruce	W.V.	2094	1866	W10	D5	W7	D2	L1	3	13.0
4. Shapero, David	Van.	1984	1837	L5	L1	W8	W9	W6	3	11.0
5. Macskasy, Elod	Van.	2295	2203	W4	D3	W9	L1	L2	2½	13.5
6. Vogler, Russ	Bur.	2049	1932	L2	L8	W10	W7	L4	2	8.0
7. Thorvardson, Barry	Sur.	1981	1815	L1	W10	L3	L6	W8	2	8.0
8. Ratkai, Ivan	Van.	1967	1635	L9	W6	L4	W-F	L7	2	8.0
9. Hill, Alan	Van.	2138	2034	W8	L2	L5	L4	BYE	2	-
10. Hankinson, Rob	Rmd.	1939	1747	L3	L7	L6	L-F	-	0	-
1. Krzyzowski, Ernest	Van.	1836	1758	W10	W11	W3	W5	W6	5	11.5
2. Pomfret, Richard	Bur.	urd.	urd.	L6	W12	W16	W11	W5	4	9.0
3. Skabeikis, Vince	Van.	1897	1732	D18	W4	L1	W9	W7	3½	14.0
4. Peto, Peter	Van.	urd.	urd.	D7	L3	W18	W19	W8	3½	9.5
5. Baker, Ken	Van.	1865	1694	W15	W16	W6	L1	L2	3	14.0
6. Kruger, Ben	Van.	1810	1518	W2	W13	L5	W14	L1	3	12.5
7. Miller, Bill	Van.	1793	1644	D4	W18	W19	D8	L3	3	9.5
8. Kennedy, Stu	Bur.	1819	1659	L16	W17	W9	D7	L4	2½	10.5
9. Natt-och-dag, Gene	Bel.	1417	1253	BYE	D19	L8	L3	W15	2½	10.0
10. Fullbrook, Nigel	Van.	1599	1264	L1	BYE	L14	W12	D17	2½	-
11. McKibbin, Sam	Sea.	1767	1500	W14	L1	W13	L2	L12	2	13.0
12. Collis, Cyril	Van.	1719	1454	L13	L2	W17	L10	W11	2	10.0
13. Wong, Harvey	Van.	urd.	urd.	W12	L6	L11	L17	W18	2	8.0
14. Thom, Rae	Edm.	urd.	1708	L11	W15	W10	L6	-	2	-
15. Skucas, Peter	Bur.	1669	1549	L5	L14	BYE	W16	L9	2	-
16. Sneath, Roy	Bur.	1514	1200	W8	L5	L2	L15	BYE	2	-
17. Caturay, Jay	Van.	urd.	urd.	L19	L8	L12	W13	D10	1½	9.0
18. Eason, Alex	Van.	1682	1388	D3	L7	L4	BYE	L13	1½	-
19. Lemke, Harold	Rmd.	1813	1594	W17	D9	L7	L4	-	1½	-

One of the strongest events ever held in B.C., the B.C. Masters although small in numbers was never-the-less a great tournament. Peter Biyiasas, who has been a runner-up in tournaments of late, put out one of his finest efforts todate, winning this strong event 5-0 to take first place. Bob Zuk, who has become the terror of the North West, had his sword a little dull for this one, but not too dull, taking second place all to himself with a 3½-1½ score. Bruce Harper ( what again ?! ) tied Dave Shapero for 3rd - 4th, both with a 3-2 score.

Ernest Krzyzowski, seeing his chance for some loot, regained his former self and demolished the Woodpusher Section with a 5 - 0 result. Ernest donated the trophy for use at the Vancouver Junior Open, thanks Ernest. Richard Pomfret who was unrated at the time, but I see now is a N.W. Master, stubbed his toe on Ben Kruger in the first round, but quickly recovered to take second with a 4 - 1 score. Vince Skabeikis took 3rd on tie-break over Peter Peto, another new face to the Area, both with a 3½ - 1½ score. I personally think Vince morally won the tournament, considering both the 1st & 2nd finishers were out of class, but that's chess! Ken Baker could also claim the same thing, as his two loses were to the No.1 & 2 finishers, better luck next time Ken.

I believe from talking to the players that they like the idea of class tournaments, but would have preferred no bottom limit to the top sections. Two players, I know for sure, didn't play at all, because they were not eligible for the top section. So unless I hear something to the contrary, I won't put any bottom limits to sectional tournaments in the future. That is - higher rated players will not be allowed to

play in lower sections, but lower rated players can have their choice, as we've been doing in the past.

### B.C. CHESS STORE

The following equipment is available to members of the B.C.C.F. through the Secretary-Treasurer of B.C.C.F. affiliated Chess Clubs. The purpose of the Store is to provide clubs with a supply of chess equipment at below retail prices. The following are immediately available:

WOODEN CHESSMEN - 3 3/4" King, French Boxwood, varnished, weighted, felted, finely carved knights; ( retails for about \$14.50, only 4 left) while they last - \$9.00 plus 5% tax.

PLASTIC CHESSMEN - 3 3/4" King, Plastic, felted, good design, most commonly used set in B.C. Chess; ( retails for about \$5.50 ) minimum quantity per order - 3 sets - \$3.75 each plus 5% tax ( after Dec. 31, \$4.00 ). Available to schools at \$3.25 each.

CHESS CLOCKS - The B.C. Chess Store will be stocking mainly the Garde clock. This is a very handsome clock of proven reliability. Price \$16.00 plus 5% tax. Stocked in limited quantities. Clocks may be ordered directly from store by individual BCCF members.

ORDER FROM: - BCCF CHESS STORE, 3835 Clinton St., Burnaby 1, B.C. For more information write or phone Mr. Wayne Crookes (434-7142). There is an economy chess set available to schools at 80¢ each.



# VICTORIA OPEN

	NWC	CFC	City	Rd1	Rd2	Rd3	Rd4	Rd5	T	T.B.
1. Ray Kerr	2219	2092	Vic.	W12	W2	W4	W7	D3	4½	14.5
2. Bruce Harper	2094	1866	W.V.	W18	L1	W14	W12	W7	4	12.5
3. Joseph Kaltenecker	2043	1973	P.A.	W26	D11	W22	W8	D1	4	11.5
4. Brian Foan	1887	1654	Nan.	W14	W9	L1	W18	D6	3½	12.5
5. Derek Banks	urd.	urd.	Bur.	W10	W24	L7	D17	W11	3½	9.5
6. Harold Brown	1926	1870	Vic.	W16	L22	W23	WF	D4	3½	9.0
7. Fred Schulz	2027	1880	Nan.	W19	W23	W5	L1	L2	3	13.0
8. Duncan Haines	urd.	urd.	Vic.	D22	W17	W11	L3	D13	3	11.0
9. Russ Vogler	2049	1932	Bur.	W20	L4	L12	W19	W17	3	10.0
10. Ernest Krzyzowski	1836	1758	Van.	L5	W19	L17	W23	W18	3	7.0
11. Barry Thorvardson	1981	1815	Sur.	W15	D3	L8	W22	L5	2½	12.0
12. Harry Moore	1714	1566	Vic.	L1	W16	W9	L2	D14	2½	11.5
13. John O'Neill	1553	1472	Vic.	L24	W27	W15	LF	D8	2½	10.0
14. Richard Pomfret	urd.	urd.	Bur.	L4	W20	L2	W26	D12	2½	8.5
15. Jay Gaturay	urd.	urd.	Van.	L11	W26	L13	D20	W22	2½	6.5
16. Richard Jeanpierre	urd.	urd.	Vic.	L6	L12	W26	WF	D20	2½	6.5
17. Tracy Cooper	1679	1480	Vic.	D25	L8	W10	D5	L9	2	12.5
18. Darrel Hunt	1705	1352	Vic.	L2	W21	W24	L4	L10	2	10.0
19. Alex Eason	1682	1388	Van.	L7	L10	W21	L9	W23	2	8.5
20. Dennis Longley	1618	1493	Nan.	L9	L14	W27	D15	D16	2	8.5
21. Ivan Ratkai	1819	1675	Van.	L23	L18	L19	WF	W26	2	5.5
22. Brian McLaren	1940	1724	Nan.	D8	W6	L3	L11	L15	1½	12.0
23. Jim Cookson	urd.	urd.	Nan.	W21	L7	L6	L10	L19	1	11.0
24. Alan Lane	1978	1889	Vic.	W13	L5	L18	LF	-	1	-
25. Daniel Scoones	2016	1894	Vic.	D17	-	-	-	-	½	-
26. A. H. Sheard	1421	1510	Vic.	L3	L15	L16	L14	L21	0	10.5
27. David Bhandar	urd.	urd.	Vic.	-	L13	L20	LF	-	0	-

The Victoria Open, held on Nov. 7-8, was the first qualifying tournament for the B.C. Championship. Mr. Ray Kerr, with his excellent score of 4½ - ½, has thus become the first qualifier, with Bruce Harper second and Joseph Kaltenecker third. Mr. Brian Foan, being the highest placed finisher with a N.W.C. rating of less than 1900, has become the first qualifier to the B.C. Championship Reserve, with Ernest Krzyzowski second and Harry Moore third.

These 2nd and 3rd finishers will qualify if there are duplications or drop-outs from the remaining seven qualifying tournaments.

Bruce Harper, B.C.'s up and coming "Wunderkind", showed more of his style, losing to N.W. Master Ray Kerr, but demolishing all others. Mr. Kaltenecker who hasn't played since last May, showed that he hadn't forgotten anything, giving up only two draws to tie Bruce with a 4 - 1 score.

C.F.C. ratings were used for pairings, (?) which is the reason for the Kerr - Harper 2nd round pairing. I would like to thank Mr. W. Battye and Mr. R. Bennett of Victoria who made all the pre-tournament preparations. The next qualifying tournament will be the New Westminster Open in January. T.D. - Russ Vogler.

# C.F.C. Ratings

## CORRECTION

### CFC RATING REVISIONS TO OCTOBER 1970.

Adlkirchner, G.	1613	Hobson, J.	1671
Balmer, C.	1685	Hunt, D.	1352
Bennett, R.	1680	Irwin, B.	1621
Berry, J.	2077	Kennedy, S.	1659
Birch, C.	1529	Krzyzowski, E.	1758
Biyiasas, P.	2184	Lemke, H.	1594
Bottomly, D.	1455	Mackasy, E.	2203
Brown, H.	1870	Mizuik, J.	1608
Buckberry, R.	1491	Pedersen, S.	1569
Deater, I.	1346	Rasmussen, O.	1730
Diotte, D.	1386	Ratkai, I.	1635
Eason, A.	1388	Satanove, H.	1894
Emig, M.	1959	Schatzberg, G.	1674
Fancett, R.	1570	Scoones, D.	1894
Fogarassy, F.	1592	Shapero, D.	1837
Fullbrook, N.	1264	Sneath, R.	1200
Gaudry, G.	1544	Symington, W.C.	1670
Giustini, G. jr.	1641	Thompson, D.	1224
Giustini, G. sr.	1691	Thomson, J.	1586
Graham, K.	1854	Thorvardson, B.	1815
Hankinson, R.	1747	Vogler, R.	1932
Harasym, D.	1572	Ward, J.	1454
Harper, B.	1866	Woldmo, A.	1609
Hasse, F.R.	1534	Wolstenholme, W.	1493
Higgs, A. G.	1546	Wouterlood, J.	1723
Hill, A.	2034	Zuk, R.	2265
Hladek, D.	1966		

The formula for calculating a players provisional rating was incorrect as it appeared in the Oct. Issue of N.W.C. The formula should read:

$$R_p = R / \frac{W - L}{N}$$

Where  $R_p$  is the provisional rating,  $R$  is the average rating of the opponents,  $W$  is the number of games won,  $L$  is the number of games lost, and  $N$  is the total number of games played.

White - H. Satanove  
Black - G. Rapanos

Vancouver Jr. Open

1. P-K4	P-K4	10. B-N3	QxP
2. P-Q4	PxP	11. NxN	QxN
3. P-QB3	PxP	12. B-N2	Q-KN4
4. B-QB4	B-N5	13. Q-B4	Q-N3
5. NxP	Q-K2	14. QxQBP	N-K2
6. Q-K2	N-QB3	15. B-R3	N-B3
7. N-B3	N-K4	16. QR-B1	Q-B3
8. O-O	BxN	17. KR-K1	Q-Q1??
9. PxB	Q-B4?	18. RxxN	NPxR
		19. Q-R5ch	QxR5ch

# VANCOUVER JUNIOR OPEN

1. H. Satanove	2033	W19	W4	W7	W3	D2	4 1/2
2. B. Irwin	1919	W13	W10	D6	W15	D1	4
3. H. Wong	1673	W17	W18	W9	L1	W6	4
4. E. Kong	urd.	W11	L1	D5	W9	W12	3 1/2
5. L. Craver	1808	L18	W17	D4	W13	W7	3 1/2
6. B. Harper	2111	D10	W13	D2	W11	L3	3
7. G. Rapanos	urd.	W8	W14	L1	W12	L5	3
8. G. Lam	1656	L7	L12	BYE	W19	W15	3
9. D. Simpson	urd.	W15	W16	L3	L4	D11	2 1/2
10. N. Fullbrook	1621	D6	L2	L13	W18	W14	2 1/2
11. G. Vigier	1811	L4	W19	W16	L6	D9	2 1/2
12. M. Eade	1838	L16	W8	W14	L7	L4	2
13. S. Ho	urd.	L2	L6	W10	L5	W19	2
14. B. Way	1354	BYE	L7	L12	W16	L10	2
15. M. Armstrong	1634	L9	BYE	W18	L2	L8	2
16. P. Jemielita	urd.	W12	L9	L11	L14	BYE	2
17. D. Nakatsu	urd.	L3	L5	L19	BYE	W18	2
18. G. Lazco	1893	W5	L3	L15	L10	L17	1
19. R. Hardern	urd.	L1	L11	W17	L8	L13	1

In the second section, restricted to players twelve years and under, only six youngsters took part. They were from areas outside of Vancouver, the site of the tournament. The entry included John Boates, the current B. C. Jr. Champion for 12 years and under, Ravi Hira, a twelve year old from North Vancouver, took first place with four wins and one loss. Young Dickon Tong, a ten year old from Richmond, administered the lone loss. Dickon had a shaky start, but when he became settled, he showed lots of concentration and a great desire to win. He certainly has the potential of becoming a very good chessplayer.

		1	2	3	4	5	6
1. Ravi Hira	x	1	1	1	0	1	4
2. Eddy Quiring	0	x	0	0	1	1	2
3. Barry MacDonald	0	1	x	1	0	1	3
4. John Boates	0	1	0	x	1	1	3
5. Dickon Tong	1	0	1	0	x	1	3
6. Marty Palleson	0	0	0	0	0	x	0

## HARRY SATANOVE WINS VANCOUVER JR. OPEN 1970

By Mike Potoma TD

With a field that had three of the six B. G. Jr. finalists entered, the top section of the Vancouver Jr. Open, held Nov. 14th at the Renfrew Community Centre, became a strong junior event. Bruce Harper, the newly crowned B. G. Jr. Champion, Harry Satanove and Bob Irwin, who both came in third in the Finals, had entered. The turnout of nineteen players out of an expected thirty was a slight disappointment in terms of the advanced notice given to all known juniors. The one bright fact was the turnout of eight new juniors for their first tournament.

Bruce Harper, obtaining nothing more than a draw against Nigel Fullbrook in the first round that was followed by another against Bob Irwin in the third, seemed inclined to play without exerting himself. In the fifth round, his hasty play against Harvey Wong resulted in a position in which he was very fortunate to obtain some compensation. Another quick move dissipated his chances and he soon found himself in a lost position. Bob Irwin is rapidly becoming to be known as the "drawing master". All his games against Harper and Satanove in the last two tournaments have ended in draws. Harry Satanove, a perennial high finisher in all junior events, has finally captured that spot that has eluded him for two years. His last win was the B. C. Jr. High School Championship two years ago. In this tournament, Harry combined careful positional play against the stronger opposition with unbalanced tactical play against the weaker opponents. Consider his play against Garry Rapanos, where he employed the Danish Gambit and alertly finished the game with a brilliant tactical stroke.

Second place went to Bob Irwin on a tie-break with Harvey Wong. Wong captured first 1800 and under and the upset prize. Earl Kong, playing in his first tournament, took first in the unrated class and came in fourth overall.

White - B. Harper  
Black - Harvey Wong

1. P-K4	P-QB4	16. PXP	QR-N1
2. N-KB3	P-Q3	17. R-K1	R-K1
3. P-Q4	PXP	18. B-B6	Q-N7
4. NXP	P-K4	19. BXR	RxB
5. N-N5	P-QR3	20. P-N8	QXP/8
6. N/5-B3	N-KB3	21. N-B3	Q-QN5
7. B-K2	N-B3	22. Q-Q2	P-Q4
8. O-O	B-K2	23. R-Q1	B-B4
9. P-KB4	PXP	24. P-KR3	P-Q5
10. BXP	B-K3	25. N-K2	QxQ
11. B-B3	Q-N3ch	26. RxQ	N-K5
12. K-R1	QXP	27. RxP	BXR
13. N-Q5	BxN7	28. NxB	N-B6
14. PxB	QXR	29. N-B3	NXP
15. PxN	O-O	30. P-QB4	R-K5
		31. Resigns	

White:- Brian McLaren  
Black:- Duncan Haines

1. P - K4	P - QB4	25. B x N	R x B
2. N - QB3	N - QB3	26. P x P	P x P
3. P - KN3	P - KN3	27. P - N3	R - R7
4. B - N2	B - N2	28. B x P	B - Q5ch
5. P - Q3	N - B3	29. K - R1	B x P
6. P - B4	O - O	30. N x B	R(3) - B7
7. N - B3	P - Q3	31. N - B2	B x N
8. O - O	R - N1	32. QR - B1	B x N
9. P - QR4	P - QR3	33. R x R	R x R
10. N - K2	P - QN4	34. P x P	RP x P
11. P x P	P x P	35. B x P	R - QN7
12. P - R3	N - Q2	36. R - B3	B - K8
13. P - KN4	B - N2	37. P - N5	K - N2
14. N - N3	R - R1	38. R - K3	R - Q7
15. R - N1	P - N5	39. B - N4	R - K7
16. B - Q2	R - R7	40. R x R	B x B
17. P - B3	Q - R1	41. K - N2	P - B3
18. Q - N3	Q - R5	42. R - K4	B - B1
19. Q x Q	Q x Q	43. R - Q4	N - N3
20. P - R4	KR - R1	44. K - B3	P x P
21. P - R5	B - QR3	45. P x P	B - K2
22. N - K1	B - N4	46. K - N4	K - B2
23. P - K5	R - QB1	47. R - B4ch	K - N2
24. KP x QP	KP x QP	48. DRAW	

8. After ---, R-N1; It is difficult to see if White has obtained any advantage from the opening.

9. P-QR4? is weak as it opens the rook file, which weakens Whites Queen side.

14. ---, R-R1; As mentioned above, White now loses the Rook file.

The solution to Harper's Gruncky is (1) Qxch If a. RxQ b. N/B7xQ - N-K2 Mate c. N(K3)xQ - N-B2 Mate / d. BxQ - N-N5 Mate. and if e. QxQ - N-N3 Mate. DEEP!!

# Puget Sound LEAGUE

17. Weak, as it lets Black in. Better was 17. P-N3, holding up Black for another few moves so White can continue with his now abortive King side attack.
20. P-R4? White has been smoking Scoones banana and has illusions of a King side attack. It would be more realistic to contest the open Rook file.
21. P-R5? The road to loss is paved with good intentions. --- B-R3! Heavily!
25. BxN??; This move recketh, the Bishop was Whites best hope for a future of happiness.
26. PxP??; An interesting method of suicide.
27. P-N3? Another weaky, letting a Rook on the 7th rank is not such a good plan.
28. BxP, A Pawn! A Pawn! B-Q5; check fish!
29. ---, BxP!! A brilliant move which forcible injects the other pig (rook) to the 7th rank. This wins a piece and should have won the game.
31. N-B2, forced, and gives Black a winning advantage.
35. N-B3 - N5 is the easiest way for Black to win.
38. ---, R-Q7??; Black tires after his efficacious attack.

Games from the Victoria Open - annotated by Bruce Harper.

White:- Duncan Haines  
Black:- Barry Thorvardson

1. P - K4	P - QB4	12. R - N3	Q - B4
2. N - KB3	P - Q3	13. N - R4	Q x Pch
3. P - Q4	P x P	14. B - K2	B - Q3
4. N x P	N - KB3	15. R - K3	Q - Q4
5. N - QB3	P - QR3	16. B - B3	Q x RP
6. B - KN5	P - K3	17. N - B3	Q - R8ch
7. P - B4	Q - N3	18. K - B2	Q x R
8. Q - Q2	Q x P	19. N x P	P - B3
9. R - QN1	Q - R6	20. Q x B	K - B2
10. P - K5	P x P	21. N - B4	Resigns
11. P x P	KN - Q2		

14. --- A silly plan, the Bishop is misplaced on Q3 but not for long. Perhaps he was hoping White would Castle. Better would be N/Q2 anywhere, probably B4 to protect K3.

16. It is obvious what Blacks position is beginning to do.

16. --- Black is lost anyways.

19. Blowing Blacks position all to hell!

19. --- if PxN; 20. QxB.

21. It is difficult for White to avoid winning.

## PUGET SOUND LEAGUE

## ROUND ONE

UofW Gold		Boeing 747's
Larry Pratt	0-2	Mike Murray
J. Blakkwood	0-2	G.Alan Clark
Digne deLenea	0-2	B. Bailey
M. Hoover	0-2	Lew Henry
Dan Bailey	0-2	Frank Davenport
	<u>0-10</u>	
Boeing SST's		Seattle Chess Club
Kent Pullen	1½-½	Tim Kauppila
Angus Pitt	1-1	Joe Eggerston
George LeCompte	½-1½	Carl Sloan
K.Munzlinger	2-0	Pat Hessen
W. Backus	1-1	Steve Christopher
	<u>6-4</u>	
Tacoma		Bellingham
George Krauss	2-0	Harold Raymond
Bert Germalm	1½-½	Danny Chin
Lyman Johnston	1-1	Dale Bjornson
Bruce Beardsley	2-0	K.Graves
Jack Finnigan	1-0	M. Raymond
William Lowrie	1-0	.....
	<u>8½-1½</u>	

## PUGET SOUND LEAGUE

## ROUND TWO

Boeing 747's		Bellingham
Mike Murray	1-1	Norm Abrahamson
G.Alan Clark	½-½	Wayne Chin
Lew Henry	1½-½	Dale Bjornson
Frank Davenport	2-0	Dave Oster
P. Augusztiny	1½-½	K. Graves
	<u>6½-2½</u>	
UofW Purple		Tacoma
Dave Rupel	1-1	George Krauss
R.Routsalainen	½-1½	Ernst Rasmussen
Steve Mar	1-1	Lyman Johnston
Gerald Cook	0-2	Bruce Beardsley
B.Krayenas	1-0	William Lowrie
.....	½-½	John Ward
	<u>4-6</u>	
UofW Gold		Boeing SST's
Larry Pratt	½-1½	George LeCompte
Jim Blackwood	1½-½	K.Munzlinger
Digne deLenea	1-1	Marv Larsen
Dan Bailey	0-1	Rudy Fortes
Forfeit	0-2	Al Fosha
	<u>3-6</u>	

**CHAMPIONS  
PLAY TOURNAMENT  
CHESS**

# Chess Club News

By Zevenbergen

## CHESS CLUBS

Following is a list of the Chess Clubs in the Greater Vancouver Area. There is at least one club open every night, Monday to Friday. Any chess player is always welcome at these clubs, so if you have just moved to the Greater Vancouver Area or are just visiting, drop in any time, they will be more than happy to meet you.

**BURNABY CHESS CLUB** - Meets every Thursday from 7:00-11:30 at the Westburn Park Community Centre, Patterson & Moscrop, Burnaby. President - Mr. S. Simson, T.D. - Mr. G. Leask, Secretary - Mr. R. Sneath. Annual Membership \$5.00.

**KERRISDALE CHESS CLUB** - Mondays and Wednesdays from 7:00-10:30 at the Kerrisdale Community Centre, West Boulevard & 42nd Ave. Vancouver. President - Mr. E. Boire, T.D. - Mr. R. Vogler, Secretary - Mr. C. Collis. A.M. - \$3.00.

**NEW WESTMINSTER CHESS CLUB** - Tuesdays, from 7:00-11:30 at the N.W. Community Centre, 65 6th Ave., near McBride Blvd., New Westminster. President & TD - Mr. M. Potoma, Secretary - Mr. S. Larsen. A.M. - \$4.00.

**NORTH VANCOUVER CHESS CLUB** - Tuesdays, from 7:00-10:30 at the N.V. Community Centre, Lonsdale at Upper Levels Hwy., North Vancouver. President - Mr. R. Issac. A.M. - \$5.00. ?

**Richmond Chess Club** - Tuesdays, from 7:00-10:30 at the Richmond Art Centre, 767 Minoru Gate, Richmond. President - Mr. F. Autzen, T.D. - Mr. R. Hankinson, Secretary - Mr. J. Immler. Membership Annual Fee - \$2.00.

**Vancouver Chess Club** - Fridays, from 7:00-12:00 at the Y.M.C.A. of Greater Vancouver, Caribou Room (1st Floor), 955 Burrard St., Vancouver 1. President - Mr. H. Fischbach, T.D. - Mr. B. Harper, Secretary - G. Bryant. A.M. - \$10.00. This includes membership in Y.M.C.A.

### CHESS CLUB'S MEETING TIMES AND PLACES

#### State of Oregon

- Astoria Chess Club, Astor Bldg. Room 201  
Mon. 7:30-10:30 P.M.
- Eugene Chess Club, River Road Branch of the  
Citizens Bank (next to Bi Mart)  
Tues. 7-11 P.M.
- Hillsboro Chess Club, City Hall (205 S. 2nd.)  
Sat. 7-12 P.M.
- Lane Community College Chess Club, place not given  
Tues. 5-9 P.M.
- Portland Chess Club, place not given  
Tu. 7 P.M. and on  
Th. 7 P.M. and on  
Sat. 1 P.M. and on  
Sat. 7 P.M. and on
- Salem Chess Club, Unitarian Church, 490 19th.  
Thur. 7 P.M. and on

Yakima YMCA Chess Club.....meets 7 P.M. Wed.; Yakima  
YMCA bldg., Naches & Yakima, Yakima, Wash.

Ellensburg Chess Club.....meets 6-10 P.M. Tues.;  
Student Union Bldg., CWSC Campus, Ellensburg,  
Washington.

Wenatchee Chess Club.....meets Tues. evenings; home  
of P. Nawrock; Wenatchee, Wash.

Portland Chess Club.....home is 411 Henry Bldg.;  
see last NWC issue for times

**SPOKANE CHESS CLUB**  
meets 7-12 p.m. every Friday at  
Gonzaga University bldg. Rm 132  
E. 502 Boone.

## Seattle Chess Club

**CLUB HOURS:** Tuesday 7-12 PM  
Friday 7-12 PM  
Sunday 1-6 PM

**LOCATION:** 617 S Jackson St. Seattle, Wash.  
98104

**PHONE:** MA 3-9899

**DUES:** Regular Member \$15.00 1 year  
\$10.00 1/2 year  
Students under 21, out \$10.00 1 year  
of town residents, re- \$6.00 1 year  
tired and over 65 \$3.50 1/2 year

**VISITORS POLICY:** 50% a day to play  
Spectators free

On October 16th at the Seattle Chess Club, Vik Pupols lived up to expectations as he went on to win the October speed tournament. He scored 8½-1½ dropping one game to Dave Rupel, who came in second scoring 7-3, and drew one game with Carl Sloan, who had won the two previous speed tournaments here at the Seattle Chess Club. Ole Miller won the best under 1600 prize. The next tournament will be held on Dec. 18.

NAME	1	2	3	4	5	6	SCORE
1. Viktors Pupols	X	1	1½	2	2	2	8½-1½
2. Dave Rupel	1	X	1	1	2	2	7-3
3. Carl Sloan	½	1	X	1	2	2	6½-3½
4. Tapani Pitkanen	0	1	1	X	1	2	5-5
5. Ole Miller	0	0	0	1	X	2	3-7
6. Hal Wright	0	0	0	0	0	X	0-10

#### ALBANY CHESS CLUB

The Albany Chess Club announces the opening of its 1970-71 session. The club meets each Wednesday from 7-11 P.M. in the recreation room of the Bureau of Mines, Albany, Oregon. Officers are Larry Rowson, President; Carl Steen, Vice-President; and John Billey, Secretary. The club has twelve members. New members and visitors are welcome.

#### PACIFIC UNIVERSITY CHESS CLUB

The Pacific University Chess Club meets on Tues., from 12P.M.-2P.M., in the University-Center room 7.

#### CLUB NEWS

Yakima-Walla Walla C.C. versus Kingsmen of Washington State Penn., Walla Walla, Wash. This event was played Oct. 25, inside the prison. The results:

Yakima-Walla Walla		Kingsmen	
R. Miller	0	Moore	2
V. Keiser	1	Cook	1
D. Clendaniel	1	Chamberlian	1
Dar.Monahan	2	Riley	0
N. Donelson	1	Hunter	1
Den.Monahan	2	Barr	0
R. Kidman	1	Thomas	1
B. Asbury	0	Ruelas	2
J.Burkholder	0	Nash	2
<b>TOTALS</b>	<b>8</b>		<b>10</b>

SEATTLE UNIVERSITY TOP TEN

Rank	Player	Club ELO	Grade
1.	Howie Chin	1500	Senior
2.	Alecia Butcher	1622	Junior
3.	Tom Naish	1373	Soph.
4.	Jerry Pleuth	1444	Soph.
5.	Bob Jones	1450	Senior
6.	Tom Leong	1635	Junior
7.	Scott Henderson	1540	Junior
8.	Bob Thomas	1541	Senior
9.	Jim Pitzlaff	1302	Soph.
10.	Freddy Chin	1259	Frosh.

Earning a club ranking does not depend on the ELO; instead, it depends on the club challenging system.

MATCHES

Howie Chin	1---0	Karl Weiss III(U.W.)
Tom Leong	2---0	Fred Chin
Howie Chin	3---0	Casey Nyman

More T.A.

HAVILAND OPEN

Feb. 27-28

TYPE: 3rd Swiss, 45/2  
 SITE: Park Haviland Hotel; SW Salmon & Park; Portland, Ore  
 ENTRY FEE: \$8.50, after Feb 22, \$10; OCF mem req  
 REGISTRATION: 8:30-9:30am, Feb 27; 1st rd-10am  
 PRIZES: \$300.00 GUARANTEED!!!  
 1st-\$100; 2nd-60; 3rd-30; 4th-20;  
 1st A,B,&C-20; 2nd A,B,&C-10; 3rd A,B,&C\*1yr sub to "Chess Digest"  
 SPECIAL HOTEL RATES: \$7 single; \$8 double; \$9 twin  
 ADVANCE ENTRIES: East-West Tournament Assoc.; c/o Hanon W. Russell; 2858 SE Taggart; Portland, Ore 97202  
 USCF ratings for pairings & prizes

846 Fischer Hort  
 Caro-Kann  
 1 e4 c6 2 d3 d5 3 Sd2 g6 4 g3  
 Lg7 5 Lg2 e5 6 Sg3 Se7 7 o-o  
 o-o 8 Tel Sd7 9 b3 d4 10 Lb2 b5  
 11 c3 c5 12 Tc1 Lb7 13 cd cd 14  
 Lh3 Sc6 15 a3 Te8 16 De2 Tc8 17  
 Tc2 Se7 18 Tecl Tc2: 19 Tc2: Sc6  
 20 Dd1 Sb6 21 Dcl Df6 22 Lg2  
 Tc8 23 h4 Lf8 24 Lh3 Tc7 25 Sh2  
 Lc8 26 Lf1 Ld7 27 h5 Tc8 28 Le2  
 Sd8 29 Tc8: Lc8: 30 Sd3 Sc6 31  
 Sh4 b4 32 ab Sb4: 33 Sd3 a5 34  
 Dc7 Dd6 35 Da7 La6 36 La3 Sc8  
 37 Da8 Db6 38 Lb4: Lb4: 39 Da5  
 De5 40 De3: De5: 41 Se5: Sd6 42  
 hg hg 43 Kf1 Lb5 44 Shf3 Kc4 45  
 Se1 Sb7 46 Ld1 Sc5 47 f3 Kg7 48  
 Lc2 Kf6 49 Sg4+ Ke7 50 Sf2 Ld7  
 51 Sd1 Lb4 52 Sb2 Le6 53 Sc4  
 Lc4: 54 dc Lc1: 55 Kel: g5 56  
 Ke2 Kd6 57 f4 gf 58 gf f6 59 Kf3  
 Ke6 60 Ke2 Kd6 remis

847 Portisch Suttles  
 Pi-r-ruf  
 1 d4 g6 2 e4 Lg7 3 c3 d6 4 f4  
 e5 5 de Dh4+ 6 g3 De7 7 de De4+  
 8 De2 De2+ 9 Se2: cd lo Sa3 Le6  
 11 Sb5 Kd7

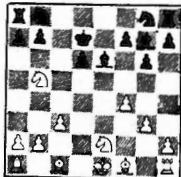

12 f5 gf 13 Lf4 Sf6 14 Sd6: Sd5 15  
 o-o-o Ke7 16 Lg2 Sf4: 17 Sf4: Sc6  
 18 Sb7: Se5 19 Thel Tab8 20 Ld5  
 Thc8 21 Sa5 Tb6 22 Sb3 Kf8 23  
 Le6: fe 24 Sd4 Kf7 25 Te2 a5 26  
 a4 Tc4 27 Sb5 Ta4: 28 Sd6+ Kg8  
 29 Kc2 Ta2 30 Kbl Ta4 31 Se6:  
 Lf6 32 Sc5 Ta3 33 Se8 Lh8 34  
 Td8 Sc4 35 Sd6+ 120

848 Fischer Najdorf  
 Sicilian - Sizilianisch  
 1 e4 c5 2 Sf3 e6 3 d4 cd 4 Sd4:  
 a6 5 Ld3 Sf6 6 o-o d6 7 c4 Ld7  
 8 Sc3 Sc6 9 Le3 Le7 10 h3 Se5 11  
 Le2 Tc8 12 Db3 Dc7 13 Tacl o-o  
 14 f4 Sc6 15 Sf3 Db8 16 Dal Le8  
 17 Da2 Sa5 18 b3 Lc4 h5 34 Lf2  
 20 Df2 b5 21 Tfd1 Sb4 22 Lfl bc  
 23 bc a5 24 Sd4 Da8 25 Df3 Sa6  
 26 Sdb5 Sc5 27 e5 de 28 Da8  
 Ta8: 29 fe Sfe4 30 Sd6 Lc6 31 Sc4:  
 Se4: 32 c5 Sg3 33 Lc4 h5 34 Lf2  
 h4 35 Lg3: hg 36 Lb5 Lb5: 37 Sb5:  
 f6 38 Td7 Ld8 39 Tc3 fe 40 Tg3:  
 Tf7 41 Tf7: Kf7: 42 c6 Lb6+ 43  
 Kfl Kf8 44 c7 Tc8 45 a4 e4 46  
 ♣2 e5 47 Tg6 Ld4 48 h4 Lb2 120

878 Larsen Scholl  
 Grünfeld  
 1 d4 Sf6 2 c4 g6 3 f3 d5 4 cd  
 Sd5: 5 e4 Sb6 6 Sc3 Lg7 7 Le3  
 o-o 8 Dd2 Sc6 9 o-o-o e5 lo d5  
 Sd4 11 f4 c5 12 fe Lg4 13 Tel Tc8  
 14 h3 Ld7 15 Sf3 Sa4 16 Kbl Sf3:  
 17 gf Le5: 18 Sa4: La4: 19 Tc1 Db6  
 20 h4 Db4 21 Db4: cb 22 Lc4 b5  
 23 Ld3 b3 24 f4 Lg7 25 e5 Tfd8  
 26 d6\*bat 27 Ka2: b4 28 Tc7 a5  
 29 Thcl Tb8 30 La7 b3+ 31 Ka3  
 Tb4 32 Tc8 Tc8: 33 Tc8+ Lf8 34  
 Le5 Ld7 35 Tf8+ Kf8: 36 Lb4: ab  
 37 Kb3: 120



a game from the Klamath Falls Open  
 Submitted by - James Bricher  
 Round #5 J. Bricher (W) 1808-D. Jones (B)1935  
 1. P-KB4 N-KB3 3.N-KB3 P-B4 5. B-N5 ----  
 2. P-K3 P-B4 4.P-QN3 N-B3  
 With the intention of trading off the K-bishop  
 which participates but little in center  
 control for Black's powerful Q-knight.  
 5. ---- B-N5 7.B-N2 P-K3 9. P-Q3 N-Q2  
 6. P-KR3 B-Q2 8.BxQN BxB  
 This and the following move are good as they  
 prevent White from posting his knight on K-5.  
 10.QN-Q2 P-B3 14.K-R1 O-O 18.B-B1 P-Q5  
 11.Q-K2 P-QR4 15.B-R3 Q-B2 19.N-N1 ----  
 12.O-O B-Q3 16.KN-N1 KR-K1  
 13.P-QR4 Q-N3 17.P-B4 P-QN3  
 After nineteenth moves White doesn't have one  
 piece off the first rank! ( save for the Q )  
 20.---- PXP 22.N-QB3 P-K5 25.Q-Q2 ----  
 20.BxP P-K4 23.NxP BxN  
 21.P-B5 QR-Q1 24.PxB RXP  
 Threatening to win a rook by 26. Q-Q5\*.  
 25.---- Q-B3 26.B-B4 R-Q5 27.Q-K3 B-K4  
 Threatening to win the exchange by R-K5. But  
 this is really a time-wasting move.  
 28.QR-K1 BxB 30.N-B3 R-Q6 32.RxN RxR  
 29.RxB N-K4 31.Q-K2 NxB 33.PxR1 ----  
 Not 33.QxR? QxQ 34.PxQ, R-Q6 followed by the  
 loss of two pawns.  
 33.---- Q-Q2?  
 This enables White to gain an endgame advan-  
 tage. Best would have been K-R1 to avoid the  
 following trade.  
 34.Q-K6\* QxQ 35.RxQ R-N1  
 Better would have been the counterattack R-Q6.  
 36.K-N2 K-B2 39.K-N3 PXP 42.K-N3 ----  
 37.R-B6 P-N3 40.K-B4 R-Q1  
 38.R-B7\* K-N1 41.R-B6 R-Q5\*  
 Otherwise Black could play R-R5 and obtain  
 some counterplay.  
 42.---- K-B2 48.K-B4 P-R3 54.K-B2 K-K4  
 43.RxN P R-Q6 49.K-K3 R-R6\* 55.K-N2 R-R5  
 44.R-N5 K-N3 50.K-K2 K-N4 56.P-B6\* K-Q3  
 45.RxRP RXP 51.R-N5 K-B5 57.RxP KXP  
 46.RxP R-R6 52.P-B5 R-R7\* 58.P-R6\* K-N3  
 47.P-R5 B-R5 53.K-Q3 R-R6\*  
 If RXP 59.RxP\*, K moves 60.RxR and wins.

59.RxP\* K-R2 60.P-B4 ----  
 If 60.RxP, R-B5 61.P-R4, RxBP with a probable  
 draw because of the two rook pawns.  
 60.---- R-K5 66.K-K3 R-K8\* 72.P-B6 K-N2  
 61.K-B2 R-K6 67.K-B4 R-B8\* 73.R-K8 R-N7\*  
 62.RxP R-B6 68.K-N5 R-N8\* 74.K-B8 K-B2  
 63.R-B6 RxRP 69.K-R6 R-KB8 75.P-B7 K-Q2  
 64.P-B5 R-B6 70.K-N7 R-B7  
 65.K-Q2 R-B8 71.R-B8 KxP  
 This is known as the Lucena position. White  
 must drive off the Black king and then get his  
 own king and rook on the K-bishop file.  
 76.R-K4! R-N8 78.K-K7 R-K8\* 80.K-K6 K-B1  
 77.R-Q4\* K-B2 79.K-B6 R-B8\*  
 If R-K8\* 81.K-B5, R-B8\* 82. R-B4 etc.  
 81.R-Q5 R-K8\* 82.K-B6 R-B8\* 83.R-B5 Resign

# OREGON CHESS NEWS

By Pat Maloney

KLAMATH FALLS 7th ANNUAL CHESS TOURNAMENT

## N W INTERZONAL

Northwest Interzonal High School Team Tournament

The dates for the NW Interzonal have been changed to February 27-28 to stay clear of the Western H.S. Championship to be held in Los Angeles Feb. 5-7. The Los Angeles event has \$500.00 guaranteed expense money for the 1st place team to play in the Nationals in New York City. To date no H.S. have registered for the 1971 NW Interzonal, but 3 organizations have sent and or promised contributions in the following amounts.

Platigorsky Chess Foundation - - - - -	\$ 100.00
United States Chess Federation - - - - -	25.00
Washington Chess Federation - - - - -	10.00
Total	\$135.00

Any person, business, or organization wishing to receive recognition for a contribution to the NW Interzonal, please send your check to: Northwest High School Chess Association, Rt. 1 Box 50, Cornelius Oregon 97113.

Last years NW Interzonal had 12 teams enter and the winning team (Roosevelt H.S. of Seattle, Washington) was able to attend the National tournament with over \$400.00 that the NW Interzonal was able to acquire. (at the Nationals Roosevelt placed 10th out of a field of 61 teams)

It is hoped that this years entrys for the NW Interzonal will double that of last years event and that the top two teams can be sent to the Nationals in New York City.

Pat Maloney

## 1970 GAMBITEK CHESS TOURNAMENT

by Pat Maloney

Phillip Irwin won first place at the 1970 Gambitek Chess Tournament and the beautiful 1st Place Trophy with a 3½-1½ score. Earl Eason won 2nd place trophy on tie-break over Lee Miles who took 3rd place trophy, both with a 3-1 score. The 14 player field played in well lighted and spacious room in the Assembly Cafeteria located at the Beaverton Plant of Tektronix. This event was sponsored by the Tektronix Chess Club. Pat Maloney was tournament director. After the tournament Clarence Hoggatt gave a 6 board simultaneous playing each board several times over. Hoggatt drew 1 game and lost 1 game both to Bob Larrance.

### Gambitek Chess Tournament

	1	2	3	4	Score
1 Phil Irwin	W14	D-4	W-6	W10	3½
2 Earl Eason	W-9	W14	W-3	L-6	3
3 Lee Miles	W12	W-5	L-2	W-4	3
4 Jay Rabe	W13	D-1	W-7	L-3	2½
5 Bob Larrance	W11	L-3	W13	D-9	2½
6 Mike O'Rourke	W10	D-7	L-1	W-2	2½
7 Joe Nelson	W-8	D-6	L-4	W11	2½
8 Frank Hqlstad	L-7	L-9	W12	W13	2
9 Pete Luvaas	L-2	W-8	D10	D-5	2
10 Gary Stipe	L-6	W11	D-9	L-1	1½
11 Rick Mootry	L-5	L10	W14	L-7	1
12 Lloyd Aallvik	L-3	L13	L-8	W14	1
13 Bob Butler	L-4	W12	L-5	L-8	1
14 Dennis Green	L-1	L-2	L11	L12	0

by Robert Mitchell

The 7th annual Klamath Falls Open Chess Tournament was held October 31 & November 1, 1970 at the Winema Motor Hotel. There were 31 chess players from around the state, including 9 local competitors, gathered for the event.

Winning first prize was Don Turner of The Dalles. Turner turned in a 4½-1½ score, drawing only with Mike Morris of Medford in the last round. This victory will qualify Don for the 1970-71 Oregon Championships, which will be held next summer in Portland. Second place went to Steve Cohen of Portland. Jerry Weikel of Eugene placed 3rd and 13 year old James Bricher of Cottage Grove finished 4th.

In the A division, David Mitchell of Klamath Falls and Edward Kupka of Berkeley, California tied for first. Best B prize went to Phillip McCreedy of Eugene and Best C award was captured by Mel Sacks of Portland. 2nd place in the B division went to

John Billey of Corvallis who, although he has no eyesight, still manages to play excellent chess. The prize for the highest finishing Klamath County resident went to David Mitchell, who finished with a 3½-1½ score.

Tournament Director was Ben Horn of Klamath Falls. The tournament was made possible by the Winema Motor Hotel, Ernie's Balsigers and many local contributors.

### Klamath Falls Open

	1	2	3	4	5	Score
1 Don Turner	W29	W12	W-9	W-8	D-6	4½
2 Steve Cohen	D-4	D-8	W22	W21	W10	4
3 Jerry Weikel	W23	W15	D-7	D-4	W14	4
4 James Bricher	D-2	W24	W23	D-3	W13	4
5 Phil McCreedy	W-6	L-7	W31	W-9	D-8	3½
6 Mike Morris	L-5	W30	W19	W-7	D-1	3½
7 Dave Mitchell	W20	W-5	D-3	L-6	W22	3½
8 Edward Kupka	D24	D-2	W25	W11	D-5	3½
9 Bob Mitchell	W30	W17	L-1	L-5	W19	3
10 Jerome Lee	W28	W26	W13	L-1	L-2	3
11 Wes McKaig	L12	W14	W15	L-8	W20	3
12 John Billey	W11	L-2	W26	L13	W29	3
13 David Jones	W25	W21	L10	W12	L-4	3
14 Deane Moore	W27	L11	W17	W16	L-3	3
15 Bor Bahram	W16	L-3	L11	W25	W26	3
16 Ben Horn	L15	W20	W24	L14	W21	3
17 Mal Skarsten	W22	L-9	L14	D26	W30	2½
18 Roger Brichter	L26	W28	L21	D19	W23	2½
19 Jeff Washburn	W31	D23	L-6	D18	L-9	2
20 Mel Sacks	L-7	L16	W18	W27	L11	2
21 Harry Glidden	BYE	L13	W18	L-2	L16	2
22 Bill Jones	L17	W27	L-2	W31	L-7	2
23 Gary Turner	L-3	D19	L-4	W28	J18	1½
24 Ged Ferrell	D-8	L-4	L16	L29	BYE	1½
25 Lewis Hill	L13	W29	L-8	L15	D27	1½
26 Richard Pex	W18	L10	L12	D17	L15	1½
27 Bill Hardy	L14	L22	W30	L20	D25	1½
28 Harold Carlson	L10	L18	D29	L23	W31	1½
29 Vince Bricher	L-1	L25	D28	W24	L12	1½
30 Dan Gillis	L-9	L-6	L27	BYE	L17	1
31 Bill Meeker	L19	BYE	L-5	L22	L28	1

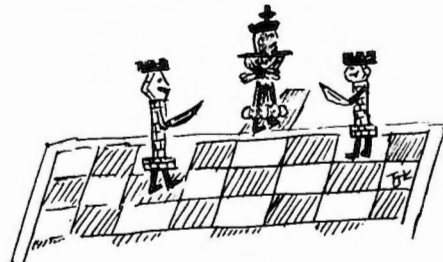

High School Chess

Its hoped that as High School Chess Leagues in Oregon start the new 70-71 season that they will send in the results for printing in Oregon Chess News.

Here are the results of the first Round of the Metro League (Portland area) that was played November 18.

	<u>West Metro</u>		
Hillsboro 'A'	33	Beaverton	7
Hillsboro 'B'	vs.	Lincoln	Postponed
Catlin Gable	20½	Jackson	19½
Jesuit	40	Aloha	0
	<u>East Metro</u>		
David Douglas	40	Gresham	0
Clackamas	34	Central Catholic	6
Rex Putnam	40	Centennial 'B'	0
Centennial 'A'	23	Parkrose	17

DISTRICT 5 CHESS LEAGUE

TEAM STANDINGS

Cottage Grove	1 0 0	4	1,000	-
Thurston	1 0 0	4	1,000	-
Willamette	1 0 0	3	1,000	-
Churchill	0 0 0	0	.000	1
Elmira	0 0 0	0	.000	1
Marist	0 0 0	0	.000	1
North Eugene	0 1 0	2	.000	1
Craswell	0 1 0	1	.000	1
South Eugene	0 1 0	1	.000	1
Thuston	4		Craswell	1
Gary Pobanz	1		Andy Solomon	0
Bill DiMarco	0		Ernie Arient	1
Ken Swanson	1		Bill Belk	0
Ken Klark	1		Joel Wiesner	0
Lew Arnold	1		Bill Arient	0
Cottage Grove	4		South Eugene	1
Phil Baldwin	0		David Wyant	0
Van Louie	1		Robin DeLong	0
Mike Owens	1		Russell Frank	0
Gavin Donahue	1		Jim Ritch	0
Paul Horn	1		Ron Siegel	0
North Eugene	2		Willamette	3
Roger Gregory	0		Dave Jones	1
Bert Ewing	1		Phil McCready	0
Steve Collier	1		Paul Dammen	0
Dave Parsons	0		Ban Bruner	1
Pen Orton	0		Scott Rude	1

Marist-Churchill No report yet  
Springfield dropped out, giving Elmira a bye.

# HARRY GLIDDEN

BIDS FOR 1971 U. S. JUNIOR OPEN  
REQUESTED

Harry Glidden has been officially appointed as the new CHAIRMAN FOR USCF JUNIOR CHESS for the coming year. That in itself is not too hot but the effect is. It means the 1971 USCF JUNIOR OPEN (a national event) will be held on the Pacific Coast.

As USCF Junior Chess Chairman, Glidden, has the authority to place the location for the USCF Junior Open. How is it done???

Bids to hold the Junior Open in your locality will be accepted by Glidden from now till Feb. 1, 1971. If your club or group desires to hold the event in your town send me your offer as to operation, funds to back the scholarships and various other awards, facilities available, housing and food cost for players entering the tournament.

To get good national publicity the time is short for getting your bids in to me but the national deadline for the first story on where and how much, forces the story to leave me by February 10, 1971.

I will take care of the national publicity for any club entering a successful bid.

Any organization interested that writes me will receive the complete requirement details by return mail.

This occurred on rather short notice, due to Mr. Karch, the former chairman, having to move to Okinawa.

I would like the following persons to join me on the Junior Chess Committee: Mr. Russell Miller (he will have a letter from me before this goes to print), Mr. Robert Mitchell ( he has already agreed to help), Mr. Jerry Weikel (already agreed), and Mr. Martin E. Morrison of California ( I have not as of this writing contacted Mr. Morrison.).

With such an event as this being assigned it is not possible to prevent some persons to hear of it prior to others. I have already been approached by Portland and Hillsboro. Pat Maloney of Hillsboro advises that the Hillsboro Chess Club is already working on soliciting donations toward backing the event in their town.

In order to get this in to Skubi in time for the Dec. issue I do not have time to lay out the complete details for a successful bid. However here are some of the basic points. To be successful for your location:

1. Will require a bid of between \$500 and \$1000 in cash to be posted with the Oregon Youth Chess Fund, as on such short notice, that is the only way we can go out with a nation wide announcement of a guarantee of awards. This is a USCF affiliate so any donations are income tax deductions. The USCF is an Internal Revenue authorized non-profit organization.

2. Guarantee a reasonable (approximately \$25 - \$30 ) room and board charge for the traveling entrants during the tournament. Do the best you can on this.

3. Guarantee: Trophies for 1st, 2nd & 3rd overall, also for 1st place age 16, 15, 14, 13, 12 and younger. Suitable awards for Greatest Upset and Shortest Victory. Some sort of prize for a reasonable number of the upper half of the cross-table of non-other prize winners.

4. Entry fee approximately \$7 (\$5 to \$10 OK)  
5. Furnish a tournament director, acceptable to the USCF Junior Chess Chairman, plus an assistant director for each 50 entrants. (This group of directors would constitute a tournament committee.).

6. Date of the tournament: If in Washington or British Columbia - July 31, August 1 thru 4. If in Oregon or California dates may be altered to Aug. 1 thru 5. (Reason for dates is to give time for those interested to make the scene for the U. S. Open at Ventura on one round trip cost.)

Paper supplies, game scores, paper chess boards and pairing cards, sealed move envelopes and result charts will be furnished. Chess sets can also be arranged for. Being in a hurry to get this out I am probably overlooking some things. Get your questions in and answers will be fired right back.

Harry Glidden, 243 S. Stage Rd., Medford, Or. 97501  
Phone 535-2279 (area code 503)

A CRUNCHY BY BRUCE HARPER

	♙	♘	♗		♚	♛
					♜	
♞	♟					
		♠	♣			
♠			♣	♞		
♚	♛		♜			
		♞				

White to play and mate in two.

Solution if you give up is on page 10 col 1

No Cheating!!

# Meet The U.S. Masters by Tim Kauppila



William Addison

## QUEEN'S GAMBIT DECLINED (by transposition)

Addison Matulovich  
U.S.A. Yugoslavia

- |         |       |
|---------|-------|
| 1 N-KB3 | P-QB4 |
| 2 P-QB4 | N-KB3 |
| 3 N-B3  | N-B3  |
| 4 P-K3  | P-K3  |
| 5 P-Q4  | P-Q4  |
| 6 P-QR3 | PxQP  |
| 7 PxP   | B-K2  |
| 8 P-B5  | ...   |

This position can also arise from the Caro-Kann Defense.

- |    |       |      |
|----|-------|------|
| 8  | ...   | N-K5 |
| 9  | Q-B2  | P-B4 |
| 10 | B-QN5 | B-B3 |
| 11 | B-KB4 | ...  |

White has secured K5.

- |    |     |      |
|----|-----|------|
| 11 | ... | O-O  |
| 12 | BxN | PxB  |
| 13 | O-O | P-N4 |

This is Black's only chance for a King-side attack.

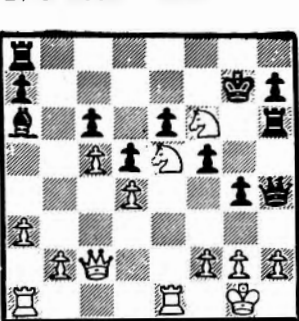

- |    |         |        |
|----|---------|--------|
| 20 | N/6xNP! | PxN    |
| 21 | P-KR3   | PxP    |
| 22 | P-KN3   | P-R7ch |
| 23 | K-R1    | Q-R6   |
| 24 | R-K3!   | R-KB1  |
| 25 | R/1-K1  | B-N2   |
| 26 | Q-Q2    | K-R1   |
| 27 | P-B4    | B-R3   |
| 28 | NxP     | P-K4   |
| 29 | NxP     | B-B1   |
| 30 | P-KN4   | Q-R5   |

- |    |        |        |
|----|--------|--------|
| 31 | P-B5   | BxP    |
| 32 | PxB    | RxP    |
| 33 | Q-N2   | R/3-B3 |
| 34 | R-KN3  | R-B1   |
| 35 | N-N6ch | PxN    |
| 36 | R-R3   | QxR    |
| 37 | QxQch  | K-N2   |
| 38 | R-K7ch | K-B3   |
| 39 | Q-R4ch | P-N4   |
| 40 | Q-R7   |        |

Black played on a few moves and then resigned.



Robert Fischer

## KING'S INDIAN DEFENSE

White: R. Kholmov  
Soviet Union

Black: R. J. Fischer  
United States

- |    |       |       |
|----|-------|-------|
| 1  | P-Q4  | N-KB3 |
| 2  | N-KB3 | P-KN3 |
| 3  | P-KN3 | B-N2  |
| 4  | B-N2  | O-O   |
| 5  | O-O   | P-Q3  |
| 6  | N-B3  | QN-Q2 |
| 7  | P-N3  | P-K4  |
| 8  | PxP   | PxP   |
| 9  | P-K4  | R-K1  |
| 10 | B-QR3 | P-B3  |
| 11 | B-Q6  | Q-R4  |
| 12 | Q-Q3  | R-K3! |
| 13 | P-QN4 | Q-R6! |
| 14 | B-B7  | QxNP  |
| 15 | QR-N1 | Q-K2  |
| 16 | KR-Q1 | N-K1  |
| 17 | B-R5  | R-Q3  |
| 18 | Q-K2  | RxRch |
| 19 | QxR   | B-B1  |
| 20 | N-Q2  | Q-R6! |
| 21 | N-B4  | Q-B4  |
| 22 | B-B1  | P-QN4 |
| 23 | N-Q2  | Q-R6! |
| 24 | N-N3  | N-B4! |
| 25 | BxP   | PxB   |
| 26 | NxP   | Q-R5  |
| 27 | NxN   | QxB   |
| 28 | Q-Q5  | R-N1  |
| 29 | P-QR4 | B-R6  |
| 30 | QxKP  | R-B1  |
| 31 | N-Q3  | QxP   |
| 32 | N-K1  | P-QR3 |

Resigns  
A precisely played game by Fischer who used his every chance excellently. 16



William Lombardy

## QUEEN'S GAMBIT DECLINED

White: Pal Benko  
Black: Rev. Wm. Lombardy

- |    |        |        |
|----|--------|--------|
| 1  | P-QB4  | P-QB4  |
| 2  | N-KB3  | N-KB3  |
| 3  | N-B3   | N-B3   |
| 4  | P-K3   | P-K3   |
| 5  | P-Q4   | P-Q4   |
| 6  | P-QR3  | P-QR3  |
| 7  | PxBP   | BxP    |
| 8  | P-QN4  | B-R2   |
| 9  | B-N2   | O-O    |
| 10 | Q-B2   | Q-K2   |
| 11 | B-K2   | PxP    |
| 12 | BxP    | P-QN4  |
| 13 | B-Q3   | B-N2   |
| 14 | O-O    | QR-B1  |
| 15 | Q-K2   | N-N5!  |
| 16 | P-R3   | KN-K4! |
| 17 | NxN    | NxN    |
| 18 | BxPch  | KxB    |
| 19 | Q-R5ch | K-N1   |
| 20 | QxN    | P-B4!  |
| 21 | QR-Q1  | B-N1   |
| 22 | Q-Q4   | B-B6!! |
| 23 | PxB    | R-B5!  |
| 24 | QxR    | PxQ    |
| 25 | N-K2   | R-Q1   |
| 26 | P-B4   | K-B2   |
| 27 | RxR    | QxR    |
| 28 | N-Q4   | Q-Q4   |
| 29 | R-B1   | P-N4!  |
| 30 | PxP    | P-K4!  |
| 31 | N-B2   | Q-Q7   |
| 32 | N-K1   | QxB    |
| 33 | RxP    | Q-R8   |
| 34 | K-B1   | P-K5   |
| 35 | R-B5   | B-K4   |
| 36 | K-K2   | B-B6   |
| 37 | N-B2   | Q-N7   |

White forfeited on time but faced a hopeless position.

Tel Aviv 1964

## Queen's Gambit Declined

White: Benko  
Black: Ivkov

- |    |        |         |
|----|--------|---------|
| 1  | P-Q4   | N-KB3   |
| 2  | P-QB4  | P-K3    |
| 3  | N-KB3  | P-Q4    |
| 4  | N-B3   | B-K2    |
| 5  | B-B4   | O-O     |
| 6  | P-K3   | P-B4    |
| 7  | PxBP   | Q-R4    |
| 8  | N-Q2   | QxBP    |
| 9  | P-QR3  | PxP     |
| 10 | BxP    | R-Q1    |
| 11 | R-QB1  | N-B3    |
| 12 | P-QN4  | Q-KB4   |
| 13 | B-KN3  | N-KR4?! |
| 14 | B-B7!  | R-Q2    |
| 15 | P-N4   | Q-B3    |
| 16 | P-QN5! | RxB     |
| 17 | PxQN   | RxB     |

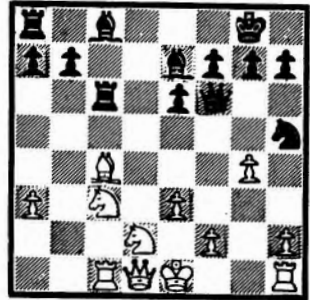

- |    |           |           |
|----|-----------|-----------|
| 18 | N(B3)-N1? | P-QN4!    |
| 19 | BxNP      | RxR       |
| 20 | QxR       | B-N2      |
| 21 | R-B1      | Q-K4      |
| 22 | Q-B4      | R-QB1     |
| 23 | Q-Q3      | R-B8ch    |
| 24 | K-K2      | N-B5 mate |



Pal Benko

## GAME FROM THE BYGONES

An old classic mate by the famous Harry Nelson Pillsbury.

Hevans 1900 VIENNA GAME

H. N. Pillsbury

Fernandez

- |   |       |       |
|---|-------|-------|
| 1 | P-K4  | P-K4  |
| 2 | N-QB3 | N-QB3 |
| 3 | B-B4  | P-Q3  |
| 4 | N-B3  | P-QR3 |
| 5 | B-B4  | B-N5  |

- |   |       |      |
|---|-------|------|
| 6 | PxP   | NxP  |
| 7 | NxN   | BxQ  |
| 8 | BxPch | K-K2 |
| 9 | N-Q5  | mate |



# W.C.F. BULLETIN

The following three issues were proposed to the WCF Board of Officers and passed.

1. "Shall Stuart Liddle be appointed Circulation Director to fill the remainder of Don Eisenberg's term of office? "  
(Don is now a WSU student in eastern Washington and does not have access to the equipment needed to run off the labels.)

2. "Any measure voted on by the Board of Officers, whether approved or not, must be printed in the first or second issue of N.W.C. following the date it was sent to the officers and shall contain the following: 1) a statement of the text of the measure, 2) a brief summary of its impact unless obvious from the text and 3) the name of each officer eligible to vote followed by whether he voted yes or no, abstained or failed to return a ballot. Further, until this statement is received by the editor, the resolutions shall not be in force.

3. "Shall the editor of N.W.C. be authorized to accept advertizing for the magazine, provided that 1) all money received is turned over to the WCF Treasurer 2) fees shall be proposed by the editor but must be approved by the WCF President 3) the editor will determine where and how much advertizing will be in any given issue and 4) no fees shall be charged to include any material which is now generally included without charge, e.g. tournament announcements, unless the purchaser wants more than the usual amount of space."

## VOTING

Vic Keiser	Y Y Y	Jeff Manson	Y Y Y
Angus Pitt	Y Y Y	Norm Hardy	Y Y ABS
Don Eisenberg	Y Y Y	Willy Skubi	Y Y Y
Ron Norman	Y Y Y	Rusty Miller	Y Y N
Howie Chin	N N N	Kathy Miller	Y Y N
		Casey Wyman	N N N

# Games & Analysis

White - H. Satanove  
Black - B. Harper

1. P-K4	P-K3	26. R-K4	P-KN3
2. P-Q3	P-Q4	27. R-N4	Q-B3
3. N-Q2	P-QB4	28. Q-R6	Q-N2
4. KN-B3	N-QB3	29. Q-K3	R-Q1
5. P-KN3	N-B3	30. B-N2	Q-B2
6. B-N2	B-K2	31. B-K4	Q-B3ch
7. O-O	O-O	32. QxQ	N-K7ch
8. R-K1	P-QN4	33. K-B1	NxQ
9. P-K5	N-Q2	34. BxP	NxB
10. N-B1	R-K1	35. RxNch	K-B2
11. P-KR4	P-B3	36. R-R6	R-Q2
12. PxP	BxP	37. P-B4	PxP
13. N-K3	N-N3	38. PxP	NxQP
14. N-N4	P-K4	39. R-R3	RxQP
15. N-N5	P-KR3	40. RxPch	K-K3
16. P-QB4	PxN	41. P-QR4	P-N5
17. P-KNP	BxP	42. R-N7	K-B4
18. P-KQP	BxB	43. R-N5	RxR
19. RxB	BxN	44. PxR	KxP
20. QxB	N-Q5	45. P-N6	N-B4
21. RxBP	R-QB1	46. K-K2	K-K5
22. RxR	QxR	47. K-Q2	K-Q5
23. Q-N6	N-Q2	48. K-B2	K-B5
24. B-R3	N-B1	49. K-B1	K-N4
25. Q-R5	Q-Q1	50. Resigns	

White - C. Balmer  
Black - B. Harper

1. P-K4	P-KN3	16. B-QB2	N-B2
2. P-Q4	B-N2	17. P-KR4	Q-N2
3. P-KB4	P-QB4	18. P-R5	P-QN4
4. N-KB3	N-QB3	19. P-KNP	RPxP
5. PxP	Q-R4ch	20. N-KR4	PxQP
6. B-Q2	QxBP	21. N-R4	PxKBP
7. N-B3	P-QR3	22. B-N6	N-N5
8. B-Q3	N-R3	23. PxBP	B-Q2
9. N-QR4	Q-R2	24. NxP	KR-K1
10. P-B4	P-Q3	25. Q-R5	N-R3
11. P-KR3	P-B4	26. P-B6	BxN
12. Q-K2	R-QN1	27. P-B7ch	QxBP
13. B-K3	P-N3	28. BxB	RxB
14. N-B3	O-O	29. BxR	QxB
15. O-O-O	P-K4	30. Q-R5	QxN
		31. QxR?	Q-B7 mate

White - B. Irwin  
Black - K. Baker

1. P-Q4	P-K3	20. B-N3	QR-B
2. N-KB3	P-KB4	21. P-Q5	N-Q
3. P-K3	N-KB3	22. P-Q6	Q-N4
4. B-Q3	P-QN3	23. QxQ	RxQ
5. QN-Q2	B-N2	24. B-R4	RxRP
6. O-O	P-B4	25. BxN	RxB
7. P-B3	P-Q4	26. P-KN3	R-N4
8. N-K5	B-Q3	27. P-QN4	P-B5
9. P-KB4	BxN	28. P-N5	P-KR4
10. BxP	N-K5	29. QR-N	K-Q2
11. NxN	QPxN	30. R-N4	R-QB
12. B-N5ch	B-B3	31. K-N2	R-B5
13. BxBch	NxB	32. R-Q	RxKP
14. Q-R5ch	P-N3	33. RxBP	R-Q5
15. Q-R6	Q-K2	34. RxR	PxR
16. B-Q2	O-O-O	35. R-B6	R-N3
17. B-K	P-KN4	36. R-B7ch	KxP
18. P-KR4	P-N5	37. R-B6ch	resigns
19. P-R5	KR-N		

Round 3

White - B. Harper  
Black - D. Spoones

1. P-Q4	P-Q4	17. P-R3	N/5-Q4
2. P-QB4	PxP	18. N-N3	B-R3
3. N-KB3	N-KB3	19. Q-N4	P-QR4
4. P-K3	P-KN3	20. N-K4	P-R5
5. BxP	B-N2	21. B-R2	N-B1
6. O-O	O-O	22. P-R4	P-QN4
7. N-B3	KN-Q2	23. BxN	PxB
8. P-K4	N-N3	24. N-B6ch	K-R1
9. B-N3	B-N5	25. P-R5	B-N2
10. B-K3	N-B3	26. R-B6	BxN
11. N-K2	P-K3	27. RxB	N-Q3
12. P-KR3	BxN	28. PxP	RPxP
13. PxB	Q-B3	29. K-N2	N-K5
14. P-B4	KR-Q1	30. R-R1ch	K-N2
15. P-K5	Q-K2	31. Q-R4	R-R1
16. R-B1	N-N5	32. RxNPch	resigns

White - K. Baker  
Black - G. Balmer

1. P-K4	P-QB4	18. Q-B2	NxP
2. N-KB3	P-Q3	19. P-K5	N-B5
3. P-Q4	PxP	20. BxBch	KxB
4. NxP	N-KB3	21. PxN	BxP
5. N-QB3	P-QR3	22. Q-B3ch	K-N1
6. B-N5	P-K3	23. N-Q2	NxNP
7. P-B4	Q-N3	24. KxN	P-N5
8. N-N3	QN-Q2	25. N-N3	BxNch
9. Q-Q2	Q-B2	26. K-N1	BxR
10. O-O-O	B-K2	27. RxB	P-K4
11. P-N4	P-QN4	28. B-Q2	P-R4
12. B-N2	B-N2	29. Q-Q3	Q-N3
13. P-QR3	O-O-O	30. B-K3	P-K5
14. KR-K1	KR-K1	31. Q-B4	Q-B2
15. P-KR3	N-N3	32. Q-N5ch	K-B1
16. P-B5	P-R3	33. B-N6	Q-B6
17. B-B4	N-B5	34. Q-R6ch	K-Q2
		35. Q-N7ch	resigns

# High School in Chess BY HOWIE CHIN

The teams in each division will play a double round-robin. The top two teams from the North and South are to compete in a single round-robin for the overall championship of the league. This will probably be a one day tournament type event. The winner will receive the Metro trophy and the title of SHL Champion for the year 1971.

With the two division format it is hoped that the result will be a more interesting season for everyone. Also, the difficulty of traveling is lessened because the opponents are closer to one another.

Here are two matches played in round one. A complete report with standings of the first round-robin will appear in the January issue.

Lakeside scored a big win in the North. They handed last year's champ, Roosevelt, a loss and gave an indication of things to come.

## LAKESIDE 3 - 2 ROOSEVELT

Henri Fischer	1 - 0	Chuck Hansen
Marc Wilhelm	1 - 0	Stuart Liddle
Jim Pizzuto	0 - 1	Gerry McManama
Peter Todd	0 - 1	Carl Brecht
Paul Allen	1 - 0	Charon Ehern

The following South Division match demonstrates Queen Anne's intention to prove that she is the the number one team.

## QUEEN ANNE 4½ - ½ WEST SEATTLE

Robert Born	1 - 0	Rick Raymond
Jon Seasmans	½ - ½	Ron Kinch
Ralph Rand	1 - 0	Steve Thownson
Mike Grow	1 - 0	Rick Rose
Paul Simpson	1 - 0	Dave Todd

## League Round-ups

### Independent (Non-conference) matches:

In free-lance matches, it's Bellevue's Wolverines who are leading the pack. Bellevue bit off Bothell, Newport, Redmond, Mercer Island, and Lake Washington. Bellevue High is led by Captain Mike Corey and Coach Grendahl.

Brewster High, way out in the Eastern District across the Cascades, drew Wenatchee. Wenatchee has always dominated her local area in chess--now maybe "Panthers" are rivaled for old spoils. If and when the Basin League plays off will we know.

(+)Brewster	4-4	Wenatchee
*John Wise	2-1	Kurt Collyer*
Gary Rawley	0-2	Steve Yeager
Bill Pierce	2-0	-Palmer
Jim Bennet	1-1	Bruce Gifford

(\*indicates captain)

### Independent Standings

Bellevue	w-1-d
Brewster	5-0-0
Wenatchee	0-0-1
Bothell	0-1-0
Redmond	0-1-0
Newport	0-1-0
Mercer I.	0-1-0
Lk.Wash.	0-1-0

Western Conference: Howie Chin is league director--(what else?), with Ken Hoppe as assistant. Play will begin in January, and entries are:

*Cascade	Everett
*Mariner	Edmonds
Woodway	Marysville
Snohomish	M.Terrace

Northwest Metro's Leag: Director is C. Nyman.

\*Cascade(That's all, so far.)

Seattle Catholic League: These schools will be playing simoulatneously in the Metro League;except Blanchet.

*O*Dea	SeattlePrep
Kennedy	Blanchet

### SEATTLE METRO LEAGUE

By KAUPPILA

This year the Metro League has three co-directors. Norm Hardy and Tim Kauppila, 1969 graduates of Queen Anne High School, are sharing the leadership duties with Stuart Liddle, a senior at Roosevelt High School.

For the 1970-1971 season the league shall consist of two sections, the "North Division" and the "South Division."

Kingco League: The new league directors are Howie Chin and Steph. Christopher. While play will start in early February, entries are:

*Bothell	*Redmond
*Bellevue	*Lk.Washington
*Mercer Is.	Interlake
*Newport	Lk.Sammamish

Puget Sound League: Stan Seely is the director and play will start in late January. Entries:

*Auburn	*Rogers(T)
*Olympic	*Enumclaw
Kentridge	Mt.Rainier
K.Meridian	Tyee

(Rogers High of Tacoma is listed above, not Rogers High of Spokane.)

Pierce County(Tacoma)Leag: Ron Jarmon is director. Play begins this December and entries are:

*Clover Park	*Lakes
*Stadium	*Puyallup
*Lincoln(T)	*Washington
*Chas.Wright	*BellarminePrep
*Mt.Tahoma	Frank.Pierce

Since Pierce High lost coach Bob Henkel, the school might not enter a team.

(T) stands for Tacoma.\*indicates a confirmed entry. Correction: In Oct.1970 issue, 1968 Tacoma League Champions Lincoln(T) not Auburn.(+) under current 1971 rules, as set up at the latest HighSchool Branch meeting of all league directors, 4-man teams receive full status in ratings.--more on this later.

18

		W_L
1. Queen Anne	2-0	
2. Auburn	0-0	
3. Lincoln(T)	0-0	
4. Interlake	0-0	
5. Franklin	1-0	
6. Cascade	0-0	
7. Bellevue	5-0	
8. Enumclaw	0-0	
9. Chas. Wright	0-0	
10 M. Terrace	0-0	

It is our aim to rate 50 teams every month. But because the regular chess season does not begin until January (to March) only 10 can be rated this month. The purpose of the ratings is to cause controversy, and thus motivate more and better prep matches. Right now, this purpose is being achieved, because everyone is so angry at not having his school rated 1st place. Every team is out to beat #1. So if you want your team to be #1, arrange and win a match against Queen Anne--if you can beat her!

Spokane City League: Rich Hanlen, the league director; gave these entries over long distance telephone:

Shadle Park	North Central
Rogers(SP)	Ferris
Lewis and Clark	Gongaga Prep

Yakima Valley League: Rusty Miller, who is also Wash. Chess Federation President, is this high school league director. The entries are:

*Carroll	*Wapato
*A.C. Davis	*Selah
*Eisehower	Sunside
	Highland

**Minutes of  
1971 High School Branch Meeting  
(by Howie Chin)**

The 2nd annual HSB Meeting was held on Nov. 15. Its purpose was to (1) coordinate the schedule of all prep interscholastic chess events, (2) regulate basic team rules, and (3) affiliate all high school leagues and school members into the WCF High School Branch. As the HSB Coordinator and Chairman of this meeting, I can rightfully say that the results were very satisfactory. Every league was represented by its director or a representative. (Only one representative was a high school student.) Here is a roster of the attendants:

League	Director	Represent.	No. Votes	No. Sch.
NW West	H. Chin	H. Chin	One	four
Wesco	H. Chin	K. Hoppe	One	4-6
NW Metro	C. Nyman	C. Nyman	One	4-5
Seaco	H. Chin	H. Chin	One	four
Metro	Hardy, etc.	T. Kauppila	three	11
Kingco	H. Chin	S. Christopher	two	7-8
Tacoma	R. Jarmon	R. Henkel	two	10-11
Spokane	R. Hanlen	R. Miller	one	4-6
Valley	R. Miller	R. Miller	one	3-7

(The number of schools is not yet confirmed for all leagues, but on the whole, each league received one vote for every four schools. So the number of votes and schools were approximated at the meeting--in order to assure proper representation of each league.)

After the schedule was decided upon, the rules were hashed out--and finally agreed upon. Here they are: Four-man teams receive equal status in ratings. And leagues with 4-man teams are allowed membership into the WCF High School Branch, as affiliates. But, schools must have 5-man teams at State Tmt. And a 5-man team may forfeit one point off a 4-man team, if the five board team wishes. Next, the State Tournament will use a Swiss System, with the number of rounds flexible as to number of entries. State Tournament will be played at Seattle University. All entries will be advanced entries. And QUALIFICATIONS FOR ENTRY INTO THE STATE TOURNAMENT ARE: (1) THE SCHOOL AND LEAGUE MUST BE WCF HIGH SCHOOL BRANCH MEMBERS AND (2) THE TEAM MUST RANK IN THE TOP 1/3 of its league, or if a non-conference independent team wants entry, it must play at least 6 matches, and win 2/3 or more. This applies to 4 or 5 man teams. (more on minor rules next issue.)

After the rules were decided upon, the league directors present signed their respective leagues into WCF High School Branch as affiliates, making their league members HSB entries. There were certain conditions met. Spokane and Tacoma leagues did not have their directors present. They had representatives.

After several organizational points were discussed, the meeting was adjourned. Once more, speaking as the meeting chairman, I feel that the decisions made by us directors were sound, and in the best interest of interscholastic chess. As long as I am Coordinator, I shall seek to guard the high schools from special interest groups,--especially those groups who want to "professionalize" prep chess. By offering cash prizes, breaking down qualifications to nothing, and destroying the school team ideal, professionalization can come about. It has in other states. (See Oct. and Nov. "Chess Life.") The league directors are behind me in the school team ideal. And the only two ways to safeguard this ideal are either (1) make the HSB sovereign from the WCF by not allowing them to make rules for us, like Resolution 4, OR (2) turn the HSB under the auspices of the WIAA.

**Organizational News**

**Editing Staff 1970-71**

The 1971 high school editors have been recruited. They were chosen on the basis of experience in prep chess news. Contributing or assistant editors are Casey Nyman, Celestine Kinney, and Tim Kauppila. And Howie, of course, chooses to remain Chief High School Editor. Contributing editor Kauppila will mostly handle Metro news. Casey will be handling "established type league" news. And Howie'll be writing up on the "new" leagues, i.e., Northwest, Yakima, Spokane etc. Since the new conferences have problems, the Chief Editor has chosen to keep abreast on them.

RENEW RENEW RENEW RENEW RENEW

If the number on the address label on the back cover reads EXP 1270 or 0171 your subscription is expiring!

## Kings and Pawns in Soviet Russia

(written by Olaf Ulvestad, one of the N.W.'s contributions to International chess, and reprinted from the Washington Chess Letter)

Continued from last month

provided them by the government

provided them by government subsidy according to their standings in local, national and international tournaments and matches. American masters, however, receive no such subsidies., their playing strength depends entirely upon individual success in developing their chess skill as best they can while earning their livings.

The reception over, players and officials filed on the stage to the applause of the spectators. The din was terrific, the Soviet audience was very enthusiastic and demonstrative. Movie cameras clicked and speeches were made for the duration of the brief opening ceremonies. The applause to the last speech died down, and the masters took up their seats before a quiet, expectant crowd.

Time control for all twenty games of the match (two games to each set of opponents) was set at forty moves in two and one half hours. On each table were special timing clocks., one for each player. These were arranged with switches and levers in such a way that a player, upon completing his move, could stop his clock and start his opponents, with this system of time control, a player who fails to make the stipulated number of moves in the allotted time is forfeited. Since each contestant had two and one half hours the entire session lasted a maximum of five hours. Uncompleted games were adjourned and finished in later sessions.

### PART V

My opponent was David Bronstein, champion of Moscow, 3rd. in the All-Russian championships of 1945, and a master of international repute. Twenty one years of age, prematurely bald, quiet, polite and reserved. . . he gave an impression of self confidence for one so young in chess. His impressive successes undoubtedly had a maturing influence upon him. My surprise was only the greater when he took fifteen minutes in answer to my first move. I decided that if he were using psychology, it couldn't be good. As it developed, his slowness got him into serious time difficulties later on, and he missed an opportunity for a crushing advantage against me under time pressure. This first game was adjourned twice, was the last of all 20 games finished, lasted 118 moves, and took fourteen and one half hours playing time. Unfortunately, I made a losing slip on the 98th. move, and had to concede an absolutely hopeless position twenty moves later. (Games in important tournaments are rarely played out to checkmate) ("cornering" of a King.) Bronstein resigned (conceded) our 2nd. game after 40 moves. The Soviet team won the match with a final score of twelve and one half to seven and one half.

After the match we had a few days of relaxation and entertainment. Two formal receptions were given us. . . one by the American Embassy and one by the Soviet Society for Cultural Advancement (Voks.) On Sept. 19th. a Russian plane flew us to Stockholm.

The Swedish Chess Federation did much to make our sojourns in Stockholm convenient, interesting and pleasurable. It arranged two "Speed" tournaments for Swedish masters and American team members. Time control in these games were set at 7 minutes for each player. This means that the player whose clock registers 7 minutes first loses unless he has either checkmated his opponent or claimed one of a number of "draws" legally possible in chess. 1st place in both these tournaments was taken by Samuel Reshevsky.

After 2 enjoyable sea voyages from Sweden to London, and from Southampton to New York, I arrived in America feeling that I had profited all around.

OPENINGS RECOMMENDED FOR ADVANCED STUDY  
by Olaf Ulvestad  
Part III

VIENNA GAME .. White opens, 1st. move, P=K4, P=K4., 2nd. move, N=QB3(a), N=KB3. 3rd. move, P=KB4(b), P=Q4(c). 4th. move, BXP, KXP. 5th. move, N=B3, B=QB4. 6th. move, P=Q4, B=Q3. 7th. move, B=Q2, BXP. 8th. move, QXN, N=B3. 9th. move, O=O(d). a. "Vienna Game" Key move. b. Not even a gambit, since acceptance is out of the question. For instance, 3... PXP., 4. P=K5 and if now, 4... Q=K2. 5. Q=K2, N=N., 6. N=B3, P=Q3 (a break for freedom) 7. N=Q5, Q=Q., 8. KXPch, QXN., 9. KXPch and wins. c. The threat from the wing is met by a counter-threat. d. White retains a slight initiative in a fateful position full of attractive possibilities for both sides.

KING'S GAMBIT ACCEPTED .. White opens, 1st move, P=K4, P=K4. 2nd. move, P=KB4 (e), PXP(f). 3rd. move, N=KB3, P=Q4. 4th move, PXP, P=QB3(g). 5th. move, PXP, NXP. 6th. move, P=Q4, B=Q3. 7th. move, B=B4, K=K2(h). . . . e. Pivot move of "King's Gambit Accepted or Declined" and the "Falkbeer Counter=Gambit." f. Key move to "King's Gambit Accepted." g. Open lines and aggressive possibilities are usually more important than gaining and maintaining material. h. More elastic than, 7... N=B3. Black's Kf can now play to Kf6 if his advanced KBP needs more support. White cannot play 8. N=N5 because, 8... Q=R4ch wins a piece.

KING'S GAMBIT DECLINED .. 2nd. move, ... B=B4(i), 3rd. move, N=KB3, P=Q3. 4th. move, B=B4(j), N=KB3. 5th. move, P=Q3, N=B3. 6th. move, N=B3, B=K75. 7th. move, N=B4, B=N3. 8th. move, P=KR3, BXP. 9th. move, QXB, N=Q5. 10th. move, Q=B2 (k). . . . i. Key to "King's Gambit Declined." j. 4. PXP?, PXP., 5. NXP??, Q=R5ch with a winning position. k. White has the better prospects. l. Key to "Falkbeer Counter=Gambit," which is not quite sound and is not recommended. It continues, .3. KXP, P=K5., 4. B=N5ch, P=B3., 5. PXP, PXP., 6. B=B4, N=B3., 7. P=Q4, PXP., 8. PXP! B=B4., 9. N=K2, B=N5. 10. P=Q4! Black has little or nothing for his pawn.

KINGS AND PAWNS IN SOVIET RUSSIA  
by Olaf Ulvestad  
Part IV.

We walked quite a distance down the parade avenue, past a beautiful old Russian church now a Soviet museum, along with other churches and the Lenin-grad stock-exchange, to the river which bounds the Kremlin on two sides. The night was clear and moonlit, accentuating the atmosphere of mystery enshrouding the impregnable-looking fortress-city.

It wasn't until after the match that we were shown the palaces of the Csars within the Kremlin. I will never forget that experience. Regal splendor was everywhere, in the royal reception hall, the chapel, the living quarters of the royal family, and in the halls where matters of state under the czarist regime were dealt with. The present Soviet Congress convenes in a long hall which was converted from two huge rooms of the palace.

Across a wide square from the Hotel Metropole is the Bolshoi theatre, which has the largest theatre stage in the world, I believe. The stage can hold several times the number of persons the average opera house stage holds.

Still another such example is the Building of Trade Unions, in which is a large auditorium called the Hall of Columns. Soviet "absolute" chess championship tournaments were held in this hall, which was also the scene of our 1946 USA=USSR chess team match. Rectangular in shape, the hall takes its name from two rows of columns, which run its length, one row on each side. Enormous cut-glass chandeliers hang from the ceiling.

At all rounds of the USA=USSR match, the Hall of Columns was filled to capacity with 1500 seated spectators and 500 standees. Just outside the doors of the auditorium and of the buildings were large stands advertising the chess-match. At the rear of the auditorium stage were ten giant chess wall-boards, each measuring about six feet square., five of these rested on high stands, with the other five on scaffolding directly above. Large movable figurines were in the starting positions on the mammoth boards. At the fore-part of the stage were ten tables with regular chess boards and men set up for the contestants. Signs on each table told the names of the contestants and their respective countries. Tellers were ready to transfer the moves from the players' Boards to the wall-boards for the audience to follow.

Meanwhile, an informal meeting of the Russians and Americans took place behind the stage. Top board for the USSR was Michael Botwinnik, who, besides being one of the world's foremost chess masters, is an electrical engineer. He played the American champion, Samuel Reshevsky, who was a boy-prodigy of chess and is now an accountant. Board #2 on the Russian and American teams were Paul Keres, Lithuanian master and Reuben Fine, mathematics instructor at USC, respectively.

The Soviet masters enjoy a cultural and professional rating because of their chess ability., this affects their earning power considerably. Money credits, clothes, and housing credits are

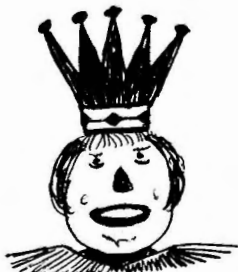

**PLAY TOURNAMENT  
CHESS**



## Letters to the Editor

IS THERE A LADY <sup>CHESS</sup> CHAMPION IN THE HOUSE?

Priority 10 of "Long Range Goals" (see page 11, March 1970 N.W.C.) indicated the qualification of at least one man and one woman player into the U.S. Championship. This needs revision. Whereas it will take some doing to qualify one player into the men's championship by 1978 (but we will do it!), the standards for the women's tournament are far lower. We should aim for the title itself! And I am not so sure it should take us eight years to reach that goal. Why wait so long?

As Northwest readers know, I expect to return to the Northwest Chess arena upon my retirement from the army in the summer of 1972. So there are limitations on what can be done until then. But we need not stand still!

This is an open advertizement for any girl or woman chessplayer, resident in the Northwest, who desires to be the United States Woman Chess Champion! Target year: 1975.

Just write how you feel about the matter what kind of chess club and library you have access to, and anything else you think I ought to know about.

Major Robert A. Karch  
USARPAC INTELLIGENCE SCHOOL  
APO San Francisco, Ca. 96331

Seattle Open - round 4.

white: R.Pomfret black: D.Williams

King's Indian Attack.

- |                        |       |                        |         |
|------------------------|-------|------------------------|---------|
| 1. F-KN3               | N-KB3 | 16. B-R6               | KR-Q1   |
| 2. B-N2                | P-Q4  | 17. BxB                | KxB     |
| 3. P-Q3                | P-KN3 | 18. Q-Q2               | K-B1    |
| 4. N-KB3               | B-N2  | 19. P-R5               | PxP     |
| 5. QN-Q2               | P-B4  | Black would do better  |         |
| 6. O-O                 | Q-O   | to leave the Pawn,     |         |
| 7. P-K4                | N-B3  | but he has a difficul- |         |
| 8. R-K1                | P-K3  | t position anyway.     |         |
| I don't like this set  |       | 20. Q-R6ch             | K-K2    |
| -up for Black; his     |       | 21. Q-N5ch             | K-K1    |
| king's-field has weak  |       | 22. QxP                | K-K2    |
| -nesses and his Kkt    |       | What else? Black is    |         |
| is on the wrong square |       | lost.                  |         |
| 9. Q-K2                | Q-B2  | 23. Q-R4ch             | K-K1    |
| 10. N-B1               | P-QN4 | 24. QxP                | K-K2    |
| 11. P-K5               | N-Q2  | 25. Q-R4ch             | K-K1    |
| 12. B-B4               | P-Q5  | 26. N-N5               | N-N3    |
| If Black wants to      |       | 27. Q-R5               | Q-K2 ?  |
| play F-Q5 it would be  |       | A mistake which allows |         |
| better to do so while  |       | a nice finish.         |         |
| his Kt is still on     |       | 28. N-B6ch             | NxN     |
| KB3.                   |       | 29. PxN                | Q-Q2    |
| 13. P-KR4              | B-N2  | If QxP then 30 RxPch,  |         |
| 14. N(1)-R2            | N-K2  | but anyway. . .        |         |
| 15. N-N4               | N-Q5  | 30. RxPch              | Resigns |



## SOLVE THE ♠♠♠♠♠♠♠♠ PROBLEM

Problem Corner No. 12, by K. Junker, courtesy of Isaac Kashdan.

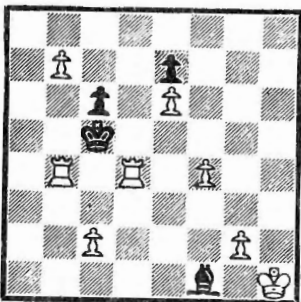

White to move & mate in 3.  
White has 6 pieces & Black has 4.

Solution in Feb. NWC.

Send solution by Jan. 10 to

Mrs. Esther Schrader  
3565 Belle Vista Ct., S.  
Salem, Ore. 97302

Merry Christmas! We had 28 contributors submit one or more solutions to Nos. 9 and 10, and we still have 5 perfect scores. Before listing the solvers, here are the solutions: No. 9: Q-Q6 and No. 10: R-B5

Before you ask, for No. 9, Q-B7 is answered by --P-R6. If then Q-B6ck, --K-R4 (and Q-B5ck allows --K-R5!). We have lumped together the results from Nos. 9 and 10, so if your score is not changed, it means you missed one and got one (assuming you submitted a solution for both).

C BALLANTINE (9), E GRISWOLD (1), P MCCREARY (10), D NEUBAUER (9), B PERALA (4), J WEIKEL (10) (Ore.); S CHASE (2), S GRENDahl (0), A HOPP (1), K HOPPE (10), M HORMAN (6), R JARMON (10), K JOINER (5), C LENIS (1), S MCKIBBIN (7), R MILLER (2), W NORTH (1), R PARSONS (4), P PFLUEGER (2), L PRATT (10), R KUOTSALAINEN (9), H THOMPSON (4), Z WESTER (4), A WHITE (10), J WISE (-2) (Wash.); N FULLBROOK (2), H SATANOVE (4) (B.C.); B Nalepa (Penna.).

Early returns for No. 11 look very good, but if you haven't sent your solution yet, hustle it on in! The above problem is the final one in the 1970 series, but rest assured it's a new ballgame next month with No. 1. Final standings for 1970 will be published in Feb. NWC.

Happy New Year, too!

Interzonal Chess Tournament to chose 6 players to join Korchnoi and Petrosian in Canadates Matches started November 8 at Palma de Mallorca, Spain. Players are: Geller, Polugaevskij, Smyslov, Taimanov all of USSR, Gligoric, Ivkov, Minic, Matulovic of Yugoslavia, Filip Hort of Czech., Najdorf and Panno of Argentinian, Larsen of Denmark, Uhlmann of East Germany, Portisch of Hungary, Hubner of West Germany, Suttles of Vancouver B.C., Canada, Jimenez of Cuba, Mecking of Brazil, Ujumen of Mongolia, Naranja of Philliphines and William Addison Samuel Reshevsky and last but certainly not least ROBERT J. FISCHER of USA. Fisher got in when FIDE Congress at Olympiad voted to allow him to play if one of the USA Players who had qualified from the USA Zonal would drop out. Benko agreed to do so. He will be paid the same amount of money as if he would have played. USCF also asked William Lombardy if he would step aside as he was 4th place in USA Championship the zonal. He did. Fischer said he would only play if Col Edmondson USCF Executive Director accompanied him, USCF said yes it could be done. So Fischer is playing and at last report I have is leading after 6 rounds. Event will be over December 14<sup>th</sup>. Associated Press is carrying reports call them and ask for results if your papers are not printing them. See page 3 of this issue for latest report possible in this issue.

Bent Larsen won another tournament, Vinkovci with 10½-5½ next were Bronstein, Hort, Gligoric with 10. Then Welimirovic, 9½, Petrosian, Taimanov, Szabo, Minic 9 etc. From FIDE Chess Congress report on Chess Express tells that Dr. Max Euwe of Netherland was elected president. For the first time there is a Deputy President, Rabell Mendez of Puerto Rico. Fred Cramer of Milwaukee, Wis continues as zone 5 Vice-President. There is now a FIDE Bureau to advise the President on important decisions between the annual meetings of FIDE congress. The Bureau is made up of Euwe, Mendez, Slavekooorde of Holland the secretary, Kazic of Hungary, Sajtar of Czech. and our own Col Ed. Edmondson. Arpad Elo of Minneapolis is Secretary of Qualifications Committee and Ken Harkness is a member of Rules committee. Title awards were that of Grandmaster to Walter Browne of Australia, Gurgenis and Karpov of USSR. Among those awarded International master title was Zuckerman of USA. Elo rating system will be applied for the acquisition of FIDE titles and evaluations of tournaments. The 1972 Olympiad will take place in Skopje, Yugoslavia, with playing schedule arranged so Fischer and Reshevsky can play all matches in no matches on Saturday and those on Friday and before sundown. 1974 Olympiad will be held in Leningrad of Haifa. Cuba will hold 1971 World Junior and Puerto Rico the 1971 Student Team Championship. 1971 FIDE Congress will be at Vancouver, B.C.

Mark Taimanov and Eugeni Vasiukov both of USSR topped Skopje, Yug. international event 11-4. Florin Gheorghiu of Romania was next with 10. Next was International Master Drazen Marov of Yug. then Balashov of USSR. Gligoric did not to well with only 807 tied with Matulovic and Forintos of Hungary. Walter Browne scored 7½-7½ as did Matanovic of Yug. Samuel Reshevsky of USA was off form with 3 wins 4 losses and 8 draws.

Tibor Weinberger won 1970 California Open over 166 other players with 6½-4. Tied for 2nd were Walter Cunningham, Jeff Kent and Alex Suhobek.

Larry Evans and Robert Byrne tied in Continental Open held in Los Angeles October 24-25 with 5½-4. There were 203 players. They drew with each other, both beat other grandmaster in event Walter Browne who scored 4-2. Third place went to Dr. Anthony Saily 5-1. Julio Kaplan, Tibor Weinberger, William Batchelder Carl Pilnick and Irving Rivise. The big prize fund really brought out the players. Don't know how many took part in each section of the two section event. According to November 6th DEAR CONFERRERS Letter form USCF President Dr. Leroy W. Dubeck the Tournament Director Certification Program is progressing. Col Edmondson will be working in it while in Spain. The program will be announced in March of April CL&R. There will be written exams for part of the program. There will be no 1970 USA Championship. 1971 event will be held in Mid 1971. The USCF rating committee has made some changes to combat the deflation caused by large growth of USCF. The changes of the rating system will be printed in January CL&R.

# Northwest Ratings

BY VIC KEISER

## EVENTS COVERED

Matches: Wise 3 - Pierce 0; Russell 4 1/2 - Stephenson 1 1/2; Ward 3 1/2 - Finnigan 1/2 (correction from Nov. issue).

Tournaments: Ellensburg Open; Washington Woodpushers; Yakima County High School; B.C. Candidate Masters; B.C. Woodpushers; Klamath Falls Open; Univ. of Wash. Open; Victoria Open; Spokane Woodpushers.

This report covers all events submitted to me as of today, Nov. 15. Hope to keep up from now on.

In order to have an event rated for a given issue of NWC I should have the report by the week before the deadline for submitting articles to Skubi.

When submitting match results, the report must be signed by both participants.

Abrahamson, N.	WA 1984	Glidden, H.	OR 1595	Miller, W.	CD 1738	Sheard, A.	CD 1399
Albrecht, J.	WA 1650	Grgurich, F.	WA 1687	Mitchell, D.	OR 2006	Silva, D.	WA 1155*
Alexandro, F.	WA 1965	Hagy, C.	WA 1522*	Mitchell, R.	OR 1920	Skabeikis, V.	CD 1904
Allard, J.	WA 1274*	Haines, D.	CD 1918*	Moore, D.	OR 1883	Skarsten, M.	OR 1666
Allyn, B.	WA 1459	Hankinson, R.	CD 1881*	Moore, H.	CD 1792*	Skreen, M.	WA 1508*
Allyn, T.	WA 1260	Hanson, J.	WA 1653	Morris, M.	OR 2137	Skucas, P.	CD 1580*
Bailey, D.	WA 1748*	Hardy, B.	OR 1601	Morris, Ro.	WA 1892	Smith, K.	WA 1671
Baker, K.	CD 1876	Harper, B.	CD 2170	Moya, A.	WA 1293*	Smith, M.	WA 1072*
Banks, D.	CD 2071*	Hatcher, W.	WA 1736	Moya, H.	WA 1585*	Sneath, R.	CD 1530
Batram, B.	OR 1729*	Hayami, Marvin,	WA 1759	Murray, M.	WA 1219	Sondker, R.	WA 875*
Bennett, J.	WA 1441*	Hill, A.	CD 2124	McCready, P.	OR 1845	Stephenson, R.	OR 1839
Bhander, D.	CD 1185	Hill, L.	OR 1562	McCurdy, R.	WA 1486	Tamura, J.	WA 1696*
Billey, J.	OR 1786	Horn, R.	OR 1730	McKaig, W.	OR 1664	Thom, R.	CD 1732*
Biyiasas, P.	CD 2332	Horner, D.	WA 1317*	McKibbin, S.	WA 1802	Thorvardson, B.	CD 1942
Blackwood, J.	OR 1747	Hunt, D.	CD 1754*	McLaren, B.	CD 1895	Trail, E.	WA 1479*
Bricher, Ja.	OR 1807	Jarrell, B.	ID 1616*	Natt-och-dag, G.	WA 1541*	Trupp, G.	WA 1429*
Bricher, R.	OR 1682*	Jeanpierre, R.	CD 1590*	Norman, R.	WA 1650	Turner, D.	OR 2079
Bricher, V.	OR 1677	Jones, D.	OR 1886	Okrant, R.	WA 1165*	Turner, G.	OR 1497
Brown, H.	CD 1929	Jones, W.	OR 1761	O'Neill, J.	CD 1618	Uyeji, L.	WA 1501*
Carlson, H.	OR 1621	Kaltenecker, J.	CD 2070	Pearson, E.	WA 2007*	VanBergeyk, R.	WA 1619*
Carter, B.	WA 1609	Kauppiila, T.	WA 1997	Peto, P.	CD 1950*	Vogler, R.	CD 1954
Caturay, J.	CD 1639*	Kennedy, S.	CD 1816	Pex, D.	OR 1531	Washburn, J.	OR 1732
Chance, J.	WA 1514	Kerr, R.	CD 2239	Pierce, B.	WA 1244*	Ward, J.	WA 1811
Cillis, D.	OR 1680	Kidman, R.	WA 1648*	Pierce, L.	WA 1474*	Warner, E.JR.	WA 1278*
Cohen, S.	OR 1989*	Kiplinger, B.	OR 2033	Pomfret, R.	CD 2008*	Weikel, J.	OR 1864
Collis, C.	CD 1716	Knobel, D.	WA 1826	Poyser, K.	WA 1758*	Wellens, M.	WA 1719
Collyer, D.	WA 2022	Krauss, G.	WA 2188	Pullen, K.	WA 2193	Williams, D.	WA 2052
Cookson, J.	CD 1636*	Kruger, B.	CD 1855	Pupols, V.	WA 2283	Wise, J.	WA 1680
Cooper, T.	CD 1727*	Kryzowski, E.	CD 1922	Ratkai, I.	CD 1765	Wong, H.	CD 1674*
Cotton, R.	OR 1807	Kupka, E.	CD 1844*	Ross, W.	ID 1572*	Wright, H.	WA 1592*
Davis, B.	WA 1694*	Lane, A.	CD 1884	Ruotsalainen, R.	WA 2010	Wuesthoff, M.	WA 1392*
Davis, E.	WA 1560*	Lee, Jerome	OR 1871	Rupel, D.	WA 2154	Yeager, S.	WA 1473*
delenia, D.	WA 1908	Lemke, H.	CD 1775	Russell, H.	OR 1958	Younger, G.	WA 1467*
Eason, A.	CD 1694	Longley, D.	CD 1635	Russell, K.	OR 1345	Zuk, R.	CD 2400
Eggertsen, J.	WA 1951	Lowrie, W.	WA 1805	Sacks, M.	OR 1548*		
Ferrell, G.	WA 1653	Macaskasy, E.	CD 2289	Schrader, J.	OR 1813		
Finnigan, J.	WA 1721	Mathews, M.	WA 1239*	Schulz, F.	CD 2031		
Foan, B.	CD 1980	Meeker, W.	OR 1331*	Scoones, D.	CD 2007		
Fullbrook, N.	CD 1628	Miller, R.	WA 1817	Shapero, D.	CD 2030		

## Postal Chess

BY RON NORMAN  
10011 Renton Ave S.  
Seattle, WA 98178

### RATING CHANGES

(Please refer to the Nov. 70 issue for ratings of players not listed.)

Class "AA"	Class "B"
(Over 1700)	(1700-1399)
Schmidt 2055	Cyr 1390
Holmberg 1815	Dalman 1369
Vanatta 1754	Langsdorf 1243
	Dart 1180
Class "A"	Webb 1114
(1400-1699)	
Norman 1669	Class "C"
Nourse 1611	Hagy 1070
J. Hanlen 1579	J. Miller 1067
Chance 1576	Sletten 1020
Reh 1486	Hayami 1020

SECTION	WINNERS	POINTS	LOSERS
70C4A	Hagy	10	Sott
70C4B	Hagy	10	Sott
70C4A	Sletten	10	Sott
70C4B	Sletten	10	Sott
70C4A	Hayami	10	Sott
70C4B	Hayami	10	Sott
70A5B	Schmidt	08	Chance
69C1A	J. Miller	85	Langsdorf
70F1A	Vanatta ½	07	Holmberg
69A8A	Nourse	47	Reh
70B7A	Dalman	38	Webb
70B7B	Dalman	31	Webb
70C7A	Cyr	36	Dart
70A8B	Norman	51	J. Hanlen

We wish to thank all the league members for making this another fantastic year of postal chess.

23

# 20-15-10-5

November 1965

## Years Ago

FROM THE PAGES OF W. C. L.

by John Allard

### November, 1950

This month the standings of the Puget Sound Chess League were announced, and on top resided Univ. of Wash. Chess Club and the Y.M.C.A. Chess Club both with perfect 3-0 team records. Among the members of the "Y" club were such great Washington players as Mr. Charles Joachim, and Mr. Dan Wade. (with top boards like that, how could they lose?) From our neighbor to the northeast (like across the Atlantic!) came the news that R.J. Broadbent gained the crown of the British Championship over 36 other players. He came out of the scrap with a  $8\frac{1}{2}$ -2 $\frac{1}{2}$ . Second went to E. Klein with an 8-3 score. From Florida came the news that Clarence Kalenian won the Florida State Championship over a field of 22. His score was  $6\frac{1}{2}$ - $\frac{1}{2}$ . 6th place went to Mary Bain with a  $4\frac{1}{2}$ -2 $\frac{1}{2}$  score. The International Tournament was a site of a victory for Kotov of the USSR, the Russians also took second. The highest ranking American was Herman Steiner in 5th place.

Ballantine again dominated the top of the Postal Chess ladder with 1629 points. 18 pages in this issue.

### November 1955

This month the results of the Washington State Open championship were put in print, and the winner was O. Ulvestad. Olaf won with a  $3\frac{1}{2}$ -1 $\frac{1}{2}$  with no losses. Second place went to Rober Edberg with a 3-2. If you think we have problems in the results of our Chess Tournaments, in the 1955 US Open both Reshevsky and Rossolimo tied for first money (or a car) and both had equal Median and then the Solkoff system points. So turning to the S. B. system they found out that Rossolimo won by the the overwhelming score of 76 $\frac{1}{2}$ -76! (Boy! Would I hate to have been the one to tell Reshevsky!) People don't deserve to lose by that close a score. Believe it or not, there is not much more in this issue of 14 pages. Baron dominated the top of the Postal Chess Ladder.

### November 1960

The finals on the Chess Olympics were published this month, with the United States placing second to the Soviet Union (who else?). The Russian team finished with a 34-10 score, while the United States achieved a 29-15 record, and Yugoslavia with 27-17. Ivars Dalbergs struck again! This time the Oregonian picked up the trophy for the Central Washington Open. Topping the field of 27 with a score of  $5\frac{1}{2}$ - $\frac{1}{2}$  Dalbergs led a very strong field. Gordon Cornslius took home the second place money. Mike Franett won the Puget Sound Invitational with a 4-1 score over a field of players that included Richard Schultz, Dr. A. A. Murphy, Dan Wade, and Charles Joachim. The results of the first three rounds of the Puget Sound were announced, with the leaders being the North Seattle Club (3-0) and the Latvian Club (2-0). Abrahamson was on top of the Postal Chess Ladder with 1950 points, and the issue contained 12 pages. 24

Ron Smith placed first in the Ruse De Guerre Chess Tourney in Cemas. He won the money with a  $4\frac{1}{2}$ - $\frac{1}{2}$  score. The paper announced that the WCF would enter a bid for the 1966 U. S. Open, and that if they were able to net this juicy prize, three major tournaments would not be held in '66. They were the Puget Sound Open, the Seattle Open, and the Seafair Tournaments (that's what I call dedications). Can anyone tell me if they were successful in the bid? While I talked about a close U. S. Open finish earlier in this column, it didn't hold a candle to the finish of the '66 Peace Arch Open. Viktor Pupols and Dume an Suttles both finished with  $5\frac{1}{2}$ - $\frac{1}{2}$  scores, (the draw was between the two of them.) equal Median and Solk points and S. B. points. So resorting to ol' lady luck, a coin was flipped and Pupols won! Mr. Suttles later stipulated that he had a perfect record going with coin flips, he never won! At the Portland State College Tourney Leon Sage won with a  $3\frac{1}{2}$ - $\frac{1}{2}$  with second place going to Ruben Saez with a 3-1 score. Morris was on top of the Postal Chess Ladder with 2295. 22 pages this month.

Russell 's Chess Chats go back 5 years according to my records. In my opinion his efforts of five years ago and today are in the same class, exceptional!



RENEW RENEW RENEW RENEW

IT IS YOUR MOVE---YOUR SUBSCRIPTION EXPIRED WITH THIS ISSUE IF IT SAYS 1270 or 0171 ON THE ADDRESS STICKER AFTER YOUR NAME. SEE PAGE 2 FOR HOW TO RENEW. DON'T LET YOUR FLAG FALL!

Help support your chess publication and chess federations---send in your renewal now before you forget and miss an issue and perhaps the next tournament. Why not renew early to be sure that you won't miss a single month.

FROM NORTHWEST CHESS THIRD CLASS  
P. O. BOX 1631  
YAKIMA, WASHINGTON 98901

BULK RATE  
U.S. POSTAGE  
PAID  
YAKIMA, WASH.  
PERMIT NO. 84