

# **NORTHWEST CHESS**

**FEBRUARY 1971**

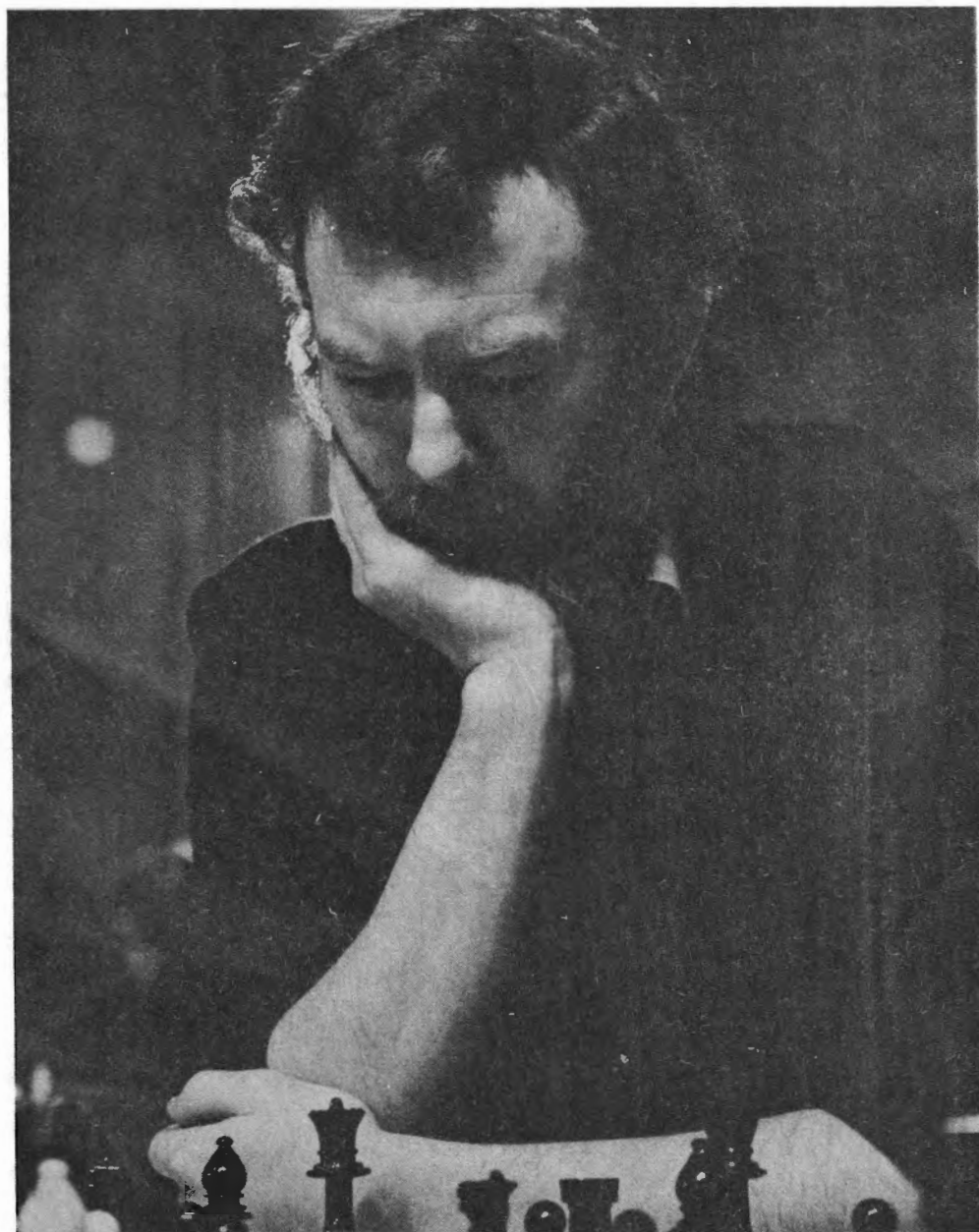

Michael Franett to defend Wash. Championship

# NORTHWEST CHESS

## February..1971

### Issue 279

PUBLISHED MONTHLY BY THE WASHINGTON CHESS FEDERATION IN COOPERATION WITH OREGON CHESS FEDERATION AND IDAHO CHESS ASSOCIATION AND BRITISH COLUMBIA CHESS FED.

#### SUBSCRIBE TO NORTHWEST CHESS

Regular Subscription: \$4.00 for 1 year; Juniors (under 21) \$3.00 for 1 year (NOTE SPECIAL B.C. RATES BELOW)

BRITISH COLUMBIA RESIDENTS: send checks to British Columbia Chess Federation, Membership Secretary, RUSS VOGLER, 7226 16th Ave., Burnaby 3, B.C., Canada  
B.C. RATES: (Includes CFC Membership) \$7.00 for Regular memberships \$5.00 for Juniors (18 & under)

IDAHO RESIDENTS: send checks to Idaho Chess Assoc., Treasurer, RICHARD VANDENBURG, 2316 Regan Ave., Boise ID 83702

OREGON RESIDENTS: send checks to Oregon Chess Federation Treasurer, ESTHER SCHRADER, 3565 Belle Vista Ct. South, Salem, OR 97302

ALL OTHERS: Send checks to Washington Chess Federation Treasurer, KATHY MILLER, P.O. Box 1631, Yakima, WA 98901

The Subscription price includes a membership for 1 year in the proper association or federation. Family memberships are available in WCF & OCF for \$.50 per year. After the first full membership is paid each addition member of a household may join for \$.50. High School students may join WCF for \$1.00 per year this does not include a subscription to NWC.

#### STAFF

EDITOR	WILLIE SKUBI
507 3rd Ave Box 42	Seattle, WA 98104
MA 4-5076	DAVID ZEVENBERGEN
CHESS CLUB NEWS	Eugene, OR 97402
125 Irving Rd	VICTOR KEISER
RATING DIRECTOR	Walla Walla, WA 99362
Whitman College	Stuart Little
CIRCULATION DIRECTOR	RON NORMAN
POSTAL DIRECTOR	Seattle, WA 98178
10011 Renton Ave S.	RICHARD VANDENBURG
IDAHO CHESS BULLETIN	Boise, ID 83702
2316 Regan Ave	PAT MALONEY
OREGON CHESS NEWS	Cornelius, OR 97113
Rt 1 Box 50	RUSS VOGLER
B.C. BULLETIN	Burnaby 3, B.C. Canada
7226 16th Ave	HOWIE CHIN
HIGH SCHOOL IN CHESS	Seattle, WA 98103
8552 Interlake N.	JEFF HANSON
PUBLISHER	(with help of Shield's Bag & Printing)
PROBLEM CORNER	ESTHER SCHRADER
3565 Belle Vista Ct S.	Salem, OR 97302
TOURNAMENT ANN.	RUSSELL W. MILLER
P.O. Box 1631 (ph4535874or4537169)	Yakima, WA 98901

(Send all changes of address, complaints of missed issues etc. to Russell Miller)

# CHAMPIONS PLAY TOURNAMENT CHESS

Contributions to Northwest Chess are welcome. Where ever possible, submit copy typed in columns 4 5/8 inches wide (46 picas typewriter spaces) using a good typewriter ribbon for clean, black impressions, and single spaced. PLEASE AVOID sending material which is too thin or too thick to fit in one column, or if a crosstable, two. Games should be in descriptive notation. Photographs and artwork from any source are welcome. Hand written material should be sent well in advance of deadline for typing. Letters for publication are encouraged. Send material to the Staff Editor, Willie Skubi.

DEADLINES: March issue, February 26th; April issue, March 26th EXCEPT For remarks on issues and candidates in the WCF elections; that material must be received by April 2; May issue, April 30th.

## EDITOR'S CORNER

#### WANT ADDS AND DISPLAY ADVERTIZING

\$1.00 buys you one column inch (5 lines x 46 spaces). Additional inches, 75¢, same add two or more months in a row, deduct 25% of cost after first month (e.g. 1" for two months, send \$1.75). Send wording typed or clearly written.

DISPLAY: 1/2 page (5 or 10 inches wide by 35 square inches \$7.00 for one month, \$8.00 each additional month, 1/4 page, same as above except 70 square inches, \$11.00 for one month, \$9.00 each additional month.

All display adds must be completely ready for insertion. Photographs screened \$3.50 each.

All adds must be received by the deadline, include check or money order made out to Wash. Chess Federation, be non political (including chess politics) and have ADVERTIZING written on envelope: coins and currency are NOT ACCEPTABLE! Mail to Willie Skubi, 5073rd ave. Box 42 Seattle 98104.

WCF members are urged to circle March 21st, the date the WCF Annual Meeting will be held at the Seattle Chess Club. I'll hope to see you there.

Oregon and BC chessplayers should remember they are eligible to run for certain WCF offices such as Editor, Publisher, Circulation Director and Ratings Director. If anyone would like more information on these or other WCF offices, or would like to have their name placed in nomination at the meeting, please drop me a letter.

The Washington State Championship will commence February the 14th. Eight top Washington players such as Mike Frannett (cover photo), Vik Pupols, Jim McCormick, Kent Pullen and George Krauss are expected to play.

The Championship will be played, for publicity purposes, at the J.K. Gill's store in the Seattle Northgate Shopping Center. The dates will be Feb. 13 and 14th and 20th and 21st. Spectators are invited!

John Chance has sent a chess poem for next month. Keep sending in those games, my supply is almost out, and if you don't send them in, well, we're all out of luck!

RENEW RENEW RENEW RENEW RENEW

If the number on the address label on the back cover reads EXP 0171 or 0271 your subscription is expiring! See instructions at the top of this page for how to renew your membership.

SEND ALL TOURNAMENT ANNOUNCEMENTS TO: NORTHWEST CHESS,  
P.O. BOX 1631, YAKIMA, WA 98901

## TOURNAMENT SCHEDULE

FEBRUARY

6 HILLSBORO OPEN (Hillsboro)  
6-7 SEATTLE WINTER OPEN (Seattle)  
13 HILLSBORO SPEED CHESS TOURNAMENT (Hillsboro)  
13-14 BURNABY OPEN (Burnaby Mountain, B.C.)  
13-14 WASHINGTON CLOSED & ALTERNATES CUP (Seattle)  
20-21 WASHINGTON CLOSED & ALTERNATES CUP (Seattle)  
27-28 NORTHWEST INTERZONAL HIGH SCHOOL  
TEAM TOURNAMENT (Portland)  
27-28 HAVILAND OPEN (Portland)

MARCH

5-6-7 THE NORTHWEST INVITATIONAL (Portland)  
6 YAKIMA VALLEY OPEN (Yakima)  
5 IGM SVETOZAR GLIGORIC SIMULTANEOUS (Eugene)  
6-7 EUGENE OPEN (Eugene)  
13-14 VANCOUVER OPEN (Vancouver, B.C.)  
13-14 OREGON HIGH SCHOOL TEAM TOURNEY (Eugene)  
13-14 WASHINGTON HIGH SCHOOL TEAM TOUR. (Seattle)  
20 WASHINGTON 5 MIN CHAMPIONSHIP (Seattle)  
20 OLYMPIA OPEN (Olympia)  
20-21 NORTHWEST WOODPUSHER (Vancouver, WA)  
22-23 HIGH SCHOOL SPRING VACATION TOURNEY (Medford)  
27-28 B.C. OPEN (Richmond)

APRIL

3-4 QUEEN CITY OPEN (Seattle)  
3-4 PORTLAND SPRING OPEN (Portland)  
9-10-11 KELOWNA OPEN (Kelowna, B.C.)  
17-18 SEATTLE SPRING OPEN (Seattle)  
24-25 INLAND EMPIRE OPEN (Spokane)  
24 BEAVERTON OPEN (Beaverton)

MAY

8-9 PUGET SOUND OPEN (Seattle)  
16 LILAC OPEN (Spokane)  
29-30-31 ROSE CITY OPEN (Portland)  
1-2 NANAIMO OPEN (Nanaimo)  
B.C. CHAMPIONSHIP (Burnaby)  
15-16 OREGON HIGH SCHOOL INDIVIDUAL (Eugene)  
JUNE  
12-13 SEATTLE OPEN (Seattle)  
19-20 WASHINGTON JUNIOR (?) (Wenatchee)  
26-27 EVERGREEN EMPIRE OPEN (Tacoma)

JULY

3-4 PORTLAND INDEPENDENCE DAY OPEN (Portland)  
11-12(7) SUNFAIR OPEN (Yakima)  
24-25 WALLA WALLA VALLEY OPEN (Walla Walla)  
31-Aug1 SEATTLE SEAFAIR OPEN (Seattle)

AUGUST

8-20 U.S. OPEN (Ventura, CA)  
24- Sept 3 CANADIAN OPEN (Vancouver, B.C.)  
25 INDIAN SUMMER OPEN (Spokane)

SEPTEMBER

18-19 PACIFIC NORTHWEST OPEN (Seattle)  
26 RAZOR EDGE OPEN (Spokane)

OCTOBER

3-4 NORTHWEST AMATEUR CHAMPIONSHIP (Portland)  
9 SCHOLASTIC HIGH SCHOOL TOURNAMENT (Spokane)  
16 WASHINGTON WOODPUSHERS (Seattle)  
23-24 SEATTLE FALL OPEN (Seattle)

NOVEMBER

6-7 SPOKANE COUNTY OPEN (Spokane)  
6-7 KLAMATH FALLS OPEN (Klamath Falls)  
13-14 PORTLAND FALL OPEN (Portland)  
26-27-28 NORTHWEST OPEN (Seattle)

DECEMBER

11-12 HOLIDAY OPEN (Portland)  
27-28 NORTHWEST JUNIOR (Portland)

PLEASE NOTE: In the tournament announcements "USCF" stands for United States Chess Federation. Membership for Adults costs \$10.00 per yr for Juniors under 21-\$5.00 per yr. Membership includes 12 issues of "Chess Life & Review". "OCF" stands for Oregon Chess Federation, "WCF" for Washington Chess Fed-

## HILLSBORO OPEN

February 6, 1971

Place: City Hall, 205 S. 2nd, Hillsboro, Oregon  
Final Registration: 7:00 AM to 8:00 AM Saturday  
February 6

Type: 4 Round Swiss

Entry Fee: \$3.00 (Entry Fees go for building up the bid the Hillsboro Chess Club is making for the Oregon Open.)

Time Control: 30 moves in 1 hour

Schedule: Rd. 1 8:30 AM, Rd. 2 11:30 AM,  
Rd. 3 2:30 PM, Rd. 4 5:30 PM

Prizes: Trophies for - 1st, 2nd & 3rd Place  
For Advance Registration Or More Information:

Write: Pat Maloney, Rt. 1 Box 50,  
Cornelius, Oregon 97113  
Or Phone: 648-1223

NOTE: Please bring chess sets, chess clocks and cardtables.

## SEATTLE WINTER OPEN

Feb. 6-7

TYPE: 5-rd Swiss, 45/2

SITE: Sorrento Hotel, Terry & Madison,  
Seattle, Wash

ENTRY FEE: \$9, after Feb 1, 11; USCF &  
WCF mem req

BOTH \$2.00 less for Juniors (under 21)

REGISTRATION: 8:30-9:30am, Feb 6; 1st rd-  
10am

PRIZES: \$375.00 GUARANTEED!!!

1st-\$100; 2nd-\$80; 3rd-\$50; 4th-\$35;  
5th-\$20; 6th, 7th, & 8th-1 yr sub to  
"Chess Digest"; 1st A, B, & C-20; 2nd  
A, B, & C-10 Plaque for 1st High Sch. & Jr. High

ADVANCE ENTRIES: East-West Tournament Assoc.,  
c/o Hanon J. Russell, 2858  
SE Taggart, Portland, Ore  
97202

USCF ratings used for pairings & prizes

## BURNABY OPEN

FEBRUARY 13-14

TYPE: 5 rd Swiss 2 Section 45/2

SITE: Simon Fraser University, Burnaby Mountain B.C.

ENTRY FEE: "A" Section \$4.00, \$2.00 for Jr. (18 & Under)

"B" Section \$3.00, \$1.50 for Jr. (18 & Under)

Both Sections C.F.C. Membership and either

BCCF, WCF or OCF Membership is required

To play in "B" NW Rating must be 1899 or lower

REGISTRATION: 9:00-9:30 am 2/13

PRIZES: "A" 1st & 2nd - Free Entry to Canadian Open

"B" 1st & 2nd - Free Entry to Canadian Open

Tournament Director: Russ Vogler

Qualifying tournament for B.C. Championship (you do not  
have to be a B.C. resident to play in B.C. Championship)

## HILLSBORO SPEED

February 13, 1971

Place: City Hall, 205 S. 2nd, Hillsboro, Oregon  
Final Registration: 9:00 AM to 10:00 AM Sat.

February 13

Type: Round Robin

Entry Fee: \$3.00

Time Control: 5 minutes

Prizes: Trophies for - 1st, 2nd & 3rd Place

NOTE: Please bring chess sets, chess clocks  
and cardtables.

IDAHO RESIDENTS SEE PAGE 23-IDAHO CLOSED

eration, "BCCF" for British Columbia Chess Fed.  
and "CFC" for Canadian Chess Federation. OCF, WCF  
& BCCF have an agreement that if you are a member  
of one you can play in events of other two with  
out joining that federation also.

# NORTHWEST INTERZONAL HIGH SCHOOL TEAM TOURNAMENT

Site: Portland State, Smith Memorial Center,  
1830 S.W. Park, rooms 294-296-298  
Date: February 27-28, 1971  
Final Registration: 7:30 - 8:30 AM Saturday  
Type: 5 Rd. Swiss System  
Entry Fee: \$25.00 per team (five boards)  
Time Control: 30 moves in 1 hour  
Tournament Director: Pat Maloney  
Schedule: Rd. 1 9:00 AM Saturday, Rd. 2 1:00 PM  
Saturday, Rd. 3 5:00 PM Saturday,  
Rd. 4 8:00 AM Sunday, Rd. 5 12:00  
noon Sunday

Prizes: 1st Place Team - \$800.00 expense money to  
the National High School  
(combination individual-  
team) Championship to be  
held in New York City.  
(4 or more players makes  
a team at the National.)

Trophies for - 1st, 2nd, 3rd, 4th & 5th  
Place Teams

For Advance Registration Or More Information:  
Write: Northwest High School Chess Association  
c/o Pat Maloney (ph: 648-1223)  
Rt. 1 Box 50  
Cornelius, Oregon 97113

Make Checks Out To: Northwest H.S. Chess Team  
Tournament

**NOTE:** Anyone wishing to attend Church Services  
will be granted an adjournment for the  
duration of the Church Service.

The \$800.00 expense money is not guaranteed,  
however all entry fees and contributions that  
go past the \$800.00 mark will go towards  
sending the 2nd place team to the National  
Championship.

ANY ONE WHO COULD LIKE TO CONTRIBUTE SEND CHECKS TO  
ADDRESS ABOVE

## HAVILAND OPEN

Feb. 27-28

TYPE: 5rd Swiss, 45/2  
SITE: Park Haviland Hotel; SW Salmon & Park;  
Portland, Ore  
ENTRY FEE: \$8.50, after Feb 22, \$10; OCF mem  
req USCF  
Both \$2.00 less for Juniors (under 21)  
REGISTRATION: 8:30-9:30am, Feb 27; 1st rd-  
10am  
PRIZES: \$300.00 GUARANTEED!!!  
1st-\$100; 2nd-60; 3rd-30; 4th-20;  
1st A,B,&C-20; 2nd A,B,&C-10; 3rd  
A,B,&C-1yr sub to "Chess Digest"  
SPECIAL HOTEL RATES: \$7 single; \$8 double;  
\$9 twin  
ADVANCE ENTRIES: East-West Tournament Assoc.;  
c/o Hanon W. Russell; 2858  
SE Taggart; Portland, Ore  
97202  
USCF ratings for pairings & prizes

## YAKIMA VALLEY OPEN

MARCH 6

TYPE: 4 rd Swiss 2 or 3 Sections  
SITE: Yakima YMCA, Yakima, Washington  
ENTRY FEE: Adults-\$3.00 plus WCF  
High School Students-\$1.00 plus WCF  
Junior High Students:\$.50 plus WCF  
Grade School Students- FREE  
REGISTRATION: 9:30-9:45 am  
PRIZES: Plaques  
TOURNAMENT DIRECTOR: Russell W. Miller

PLEASE NOTE: In East-West Tournament Assoc. events Sets  
and Boards are provided! Bring Clocks. Other  
events bring both.

# GLIGORIC

SIMULTANEOUS

MARCH 5, 1971 8:00 pm

SITE: LANE COMMUNITY COLLEGE, 4000 E. 30th (North  
Wing of Cafeteria) Eugene, Oregon  
BOARD FEE: \$5.00 BRING BOARDS & SETS

Svetozar Gligoric, an International Grandmaster and  
11 time Yugoslav Champion will take on up to 60  
players at once in simultaneous play making a move  
a one board and then moving on to the next. Here  
is your chance to match chess skill with one of the  
top 10 players in the world today.

EUGENE OPEN

MARCH 6-7

TYPE: 5 rd Swiss 45/2  
SITE: ERB MEMORIAL UNION, University of Oregon Campus  
Eugene, Oregon  
ENTRY FEE: \$5.00 plus OCF Membership  
REGISTRATION: 8:00-8:30 am or in advance  
PRIZES: 1st-Trophy & 35% of P.F., in 2nd-Trophy & 25% of  
P.F., 3rd-Trophy & 15% of P.F., 1st B-Trophy  
& 15%, 1st E-Trophy & 10%.  
SPECIAL PACKAGE: Register by 3/1 for both Gligoric  
Simultaneous and Eugene Open for \$8.00. Send  
to TD: Jerry Weikel, 1365 Ferry #13, Eugene, OR  
97401 phone 342-2271

## THE VANCOUVER OPEN

March 13-14 6Rd. Swiss (5Rd. if less than 32)  
one section, Time control 40 moves 2 hours, 20  
moves each hour there after.

PLACE:- Simon Fraser University, East Concou-  
rse Cafeteria, Burnaby, B.C.

ENTRY FEE:- Adults - \$12.00, Juniors (18 under  
\$8.00 plus C.F.C.

REG:- 9:00-9:45am Sat. at playing site.  
RD. Start:- (1)10:00am-Sat., (2)2:30pm-Sat.,  
(3) 7:00pm-Sat., (4)9:30am-Sun.,  
(5) 2:00pm-Sun., (6)7:00pm-Sun.,

All adjourned games from first three rds.,  
must be completed by Sat. evening. Adjourned  
games from Rd's 4-5 must be finished before  
start of 6th. This may cause delay to Rd.6.

- - - \$410.00 Prize Fund GUARANTEED - - -

1st - \$100.00 Trophy & qualifies B.C. Champi-  
onship.

2nd - \$75.00, 3rd - \$50.00, 4th - \$25.00  
1st Expert - 25.00, 2nd Expert - 15.00

1st "A" - 25.00, 2nd "A" - 15.00, 1st "B" -  
25.00, 2nd "B" - 15.00 (B & lower) 1st Junior  
- 25.00, 2nd Junior - 15.00.

Also, highest placed with 1899 or lower qual-  
ifies for the B.C. Reserve Championship.

T.D. Russ Vogler:- 7226 - 16th Ave., Burnaby.

## NORTHWEST WOODFUSHER

MARCH 20 - 21

TYPE: 5 rd Swiss 45/2  
SITE: Faculty Dinning Room, Gaiser Hall, Clark College  
1800 East McLoughlin, Vancouver, Washington  
ENTRY FEE: \$5.00 NW Rating 1800 to 1999  
\$4.00 NW Rating 1799 & Under  
Plus WCF, OCF or BCCF membership  
Tournament Limited to players rated under 1999  
FREE ENTRY TO PLAYERS PLAYING IN 1st TOURNEY  
Plus WCF, OCF or BCCF Membership  
Tournament Limited to players rated under 1999  
REGISTRATION: 8:00-9:30 am 3/20  
PRIZES: \$100.00 GUARANTEED  
1st- \$50.00 plus trophy, 2nd-\$30.00, 3rd-\$20.00  
1st Under 1800-Trophy, 1st Under 1500-Trophy  
TOURNAMENT DIRECTOR: Mark Erickson, 6009 Highland Dr.  
Vancouver, WA 99661

SEATTLE AREA PLAYERS: See Club News Page for up coming  
events at Seattle Chess Club.

# Northwest Ratings

BY VIC KEISER

Reports received as of Jan. 15 1971:

Matches: Pullen 3 1/2 - Murray 2 1/2; Zwitzer 7 1/2 - Freeburger 2 1/2.

Tournaments: Washington Open; Pupet Sound League rounds 1 - 3; Northwest Junior; December Cyclone; New Westminster C.C. Rating Tourney; Unnamed tournament from Oregon.

A number of reports were received this week but not in time for this issue. One of these did not have the name of the tournament or director included but I guess from the handwriting that it was submitted by H. Russell. Please send in the name before the next deadline.

Abrahamson, N.	WA 1962	Hawkins, J.	WA 1345*
Albrecht, J.	WA 1724	Hazelden, J.	OR 1576*
Alexandro, F.	WA 1983	Heathcote, J.	WA 1677
Allyn, B.	WA 1554	Henry, L.	WA 1759
Allyn, T.	WA 1179	Hering, F.	WA 1645*
Anders, B.	OR 1514	Hessen, P.	WA 1965
Augusztiny, P.	WA 1595*	Hoggatt, C.	QR 2051
Backus, W.	WA 1620*	Hoffman, T.	WA 1577*
Bailey, B.	WA 1997	Holcomb, D.	WA 1276*
Bailey, D.	WA 1700	Holmes, V.	WA 1948
Beardsley, B.	WA 2002	Hoppe, K.	WA 1586*
Bennett, J.	WA 1537*	Hoover, M.	WA 1346*
Biyiasas, P.	CD 2321	Hunt, D.	CD 1800*
Bjornson, D.	WA 1675	Hynes, L.	WA 1457*
Blackwood, J.	OR 1804	Johnston, L.	WA 1970
Bowen, C.	OR 1543	Kauppila, T.	WA 1990
Brautlacht, G.	WA 1718	Kern, G.	OR 2032
Brecht, C.	WA 1319*	Kerr, R.	CD 2217
Brown, H.	CD 1939	Kimmel, K.	WA 1333
Chance, J.	WA 1595	Kiplinger, B.	QR 2017
Chin, D.	WA 2006	Kirstein, L.	CD 1648*
Chin, W.	WA 1890	Knapp, E.	WA 1665
Christopher, S.	WA 1591	Kombol, B.	WA 1437*
Clark, A.	WA 2082	Krauss, G.	WA 2210
Collyer, D.	WA 1969	Krayenas, B.	WA 1996*
Cook, G.	WA 1780	Lamarca, R.	WA 1595
Cotton, R.	OR 1780	Larrance, B.	OR 1622
Cox, K.	OR 1528	Lassen, M.	WA 1783
Cristel, B.	WA 1740*	LeCompte, G.	WA 2021
Davenport, F.	WA 1851*	LeCompte, G.	WA 2021
Dean, R.	WA 2033	Lee, J.	OR 1860
deLena, D.	WA 1871	Leu, R.	WA 1557
Donbrausky, A.	WA 1681*	Little, T.	WA 1368*
Donbrausky, M.	WA 1108*	Lowrie, W.	WA 1762
Donelson, N.	WA 1597	Mar, S.	WA 1832
Eason, A.	CD 1710	Miller, J.	WA 1670
Edelstein, D.	OR 1707*	Miller, R.	WA 1784
Eggers, C.	WA 1577*	Mitchell, R.	OR 1935
Eggers, P.	WA 1760*	Montchalin, Mi	OR 2023
Eggertsen, J.	WA 1937	Morris, B.	WA 1496
Erikson, M.	OR 1576	Morris, M.	OR 2148
Finnigan, J.	WA 1717	Munzlinger, K.	WA 1953
Firestone, E.	WA 1585*	Murray, M.	WA 2140
Fosha, A.	WA 1404*	McCormick, J.	WA 2239
Franett, M.	WA 2102	McCurdy, R.	WA 1531
Frederickson, A.	OR 1769*	McGreal, G.	WA 1455*
Freeburger, F.	OR 1549	McKaig, W.	OR 1689
Fulfs, L.	WA 1696*	Norman, R.	WA 1686
Galvin, K.	WA 1474*	Okrant, R.	WA 1185*
Gellish, F.	WA 1427	Oster, D.	WA 1538
Gentala, W.	WA 1935	Pattenden, N.	CD 1634*
Germalm, B.	WA 1925	Pflueger, P.	WA 1754*
Glidden, C.	OR 1597	Pippin, G.	WA 1862*
Glidden, H.	OR 1548	Pitt, A.	WA 2039
Granat, K.	OR 1543	Pratt, L.	WA 1882
Graves, K.	WA 1454*	Pullen, K.	WA 2210
Grgurich, F.	WA 1798	Pupols, V.	WA 2294
Haines, D.	CD 1838*	Raymond, H.	WA 1936
Hanson, J.	WA 1682	Raymond, M.	WA 1340*
Hardy, B.	OR 1665	Rasmussen, E.	WA 1942
Hatcher, W.	WA 1748	Rowan, T.	WA 1830

Ruotsalainen, R.	WA 2016	VanCamp, W.	CD 1727
Rupel, D.	WA 2070	Vogler, R.	CD 2056
Rypp, P.	WA 1697	Wayne, K.	WA 1818
Satanove, H.	CD 2045	Ward, J.	WA 1810
Schmitz, F.	WA 1693	Waterman, D.	OR 2184
Scoones, D.	CD 1985	Wheeler, T.	CD 1511
Shaw, T.	WA 1099*	White, A.	WA 1625*
Skreen, M.	WA 1674	Wipht, D.	CD 1715
Sletten, D.	OR 1634		
Sloan, C.	WA 1956		
Smith, T.	WA 1832	Williams, D.	CD 1836
Sneath, R.	CD 1480	Williams, D.	WA 1947
Spetter, T.	WA 1594*	Wise, J.	WA 1684
Stewart, T.	WA 1612	Wright, H.	WA 1577
Strand, S.	WA 2052	Zuk, B.	CD 2426
Sturges, K.	WA 1406*	Zwitzer, M.	OR 1724
Thorvardson, B.	CD 1900		
Torkelson, A.	WA 1578*		
Turinia, D.	WA 1560*		

## COMMENTARY

The reports sent me for the December Cyclone, Washington Open and the unnamed tournament from Oregon did not include the players' states. For those people unrated before these tournaments I have assumed that their state was the one in which the tournament was played. If this has led to an error, please let me know about it so that I can correct my records and get it right in the future.

Please include the states of the players on your reports from now on and, as mentioned earlier don't leave out the name of the tournament, tournament director and time control.

For the fifth straight year Whitman College will be holding a summer mathematics institute for high school students this summer. The principal qualification for admission is ability and interest in mathematics, but I tend to give some special consideration to applications from chess players. In past years we have had some of the top rated junior chess players from all over the country, including Danny Kopec, Jon Frankle, Takashi Kurosaki, Mark Hazlewood, and from the Northwest, Mike Montchalin and Jon Berry.

If you think you might be interested in this program please write to me for further details.

Victor Keiser

### GAME FROM THE BYGONES

Llundudno Tournament 1898 French Defence  
This is a counterpart of the famous game between Paul Morphy and the Duke of Brunswick and Count Isouard.

Wilmot Sherrard Amos Burn

1 P-K4	P-K3	10 Q-Q2	Q-N3
2 P-Q4	P-Q4	11 O-O-O	BxP(?)
3 N-QB3	N-KB3	12 KR-B1	B-B4
4 B-N5	PxP	13 N-K5	B-K2
5 NxP	QN-Q2	14 P-KN4(!)	P-KR3
6 B-Q3	B-K2	15 B-R4	NxP(?)
7 NxNch	NxN	16 B-N5ch	QxB
8 N-B3	P-B4	17 Q-Q8ch	BxQ
9 PxP	BxP	18 Rx8 mate	



# B. C. BULLETIN

by Russ Vogler

## NANAIMO AND DISTRICT CHAMPIONSHIP

Final results in the 1970 Nanaimo and District Championship were:-

A Section		B Section	
1st Fred Schulz	7-1	Chris Jones	6½-1½
2nd Brian Foan	6-2	Fred Jepson	5½-2½
3rd Brian McLaren	5-3	G. Pedersen	5½-2½
4th Bill Parker	2-6	J. Cookson	5½-2½
5th Gordon Sanborn	0-8	R. Burley	4-4
6th		D. Longley	3-5
7th		I. Cookson	3-5
8th		J. Neilsen	3-5
9th		A. Charchuk	0-8

There were no surprises in Section A. Fred Schulz avenged a first round defeat at the hands of Brian Foan by winning their second game. Foan and McLaren drew both their games. Chris Jones was a clear winner in Section B losing only to George Pedersen and drawing against Fred Jepson.

### Nanaimo Lightning Tournament

The annual Lightning Tournament was played on Dec. 22/70 and as befits the season was a wild affair. The large number of players in Section A made a very late session and players were dropping out long before the close around 1 am. Fred Schulz was a clear winner but the haggling over second place could only be decided by a second tournament which Brian McLaren won in the wee hours. Section B was a more sedate and reasonable affair. Section B was won by Dan Scott with Tom Carrano second and Brian Lang Ross Drybrough, and Sandy Auld tying for third.

Fred Jepson recently celebrated his eightyninth birthday. Now which of us doesn't wish that we will be as spry and as active as he is at his age. Mr. Jepson is a founder member of the Nanaimo Chess Club and a past president. He remains a strong player. Witness his high place finish in last years Nanaimo and District Championship.

### B. C. INTERIOR CHESS CLUBS

The addition of the Kamloops Chess Club to membership in BCCF is very welcome. This provides good coverage throughout the province for players. The following contacts are listed for interested members:

ABBOTSFORD: Ross Sinclair 490 McCallum Rd  
DELTA: L. Kirstein 8121 114 St.  
KAMLOOPS: N. McLeod, 2589 Sunset Drive  
KELOWNA: K.A. Kleemaier, 925 Kennedy St.  
NANAIMO: A. Schultz, 2201 Fern Road  
PRINCE GEORGE: J. Helm, 1610 Carney St.  
PRINCE RUPERT: W.C. Symington 424 3 Ave. W.  
SMITHERS: H. Kratz P.O.Box 301  
TERRACE: D.K. KING P.O.Box 2071  
VICTORIA: W. Battye 2721 Forbes St.  
VICTORIA: R.R. Bennett 3113 Whittier Ave.  
VICTORIA: A. Strodyk 1477 Monterey  
WHITEROCK: F.A. Fraser 2275 153A St.  
WILLIAMS LAKE: Dr. Wynrib P.O.Box 2517  
Further information is available from the BCCF secretary, L Kiretein, see above.

### CANADIAN OPEN TO BE HELD IN VANCOUVER, 1971

Vancouver will host the FIDE conference and the Canadian open in 1971, and has put up a minimum guarantee of \$4,100 prize fund. One round per day only, starting at 6pm, for 11 rounds, will ensure high standards of play. First round: August 24

## BURNABY JUNIOR OPEN

1. H. Satanove	2058	W4	W10	W5	W9	W7	5
2. N. Fullbrook	1707	D3	W12	W6	D10	W9	4
3. A. Evanson	1942	D2	D4	W12	D5	W10	3½
4. P. Brown	1734	L1	D3	W17	W15	W13	3½
5. K. Leung	1635	W19	W11	L1	D3	D6	3
6. J. Fairlie	urd.	W17	D9	L2	W18	D5	3
7. L. Craver	1850	L10	W14	W18	W13	L1	3
8. D. Anderson	urd.	L11	BYE	L13	W19	W15	3
9. G. Vigier	1873	W14	D6	W15	L1	L2	2½
10. J. Blackman	2001	W7	L1	W11	D2	L3	2½
11. H. Wong	1836	W8	L5	L10	W14	D12	2½
12. G. Lam	1718	W13	L2	L3	W16	D11	2½
13. E. Kong	1979	L12	W19	W8	L7	L4	2
14. W. Stephen	urd.	L9	L7	BYE	L11	W19	2
15. D. Corris	urd.	W16	D18	L9	L4	L8	1½
16. C. Hebert	urd.	L15	D17	L19	L12	BYE	1½
17. A. Bellet	urd.	L6	D16	L4	BYE	-	1½
18. O. Bellet	urd.	BYE	D15	L7	L6	-	1½
19. C. Ticehurst	1822	L5	L13	W16	L8	L14	1

Showing that his winning of the Vancouver Junior Open was no mistake, Harry Satanove, from Churchill Secondary, has won the Burnaby Junior Open with a perfect score of five straight. Taking second place honours was Nigel Fullbrook, also from Churchill Secondary. Nigel allowed only two draws to post a 4-1 score. Alan Evanson and Paul Brown tied for third, both with 3½-1½ scores. Paul by the way is also from Churchill, giving them three out of the four top places.

For their efforts, Harry Satanove received a trophy and chess set, Ken Leung received a chess set for finishing highest with a rating lower than 1700, John Fairlie and David Anderson both received chess sets for the highest finishing unrated players.

Mike Potoma directed the event, held Jan. 16th at the James Cowan Centre in Burnaby.

### NEW CLUB NOW LARGEST

Joe Izmler, secretary of the newly formed RICHMOND chess club, reports that the club now boasts more than 60 members. Membership is only \$2.00, and much help has been available from outside donations to support the costs of operating the club. Is this proof that chess players will only play until it starts to cost them money? Is this proof that there are hordes of prospective new members are "in the weeds" if we can only get publicity to let them know that there are many clubs around?

### SPORTSMANSHIP IN CHESS

The beginner in chess is reminded that being a good sport when losing is a matter of following established club rules. For example, should you be in a hopelessly lost position, the best procedure is to leave your Queen en prise. this will enable you to lose

straightaway. You may then resign, saying "I lose all my games that way." It is very poor form to play on in a lost position with a superior player, who may blow it, and have no face-saving remark at his disposal.

By Dave Wight BCCF Pres.

Information on Suttle's Simultaneous p23 col 2

# NEW WESTMINSTER OPEN

NAME	CFC	NWC	RD1	RD2	RD3	RD4	RD5	Tot.	HOME
1. Zuk, Bob	2265	2391	W10	W15	W2	W6	W4	5	Surrey
2. Harper, Bruce	1866	2089	W24	W16	L1	W9	W6	4	W. Vancouver
3. Franett, Mike	urd.	2150	W14	L8	W20	W11	W7	4	Seattle
4. Macskasy, Elod	2203	2267	W13	W11	D5	W8	L1	3½	Vancouver
5. Hill, Alan	2034	2124	W23	W17	D4	L7	W15	3½	Vancouver
6. Buiasas, Peter	2184	2321	W22	W7	W8	L1	L2	3	Vancouver
7. Lee, John	1942	2051	W19	L6	W14	W5	L3	3	Vancouver
8. Banks, Derek	urd.	2071	W18	W3	L6	L4	W16	3	Burnaby
9. Eason, Alex	1388	1732	L11	W24	W21	L2	W12	3	Vancouver
10. Peto, Peter	1618	1950	L1	D12	W19	W13	D11	3	Vancouver
11. Crookes, Wayne	1824	1996	W9	L4	W17	L3	D10	2½	Burnaby
12. Beardsley, Bruce	1918	1861	L15	D10	W22	W16	L9	2½	Tacoma
13. Raymond, Harold	urd.	1932	L4	D14	W23	L10	W19	2½	Bellingham
14. Morton, Ken	1704	1916	L3	D13	L7	W22	W20	2½	Vancouver
15. Satanove, Harry	1894	2058	W12	L1	L16	W17	L5	2	Vancouver
16. Fullbrook, Nigel	1264	1707	W20	L2	W15	L12	L8	2	Vancouver
17. McLaren, Brian	1724	1900	W21	L5	L11	L15	W22	2	Nanaimo
18. Johnston, Lyman	urd.	1878	L8	L20	BYE	W23F	-	2	Tacoma
19. Ratkai, Ivan	1635	1765	L7	D22	L10	W20	L13	1½	Vancouver
20. Kong, Earl	urd.	1979	L16	W18	L3	L19	L14	1	Vancouver
21. Hoggatt, Clarence	urd.	2078	L17	W23	L9	-	-	1	Seattle
22. Evanson, Allan	1680	1942	L6	D19	L12	L14	L17	½	Burnaby
23. Seid, Hee	1618	1904	L5	L21	L13	L18F	-	0	Vancouver
24. Krzyzowski, Ernest	1758	1933	L2	L9	-	-	-	0	Vancouver

## B. SECTION

1. Miller, Bill	1644	1792	W8	W7	W5	W2	W4	5	Vancouver
2. Thorwardson, Barry	1815	1879	W13	W6	W4	L1	W8	4	Surrey
3. Baker, Ken	1694	1876	L14	W17	W15	W10	W6	4	Vancouver
4. Fancett, Robert	1570	1819	W12	W10	L2	W11	L1	3	Vancouver
5. Wong, Harry	urd.	1836	W17	W14	L1	L8	W10	3	Vancouver
6. Brown, Paul	1510	1734	W16	L2	W11	W15	L3	3	Vancouver
7. Lemke, Harold	1594	1882	W15	L1	L10	W12	W11	3	Richmond
8. Skucas, Peter	1549	1538	L1	BYE	W13	W5	L2	3	Burnaby
9. Ticehurst, Colin	1694	1822	L10	W12	L14	W16	W15	3	Port Coquit.
10. Cookson, Jim	urd.	1623	W9	L4	W7	L3	L5	2	Nanaimo
11. Sneath, Roy	1200	1503	BYE	W13	L6	L4	L7	2	Burnaby
12. Corris, Les	1315	1557	L4	L9	BYE	L7	W17	2	Burnaby
13. Kirstein, Larry	urd.	1682	L2	L11	L8	W17	W16	2	Delta
14. Knott, Anthony	urd.	1670	W3	L5	W9	-	-	2	Richmond
15. Lam, Gregory	urd.	1718	L7	W16	L3	L6	L9	1	Vancouver
16. Fairlie, John	urd.	urd.	L6	L15	W17	L9	L13	1	Coquitlam
17. Raymond, Mark	urd.	1668	L5	L3	L16	L13	L12	0	Bellingham

The New Westminster Open, the second qualifying tournament for the B.C. Championship, has been won by Bob Zuk for the "A" Section and by Bill Miller for the "B". Both posted five straight victories in their respective sections. Bruce Harper, the reigning B.C. Junior Champion edged out Mike Franett, the Washington State Champion to take second place on tie break. Depending on the outcome of the remaining six qualifying tournaments, both Bruce and Mike could possibly qualify also, but this will not be known until after the Nanaimo Open (May 1-2). Alan Hill took the top Expert prize, Peter Peto the "A" class and Alex Eason the "B" and below class. The junior prize was split between Harry Satanove, Brian McLaren, and Nigel Fullbrook.

In the B Section as already stated, Bill Miller surprised a few of the higher rated and easily won. Second and third was split between Barry Thorwardson and Ken Baker. Top 1700-1799 went to Paul Brown, top 1600-1699 was divided between Larry Kirstein, Anthony Knott, and Jim Cookson. Top 1599-below was won by Peter Skucas. The Junior was divided between Colin Ticehurst and Harvey Wong.

I was very glad to see the better turn out for this event, I believe the reason can

be found in the facts that six Washington players entered and fourteen juniors took part.

Hopefully Lyman Johnston, who came up all the way from Tacoma, will not hold his first experience in B.C. Chess against us, he had the misfortune of being given the BYE in the third round and then the next morning his opponent for round four didn't have the courtesy to inform me of his withdrawal, didn't show up. To say the least, Lyman decided to catch the earlier bus back home. That's a long way to travel for only two games!

This tournament had two less Masters than the "B.C.-WASH." held last month, but with six more experts and ten "A" class no one seemed to notice. With the exception of a few blunders, there was an awful lot of first class chess played.

Last but not least, my apologies to all for the very tight time allowance, or should I say the lack of allowance. It was a question of having to pay seven dollars an hour over time for rent, if we exceeded the time limit the community centre had agreed to. I will never, "I hope", get myself into that kind of a mess again!

Your reporter and T.D. Russ Vogler.



217 Greer Road  
Toronto 320, Ontario  
December 21, 1970

Dear Editor Skubi:

I see that the November NWC carried yet another horrible "High School In Chess." I am now wondering if Mr. Chin realizes that there is a difference between chess and football. Do such factors as "tradition" have any effect on a school's performance? I sincerely doubt it. Mr. Chin seems to think that a chess team is a "squad," like a football team, but, in reality, it is no more than a number of individuals playing chess (against an equally heterogeneous group of other individuals). Such things as "team spirit," and "team pride" I find, interfere greatly with a person's ability to win. When I was in high school in Vancouver, there was no "team unity" among the top teams. The top board would often deride in public the 5th and 6th board players, even if they won. Each individual did his best. The proof of the pudding, of course, is the production, and I don't think anyone could doubt that B. C. has the greatest number of strong juniors in the Northwest, with 2 NW masters and a handful of experts. Mr. Chin hints at a poor quality of play by his "Her teams can be hopelessly lost, but fight back with admirable gallantry to turn defeat into victory or draw." What this has to do with serious chess, I don't know, but if I was on that chess team, I would either take it as praise to my endgame skill or as a sharp insult to the quality of my chess.

Another thing I don't understand is the importance placed on coaches. In Vancouver I can only remember one instance where a coach was a stronger player than the 1st board. One championship team didn't even have a coach! Last, but not least, I would like to remark on Mr. Chin's literary aerobatics. Looking at the November issue, we find such things as "the Trojan war god has blessed Auburn with..." "The broken Trojan phalanxes..." "#5 Franklin:

Frankly speaking." If Mr. Chin payed as much attention to his grammar and spelling as this backfield stunting, I am sure that the column would approach readability. Although the jungle may be the place for Tarzan's breast-beating, NWC is not the place for Mr. Chin's.

As for constructive suggestions, I think it would be a good thing if Mr. Chin went to the trouble of harassing a strong player to annotate carefully an instructive game for players of high school age. This, carefully done, would eliminate the rest of the column.

Just to put my foot where my mouth is, I have enclosed such an example.

(Johnathan Berry)

1970 U.S. Open  
Round 12, Board 14  
Ray Lopez  
WHITE; Anthony Deutsch  
BLACK; Jonathan Berry

1. P-K4 P-K4  
2. N-KB3 N-QB3  
3. B-N5 Q-K2

A truly irregular line in the Ray Lopez. Earlier, Suttles had played this against Matulovic in Belgrade, losing a very difficult game.

4. O-O  
If 4. N-B3, N-Q5! with an even game  
4. ... N-Q1!  
The strategical explanation of this line is the construction of a wall of pawns, at Q2, QN2, QB3, Q3, .4, KB3, KN3 (or 4), Kk2 (or 4), for example. Black hopes to be able to do this because he has a "block of granite" at his K4. Very much similar to

the Philidor's Defense in this respect, it has the advantage of alleviating some of the normal "traffic problems", but is, however a little too loose.

5. P-Q4  
Attempting to break the hold on K5. If black were to take the QP now, his development would show itself faulty, and allow White to build up a strong attack on the open lines.

5. ... P-QB3  
6. B-K4! :13  
Zuk played B-QB4 against me, and failed to get anything, as he found it almost impossible to break the "wall" without his QBP

6. ... P-Q3 :09  
The response P-QN4 also deserves consideration, and could easily be better, as it holds the Attack back a few moves.

7. P-B4! P-B3  
8. N-B3 :32 P-KN3? :21  
Here I thought a long time on 8...N-KR3? -KB2, for if 9 BxN

PxB opens a file and obtains a certain compensation for the weakening. Now Black's position becomes uncomfortable

9. P-QN4! :47 B-Q2 :35  
If here 9...N-R3?, 10. P-B5, PxB (or N-B2) 11. N-K5! with

disastrous effects, e.g.;

11...Q-KB2, 12. QxP N-N5  
13. N-N5! Q-N2 14. B-N2 N-K4?  
15. P-B4 PxN 16. PxN PxB  
17. QxP QxQ 18. BxQ and Black must lose heavily in material.  
10. P-Q5  
The first break!

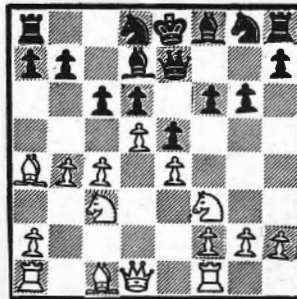

10. ... N-R3  
11. PxB PxB  
12. P-N5  
Destroying the pawn protection of his Q5, thereby allowing his QN a very strong post.  
12. ... R-B3  
13. PxB BxP  
14. N-Q5 Q-K3

15. B-K3 N-B2!  
Black's position by now is almost hopeless, so he decides to sacrifice (This game was a great source of amusement to the spectators- most of them were laughing by now)  
16. BxB, B-N2 followed by O-O and P-KB4 gives Black insufficient compensation.

16. B-N3? B-K2 :120  
17. P-B5? :131 Q-Q2

Last chance game  
18. PxB NxB  
19. NxB KxN!  
protecting all the weak squares around the king (especially Q5), as it will be impossible to castle

20. N-Q2! P-QR4!  
21. P-KB4 :152 PxB  
22. BxB N-K3  
23. B-N3 KR-B1 2:01  
The KP is poisoned, e.g.;

23...NxB. 24 NxN QxQ  
25. QxRQ, BxN 26 R-Q6 (for example) wins

24. Q-N4 N-Q5  
25. Q-R4 N-K7ch  
26. K-R1 NxBch  
27. QxN 2:05  
After the game, my opponent claimed that PxB would have won because of the threat of P-K5

A possibility for Black is:  
...P-Kn4 28. QxPoh! N-B2 29.  
K-N1 P-R5 30. BxB, RxB (or Q-R2 ch) 31. Q-B5, QxQ, with a draw in sight

27. ... P-R5 2:10  
28. B-Q5 BxB  
29. PxB K-B2  
30. N-B3

Heading for K6 (or K5, if allowed)

30. ... N-B4  
31. Q-R3 K-N2  
32. N-Q4 QxP  
33. NxBch PxB  
34. QR-Q1

An attempt to win the time-pressure scramble

34. ... QxRP  
35. R-Q7ch R-B2  
36. QxP R-B1! 2:20

The only move  
37. QxPch K-N1  
38. Q-N5ch K-B1  
39. Q-K5ch K-N1  
40. Q-N5ch K-R1

Drawn by agreement.  
After a trade of rooks, white would not have any hope of winning the ensuing Q and pawn ending

The time limit was 50/25

To the Editor:

TD's around the NW area should take lessons in how to run a tournament from Sam Mc Kibben, (especially those in Oregon). His task at the NW Junior wasn't easy, and he did a fantastic job. It's great to see a junior tourney come off so well! (and nice to see, without doubt-full adjudications!) Robert Larrance

GOOD NEWS

A break through in chess popularity! Chess classes will be given at Stadium and Washington High Schools in Tacoma. These classes will be on the regular schedule. Instructors are Ron Jarmon and Robert Henkel. By Ron Jarmon



Problem Corner No. 1, by J.T. Ereuer,  
courtesy of Isaac Kashdan.

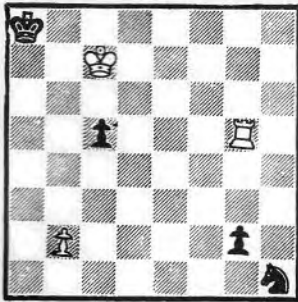

White to move & mate in 3.  
White has 3 pieces & Black has 4.

Solution in April NWC.

Send solution by Mar. 10 to

Mrs. Esther Schrader  
3565 Belle Vista Ct., S.  
Salem, Ore. 97302

Sigh. What a way to start the new year. We shall try harder for the duration.

Problem Corner No. 2, by E. Fahrmeier,  
courtesy of Isaac Kashdan.

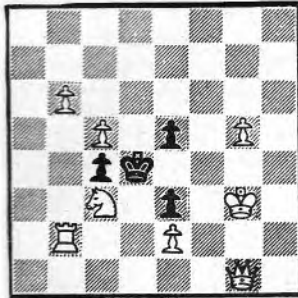

White to move & mate in 3.  
White has 8 pieces & Black has 4.

Solution in April NWC.

Send solution by Mar. 10 to

Mrs. Esther Schrader  
3565 Belle Vista Ct., S.  
Salem, Ore. 97302

The correct solution to No. 11: R-QB7; & No. 12: R/K4-Black. Following is the list of all solutions to either or both: C BALLANTINE (11), B BALLARD (-1), C BOWEN (1), D DAVIDSON (1), P MCCREADY (12), D NEUBAUER (11), B PERALA (6), L ROWSON (1), J WEIKEL (12), D WHITE (1), D ZEVENBERGEN (1) (Ore.); S CHASE (3), M CONNER (-1), N HARDY (1), W HATCHER (0), P HERBERS (-1), K HOPPE (12), M HORMAN (8), R JARMON (12), K JOINER (6), C LEWIS (3), G MCCORMICK (-1), S MCKIBBIN (8), R MILLER (3), K MURPHY (1), W NORTH (0), P PFLUEGER (1), L PRATT (12), R RUOTSALAINEN (11), W VAN CAMP (1), A WHITE (12) (Wash.); B JARRELL (2) (Ida.); B NALEPA (2) (Pa.); N FULLBROOK (4), H SATANOVE (6) (B.C.).

Ta Tat The 1970 honor roll of those finishing with at least 3 points (and who will receive a like number of months' extension to NWC): C BALLANTINE (11), P MCCREADY (12), D NEUBAUER (11), B PERALA (6), J WEIKEL (12) (Ore.); S CHASE (3), K HOPPE (12), M HORMAN (8), R JARMON (12), K JOINER (6), C LEWIS (3), S MCKIBBIN (8), R MILLER (3), L PRATT (12), H RUOTSALAINEN (11), H THOMPSON (6), Z WESTER (4), A WHITE (12) (Wash.); N FULLBROOK (4), H SATANOVE (6) (B.C.).



**SOLVE THE**  
♠♠♠♠♠♠♠♠  
**PROBLEM**

Our thanks to all of you who took the time and effort to participate in our problem solving for 1970. Also, many thanks for the fine suggestions and encouraging words received in answer to our request.

And now -- the moment we've all been waiting for, sports fans: the new rules for 1971. Each correct solution will still be worth 1 point, and each wrong answer will subtract 1 point. Failure to participate for 3 consecutive months will still result in losing all points. The only thing new, actually, is it will take 6 points instead of 3 to qualify for NWC extension at the end of the 12 problems. You guys are too sharp! Have to economize, you know.

In any event, good luck to each and every one for the next 12 problems and keep those cards and letters coming, folks!

## ♠ HIGH SCHOOL ♠

### PIERCE COUNTY STUDENT

name	rd. 1	rd. 2	rd. 3	rd. 4	rd. 5	rd. 6	T.
1. W. Lowrie	W 12	W 11	W 3	W 4	D 2	W 6	5½-½
2. J. Albrecht	W 6	L 5	W 9	W 3	D 1	W 8	4½-½
3. P. Eggers	W 7	W 10	L 1	L 2	W 4	W 5	4-2
4. J. Molino	W 11	W 8	W 5	L 1	L 3	W 10	4-2
5. B. Smith	W 8	W 2	L 4	L 6	W 10	L 3	3-3
6. C. Kipp	L 2	L 7	W 12	W 5	W 9	L 1	3-3
7. J. Tibbs	L 3	W 6	W 10	LF	LF 8	W 9	3-3
8. D. Curtiss	L 5	L 4	D 11	W 10	WF 7	L 2	2½-3½
9. P. Beach	L 10	W 12	L 2	WF	L 6	L 7	2-4
10. F. Christensen	W 9	L 3	L 7	L 8	L 5	L 4	1-5
11. S. Tibbs	L 4	L 1	D 8	LF	LF	LF	½-5½
12. N. Blair	L 1	L 9	L 6	LF	LF	LF	0-6

William Lowrie lead all the way in the Pierce County Student Tourney and was only slightly slowed by a draw with Jim Albrecht in the fifth round.

Between rounds a 10-second tourney was held. William Lowrie won this with a 5 - 1 score.

John Ward did a great job of directing this tourney which was held at the Tacoma Chess Club.

# Puget Sound LEAGUE



## PUGET SOUND LEAGUE ROUND THREE

BOEING 747's	6 -4	SEATTLE CHESS C.
Mike Murray	1½-½	Tim Kauppila
G. Alan Clark	2 -0	Joe Eggerston
Bruce Bailey	½ -1½	Frank Alexandro
Lew Henry	0 -2	Carl Sloan
Frank Davenport	2 -0	S. Christopher
BOEING SST's	5½-4½	BELLINGHAM
Kent Pullen	2 -0	N.Abrahamson
George LeCompte	1½-½	Harold Raymond
Angus Pitt	0 -2	Danny Chin
K. Munzlinger	1½-½	Wayne Chin
Al Posha	½ -1½	Dale Bjornson
Uofw GOLD	4½-5½	Uofw PURPLE
Larry Pratt	0 -2	Dave Rupel
Digne deLenea	1 -1	R. Ruotsalainen
M. Hayami	½-1½	Gerald Cook
M. Hoover	1 -1	Steve Mar
Dan Bailey	2 -0	H. Wright

## ROUND FOUR

BOEING 747's	8½-1½	Uofw PURPLE
Mike Murray	2 -0	Dave Rupel
G.Alan Clark	2 -0	R.Ruotsalainen
Bruce Bailey	1½- ½	H. Wright
Frank Davenport	2 -0	Forfeit
		Forfeit
		1 -1
SEATTLE C.C.	6 -4	BELLINGHAM
TimKauppila	2 -0	N.Abrahamson
Joe Eggerston	1 -1	Harold Raymond
F.Alexandro	0 -2	Danny Chin
Carl Sloan	2 -0	Wayne Chin
S.Christopher	1 -1	Dale Bjornson
Uofw GOLD	postponed TACOMA CC	
Boeing 747's, Boeing SST's and Tacoma Chess Club teams have all won all the matches they have played. Rd 5 will be Jan. 31 and Boeing SST's will be playing Tacoma.		

JUDE ACERS US MASTER WILL BE IN NATIONWIDE TOUR GIVING LECTURES AND SIMULTANEOUS. Western US 4/1-5/31. CONTACT:L. Kavich, 570 Union St.#301, San Francisco, CA 94133 to have him attend your club.

# Chess Club News

## By Zevenbergen

### YAKIMA YMCA CHESS CLUB

7:00 pm Yakima YMCA - Wednesdays

Since Yakima Valley High School Chess League has started play the turnout at club meetings has tripled. High rated players on club ladder are RUSSELL MILLER, DON CLIFORD, HERMAN MOYA, JEFF HANSON, JOHN ALLARD, RANDY CHESNUT. The club will sponsor Yakima Valley Open March 6th and Sunfair Open in July.

### WSU VS. WSP

The Washington State University Chess Team played the Washington State Penitentiary prisoner's team, The Kingsmen, Saturday, December 12 at Walla Walla and lost 6 1/2 to 9 1/2. The play, held in the recreational cell block, consisted of two rounds. The individual scores were:

#### WSU

#### KINGSMEN

1. Forrest Dial	1	Ben Moore	1
2. Paul Brown	1	Mark Cook	1
3. Walter Becker	0	Prince Hunter	2
4. Roger Calhoun	2	Beirley	0
5. John Heptinstall	1/2	Jones	1-1/2
6. Harry Rittenhouse	1	Ruelos	1
7. John Rogers	1	George Barr	1
8. Lewis Elwood	0	Prestell	2
Totals	6 1/2		9 1/2

NANAIMO CHESS CLUB; - meets every tuesday between 7:30 and 1:00 at the Royal Canadian Legion, Branch 10 on Wallace St., Nanaimo, B.C. President: Gordon Sanborn, Box 909, Ladysmith Vice-Pres: Brian McLaren, 281 Machleary St. Sec.-Trea: Brian Foan, #105 - 995 Bowen Road, T.D.: Fred Schulz, 2201 Fern Rd., Ph-758-3535.

Membership dues are Seniors - \$10.00 per year. Juniors - 3.00 per year. Casual Fees (nightly) are Seniors - .50 night. Juniors - .15 night.

### EVERETT CHESS CLUB 1946-1970

The Everett City Chess Club has disbanded. "Northwest Chess" magazine has its origin in the Everett Chess Club in 1946. This publication used to be called "Everett Chess Letter"; it changed to "Washington Chess Letter"; to "Northwest Chess Letter", and finally to "Northwest Chess". So the Everett Club was certainly a land mark. Now it has shined away---the reason: a key member became seriously ill, and the club lost leadership.

At one time, the Everett Club Team was a Puget Sound League power. One member, Neil Power, beat "dirty" Jim McCormick in an open tournament; and another club member, Howie Chin, who gained national fame for high school chess organization.

Unfortunately, Everett's glory has faded away. It was the original home of NWC and the home of prominent "chess men".

Thanks to Howie Chin for this information.

Editors Note: Maybe this article will prompt the current Everett Chess Club to send NWC some news about themselves.

### WENATCHEE CHESS CLUB NEWS

by D. Collyer, Sec.W.C.C.

The club meets on Wednesdays, Dr. Nawrocki, 1031 1st., Wenatchee, Washington.

### ALBANY CHESS CLUB

Meets each Wednesday from 7-11 PM in the recreation room of the Bureau of Mines, Albany Oregon. Officers are Larry Rowson, President; Carl Steen, Vice President; and John Billey, Secretary. Visitors are welcome.

### PACIFIC UNIVERSITY CC

The Pacific University Chess Club meets on Tuesdays from 12 PM to 2 PM in the University Center room 7.

SEATTLE UNIVERSITY

1. Howie Chin	1700	Senr.	Everett
2. Meryl Rickey	1756	Frosh.	Seaside, Oregon
3. Alecia Butcher	1610	Junr.	Mexico City
4. Jerry Fleuth	1401	Soph.	Spokane
5. Freddy Chin	1419	Frosh	Everett
6. Tom Leong	1566	Any	Everett

# Seattle Chess Club

SEATTLE CHESS CLUB ANNUAL MEETING

On January 15, 1971, the Seattle Chess Club held its annual general meeting for the election of officers and the Board of Directors. The winners were:

President -- Marvin Hayami  
 Vice President -- Robert Burns  
 Secretary Treasurer

President -- Marvin Hayami  
 Vice President -- Robert Burns  
 Secretary Treasurer -- Steve Mar  
 Tournament Director -- Tim Kauppila

Board of Directors

Ole Miller, Tim Kauppila, Phil Ceis, Hal Wright  
 Langston Tabor.

The youthfulness of some of the officers and Directors combined with the experience of some of the older ones may be the combination that the club has been looking for.

February event at the Club

(For additional information about the club or the activities listed below, call the club when it is open at MA 3-9899)

- February 5th: 5 minute Tournament
- 12 : 5 minute partnership chess
- 16 : Tim Kauppila Simultaneous
- 19 : February 5 minute tournament
- 26 : Junior-Senior Match

The January 5-minute championship saw eleven players enter the event. Tim Kauppila along with Howard Shelton and Carl Sloan tied at 17-3. Tim had a slight S. B. tie-breaking edge at 73, Mr. Shelton was second at 71.75, and Mr. Sloan had 64.5 points.

Mr. Shelton is new to the Club and looks to be a strong player. His games against Carl and Tim were all overpowering, but he over-looked a mate against Mr. Sloan. Welcome to the club, Howard Shelton.

The March 5-minute championship will be combined with the Washington 5-Minute Championship. The highest placing club member will receive possession of the club 5-minute trophy for one month.

Player	1	2	3	4	5	6	7	8	9	0	1	Score
1 Tim Kauppila	X	0	1	1/2	1/2	2	2	2	2	2	2	17-3
2 H. Shelton	2	X	1	1	2	2	1	2	2	2	2	17-3
3 Carl Sloan	1/2	1	X	2	2	2	2	2	2	1	1/2	17-3
4 Mel Sacks	1/2	0	0	X	2	1	1/2	2	0	2	1	11 1/2-8 1/2
5 Dennis Turina	0	0	0	0	X	1	1	2	2	2	2	10-10
6 Marvin Hayami	0	0	0	1/2	1	X	2	0	1	2	2	8 1/2-11 1/2
7 Steve Mar	0	1	0	0	1	0	X	2	1	1	2	8-12
8 L. Tabor	0	0	0	2	0	2	0	X	2	0	0	6-14
9 Hal Wright	0	0	0	0	0	1	1	0	X	1	1 1/2	4 1/2-15 1/2
10 Sam Barr	0	0	1/2	1/2	0	0	1	2	0	X	1	4-16
11 R. Stroebel	0	0	0	0	0	0	0	2	1/2	1	X	3 1/2-16 1/2

S.C.C. Ladder

Kauppila	1905
Monrad	1858
Damo	1852
Tabor	1719
Wright	1707
Turina	1682
Mage	1661
Burns	1591
Jones	1589
Hayami	1576
Shelton	1530
Howard	1528
Saulter	1513
Miller	1424
Grover	1410
Barr	1382
McCurdy	1348
Sorenson	1329
Moe	1286
Ceis	1282
Stroebel	1238
Kinne	1159



Fred M. Howard, for many years the rating statistician for the WCF, is shown with the Seattle Chess Club ratings, which he keeps up-to-date.

Photo by Kauppila

CLUB HOURS: Tuesday 7-12 PM  
 Friday 7-12 PM  
 Sunday 1-6 PM

LOCATION: 617 S Jackson St. Seattle, Wash. 98104  
 PHONE: MA 3-9899

MORE HIGH SCHOOL IN CHESS

MONTHLY ORGANIZATIONAL BULLETIN

Eversince 1969, the HSB Coordinator has been sending out new bulletins. These are still sent monthly, to all league directors. The bulletin deal with specific organizational news and latest rulings. Some who no longer get the bulletin are complaining. Well only league directors are supposed to be on the mailing list. But if you are an ex-director or assistand director, and you still want the bulletin, send \$1.00 for a year's subscription to: Howie Chin, 919 E. James #619, Seattle, WA 98122. This bulletin is not open to everyone, because some news is confindential.

TOP TEN HIGH SCHOOL PLAYERS

- 1. W.Lowrie 1800 Stadium 6.W.Hatcher 1736 M.Rain.
- 2. K.Hoppe 1808 Cascade 7.F.Grgurich 1692 Enum.
- 3. T.Rowan 1829 Redmond 8.J.Hanson 1653 Carroll
- 4. M.Supple 1981 Lk.Wash 9.Gary Yee 1675 F'nk'n
- 5. Bob Born 1750 Qu.Anne 10.D.Anderson 1590 8'Dea

CORRECTION: Gary Yee of Franklin is not Metro Tennis Champion; it's Gary Yee of Cleveland.

THE STRONGEST LEAGUES

- 1.Seattle Metro
  - 2.Tacoma
  - 3.Kingco
  - 4.Western Conf.
  - 5.Puget Sound
  - 6.Valley (Yakima)
  - 7.Seattle Catholic
  - 8.Northwest
  - 9.Spokane City
  - 10.NW Metro
- FROM SEATTLE PI Jan 22,71  
 Speaking of chess, here we have Bellevue High's chess coach (and book author) Spence Grendahl, crowing over his chess team's 8th consecutive victory the other night-plus their ranking (in Northwest Chess magazine) as No. 1 in the state. "I am," says Spence, Modestly, "the Vince Lombardie of chess."

# ZUK

# PUPOLS

# TIE

## WASHINGTON OPEN

1971 WASHINGTON OPEN JANUARY 2-3, 1971										
PLAYER	HOME	USCF	NWR	-1-	-2-	-3-	-4-	-5-	SCORE	
1. BOB ZUK	SURRY, B.C.	2312	2391	x57	x17	x15	x10	x4	5 - 0	
2. VIKTORS PUPOLS	SEATTLE WA	2143	2245	x35	x8	x59	x5	x11	5 - 0	
3. PETER BIYIASIS	VANCOUVER B.C.	2164	2321	x45	d9	x18	x27	x17	4½ - ½	
4. JIM MCCORMICK	SEATTLE WA	2165	2222	x50	x19	x22	x20	o1	4 - 1	
5. CLARK HARMON	PORTLAND OR	2154	2216	x37	x25	x28	o2	x19	4 - 1	
6. LYMAN JOHNSTON	TACOMA WA	1676	1878	x49	x7	o10	x22	w15	4 - 1	
7. CLARENCE HOGGATT	PORTLAND OR	1871	2078	x53	o6	x37	x26	x28	4 - 1	
8. GREG KERN	PORTLAND OR	1929	1991	x33	o2	x46	x24	x16	4 - 1	
9. VIESTURS SEGLINS	SEATTLE WA	1966	2032	x61	d3	x35	d16	d10	3½ - 1½	
10. GEORGE KRAUSS	TACOMA WA	2125	2218	x21	x23	x6	o1	d9	3½ - 1½	
11. RAY KERR	VICTORIA B.C.	2192	2228	x60	x38	d27	x23	o2	3½ - 1½	
12. DENNIS WATERMAN	BERKELY CA	2130	2212	x43	d18	d13	d30	x27	3½ - 1½	
13. BRUCE BEARDSLEY	TACOMA WA	1726	1861	x24	d20	d12	d42	x30	3½ - 1½	
14. DANIEL SCOONES	VANCOUVER B.C.		2007	o36	x34	d32	x43	x35	3½ - 1½	
15. MIKE FRANETT	SEATTLE WA	2067	2150	x32	x30	o1	x38	o6	3 - 2	
16. KENT MULLEN	KENT WA	2127	2233	x41	d28	x42	d9	o8	3 - 2	
17. DAVE WILLIAMS	SEATTLE WA	1936	1935	x34	o1	x21	x33	o3	3 - 2	
18. HAROLD RAYMOND	BELLINGHAM WA	1802	1932	x44	d12	o3	x29	d20	3 - 2	
19. FRANK ALEXANDRO	KIRKLAND WA	1926	1964	x48	o4	x36	x50	o5	3 - 2	
20. RUSS VOGLER	BURNABY B.C.	1827	2077	x58	d13	x29	o4	d18	3 - 2	
21. DARREL HUNT	VICTORIA B.C.		1754	o10	x40	o17	x55	x38	3 - 2	
22. WILLIAM KIPLINGER	PORTLAND OR	1921	2042	x54	x52	o4	o6	x37	3 - 2	
23. HAROLD BROWN	VICTORIA B.C.		1943	x40	o10	x48	o11	x33	3 - 2	
24. GARY PIPPIN	TACOMA WA		UNR	o3	BYE	x45	o8	x42	3 - 2	
25. ERNST RASMUSSEN	TACOMA WA		1945	x31	o5	o33	x36	x34	3 - 2	
26. BARRY THORVARDSON	SURREY B.C.	1764	1879	x47	o59	x49	o7	x40	3 - 2	
27. STEVE STRAND	CENTRALIA WA	1894	2042	x51	x36	d11	o3	o12	2½ - 2½	
28. MIKE MONTCHALIN	HAPPY VALLEY OR	1952	1999	x39	d16	o5	x32	o7	2½ - 2½	
29. TOM SPETTER	BREMERTON WA		1468	d42	x58	o20	o18	x50	2½ - 2½	
30. JOHN MELLER	EVERETT WA		1882	x55	o15	x52	d12	o13	2½ - 2½	
31. TIM STEWART	SEATTLE WA	1460	1527	o25	d50	o43	wf60	x45	2½ - 2½	
32. RUSSELL MILLER	YAKIMA WA	1716	1753	o15	x55	d14	o28	x49	2½ - 2½	
33. NORM DONELSON	BOTHELL WA	1570	1563	o8	x60	x25	o17	o23	2 - 3	
34. JEFF HANSON	YAKIMA WA	1630	1653	o17	o14	x41	x54	o25	2 - 3	
35. RON SMITH	ABERDEEN WA	1799	1842	o2	x39	o9	x48	o14	2 - 3	
36. EARL KNAPP	GIG HARBOR	1561	1624	x24	o27	o19	o25	x55	2 - 3	
37. MARK ERICKSON	VANCOUVER WA	1700	1781	o5	x56	o7	x52	o22	2 - 3	
38. WALTER GENTALA	SILVERDALE WA	1824	1963	x56	o11	x61	o15	o21	2 - 3	
39. PETER RYGG	BELLINGHAM WA	1637	1580	o28	o35	x60	o45	x53	2 - 3	
40. HAL WRIGHT	SEATTLE WA		1519	o23	o21	x58	x46	o26	2 - 3	
41. JIM BLACKWOOD	SEATTLE WA	1704	1809	o16	o48	o34	x57	x58	2 - 3	
42. DUNCAN HAINES	VICTORIA B.C.		1918	d29	x51	o16	d13	o24	2 - 3	
43. PAUL PFLUEGER	SEATTLE WA		1767	o12	d44	x31	o14	d47	2 - 3	
44. BOB MCCURDY	SEATTLE WA	1404	1483	o18	d43	o50	d49	x54	2 - 3	
45. KEN WAINY	SEATTLE WA	1713	1847	o3	x54	o24	x39	o31	2 - 3	
46. BRENT CRISTEL	SEATTLE WA		1743	o59	x47	o8	o40	x56	2 - 3	
47. ALAN TORKELSON	BREMERTON WA		UNR	o26	o46	bye	d53	d43	2 - 3	
48. JOHN CHANCE	TACOMA WA	1364	1550	o19	x41	o23	o35	d57	1½ - 3½	
49. EVAN FIRESTONE	SEATTLE WA		UNR	o6	x53	o26	d44	o32	1½ - 3½	
50. BILL VAN CAMP	VANCOUVER B.C.		1795	o4	d31	x44	o19	o29	1½ - 3½	
51. JACK FINNEGAN	TACOMA, WA	1627	1721	o27	o42	o55	x58	d52	1½ - 3½	
52. ROY SNEATH	SURREY B.C.	1428	1503	bye	o22	o30	o37	d51	1½ - 3½	
53. ALEX EASON	VANCOUVER B.C.		1731	o7	o49	x56	d47	o39	1½ - 3½	
54. GEORGE BRAUTLACHT	BOTHELL WA	1479	1704	o22	o45	x57	o34	o44	1 - 4	
55. DENNIS TURINIA	SEATTLE WA		UNR	o30	o32	x51	o21	o36	1 - 4	
56. FRITZ SCHMITZ	PORT ORCHARD	1527	1722	o38	o37	o53	bye	o46	1 - 4	
57. RON COTTON	PORTLAND OR	1566	1858	o1	o61	o54	o41	d48	½ - 4½	
58. STEPHEN CHRISTOPHER	BOTHELL WA	1621	1723	o20	o29	o40	o51	o41	0 - 5	
59. VLADIMIR PAFNUTIEFF	KIRKLAND WA		2091	x46	x26	o2	1f	1f	2 - 1	
60. KEN HOPPE	EVERETT WA		1808	o11	o33	o39	1f31	1f	0 - 4	
61. JOHN HEATHCOTE	SEATTLE WA	1959	???	o9	x57	o38	1f	1f	1 - 2	

ROBERT ZUK won another Northwest event but it took tie-break points to decide it when both he and VIKTORS PUPOLS both scored five wins and no losses in 1971 Washington Open. In third place was PETER BIYIASIS with 4 wins and 1 draw. He had to win his last round game against DAVE WILLIAMS from a position where he was two pawns down.

When the prize money checks were written out PUPOLS was larger than one ZUK got, he had borrowed some against his winnings.

The event was large and strong with 9 Northwest Masters, 8 NW Experts and lots of Class "A". Top scoring Class "A" was GREG KERN, 2nd Class "A" LYMAN JOHNSTON and 3rd Class "A" BRUCE BEARDSLEY. Top scoring Class "B" was DARREL HUNT, 2nd Class "B" was RUSSELL MILLER, 3rd Class "B" was JEFF HANSON. Then top Class "C" was GARY PIPPIN, 2nd-TIM STEWART, 3rd-TOM SPETTER.

The tournament took place January 2-3 at Sorrento Hotel in Seattle under sponsorship of East-West Tournament Assoc. of Portland, Oregon and directed by HANON RUSSELL.

Note on cross table there were a number of draws in fact 5 players did not lose a game. VIESTURS SEGLINS came back to the chess wars and proved he is still hard to beat, he had two wins and three draws. GREG KERN is also back after a long absence and gave a good account for himself, 4-1. DENNIS WATERMAN back from a stay in Bay area had trouble winning games but didn't lose either. Three players ZUK, PUPOLS and JAMES MCCORMICK all had 4-0 going into round 5. PUPOLS won quickly from RAY KERR. MCCORMICK decided then, I judge, from what he said after his game with ZUK, that he had to go

all out to win and so lost. The ratings in first column of crosstable are USCF ratings so to compare with Northwest ratings used for pairings and prizes in this event. Most East-West Tournament Assoc. events use USCF ratings for pairings and prizes.

RW Miller



# Wash. Woodbuster

Player	School	Home	Rating	Rounds	Score	Prize
1 Mike Supple	Lk. Wash. High	Kirkland	0000	w25 w20 w9	w3 4-0	1st TROPH
2 Ron Norman	--	Renton	1593	w14 w21 w12	w8 4-0	2nd TROPH
3 *Alan Hopp	Shelton High	Shelton	1470	w10 w6 w11	w1 3-1	3rd TROPH
4 Al Donbrausky	Olympic Jr.	Auburn	0000	w13 w14 w21	w18 3-1	UNR. TROPH
5 Mitch Skreen	Green Riv. CC	Enumclaw	1512	w16 w24 w3	w12 3-1	
6 Bruce Gregg	Lk. Wash. High	Redmond	0000	w27 w13 w24	w13 3-1	
7 Gary Rondeau	Sedro W. High	Sedro W.	0000	w19 w26 w17	w15 3-1	
8 *John Chance	--	Tacoma	1513	w19 d11 w5	w12 2½-1½	
9 Bob Leu	Woodway High	Edmonds	1519	w7 w13 w11	d10 2½-1½	
10 Dave Anderson	O'Dea High	Seattle	0000	w13 w25 w20	d9 2½-1½	
11 Gil Vernon	Lincoln (T)	Tacoma	1529	w26 d8 w3	w24 2½-1½	
12 Hal Wright	--	Seattle	0000	w15 w7 w2	w5 2-2	
13 Frank Gellish	--	Des Moines	1281	w4 w9 w23	w6 2-2	
14 Kris Galvin	Enum. High	Enumclaw	0000	1-2 1-4 w29	w28 2-2	
15 Mike Dayton	Redmond High	Bellevue	0000	1-2 w16 w27	w17 2-2	
16 *Yon Wyandt	Mt. Baker Hi.	Bellingham	0000	1-5 1-5 w23	w26 2-2	
17 Brian Priest	O'Dea High	Seattle	0000	w28 w22 w7	w27 2-2	
18 Steph. Chase IV	W.W. St. Coll.	Ev./Bell. M	1501	w29 w12 w22	w14 2-2	
19 John Zigalla II	Lk. Wash. High	Kirkland	0000	1-8 w23 w25	w30 2-2	
20 Bob McCurdy	--	Seattle	1500	w22 1-1 w10	d23 1½-2½	
21 Carlos Lenis	--	Olympia	1441	w30 1-2 1-4	d22 1½-2½	
22 Bill Kombol	Enum. High	Enumclaw	0000	w20 w17 w18	d21 1½-2½	
23 Mike Smith	Mt. Baker Hi.	Bellingham	0000	w24 w19 w13	d20 1½-2½	
24 Mike Dodson	Mt. Baker Hi.	Everston	0000	w23 1-5 1-6	w11 1-3	
25 John Doniger	Mt. Baker Hi.	Bellingham	0000	1-1 w10 1-19	w29 1-3	
26 Larry Hynes	Hamilton Jr.	Seattle	0000	1-11 1-7 w30	w16 1-3	
27 Ken Sturges	Lk. Wash. High	Kirkland	0000	1-6 w30 1-15	w17 1-3	
28 Wm. Rowe	O'Dea High	Seattle	0000	1-17 w29 1-16	w14 1-3	
29 Ken Bass	Mt. Baker Hi.	Bellingham	0000	1-13 w28 1-14	w25 0-4	
30 Matt Donbrausky	Olympic Jr. Hi.	Auburn	0000	1-2 1-27 1-26	w19 0-4	

(\*indicates a faculty member. This was not an interscholastic tournament but schools are placed in above for interest sake--especially when so many school boys came! Any error in the cross table should be reported to the tournament director, Howie Chin. Thanks to Steve Chase for breaking ties and helping to direct.)

5 minute games played after "The Match of the Century" from  
CHESS

King's Indian  
Korchnoy White Fischer Black  
1 P-Q4 N-KB3 2 P-Q3 P-KN3 3 N-QB3 B-N2 4 P-K4 P-Q3 5 B-K2 O-O 6 N-B3 P-K4 7 O-O N-B3 8 P-Q5 N-K2 9 N-Q2 P-B4 10 P-QR3 N-K1 11 P-QN4 P-N3 12 R-N1 P-B4 13 P-B3 P-B5 14 P-QR4 P-KN4 15 P-R5 B-B3 16 PxP PxP 17 N-N3 R-N3 18 B-Q2 N-KB3 19 K-R1 P-N5 20 PxP NxN 21 R-B3 R-R3 22 P-R3 N-N3 23 K-N1 N-B3 24 B-K1 N-R1 25 R-Q3 N-B2 26 B-B3 N-N4 27 Q-K2 R-N3 28 K-B1 NxRP! 29 PxN BxPch 30 K-B2 N-N5ch 31 BxN BxB White resigns. Fischer considers this was one of his best games in the tournament.

French, Tarrasch  
Tal White Korchnoy Black  
1 P-K4 P-K3 2 P-Q4 P-Q4 3 N-Q2 P-QB4 4 KN-B3 P-QR3 5 PxP KPxP 6

B-K2 P-B5 7 O-O B-Q3 8 R-K1 N-K2 9 P-QN3 P-QN4 10 P-QR4 P-B6 11 N-B1 P-N5 12 N-K5 O-O 13 B-KB4 P-B3 (Korchnoy thought 13...QN-B3 better) 14 N-Q3 BxB 15 NxB Q-Q3 16 B-B3 QN-B3 17 N-K3 QxN 18 NxP NxN 19 BxNch K-R1 20 BxN R-R2 21 Q-K8 QxQP 22 QR-Q1 Q-B4 23 Q-K2 QR-KB2 24 R-Q5 Q-N3 25 QxR(B7) Black resigns.

## 20-15-10-5 Years Ago

From the Pages of WCL  
by John Allard

February 1958,  
(Sorry, once again it is my duty to tell you that are still missing the 1951 Annual from which this column was to be written.

February 1956  
I really wish that everyone had a copy of the old annuals from WCL, because of the games that they review, if nothing else. Featured on the first page was one of the shortest games in tournament history. It was played at the championship of Paris (no date given.). It was a four mover, and started out with a P-Q4, ~~N-KB3~~ N-KB3 opening. Well, back to business (sorry about that!) Seattle Chess Club downed the U. of Washington's 7½-2½. Then the Seattle Club took on Boeings club which was in first place, and won again 7½-2½. Also mentioned was West Seattle Team's victory over the Tacoma Chess Club. Also in a prestigious position in the magazine was an article on Chess in a Japanese Prison Camp. This article by Mr. Kenneth Day.

This article was very informative as it showed some of the things some of us enthusiasts would go through to play the game. Top of the Postal Chess was Mr. Weaver, followed Baron and Howard in a close race. 15 pages in this issue.

February 1961  
The final standings of the Puget Sound Chess League were published this month. North

Seattle wrapped it all up with a perfect 6-0 record. Their nearest competition was from the Golden Horde Chess club with a 4-2 record.

From the tournament results: Dr. Dave Groenig won the 1961 Spokane City Chess Championship with a 5-1 score. Frank Ashby took second, with a 4½-1½ score. It also was elaborated that Neil Power won the Snohomish County Chess Tourney.

Also, from the tournament standings came the news that Mr. Viktor's Pupols won the 1961 Washington State Chess Championship. He finished with a 4½-1 score. Arthur Wang scored a like 4-1 score but ½ Sokoff point behind Pupols. Abrahamson was on top of the Postal Chess League with 1950 points. 15 pages in this issue.

February 1966  
Bard Hoover won the 1966 March of Dimes Tournament with a 4-1 score and walking off with the trophy only after the Tournament Director had to separate a four way tie for the artifact. Also finishing with the 4½ score were Eddie Sonier, Jack Scharder and John Hoover. Would you have liked to have been in Mr. Buzz Eddy's shoes? Not me! That sort of mess would seem to be to much of a mess for the normal-type tournament director to stand. Mr. Duncan Suttles walked away with the trophy of the 1966 Washington Open. He finished with a 5½-½ behind him was a 6 way tie for second!! (Ouch!) University of Washington's Chess Club was proving to be the team to beat in the Puget Sound Chess League. With a perfect 5-0 record they were followed closely by the Boeing Chess Club who had posted a 4½-½ score. Also elaborated into was the fact that Mr. Reshevsky played a 38 board simultaneous exhibition on the O.S.U. campus. His record; 35 wins 3 draws! The three who could go home and say that they drew the great Reshevsky were; Jim Baker, Jeffery Kurtz, and Jerry Wolfe. 22 pages in this issue.

# Games & Analysis

BY BRUCE HARPER

ZOOK ANNOTATES

( With Assistance from Elan Hill )

White: Bruce Harper Black: Peter Biyiasas

1. P - Q4 ?

ZOOK: Too committal, better is P-K4! like I play, which is evidently a forced win.

HILL: Hmmp.

- - - P - Q4 ?

ZOOK: Well this is bad, at any rate any fool knows the Kings Indian is best. I play it, you know. Say Elan, do you remember my game...

HILL: Let's stay on the subject, eh Boob? Ha ha ha ...

2. P - QB4

ZOOK: Well, I've never played this before so I don't really understand what's going on. Let me know when they start to attack. That's what I like. CRUSH, KILL. Like Napoleon. Did you know that he was only 4.....

HILL: Let's get through this opening huh?!

2. - - - P - K3 3. N - QB3 N - KB3  
4. N - B3 P - B3 5. P x P - - -

ZOOK: I know this! I know this!! Why didn't Harper play the Anti-Meran or something. Or is it the Anti-Meran Gambit? Wait, I know this.

HILL: Can we please get through the opening?

5. - - - BP x P 6. B - B4 B - Q3

ZOOK: They're giving up their Bishops! The fools! The morons! Now no one can get 2 B's! My God Harper!

HILL: Arrrggghhh!!

7. B x B Q x B

ZOOK: I don't know this.

8. P - K3 0 - 0 9. B - Q3 N - B3  
10. P - QR3 - - -

ZOOK: Are they attacking yet??

HILL: Zook, if you can't....

ZOOK: Forget it....

10. - - - P - K4!!

ZOOK: CRUSH! DESTROY! MAIM! Just think, after P-K5, N-Q2-B4, N-N5, R-K1-K3 and Q-R3 what an attack he'll have. WIPEOUT!! GROOVY!!

11. N - N5!! - - -

ZOOK: Huh? A counter attack??

HILL: No, No!! It's great. He blockades the QP, which is weak and isolated. How sublimely positional. How cool! What technique!

11. - - - Q - K2 12. P x P - - -

ZOOK: There goes my plan.

12. - - - N x P 13. N x N Q x N  
14. N - Q4!! K - R1?!!

ZOOK: What? What?? I don't get it. I don't understand?

HILL: I see it.

ZOOK: What? What??

HILL: If you don't see it....

ZOOK: I'm B.C. Champion, not to mention the Universe! What's more, I'm Zook! Tell me!!

15. 0 - 0?!! N - N5?!

ZOOK: Mate!! Mate!!

Hill: I think it's the double threat of Nx KP PxN QxPch K-R1 QxN and QxNP if N-B3 that he's after.

16. N - B3! Q x NP

AMOS: Hold on there Biyiasas. Hold on.

HILL: How did he get in here??

ZOOK: Who's Amos?

HILL: Forget it.

ZOOK: Why is he after Pawns? Why doesn't he mate him?

HILL: There are other ways to win besides mate you know.

ZOOK: If you can't get mated you can't lose.

HILL: Oh God!

17. P - KR3 N - B3 18. Q - R4! - - -

ZOOK: A good move, due to the fact the Queen will be on the King side where it can attack!

HILL: Looks weak to me.

ZOOK: After black's cheapo he deserves to lose.

HILL: We'll see.

18. - - - Q - N3?

ZOOK: Oh Biyiasas.

19. Q - R4!! - - -

ZOOK: The best plan, to attack always. I had a game like this once...

HILL: Can we just get through the middle game?

19. - - - K - N1

ZOOK: Gaining the opposition??

HILL: I don't know.

20. P - KN4 - - -

ZOOK: Get him! Kill him!

20. - - - N - K5 21. K - N2 - - -

ZOOK: I get it. Now he won't have to trade Queens after Q-B3!! Smart boy!

21. - - - Q - B3 22. Q - R5 Q - K3  
23. N - Q4! - - -

HILL: I told you about that Knight. Boy oh boy!

ZOOK: He should be going TOWARDS the King!

23. - - - Q - Q2 24. P - B3! P - KN3  
25. Q - R6 N - B4

ZOOK: I see it! If N-B3 N-B5 PxN QxN wins Neat! An attack!

26. QR - Q1 N x B 27. R x N B - Q2  
28. K - B2 Q - K2 29. P - B4 P - B4  
30. P - N5 - - -

ZOOK: Look at that Bishop. I mean really now Peter!

30. - - - Q - K5?

ZOOK: What?

31. R(B)- Q1 QR - B1

HILL: The open file. I like that! It's so ... so positional!

32. N - K2 R - B4??

ZOOK: Why not R-B7? Then RxP RxNch KxR Q-N7ch K-K1 B-N4 wins. Doesn't it?

HILL: Maybe it's a mistake?

ZOOK: Don't be absurd!! Biyiasas told me he doesn't make mistakes. That's for mortals, not Greek Gods!

HILL: Well it would seem to me....

ZOOK: You have to trust Peter at times like this.

33. N - B3! Q - B5?

ZOOK: At least RxN..

HILL: You have to trust...

34. N x P! Q - R7ch

ZOOK: Mate?

HILL: Not quite.

ZOOK: Shoot.

35. R(1) - Q2 R - B7!

ZOOK: It looks pretty bad for White - N-B6ch RxN! PxR RxRch RxR QxRch K-B3 B-B3ch K-N3 Q-K8ch K-R2 Q-B7 mate.

HILL: He looks lost alrighty.

36. N - K7ch! K - B2 37. Q x RPch K - K1  
38. Q x Pch K x N 39. R x B MATE

BIYIASAS: Oh, you have that, do you???

ZOOK: Oops!

HILL: I missed that one.

ZOOK: I thought...

HILL: Scrabble?!!

ZOOK: Sure pal...

-----  
Another Cool Game From  
The New Westminster Open

White: H. Satanove Black: B. McLaren

1. N - KB3 P - KB4  
2. P - KN3 - - -

The best system to use against the Dutch.

2. - - - N - KB3 3. P - B4 P - K3  
4. B - N2 B - K2 5. O - O O - O  
6. N - B3 P - B3

Black is playing the Stonewall Variation. Satanove now proceeds to mine it. It is positionally unsound.

7. P - Q4 P - Q4 8. N - K5 - - -

This is premature. Better is P-QN3, B-N2, P-K3 and N-K2-B4 then N-K5 and P-B3-K4.

8. - - - QN - Q2 9. P - B3 N - N3?

Defective. K5 must be contested. B-Q3 and Q-K1 is better. The Knight is useless on N3.

10. P - N3 KN - Q2?

Having played this system Black now has second thoughts. His game is shot anyway.

11. N x N B x N 12. P - B5?! - - -

The main plus in this move is its reduction to animal status of Blacks' Knight. Q-Q3, B-N2 and P-K4! would seem to be more thematic, preserving the central tension and opening the game up for Whites' Bishops.

12. - - - N - B1

This spasmodic animal will be the cause of much Grief for Black.

13. P - K4! Q - K1 14. B - B4! - - -

This diagonal is nice to have. A defect in Blacks' position is his excessive mobility.

14. - - - Q - R4

Hoping to exchange Queens, but...

15. Q - Q2 B - B3 16. P x BP P x P  
17. QR - K1 N - K2

The Knight limps around looking for a home.

18. B - Q6! - - -

Preventing K-R1 and N-N1-B3

18. - - - KR - K1 19. P - B4?! - - -

This move succeeds in the game but could blow the win if Blacks' Knight ever gets to K5. Black should immediately go P-N3, B-N2, K-R1 and N-N1-B3-K5, to block the King file.

19. - - - Q - B2? 20. P - QN4 - - -

Note that White has sacs at Q5. Perhaps this was the reason for Q-B2, but K-R1 was better. Whites' plan is to re-establish the tension he dissipated with 12. P-B5?!

20. - - - N - N3?

A lemony plan, K5 is the place to go.

21. B - K5! - - -

White has no wish to exchange Rooks, as he is not constricted.

21. - - - N - B1 22. R - K3 N - K3?

Best must surely be BxB and B-K3. The game is still lost but a breakthrough for White is hard. Black does not seem aware of the danger. Checkout the line up on the N, Q and K and the focus on the QP. The click in Satanoves' head was clearly audible.

23. P - N5! - - -

Striking at the basis of Blacks' game, his strongpoint on Q4.

23. - - - P - KN4?

As mentioned above, Black doesn't realize the seriousness of his situation. He could at least have moved his King.

24. KR - K1 P - KR3??

Black persists with his King side attack, which of course is illusory. White now brilliantly demonstrates the unsoundness of Black's game.

25. NP x P! QNP x P 26. N x QP!! - - -

See above note.

26. - - - P x N

The Knight capture loses, but so does everything else. eg: BxB 27. RxB, PxN; 28. BxP, R-N1; 29. Q-K3!; winning back the piece.

27. B x P QR - B1? 28. B x B Q x B  
29. P - B6!! Resigns.

A few statistics serve to show how constricted Black was. His "bad" Bishop can't move, while no other piece may move more than two squares in any one direction. Also significant is the fact that Black never left his half of the Board, but unfortunately White was not as content.

White: Bob Zuk Black: Mike Potoma

Caro-Kann Defence

- |             |          |             |           |
|-------------|----------|-------------|-----------|
| 1. P - K4   | P - QB3  | 26. B x R   | P - B4    |
| 2. N - QB3  | P - Q4   | 27. B - B3  | K - B1    |
| 3. N - B3   | P x P    | 28. K - B1  | K - K2    |
| 4. N x P    | N - B3   | 29. K - K2  | K - Q3    |
| 5. N - N3   | B - N5   | 30. K - Q3  | N - Q2    |
| 6. B - QB4  | P - K3   | 31. B - N7  | N - K4ch? |
| 7. P - KR3  | B x N    | 32. K - B2  | P - KN4?  |
| 8. Q x B    | QN - Q2  | 33. P - KB4 | P x P     |
| 9. P - Q4   | Q - B2   | 34. B x P   | P - KR4   |
| 10. O - O   | B - Q3   | 35. P - KR4 | B - K8    |
| 11. B - Q3  | P - KR3  | 36. P - N3  | B - B7    |
| 12. P - QB4 | O - O    | 37. B - B3  | P - B4    |
| 13. R - K1  | QR - Q1  | 38. B x P   | B - Q5    |
| 14. B - B2  | P - QB4  | 39. P - QR3 | K - K2    |
| 15. P x P   | B x P    | 40. B - K2  | K - B2    |
| 16. N - K4  | B - K2?  | 41. P - QN4 | P x P     |
| 17. P - QN3 | N x N    | 42. P x P   | N - QB3   |
| 18. Q x N   | N - B3   | 43. P - N5  | N - K4    |
| 19. Q - B3  | R - Q2   | 44. P - B5  | K - K2    |
| 20. B - B4  | Q - B3   | 45. P - R5  | K - B3    |
| 21. Q x Q   | P x Q    | 46. P - B6  | B - N3    |
| 22. QR - Q1 | KR - Q1  | 47. P - R6  | B - B2    |
| 23. B - K3  | B - N5   | 48. B - R5  | B - Q3    |
| 24. R x R   | R x R    | 49. K - B3  | B - B2    |
| 25. R - Q1  | R x R ch | 50. P - R7  | Resigns   |

2. N-QB3 - two Knights Variation.

5. NxNch, - is the regular line with a maze of Book variations starting either KP or NP x N. The text seems to lose a tempo for White as this Knight move is more usual after Black has played B-KB4, thus forcing Black to move his Bishop again.

8. ---, Q-Q5; might have been interesting here, (A) 9. P-Q3?, B-N5ch!; (B) 9. B-N3, Q-K4ch; should give Black equality. (C) 9. B-K2, B-Q3; 10. P-B3, Q-KB5; and equality to say the least!

11. ---, O-O-O; would have been a more promising idea for Black, with a King side attack, Whites last move plus his 5th must grant Black the initiative. Besides what does Black fear, B-KN5?

16. ---, B-Q5!; the missed move, Black must win a Pawn and the attack looks great!

26. We now have the classical unbalanced Pawns with two Bishops vs Bishop & Knight.

32. ---, P-KN4??; the fatal error, now Black can not avoid having his Knight pinned and he loses a Pawn to correct this.

38. After the Pawn loss, Black has no chance, and it's just a Basic Ending win for White. (Of course you must know the Book!)

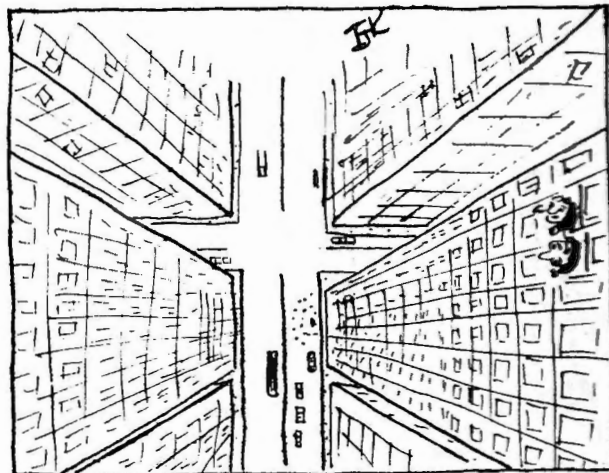

"Life became too much for Joe. He lost another game in time pressure."

Games From N.W.C.C.

White: Bob Zuk

Black: Russ Vogler

French

- |              |         |             |         |
|--------------|---------|-------------|---------|
| 1. P - K4    | P - K3  | 15. P - QR4 | P - KN4 |
| 2. P - Q4    | P - Q4  | 16. N x N   | Q x N   |
| 3. N - Q2    | P - KB4 | 17. N - K5  | B x N   |
| 4. P x BP    | P x P   | 18. P x B   | P - KN5 |
| 5. KN - KB3  | N - KB3 | 19. P - KB3 | N - KN4 |
| 6. B - Q3    | B - Q3  | 20. Q - Q2  | Q - KN2 |
| 7. O - O     | O - O   | 21. P x P   | P x P   |
| 8. P - QB4   | P - QB3 | 22. R - KB6 | P - Q5  |
| 9. N - K5    | B - K3  | 23. Q - KB4 | QR - Q1 |
| 10. QN - KB3 | N - K5  | 24. R - KB1 | B - Q4  |
| 11. P - QB5  | B - K2  | 25. Q x NP  | P - KR4 |
| 12. P - QN4  | P - QR3 | 26. R x Rch | R x R   |
| 13. Q - QB2  | B - KB3 | 27. R x Rch | Resigns |
| 14. B - QN2  | N - Q2  |             |         |

White: Russ Vogler

Black: Mike Potoma

Garbage Line

- |               |          |               |         |
|---------------|----------|---------------|---------|
| 1. P - Q4     | N - KB3  | 18. Q - QN4ch | B - Q3  |
| 2. N - QB3    | P - Q4   | 19. Q - QN3   | P - QR3 |
| 3. B - KN5    | QN - Q2  | 20. B - K2    | P - QN4 |
| 4. N - KB3    | P - K3   | 21. N - K3    | B - QN2 |
| 5. P - K4     | P - KR3  | 22. B - KR5   | B - KB5 |
| 6. B - KR4    | P - KN4  | 23. N x KBPch | K - KB3 |
| 7. B - KN3    | N x KP   | 24. N x KRP   | R - KR1 |
| 8. N x N      | P x N    | 25. N - KN4ch | K - B4  |
| 9. N - Q2     | P - KB4  | 26. Q - KR3   | P - QR4 |
| 10. Q - R5ch  | K - K2   | 27. R - Q5ch? | P x R   |
| 11. B - K5    | N x B    | 28. N - R6ch  | K - B3  |
| 12. P x N     | B - KN2  | 29. Q - B5ch  | K - K2  |
| 13. O - O - O | Q - K1   | 30. Q - KB7ch | K - Q3  |
| 14. Q - KR3   | B x KP   | 31. N - B5ch  | K - B4  |
| 15. N - QB4   | B - B5ch | 32. Q - KN7   | K - N3  |
| 16. K - QN1   | Q - QB3  | 33. N - K7    | Q - B4  |
| 17. Q - QB3   | R - KN1  | 34. B - KN4   | QR - Q1 |

White Resigned a few moves later still kicking himself over 27.



# Biyiasas Wins N.W. Junior

NAME	RATING	SCORE	MED.
1. Peter Biyiasas	Can. 2332 W24 W-9 W-5 W-2 D-4 W10	5 1/2 - 1/2	
2. R. Ruotsalainen	WA. 2010 W27 W-8 W19 L-1 W12 W-4	5 - 1	15 1/2
3. Tim Kauppila	WA. 1997 W35 W29 D-7 D15 W-9 W-5		14
4. Mike Montchalin	Ore. 2025 W26 W20 W11 W14 D-1 L-2	4 1/2 - 1 1/2	
5. Paul Eggers	WA. 1639 W39 W-6 L-1 W13 W15 L-3	4 - 2	16
6. Randy Dean	WA. 2079 D38 L-5 W17 W18 D11 W20		14
7. Clarence Hoggatt	Ore. 2062 W21 W13 D-3 W16 L10 D-8		14
8. Bruce Morris	WA. 1612 W37 L-2 W38 D11 W17 D-7		13 1/2
9. Geo. Brautlacht	WA. 1697 W36 L-1 W33 W19 L-3 W23		13
10. Harry Satanove	Can. 2033 L19 W34 W21 W28 W-7 L-1		12 1/2
11. Tom Rowan	WA. 1792 W40 W38 L-4 D-8 D-6 W19		12 1/2
12. Wayne Hatcher	WA. 1736 W23 L19 W25 W20 L-2 W21		12
13. Frank Grgurich	WA. 1687 W32 L-7 W23 L-5 D14 W16	3 1/2 - 2 1/2	14
14. Dave Collyer	WA. 2022 W25 W28 D16 L-4 D13 D15		13 1/2
15. Robt. Larrance	Ore. 1580 W22 D17 W24 D-3 L-5 D14		13 1/2
16. Peter Rygg	WA. 1580 W42 W18 D14 L-7 W28 L13		13
17. Ken Hoppe	WA. 1808 W41 D15 L-6 W31 L-8 W22		12 1/2
18. Bill Lowrie	WA. 1805 W30 L16 D26 L-6 W38 W29		11 1/2
19. Mitch Skreen	WA. 1508 W10 W12 L-2 L-9 W31 L11	3 - 3	16
20. Jim Albrecht	WA. 1660 W31 L-4 W39 L12 W25 L-6		13
21. Bob Leu	WA. 1519 L-7 W22 L10 W37 W34 L12		13
22. Ken Sturges	WA. Unr. L15 L21 W42 W30 W26 L17		13
23. Terry Hoffman	WA. Unr. L12 W41 L13 W39 W24 L-9		11 1/2
24. Norm Donelson	WA. 1563 L-1 W36 L15 W32 L23 W34		10 1/2
25. Chris Eggers	WA. 1475 L14 W42 L12 W33 L20 W31		10 1/2
26. Chris Bowen	Ore. 1503 L-4 W32 D18 D29 L22 W36		10
27. Bob Allyn	WA. 1459 L-2 L31 L32 W40 W35 W33		8
28. John Wise	WA. 1680 W34 L14 W37 L10 L16 D30	2 1/2 - 3 1/2	11 1/2
29. Alford White	WA. 1649 W33 L-3 L31 D26 W37 L18		10 1/2
30. Carl Brecht	WA. 1234 L18 L39 W40 L22 W32 D28		8 1/2
31. Gary McGreal	WA. Unr. L20 W27 W29 L17 L19 L25	2 - 4	12
32. Jerry Hawkins	WA. Unr. L13 L26 W27 L24 L30 W40		11 1/2
33. Link Fults	WA. Unr. L29 W35 L-9 L25 W42 L27		10 1/2
34. Larry Hynes	WA. Unr. L28 L10 W41 W-F L21 L24		9 1/2
35. Jim Bennett	WA. 1441 L-3 L33 W36 L-F L27 W42		9
36. Kurt Kimmel	WA. Unr. L-9 L24 L35 W-F W39 L26		9
37. Kris Galvin	WA. Unr. L-8 W40 L28 L21 L29 W39		9
38. Karl Granat	Ore. 1560 D-6 L11 L-8 W41 L18 W-D	1 1/2 - 4 1/2	
39. Don Holcomb	WA. Unr. L-5 W30 L20 L23 L36 L37	1 - 5	10
40. Richard Okrent	WA. 1165 L11 L37 L30 L27 W41 L32		9 1/2
41. Tom Allyn	WA. 1260 L17 L23 L34 L38 L40 BYE		7 1/2
42. Tom Shaw	WA. Unr. L16 L25 L22 L-F L33 L35	0 - 6	

by Sam McKibbin TD

Peter Biyiasas came down from Vancouver, B.C., last December 27th to face forty-one other players in a record turnout of the Northwest Junior. Peter kept his cool, took a clear 1st, and went home with \$37.50 prize money.

Robt. Ruotsalainen and Tim Kauppila tied for the 2nd place slot with Robt. taking 2nd place money of \$19.50, while Tim opted for the 1st Class A prize. Tim shared Biyiasas' distinction of going six rounds undefeated.

M. Montchalin's score netted him the 1st High School trophy, and the best Junior Hi trophy went east of the mountains with Bob Allyn of Wenatchee.

There was a five-way tie for 1st Class B and Paul Eggers came out on top by tie-breakers, leaving the 2nd Class B prize to Bruce Morris. Bob Larrance of Oregon won the Class C trophy and Peter Rygg picked up the 2nd Class C award.

Ken Sturges and Terry Hoffman both rolled up a 3-3 score to claim the Class D & Unr. prizes. Ken collected \$5.00 and a trophy; Terry got a book.



Peter Biyiasas (top)  
Robert Ruotsalainen  
(bottom), photos  
by Kauppila and Larry  
Allyn

Bob Allyn of Wenatchee got off to a slow start by losing all three games on Saturday. On Sunday, he came with a different attitude and won three games in a row to win the Jr. Hi award. Mr. Lawrence Allyn, Bob's dad brought a car-load of young players from the Wenatchee and Brewster area. Sounds as though Mr. Allyn is going to be active in promoting chess in those areas.

There was a good number of experts, Class B and under entrants, but there were only three Class A players in the tournament. That meant the ratings dropped from 2010 to 1792 by four places. This brings up the matter of Seattle high school players...not one was entered in this tourney. In fact, in three recent tournaments that were set-up to attract these high school students, none have shown up. Are there any high school chess players in Seattle, or is there a reason why they don't compete in regular chess tournaments?

Special mention should be made of Stephen Christopher's fine cooperation. He took over for the TD for a while so the TD could have a breather and Steve brought extra clocks, boards, and sets for the players to use. I feel his efforts are especially commendable.

# High School in Chess

## King County League

	leag.	all		leag.	all
Bothell	1-0	4-3	Lk.Wash.	0-1	4-2
Bellevue	1-0	8-0	Mercer Is.	0-1	0-4
Redmond	1-0	2-2	Newport (B)	0-1	0-4

## Kingco League scores

Bellevue 3-2 Lk.Wash. Bothell 4-1 Mercer Is.  
Redmond 4-1 Newport (B)

## Puget Sound League

	leag.	all		leag.	all
Enumclaw	1-0	2-0	Olympic Jr.	0-1	1-2
Auburn	1-0	5-2	Mt.Rainier	0-1	1-2
Evergreen(S)	1-0	1-0	Peninsula	0-1	0-2
Rogers(T)	1-0	1-2	Federal Way	0-1	0-1

## Puget League scores

Enumclaw 5-0 Peninsula Rogers 3-2 Olympic Jr.  
Auburn 5-0 Federal Way Evergreen 3½-1½ Mt.Rain.

## Tacoma (Pierce) League

Curtis	3-0	Bell'ne Prep	1-2
Stadium	3-0	Lakes High	1-2
C.Wright	2-1	Summer High	1-2
Washington	2-1	Puyallup	0-2
Lincoln(T)	1-1	Clover Park	0-2
Mt.Tahoma	1-1		

## Tacoma League Upsets

Lakes 4-1 Washington Lincoln 2-3 Summer  
Bellarmine 4-1 Wright Curtis 3-2 Bellarmine

## Yakima Valley League

Carroll	2-0	Eisenhower	0-1
Selah High	2-0	Wapato High	0-1
A. C. Davis	1-1	West Valley(Y)	0-2

## Some Valley League scores

Carroll 6½-1½ Wapato Carroll 8-0 West Valley  
Selah 6½-1½ Davis Davis 5-3 Eisenhower

## Part I: League Round-ups & Scores

### Independent Standings

Bellevue	5-0-0	Wenatchee	0-0-1
Auburn	4-2-0	Redmond	1-2-0
Lk.Wash.	4-1-0	Mt.Rainier	1-1-0
Bothell	3-3-0	Monroe	0-1-0
M.Terrace	1-0-0	Woodway	0-1-0
Enumclaw	1-0-0	Peninsula	0-1-0
Olympic	1-1-0	Rogers(T)	0-2-0
Brewster	0-0-1	Mercer Is.	0-3-0
Newport	0-3-0		

### Independent Scores

Enumclaw	3-2	Auburn	Auburn	3-2	Olympic
Olympic	3-2	Auburn	Auburn	4-1	Rogers (T)
Mt.Rain.	4-1	Peninsula			

Auburn	3-2	Rogers(T)
Olympic Jr.	4-1	Auburn
Bothell	4½-½	Mercer Is.
Bothell	5-0	Newport
Lk.Wash.	4½-½	Bothell
Redmond	3-2	Bothell
Bothell	4-1	Monroe
Terrace	3½-1½	Woodway
Auburn	4-1	Mt. Rainier

Lk. Wash. has won over Redmond, Newport, and Mercer Island;

### Western Conference League

	leag.	o'all		leag.	o'all
Cascade	1-0	1-0	Mariner	0-1	0-1
Everett	1-0	1-0	Terrace	0-1	1-1
Woodway	1-0	1-1	Monroe	0-1	0-2
Interlake	0-0	0-0			

### Wesco League scores

Cascade	4½-½	Monroe	Everett	4-1	Mariner
Woodway	4-1	M.Terrace	Interlake	-	Bye

### SEATTLE METRO LEAGUE

#### NORTH DIVISION

TEAM	1	2	3	4	5	6	TOT
1 Ballard	X	0	1	1	1	1	4-1
2 Lakeside	1	X	1	1	0	1	4-1
3 Roosevelt	0	0	X	1	1	1	3-2
4 Seattle Prep	0	0	0	X	½	1	1½-3½
5 Ingraham	0	0	1	½	X	0	1½-3½
6 Lincoln	0	0	0	0	1	X	1-4

#### SOUTH DIVISION

TEAM	1	2	3	4	5
1 Queen Anne	X	½	1	1	1
2 Franklin	½	X	1	1	1
3 O'Dea	0	0	X	1	1
4 West Seattle	0	0	0	X	1
5 Kennedy	0	0	0	0	X

Standings through round five with five rounds yet to be played to complete a double round-robin (two games, or matches, against each opponent). Roosevelt defeated Lakeside in round six to make the race in the North Division even tighter. That is the only sixth round match finished at the time of this writing.

### FEB. 1971 RATINGS

1 Bellevue	8-0-0	11 C.Wright	21 Everett
2 Stadium	3-0-0	12 Bothell	22 Lakeside
3 Queen Anne	3-0-1	13 Washing'n	23 Roosevelt
4 Franklin	3-0-1	14 Everg'n	24 Wenatchee
5 Curtis	3-0-0	15 Lincoln(T)	25 Brewster
6 Cascade	1-0-0	16 Redmond	26 Lakes
7 Enumclaw	2-0-0	17 Olympic	27 O'Dea
8 Auburn	5-2-0	18 Selah	28 Mt.Tahoma
9 Lk.Wash.	4-2-0	19 Bellarmine	29 Summer
10 Ballard	4-1-0	20 Woodway	30 Terrace
31 Interlake		41 Mariner	(S)Seattle
32 Rogers(T)		42 Peninsula	(B)Bellevue
33 W.Seattle		43 Eisenhower	(Y)Yakima
34 Lincoln(S)		44 Clover Pk.	(T)Tacoma
35 Mt.Rainier		45 Wapato	OOPS Left out Carroll (Y)
36 Ingraham		46 Kennedy	Schools from the
37 Seattle P.		47 Monroe	Olympic,S'west,
38 A.C.Davis		48 W.Valley(Y)	Basin,Spokane, &
39 Puyallup		49 Newport(B)	Border Leagues are
40 Federal W.		50 Mercer Is.	not rated for Feb.

Out Back: The High School Column has been getting cut from ½ to 1/3 every month. This was done by the NWC editor, due to space problems. So the Prep Column editors offer apologies to those who faithfully send us news--sorry. (The WCF High School Branch may get its own publications in 1972.)

# Dennis Waterman At Large

NOTE: Two errors were made in typing last month's "Dennis Waterman at Large." Move 38 should be Qf7 not Qf2 and black's 35th move should have been Qf2 not Qf7.

1

The following game was played in a Berkeley round robin of experts and masters. I've spent many hours analyzing variations that could have occurred.

Waterman Hoppe  
1. e4 c5  
2. f4 Nc6  
3. Nf3 g6  
4. Nc3 Bg7  
5. Bc4 e6  
6. f5?

a dubious sacrifice once played by Fischer v.s. Saldy (with colors reversed!)

6. ... gNe7  
7. d3 ef  
8. O-O O-O  
9. Qe1 fe7  
10. de d6  
11. Ng5!

another possibility was 11. Qh4 Be6!  
12. Be6 fe6 13. Bh6 (13. Ng5 falls to Bd4 14. Be3 Be3 15. Khl Bg5)

if 11. Qh4 Ne5? 12. Bg5!

interesting are such lines as  
11. Qh4 Ne5? 12. Bh6?! Nc4 13. Ng5 f6 14. Bg7 fg5 15. Rf8 Qf3 (15. ... Kg7!?)  
16. Bf8 gh4 17. Be7  
here 15. Qh6?! seems to be inadequate after 15. ... Rf1 16. Rf1 Be6! (less clear are 16. ... Nf5?! 17. ef5 Bf5 18. Nd5! and 16. ... Bf5 17. Bf6 Qf8 18. Qf8 (Kb3, Qg5? h6!) Kf8 19. Bg5)

11. ... Ne5  
12. Qh4!! h6  
13. Nf7 Nf7

a sample line on 13. ... Rf7 is  
14. Bh6!! Nc4 15. Rf7 Kf7 (15. ... Bh6??  
16. Re7!) 16. Rf1 Bf5 (16. ... Kg7??  
17. Bg7 Kg7 18. Qf6 and wins) 17. Bg7 Kg7 18. ef5 Nf5 19. Qc4 and white is better

Hoppe said that he originally intended 13. ... Nc4!! but noticed in time that the white knight escapes. i.e. 14. Nd8 Bd4 15. Be3 Be3 16. Khl Bg5 17. Rf8 Kf8 18. Qf2 Ke8 19. Nf7 Be3 20. Qf3 (not 20. Qf6? Bd4: 21. Nd6? Kd7!!) Be6 21. b3 Bd4 22. bc4! (not 22. Nh6?? Ne5 23. Qg3 Kd7 and black is better) I avoid all this though with 19. Qf7!

2

14. Bh6 Bh6  
15. Qh6 d5!  
16. Rf7!! Rf7  
17. Nd5 Nd5  
18. Qg6! Kf8?

correct is 18. ... Rg7 19. Bd5 Kh8 (19. ... Qd5?? 20. Qe8!) 20. Qh5 Rh7 21. Qe5 Rg7 22. Rf1 Qe7! 23. Rf8!! Qf8 24. Qh5 Rh7 25. Qe5 with a perpetual-- unclear is 22. ... Qg4?! 23. Qe8 Kh7 24. e5!

19. Bd5 Rf6  
20. Qg3 Ke7  
21. Qg7 Ke8  
22. e5! Rf8  
23. Rdl Qb6  
24. Bf3

not 24. e6?? Be6! 25. Rel?? c4  
26. Khl Qe3!!

24. ... Be6?

25. Rf1??

white is asleep--25. Rd6 kills

25. ... o4

26. Khl Bf7

27. e6!

27. Bh5! falls to Qe6 28. Rf6 Qe7

29. e6?? Qf6!! (not 29. ... Bh5??

30. Rf8 Rf8 31. Qd7 Mate) and

now both 30. ef7 Ke7 and 30. Qf6

Bh5 lose for white

27. ... Qe6

28. Qg3! Kd7??

in tremendous time trouble black

blunders. His only move is Qe7!!

29. Rel Be6 30. Bb7! Rd8

31. Bc6 Rd7 32. h3! and it is still

a tough game

29. Bg4 aRe8

30. Be6 Re6

31. Rdl Ke7??

32. Qg5. Rf6

33. Qc5 and mate in three

HS In Chess from P 18

## Part II: Organizational News

**Northwest League:** Made up of schools around the Bellingham area, there are 3 entries thus far, Sedro Woolley, Mt. Baker, and Sehome.

**NW Metro League:** Will not play off 'till March. Will be made up of Seattle-Everett area schools.

**Seattle Catholic League:** Starts this February. Nicknamed the "Seaco" League.

**Seattle Metro League:** Many matches postponed because of snow and semester exams, which accounts for our static standings this month.

**Olympic Mountain Conference:** The HSB Coordinator blue printed the rules and schedules himself; the invitations were sent out, but no one answered. So this league will have to wait for 1972, since no one's interested. The league was to have been composed of Bremerton area schools.

**S'west League:** Is supposed to be made up of Vancouver area schools, plus Grays Harbor area. Invitations have not yet been sent out.

**Columbia Basin League:** In 1969, Dave Collyer & Howie Chin tried to get the "Basin" League to play off. Now in 1971, invitations have been sent again. Wenatchee area schools will hopefully answer.

**Spokane City League:** Gonzaga University student Rich Hamlen is still trying to organize.

**Yakima Valley League:** Under Rusty Miller, and suggestions from Howie Chin, the "Valley" League is firmly established.

**Border Tri-Cities League:** H. Chin and Rusty Miller are trying to organize a robin of the Tri-City area schools. There's been response from Richland High School.

# OREGON NEWS

# CHESS

By Pat Maloney

So. OPE. HIGH SCHOOL CHESS LEAGUE

## 1970 Oregon Tournament Chess

by Pat Maloney

During the year 1970 there was a chess tournament for nearly every two weekends. Both the Eugene Chess Club and the East-West Tournament Association showed marked increases in entries at the end of the year over entries to their other tournaments of the past year.

1970 was a good year but all records will be broken in 1971 with perhaps a few tournaments with 100 entries. 1970 was the best year ever for the Oregon Chess Federation with OCF membership rapidly rising (also due to increased tournament play). as more players join OCF the quality and quantity of organized chess is going up. Judging from the record below of 1970 tournaments 1971 should be a very good year with undreamed of gains.

Tournament (order by date)	Town	Number
Hillsboro Open	Hillsboro	43
OMSI of Eugene	Eugene	66
Astor Open	Astoria	17
Northwest Interzonal H.S. Team	Portland	60
Oregon H.S. Team Tournament	Corvallis	70
Baseline Open	Hillsboro	17
Oregon Spring Vacation Tourney	Medford	26
Oregon Speed Chess Tournament	Hillsboro	10
Portland State Open No. 1	Portland	34
Lake Jackson Open	Hillsboro	14
Tualatin Valley Open	Hillsboro	16
Portland State Open No. 2	Portland	25
Oregon H.S. Ind. Championship	Medford	48
Portland Independence Day Open	Portland	28
Washington County Open	Forest Grove	50
Portland Summer Open	Portland	28
Eugene Open	Eugene	34
Oregon Open	Portland	47
Portland Fall Open	Portland	41
Klamath Falls Open	Klamath Falls	31
Gambitek Chess Tournament	Beaverton	14
Eugene Open	Eugene	55
Southern Oregon Open	Ashland	15

### 1st Eugene Round Robin by Ed Griswold

	1	2	3	4	5	6	7	8	Tl.
1 W. Jones	x	1	1	1	1	0	1	1	6
2 J. Weikel	0	x	1	1	1	1	1	6	
3 D. Jones	0	0	x	1	1	wf	1	5	
4 R. Gregory	0	0	0	x	1	1	1	3½	
5 P. McCready	0	0	0	½	x	1	1	3½	
6 L. Smith	1	0	0	0	0	x	1	3	
7 R. Griswold	0	0	0	0	0	0	x	1	
8 E. Griswold	0	0	0	0	0	0	0	x	0

A few months ago I was sitting back wishing there were more tournaments I could go to. Then I got to thinking about why I couldn't play in very many tournaments. I found that the two main reasons I wasn't playing in very many tournaments was: 1) There aren't very many tournaments in the first place, and 2) I, for one haven't got enough money to spend on tournaments (at least not as much as I'd like to). So I got together with some members of the Eugene Chess Club and we planned to have a round robin tournament each month to give people (who normally couldn't a chance to play some rated games. Then everybody would chip in to pay for the rating fee.

That was in October. We quickly found out that we weren't going to finish more than three or four in a year. Catching up to the present, we just finished our first one, the second round robin is in progress and being played at the Eugene Chess Club. A third round robin is planned

The So. Oregon High School Chess League has lost one school member this season. There are five schools still in the league with one of these very inactive. Klamath Falls Union High School has won four matches and lost none.

Grants Pass High School has won two and lost two to Klamath.

Ashland High School has lost four matches with no wins. Medford Senior High School had considerable difficulty getting organized this season. They will make their first team appearance on January 30.

Phoenix High School operates a chess club but has not as yet played any matches.

The above five school teams will meet in a tournament type match at the Ashland Senior High School cafeteria on January 30.

It appears the Klamath Falls and Grants Pass High School Teams will represent this Southern League at the state playoffs.

by Harry Glidden

## Southern OREGON Open

Southern Oregon Open

by Jerome Lee

The 1970 Southern Oregon Open Chess Tournament was held December 19 and 20 in Ashland, Oregon. The playing site was the Mark Antony Motor Hotel First & East Main Ashland, Oregon.

Southern Oregon Open

	1	2	3	4	5	Score
1 Robert Zuk	W-8	W-5	D-2	W10	W-4	4½
2 Mike Morris	W14	W11	D-1	W-4	W-6	4½
3 Bill Hardy	L-5	W14	D-7	W13	W10	3½
4 Barry Thorvardson	W-7	W10	W13	L-2	L-1	3
5 Robert Mitchell	W-3	L-1	W-6	W12	F	3
6 Jerome Lee	D13	W-8	L-5	W-7	L-2	2½
7 David Sletten	L-4	W-9	D-3	L-6	W12	2½
8 Wesley McKaig	L-1	L-6	W14	W11	D-9	2½
9 Harry Glidden	L10	L-7	BYE	W15	D-8	2½
10 Archie Frederickson	W-9	L-4	W11	L-1	L-3	2
11 Dan Edelstein	W15	L-2	L10	L-8	W13	2
12 Karl Cox	BYE	L13	W15	L-5	L-7	2
13 John Hazelden	D-6	W12	L-4	L-3	L11	1½
14 Charles Glidden	L-2	L-3	L-8	BYE	D15	1½
15 Brian Anders	L11	BYE	L12	L-9	D14	1½

Portland Winter Open

by Hanon Russell

Bob Zuk of British Columbia, Viktors Pupols of Seattle Washington and Dennis Waterman of Berkeley California tied 4½-½ in the Portland Winter Open, January 16-17, held at the Park Haviland Hotel in downtown Portland Oregon. Bob Zuk, the tournament favorite at the outset, was held to a draw by John Braley in round three. This allowed the mathematical possibility of a clear winner. Pupols and Waterman went into the last round undefeated. After taking 1 hr. 45 minutes for his first 15 moves, Pupols fought back from an inferior position with the Black pieces forcing a perpetual right before the time control. Class winners in the 46-man event were: Class A (3½-1½) John Braley, John Pintar and Larry Scott; Class B (3-2) Steve Loyland, Ron Smith, Jim Blackwood, Joe Brandenburg, David McEachern and Rod Espey; Class C (3-2) Ron Cotton (clear and free), Phil Irwin 2nd with 2½-2½. Earl Eason and Joe Earp tied for the unrated prize. The tournament was sponsored by the East-West Tournament Association and directed by Hanon W. Russell.



# Portland Winter Open

DISTRICT 5 CHESS REPORT

	Rating	1	2	3	4	5	Score
1 Dennis Waterman	2130	W37	W12	W13	W-4	D-2	4½
2 Viktoras Pupols	2143	W14	W10	W32	W-5	D-1	4½
3 Bob Zuk	2312	W24	W-8	D-7	W23	W15	4½
4 Clark Harmon	2154	W29	W16	W15	L-1	W12	4
5 Mike Franett	2067	W22	W19	W17	L-2	W11	4
6 George Krauss	2125	W18	W26	L23	W21	W16	4
7 John Braley	1992	W30	W21	D-3	L12	W24	3½
8 Larry Scott	1861	W25	L-3	W18	W14	D-9	3½
9 James Schmitt	2168	W11	L13	W29	W19	D-8	3½
10 John Pintar	1832	W35	L-2	D20	W33	W23	3½
11 Rod Espey	1732	L-9	W36	W38	W32	L-5	3
12 Byron Perala	1846	W27	L-1	W33	W-7	L-4	3
13 Janos Plesko	1860	W36	W-9	L-1	D24	D17	3
14 Jim Blackwood	1704	L-2	W35	W31	L-8	W37	3
15 Greg Kern	1929	W20	W43	L-4	W17	L-3	3
16 Owen Dvorshak	1853	W39	L-4	W30	W27	L-6	3
17 Ron Smith	1799	W40	W31	L-5	L15	W28	3
18 Joe Brandenburg	1694	L-6	W45	L-8	W39	W31	3
19 Richard Askay	1831	W41	L-5	W28	L-9	W30	3
20 Ron Cotton	1566	L15	W46	D10	W38	D13	3
21 Steve Loyland	1785	W44	L-7	W41	L-6	W27	3
22 David McEachern	1675	* L-5	L41	W45	W43	W32	3
23 Bill Kiplinger	1921	W34	D38	W-6	L-3	L10	2½
24 Bob Stephenson	1755	L-3	W25	W43	D13	L-7	2½
25 Phil Irwin	1525	L-8	L24	W44	D26	W38	2½
26 William Ballard	1828	* W45	L-6	L27	D25	W36	2½
27 Bob Larrance	1466	L12	W37	W26	L16	L21	2
28 Lew Richardson	1535	L32	W34	L19	W29	J17	2
29 A. Eason	1732	* L-4	W39	L-9	L28	W41	2
30 Steve Cohen	1610	L-7	W44	L16	W41	L19	2
31 Ernst Rasmussen	1945	* W33	L17	L14	W34	L18	2
32 Dennis Jenquin	1902	W28	W42	L-2	L11	L22	2
33 William Flora	1600	L31	W40	L12	L10	W42	2
34 Karl Granat	1560	* L23	L28	W40	L31	W43	2
35 Barrett McMaugh	UNRA	L10	L14	L37	W44	W45	2
36 Erik Olsen	1511	L13	L11	W42	D37	L26	1½
37 Mark Erickson	1700	L-1	L27	W35	D36	L14	1½
38 Eugene Cowan	1767	W42	D23	L11	L20	L25	1½
39 Sunny Espey	1468	L16	L29	W46	L18	D40	1½
40 Tom Kuge	1345	L17	L33	L34	F46	D39	1½
41 Donald Helfgott	1388	L19	W22	L21	L30	L29	1
42 Joe Earp	UNRA	L38	L32	L36	W45	L33	1
43 Earl Eason	UNRA	W46	L15	L24	L22	L34	1
44 Richard Neve	1299	L21	L30	L25	L35	BYE	1
45 Chris Bowen	1380	L26	L18	L22	L42	L35	0
46 Frank Blazak	UNRA	L43	L20	L39	F40	WTH	0

### Team Standings

	W	L	T	% Pts.	Tl.	
Cottage Grove	5	0	0	1.000	18	820
Thurston	4	1	0	.800	18	827
Willamette	4	1	0	.800	17½	803
North Eugene	3	2	0	.600	17	746
Elmira	3	2	0	.600	15	684
Churchill	1	3	0	.250	6½	296
South Eugene	1	4	0	.200	10	472
Creswell	1	4	0	.200	8½	299
Marist	0	5	0	.000	2½	113

### Individual Standings

NE B. Ewing	48.8-1.6-5	NE P. Orton	21.0-5.0-4
SE F. Rickert	46.0-3.0-1	El R. Brown	17.6-3.6-5
CG V. Louie	44.2-1.4-5	Cr B. Arient	17.6-3.8-5
Wi D. Bruner	44.0-4.0-5	NE R. Gregory	16.6-1.0-3
CG R. Abbott	42.0-5.0-1	Cr B. Belk	15.0-1.4-5
Th L. Arnold	42.0-5.0-1	NE R. Griswold	14.6-4.3-3
Wi D. Jones	40.0-1.0-5	Ma P. Hribernick	12.6-4.2-5
Th G. Pobanz	40.0-1.0-5	Ch D. Place	12.5-1.0-4
Wi P. McCready	38.4-2.0-5	Cr E. Arient	12.0-2.0-4
NE S. Collier	37.6-2.6-5	Ch C. Hansen	12.0-2.7-4
CG M. Owens	37.2-2.7-5	Cr A. Solomon	11.5-2.5-4
CG L. Hill	37.2-4.7-4	Ch K. Peterson	11.5-3.0-4
El R. Pritchard	36.8-2.8-5	Ma M. Wolfe	10.0-1.0-5
Th M. Arnold	36.0-2.0-4	Wi P. Dammen	04.6-3.0-5
Th K. Clark	34.0-4.8-5	CG P. Baldner	00.0-1.0-2
Wi S. Rude	33.6-5.0-5	SE S. Johnson	00.0-1.0-1
SE R. Frank	32.0-2.3-3	SE R. DeLong	00.0-2.0-1
Ch C. Ellis	32.0-4.5-2	Ma P. Cruz	00.0-2.6-5
Th K. Swanson	31.2-3.5-5	Ma M. Pitcairn	00.0-3.0-4
CG G. Donahue	30.0-3.0-3	Cr M. Rodriguez	00.0-3.0-1
Ch S. Anrick	29.3-3.3-3	Ma G. Howard	00.0-4.0-5
El D. Rankin	28.4-1.8-5	Ch G. Seedy	00.0-4.5-2
SE J. Rich	28.0-2.8-5	SE D. Williams	00.0-4.5-2
El T. Montgomery	27.2-3.0-5	Cr J. Wiemer	00.0-4.6-3
El M. Drummonds	26.8-3.5-5	SE R. Fairchild	00.0-5.0-2
CG P. Horn	26.4-4.0-5	Ch F. Hughes	00.0-5.0-1
SE D. Wyant	25.0-1.0-4	SE J. Rich	00.0-5.0-1
Th B. DiMarco	23.0-2.8-5	Cr T. Robinson	00.0-5.0-1
SE A. Crawford	22.5-3.6-4	SE R. Siegel	00.0-5.0-1
NE D. Parsons	21.2-3.6-5	Ma J. Talia	00.0-5.0-1
Cr G. Perry	21.0-4.5-2		

### TEAM RESULTS

<u>Churchill</u> 4-188	<u>Willamette</u> 4½-207	<u>Marist</u> 1-42	<u>Elmira</u> 2-86
Dave Place 1-50	Dave Jones 1-50	Mike Wolfe 0-0	Dan Rankin 0-0
Craig Hansen 1-48	Phil McCready 1-48	Greg Howard 0-0	Rodney Brown 0-0
Kim Peterson 1-46	Paul Dammen ½-23	Mike Pitcairn 0-0	Todd Montgomery 0-0
Steve Anrick 1-44	Dan Bruner 1-44	Phil Cruz 0-0	Rusty Pritchard 1-44
Fred Hughes 0-0	Scott Rude 1-42	Paul Hribernick 1-42	Mike Drummonds 1-42
<u>Churchill</u> 1-44	<u>South Eugene</u> 4-188	<u>Elmira</u> 4-186	<u>North Eugene</u> 5-230
Dave Place 0-0	David Wyant 1-50	Rusty Pritchard 1-50	Bert Ewing 1-50
Craig Hansen 0-0	Russel Frank 1-48	Todd Montgomery 1-48	Steve Collier 1-48
Kim Peterson 0-0	James Rich 1-46	Rodney Brown 1-46	Dave Parsons 1-46
Steve Anrick 1-44	Allen Crawford 1-44	Mike Drummonds 0-0	Randy Griswold 1-44
Gerald Seedy 0-0	Dave Williams 0-0	Dan Rankin 1-42	Pen Orton 1-42
<u>Marist</u> 1½-71	<u>North Eugene</u> 3-144	<u>Cottage Grove</u> 3½-159	<u>Creswell</u> 1-46
Mike Wolfe 1-50	Roger Gregory 1-50	Phil Baldner 0-0	Bill Belk 0-0
Phil Cruz 0-0	Bert Ewing 1-48	Van Louie 1-48	Ernie Arient 0-0
Mike Pitcairn 0-0	Steve Collier 1-46	Mike Owens 1-46	Andy Solomon 1-46
Greg Howard 0-0	Dave Parsons 0-0	Paul Horn 1-44	Bill Arient 0-0
Paul Hribernick ½-21	Pen Orton 0-0	Landy Hill ½-21	Terry Robinson 0-0

# Tornado

by Sam McKibbin TD

Tom Rowan won the twenty-player January Blitzard, held at Seattle University on Jan. 16th. Tom went undefeated, giving up only a draw to Sam McKibbin in the last round.

Sam, playing and directing at the same time, took 2nd place, just a breath ahead of Ken Smith. Ken placed 3rd and took the Class B trophy as his prize. 2nd Class B went to Dale Bjornson for his fine effort.

The Class C trophy was awarded to Kris Galvin while 2nd Class C went to Bob Leu; the Class D & Unr. prize was claimed by Gary Pippin.

Ted Day had one of those days. He drew his first round and lost his second game; then he decided it was time to go home and enjoy his brand-new color television set. By the 3rd round this writer wished he had gone with Ted. Playing and directing in the same tourney is pretty much of a job.

Again, the disconcerting note of no Seattle highschool players was sounded. Why no highschool players from Seattle?????

	NAME	RATING	W14	W14	W10	D-2	SCORE	SOLK.
1.	Tom Rowan	1829	W11	W14	W10	D-2	3 1/2 - 1/2	
2.	Sam McKibbin	1802	D14	W-5	W-3	D-1	3 - 1	11
3.	Ken Smith	1671	W-4	W-6	L-2	W-8		10 1/2
4.	Gary Pippin	Unr.	L-3	W16	W-9	W12		8
5.	Dale Bjornson	1604	W20	L-2	W15	W10		6 1/2
6.	S. Christopher	1723	W19	L-3	D-8	W13	2 1/2 - 1 1/2	7
7.	Wm. Lathrop	Unr.	L-9	D11	W19	W16		5
8.	Dennis Turinia	Unr.	W13	D-9	D-6	L-3	2 - 2	9 1/2
9.	Frank Grgurich	1692	W-7	D-8	L-4	D15		9
10.	Wayne Hatcher	1736	W15	W17	L-1	L-5		8
11.	Kris Galvin	1577	L-1	D-7	D16	W17		8
12.	A. Dombrausky	1718	L17	W18	W14	L-4		6
13.	Mitch Skreen	1602	L-8	W19	W17	L-6		5 1/2
14.	Bob Leu	1505	D-2	L-1	L12	W19	1 1/2 - 2 1/2	8 1/2
15.	Jerry Hawkins	1415	L10	W20	L-5	D-9		7
16.	Bob McGurdy	1483	D18	L-4	D11	L-7	1 - 3	8
17.	M. Dombrausky	1093	W12	L10	L13	L11		8
18.	Ted Day	1767	D16	L12	W-D	W-D	1/2 - 3 1/2	
19.	Larry Rynes	1329	L-6	L13	L-7	L14	0 - 4	
20.	H. Osterhault	Unr.	L-5	L15	W-D	W-D		



2-71 -Gris.

## MORE DISTRICT 5 HIGH SCHOOL CHESS RESULTS

<b>Thurston</b> 4 1/2-208	<b>Elmira</b> 3-178	<b>Churchill</b> 1/2-22	<b>Thurston</b> 4-184
Gary Pobanz 1-50	Dan Rankin 1-50	Dave Place 0-0	Gary Pobanz 1-50
Mark Arnold 1-48	Rusty Pritchard 0-0	Steve Anrick 0-0	Mark Arnold 1-48
Bill DiMarco 1-46	Rodney Brown 0-0	Kim Peterson 0-0	Bill DiMarco 0-0
Ken Swanson 1/2-22	Mike Drummonds 1-44	Clive Ellis 1/2-22	Ken Swanson 1-44
Ken Klark 1-42	Todd Montgomery 1-42	Craig Hansen 0-0	Ken Klark 1-42
<b>North Eugene</b> 2-92	<b>Willamette</b> 4-184	<b>Cottage Grove</b> 3-178	<b>Thurston</b> 4-184
Roger Gregory 0-0	Dave Jones 1-50	Van Louie 1-50	Gary Pobanz 1-50
Bert Ewing 1-48	Phil McCready 1-48	Mike Owens 0-0	Mark Arnold 1-48
Steve Collier 0-0	Paul Dammen 0-0	Gavin Donahue 1-46	Bill DiMarco 0-0
Dave Parsons 1-44	Dan Bruner 1-44	Paul Horn 0-0	Ken Swanson 1-44
Randy Griswold 0-0	Scott Rude 1-42	Landy Hill 1-42	Ken Klark 1-42
<b>South Eugene</b> 2-94	<b>Marist</b> 0-0	<b>Creswell</b> 3-136	<b>Elmira</b> 5-230
Dave Hyant 0-0	Mike Wolfe 0-0	Bill Belk 1-50	Dan Rankin 1-50
Russell Frank 1-48	Phil Cruz 0-0	Ernie Arient 0-0	Mike Drummonds 1-48
James Rich 1-46	Mike Pitcairn 0-0	Andy Solomon 0-0	Todd Montgomery 1-46
Allan Crawford 0-0	Paul Fribernick 0-0	Bill Arient 1-44	Rusty Pritchard 1-44
Rick Fairchild 0-0	Greg Howard 0-0	Greg Perry 1-42	Rodney Brown 1-42
<b>Creswell</b> 1-44	<b>Willamette</b> 2-92	<b>North Eugene</b> 4-186	<b>Cottage Grove</b> 4 1/2-205
Bill Belk 0-0	Dave Jones 0-0	Bert Ewing 1-50	Van Louie 1-50
Ernie Arient 0-0	Phil McCready 1-48	Steve Collier 1-48	Mike Owens 1-48
Andy Solomon 0-0	Paul Dammen 0-0	Dave Parsons 1-46	Paul Horn 1-46
Bill Arient 1-44	Dan Bruner 1-44	Randy Griswold 0-0	Landy Hill 1-44
Joel Wiemer 0-0	Scott Rude 0-0	Pen Orton 1-42	Randy Abbott 1-42
			<b>Creswell</b> 1/2-25
			Bill Belk 1/2-25
			Bill Arient 0-0
			Manuel Rodrigues 0-0
			Greg Perry 0-0
			Joel Wiemer 0-0

By Ed Griswold

This is the story of Ivan Chessinsky who has had about a year's worth of experience with the chessboard. He had heard of great chess masters and found that most of them had one thing in common-- an unusual name. Since he had a rather unusual name, he decided that deep within himself he had the power and talent to rise to great heights in the chess world. Needless to say, he wasted no time in entering the first tournament that came along. Here is his story as told to me.

My name is Ivan Chessinsky, and this is the story of my first chess tournament. I had never been to a chess tournament before, so I had no idea what was to happen.

It didn't take long before I met my first opponent. We started talking about chess things and I mentioned something about this idiot who had turned the board sideways and they had to turn the board turn the board around again and play the game over. We laughed about that, but he had to go for awhile and while he was gone I noticed that the idiot who set up the board had set it up sideways. I turned it the right way and reset the board when my opponent came back.

We started to play. He had beaten me before in a most embarrassing position. This time I was out for blood. As it started I felt horrible; I was getting in a bad position.

Then the day was saved! I noticed that I had set the board sideways. So we turned it around and started over. After awhile someone yelled something obscene. I didn't hear it because I was engrossed in the game. When you're deep in a game of chess, things have a way of creeping up on you, and soon I was squirming with discomfort.

It was getting very difficult to concentrate on the game, and I had a terrific urge to go to the rest room. I was starting to get into time trouble, and I was dying on the spot. The pressure was unbearable; the spectators were breathing down my neck. The clock was driving me crazy. I could stand it no longer; I had to go, no matter what the cost.

Ten minutes later I came back. Physically my problems were solved, but as far as the game was concerned, I had little hope. Sadly I sat down and looked at the clock. Four minutes left and 10 moves to go.

I slowly focused my eyes on the board. Then I almost fell out of the chair. He walked right into a pawn fork. I almost didn't dare to believe it. My hand shook as I pushed the fateful pawn up attacking the King and Rook. I said "check" in a shaky voice, and watched his mouth fall open. He moved his King with disgust. Soon after he moved into another fork.

He resigned a few moves later. I shook his hand and said the traditional "good game" to which he mumbled something like "it was a cruddy game." I stood up feeling triumphant. But I felt strange. I shook all over. I was sweating heavily; I felt

weak and tired, like I had been running all day. Yet all the exercise I had was when I got up and walked to the rest room. I never had any idea how strenuous chess was. At any rate I was glad it was over.

That is, until someone reminded me that there was still four rounds to go. I still have to laugh when I think of how old chess players reacted when I yelled my head off.

## NORTHWEST INVITATIONAL CHESS TOURNAMENT

MARCH 5-6-7, 1971

PARK HAVILAND HOTEL, SW SALMON &amp; PARK, PORTLAND

This event is sponsored by East-West Tournament Assoc. The following players have accepted invitations to play: PETER BIYIASIS, MICHAEL FRANETT, CLARK HARMON, VIK PUPOLS, ROBERT ZUK, GEORGE KRAUSS AND MICHAEL MORRIS. There will be one more player to play in the six round modified Swiss. Time control 40/2. Rounds on Friday and Saturday are at 10:00 am and 4:00 pm and on Sunday at 9:00am and 3:00 pm. Spectators are welcome. The players will be playing for about \$220.00 in cash. Plans are to print a number of the games from this event in NWC.

1971 IDAHO STATE CLOSED CHAMPIONSHIP  
FEBRUARY 20-21

TYPE: 5'rd Swiss 30/2 WHERE: YWCA, Twin Falls, Idaho  
ENTRY FEE: \$5.00 (\$2.50 for 18 & under) plus USCF  
REGISTRATION: 8:30-9:30 am 2/20  
PRIZES: TROPHIES for 1st, 2nd, 3rd, 1st B, 2nd B, 1st C or Unrated, and Jr as entries seem to dictate  
TD: Ted Hartwell, 599 Crestview Dr., Rt 3, Twin Falls, ID

World Champions

Unofficial but well-established list of world's foremost players:  
Francois Phillidor, France (1747-1795)  
Alexandre Deschappelles, France 1815  
Louis de la Bourdonnais, France 1820  
Pierre de Saint-Amant, France 1820  
Howard Staunton, England 1843-51  
Adolf Anderssen, Germany 1851-8  
Paul Morphy, United States 1858  
Adolf Anderssen, Germany 1859-66  
Wilhelm Steinitz, United States 1866

Official list of world champions (times are consecutive on the whole: e.g. Lasker was champion from 1894-1921):  
Wilhelm Steinitz, United States 1886  
Dr. Emanuel Lasker, Germany 1894  
Jose R. Capablanca, Cuba 1921  
Dr. A. A. Alekine, France 1927  
Dr. Max Euwe, Holland 1935  
Dr. A. A. Alekine, France 1937  
Alekine died in 1946.  
Mikhail Botvinnik, Russia 1948  
Vassily Smyslov, Russia 1957  
Mikhail Botvinnik, Russia 1958  
Mikhail Tahl, Russia 1960  
Mikhail Botvinnik, Russia 1961  
Tigran Petrosyan, Russia 1963  
Boris Spassky, Russia 1969  
? ? ? 1972

**Simultaneous**

INTERNATIONAL MASTER DUNCAN SUTTLES

FEBRUARY 23, 1971

SITE: U.B.C. CHESS CLUB, Rm 207 Student Union Bldg.  
University of British Columbia  
TIME: 7:30 pm ENTRY FEE: \$2.00  
Bring Sets & Boards More Information: Ken Morton  
phone 874-5067

PEACE ARCH OPEN ZUK WINS AGAIN

Robert Zuk topped the 29 man field 5-0. Among those with 4-1 were George Krauss, Russ Vogler and Bruce Harper. Full details and crosstable next month.

IT IS GO FOR 1971 FOR CHESS DIGEST MAGAZINE

International Grandmaster LARRY EVANS will be co-edit or for 1971. Here is the makeup for 1971, 24 pages each issue. Inside Front Cover: Masthead and New books in Brief. Page One: Editorials and News. Page Two: Kolty will continue with his "inside" reports and comments that have no equal anywhere. Then 2, no more than 3 pages: Special reports by U.S. authors. Then 6 to 8 pages: of solid "Openings" both original articles (by EVANS & others) and translations from foreign sources. Then 3 to 4 pages: of gambits in "Seldom Played Openings". One page each on Blackmar & King's Gambit and 1 or 2 pages on others! Then 1 page: Brief Biographies on the "old masters". Then 1 page: Grandmasters: Question and Answer - Interviews with our leading modern masters. Then 2-3 pages: On the Middlegame. Then 2-4 pages: On Unannotated Games. Then 2-3 pages: On Annotated Games. Then 1 page: Only 1 page to Problems and Endings. The 1 to 2 pages: On endings that have a practical value. (We look for this to be a great one as Master Julio Kaplan has agreed to write!) Then for fill-in articles: "The Editors on Chess" - "Opening Systems" - Modern Opening Theory: Examined in Tournaments (Evans is doing one right now on the Interzonal!) - "Chess for Fun" - and many others. Then 1 page: Cumulative Index every month or so. Back Cover Advertising.

SUBSCRIBE TO CHESS DIGEST MAGAZINE 1971 - \$8.50  
P.O. Box 21225, Dallas, TX 75211

# W.C.F. BULLETIN

ATTN OREGON HIGH SCHOOLS ATTN OREGON HIGH SCHOOLS

A SAMPLE COPY OF THIS ISSUE IS BEING SENT TO MOST OF HIGH SCHOOLS AND SOME JR. HIGHS IN OREGON. IT IS HOPED THAT YOU WILL LIKE WHAT YOU SEE AND YOU WILL SEND \$4.00 TO OREGON CHESS FEDERATION, 3565 BELLE VISTA CT. SOUTH, SALEM, OR 97302 TO RECEIVE A COPY EVERY MONTH.

RUSSELL MILLER proposed to officers that 1971 State Championship be setup differently from recent years. Charge an entry fee to top eight of \$10.00 and WCF add \$100.00 to prize fund for a total of \$180.00. For the Alternates Cup the entry fee to be \$5.00. All entry fees go into prize fund with WCF paying the USCF and NW rating fees. This was approved 8-1.

Voting yes were RUSSELL MILLER, KATHY MILLER, JEFF HANSON, WILLIE SKUBI, VIC KEISER, HOWIE CHIN, CASEY NYMAN & SAM MCKIBBIN. Voting no was ANGUS PITT.

Officers plan to have a meeting at 1:00 pm on February 14 at ANGUS PITT apartment Villa Roma Apartments #1 on fourth floor, 10733 Roosevelt Way NE, Seattle. His phone is EM 21141

1971 Washington Chess Federation Annual Meeting will be March 21 probably at Seattle Chess Club 1:00pm.

If you have items you want to bring before the meeting why not write them up and send to NWC editor for printing in March issue. Don't forget that residents of Oregon and British Columbia in addition to Washington can run for offices of Editor, Publisher, Circulation and Rating Director.

One issue to be decided on will should 40/1 time control games rated. Another big issue is Resolution No. 4 "Candidates for the office of High School Director must be high school students at the time of their nomination at the spring WCF annual meeting. Should no such student run for the office, any WCF member may do so."

SHORELINE CCCC (COMMUNITY COLLEGE CHESS CLUB) CLOSED

by Sam McKibbin TD

Nine players turned out early Sunday morning, Jan. 17th, to decide who was going to play on the Shoreline Community College team when the team goes to Idaho for the annual Intercollegiate Chess Tournament in April.

Robert Bohm was determined to claim the right of the first board on the SCC team and topped the field with a perfect score to cinch his berth.

Drue Heggie, Mike Morrison, and Wm. Rasmussen lost one game apiece and finished 2nd, 3rd, and 4th respectively. They, with Robert on first board, will make up the SCC team on its trip to Idaho.

Though the turnout was small, a good time was had by almost all. I say 'almost' because one player, in the second round, saw a chance to win a rook on the sixth move, which he did. Got mated on the next move!! Ouch! and he walked out of the tournament in frustration.

Many thanks go to Mr. Cecil Heick, SCC chess club advisor, for his able assistance in getting the tournament underway and for his providing a large pot of coffee for the players.

Let's hope that this initial community college tournament will be followed by others in the future.



## Letters to the Editor

Dear Sirs:

Jan. 14, 1971

The Jan. NWC contained an interesting version of the Victoria-Nanaimo match. The Nanaimo writer neglects to mention that Strong of Victoria blew an easily won game against Jones, and that Shiu was lucky to draw. Furthermore, Lassen gave McLaren a draw as the latter had to return home early. As for the Kerr-Schulz encounter, Ray simply pitched a piece; and was hardly "deservedly punished".

I write this only because of the obvious bias running through the Nanaimo report; to show that such after-the-fact moaning contributes nothing to a match report.

Also in the Jan. Issue, the game Vogler-Biyasas reaches an interesting stage after Black's 27th move. Vogler gives 28. NxBch, RxN 29. QxR, BxR 30. RxB etc. But instead, 30. QxBch, K-N1 31. B-Q3 wins easily as Black has no checks, and also no defence to the threatened 32. B-R7ch, K-N1 33. B-N6 disch.

Another point: I am unaware, as I am sure many others are, of the exact way in which the NW rating system works. I would like to suggest that the system be outlined in a future issue.

(Dan Scoones)

Editors Note: February 1969 issue of NWC explained the workings of rating system. There are a few copies available send self addressed stamped envelope to P.O. Box 1631, Yakima, WA 98901, first come first serve. Also CLAR is to print an article soon on ratings.

### PLAN TO BE MOVING SOON?

To ensure that you do not leave Northwest Chess "en passant" we must know in advance...

- YOUR NEW ADDRESS
- YOUR NEW ZIP CODE

Northwest Chess is 3rd class mail and is not forwarded. Be sure to send us a post office change-of-address form, letter, or post card.

NORTHWEST CHESS  
P.O. Box 1631  
YAKIMA, WASH. 98901

RENEW RENEW RENEW

IT IS YOUR MOVE— your subscription is expiring if the address label below says 0171 or 0271! Don't let your flag fall, see page 2 for how to renew!

Do it now before you forget.

FROM  
NORTHWEST CHESS  
P.O. BOX 1631  
YAKIMA, WASHINGTON 98901

THIRD CLASS

BULK RATE  
U.S. POSTAGE  
PAID  
YAKIMA, WASH.  
PERMIT NO. 84