

JAN. 1972

**GAMES  
BY**

**BURN**

**CONNER**

**na**

**VICTORIA OPEN**

**INLA S. IDENT'S**

**P**

**ET FIES CORNER**

**RUSSELL'S  
CHATS**

**NORTHWEST CHESS**

**Southern OREG**

of Rusty Miller

**POSTAL**

**WASH. STATE**

**Postal**

**WONTANI W N**

**S.E.U. 2 DAY**

**Wash.O**

January Clearance Issue

# NORTHWEST CHESS

Published monthly by the Washington Chess Federation, in cooperation with the Oregon Chess Federation and the British Columbia Chess Federation.

## STAFF:

EDITOR  
875 Rosemary,

RATING DIRECTOR  
Whitman College

PROBLEM CORNER  
10011 Renton Ave. S.

HIGH SCHOOL DIRECTOR  
8800 Cascadia

B.C. BULLETIN  
563 Eastcot Rd

WASHINGTON CHESS NEWS  
3008 N.W. 59th St.

OREGON CHESS NEWS  
Rt. 1 Box 50

POSTAL CHESS DIRECTOR  
1020 S. 34th Ave.

CIRCULATION DIRECTOR

MISSED ISSUES/CHANGE OF ADDRESS  
P.O. Box 1631

TYPIST/TOURNAMENT ANNOUNCEMENTS  
3042 Orillia St.

ROB HANKINSON  
RICHMOND, B.C. CAN.

VICTOR KEISER  
WALLA WALLA WASH. 99362

RON NORMAN  
SEATTLE WASH. 98178

KEN HOPPE  
EVERETT, WA 98201

BRUCE HARPER  
W. VANCOUVER, B.C., CANADA

TIM KAUPPILA  
SEATTLE WASH. 98107

PAT MALONEY  
CORNELIUS ORE. 97113

KATHY MILLER  
YAKIMA, WASH. 98902

STUART LIDDLE

SHERI OWENS  
YAKIMA, WASH. 98907

L. W. KIRSTEIN  
VICTORIA, B.C., CANADA

## SUBSCRIBE TO NORTHWEST CHESS:

Regular Subscription:  
Juniors (under 21)

\$4.00 for 1 year  
\$3.00 for 1 year

## BRITISH COLUMBIA RESIDENTS:

B.C. rates are:  
Adults \$6.00, Juniors (18 & under) \$3.00  
Senior Citizens (65 & over) \$4.00

Send cheque to:  
B.C.C.F. Membership Secretary  
L.W. KIRSTEIN, 3042 ORILLIA ST., VICTORIA, B.C., CANADA

## OREGON RESIDENTS:

Send check to:  
Oregon Chess Federation Treasurer  
Karl Granat, Rt. 3 Box 90-A Hillsboro, OR 97123

## ALL OTHERS:

Send check to:  
W.C.F. Treasurer HERMAN MOYA  
c/o P.O. Box 1631, Yakima WA 98907

The subscription price includes a membership in the proper Federation for 1 year. Family memberships are available in the WCF and OCF for 50¢ per year. After the first full membership is paid, each additional member of a household may join for 50¢. High School students and above may join for \$1.00 for one year, but this does not include a subscription to Northwest Chess.

# EDITORIAL



As Sam Lloyd might have said: "Problems, problems, Problems all day long" It seems that all Dec. Copies of NWC sent to B.C. vanished in the mail. (Maybe they'll turn up.)

FISCHER, IF HE BEATS SPASSKY NEXT JUNE IN BELGRADE (I think it'll be there) STANDS TO PICK UP OVER \$100,000 -plus fringes. NOW, DON'T YOU WISH YOU COULD PLAY LIKE FISCHER?

THE RATINGS WILL SOON BE DONE IN SEATTLE, BY COMPUTER.

AHEM. NOTICE THIS, O.K.?



Send material requiring typing to L. KIRSTEIN

## ADVERTISING RATES

|                |      |
|----------------|------|
| FULL PAGE      | \$10 |
| HALF           | 5    |
| 1/4            | 3    |
| 1/8            | 1.60 |
| for photos add | 50%  |

MATERIAL MUST BE IN RICHMOND BY THESE DATES

DEADLINES: FEB: Jan 28th.  
MAR: Feb 29th.

SEND ALL TOURNAMENT ANNOUNCEMENTS TO:  
NORTHWEST CHESS TOURNAMENTS  
 3042 ORILLIA ST., VICTORIA B.C.

## TOURNAMENT SCHEDULE

### JANUARY

22-23 EUGENE OPEN Eugene  
 22 SNOHOMISH COUNTY QUADRANGULAR Everett  
 29 WALLA WALLA COUNTY OPEN Walla Walla  
 29-30 BATHTUB CITY OPEN Nanaimo  
 29 THE GAMBITEK OPEN Beaverton

### FEBRUARY

5-6 N.W. INTERZONAL HIGH SCHOOL TEAM TOUR. Portland  
 5-6 PORTLAND STATE UNIVERSITY OPEN Portland  
 12-13 EXPERTS OPEN/ MASTERS CUP Vancouver B.C.  
 12 KING COUNTY OPEN Seattle  
 19-20-21 WASHINGTON CHAMPIONSHIP & ALTERNATES CUP Seattle  
 19-20 ASTOR OPEN Astoria  
 26-27 MIXED RATINGS RD ROBINS Vancouver B.C.  
 26-27 HAVILAND OPEN Portland

### MARCH

4-5 WASHINGTON HIGH SCHOOL TEAM Tacoma  
 4-5 CHESS TO THE PEOPLE OPEN Spokane  
 5-10 NATIONAL OPEN Nevada  
 4-5 VANCOUVER CITY CHAMPIONSHIP Vancouver B.C.  
 11-12 OREGON WOODPUSHER Milwaukie  
 12 CHESS TORNADO Seattle  
 17-18 OREGON HIGH SCHOOL TEAM CHAMPIONSHIP Hillsboro  
 18-19 ???? Tacoma  
 18 SUIATTLE RIVER QUADRANGULAR Everett  
 19 WASH CHESS FEDERATION ANNUAL MEETING Seattle  
 25 CLARK COUNTY OPEN Vancouver, Wash  
 25-26 B.C. OPEN Vancouver, B.C.  
 26 COMLITZ COUNTY OPEN Lonaview, Wash

### APRIL

1 PORTLAND AMATEUR Portland  
 1-2 QUEEN CITY OPEN Seattle  
 1-2 ENDURO OPEN Portland  
 8-9 PORTLAND SPRING OPEN Portland  
 15-16 TOURNAMENT OF COUNTY CHAMPIONS OPEN Ellensburg  
 15-16 Beaverton Open (maybe) Beaverton  
 29-30 PUGET SOUND OPEN Seattle  
 22-23 MARCH OF DIMES OPEN Washougal

### MAY

6-7 N. VANCOUVER ISLAND OPEN NANAIMO  
 6-7 PORTLAND OPEN (probably) Portland  
 13-14 SEATTLE OPEN Seattle  
 13-14 SALEM OPEN (probably) Salem  
 19-22 B.C. CHAMPIONSHIP Vancouver B.C.  
 27-28-29 ROSE CITY OPEN Portland

### JUNE

3 MILWAUKIE OPEN Milwaukie, OR  
 17-18 ?? KELOWNA OPEN Kelowna, B.C.  
 24-25 EVERGREEN EMPIRE OPEN Tacoma  
 24-25 VIKING OPEN Astoria

### JULY

1-2 INDEPENDENCE DAY OPEN Portland  
 15-16 SUNFAIR OPEN Yakima  
 20-30 SEATTLE SEAFAIR OPEN Seattle

### AUGUST

5-6 PORTLAND SUMMER OPEN Portland  
 5-6 OREGON CHAMPIONSHIP (probably) Portland  
 12-13 OREGON CHAMPIONSHIP (probably) Portland  
 13-25 U.S. OPEN Atlantic City NJ  
 19-20 Emerald Empire Open (probably) Eugene

### SEPTEMBER

2-3-4 OREGON OPEN Portland(?)

### OCTOBER

7-8 NORTHWEST AMATEUR CHAMPIONSHIP Seattle  
 21-22 PACIFIC NORTHWEST OPEN Portland

### NOVEMBER

4-5 KLAMATH FALLS OPEN K Falls  
 4-5 SPOKANE COUNTY OPEN (probably) Spokane  
 11-12 PORTLAND FALL OPEN Portland

### DECEMBER

2-3 HOLIDAY OPEN Portland  
 27-28 NORTHWEST JUNIOR (probably) Seattle (?)

Hope to have even a more complete list for next issue of NWC. An organizers meeting at Portland Jan 15-16 setup a number of things but your typer did not get a list.

January 22, 1972

### The Snohomish County Quadrangular

Type: 3 Rd. Robin with groups of four men. Any odd lots will join the bottom group and a 3 Rd. Swiss will be made. 40/ 1 1/2 hours.

Site: Forest Park Field House, Everett

Entry Fee: \$3.00 Adults, \$2.00 Jrs. plus W.C.F. membership

Prizes: 1st 50% of group fees; 2nd 30%  
 Tournament Director: Stephen L. Chase Jr.  
 Contact at 4723 Mermont Drive, Everett,  
 Wash. 98203 or at nights, 252-8568

### EUGENE OPEN

January 22-23

TYPE: 5 rd. Swiss, rds 1+2: 50/2, rds 3-5: 45/2.  
 SITE: Eugene Hotel, Eugene, Oregon.  
 ENTRY: \$6.00 adults, \$5.00 under 21.+OCF/WCF/ICA/BCCF.  
 REGISTRATION: 8-9:00 am, January 22nd.  
 PRIZES: 1st: 40%, 2nd: 25%, 3rd: 15%,  
 1st Br: 10%, 1st G: 10%.  
 Trophies for 1st 3, top jr, top woman.  
 T.D. Jerry Weikel.  
 BRING SETS + CLOCKS

### NANAIMO OPEN

29-30 JAN 72

TYPE: 5 Round Swiss Time: 45/2  
 SITE: Nanaimo Public Library  
 580 Fitzwilliam Street.  
 ENTRY: \$6.00 Adults BCGF Membership  
 \$3.00 Juniors Required.  
 SPECIAL: \*\*\*ALL PLAYERS TAKING OUT A BCGF  
 FOR THEIR FIRST TIME RECEIVE FREE  
 ENTRY TO TOURNAMENT\*\*\*  
 REGISTRATION: 9:00 am at the site or  
 advance to Dennis Longley  
 111 Pryde Ave., Nanaimo.  
 T.D.: Fred Schulz

### THE GAMBITEK OPEN JANUARY 29

TYPE: 4 Rd Swiss  
 SITE: C.R.T. Cafeteria. Tektronix Inst. Park  
 Beaverton, Oregon  
 ENTRY FEE: \$3.00 plus OCF or WCF membership  
 REGISTRATION: 7:30-8:30am  
 PRIZES: TROPHIES TROPHIES  
 SPONSOR: Tektronix Chess Club  
 To find C.R.T. Cafeteria (a beautiful playing site)  
 look for the tallest bldg on the Tektronix Industri-  
 al Park (Bldg 50) Look for the bridge from this  
 bldg which leads to the C.R.T. Bldg.

# 3rd ANNUAL N.W. INTERZONAL HIGH SCHOOL

## CHESS TEAM TOURNAMENT

FEBRUARY 5-6,

February 19, 1972

The Everett Woodpushers

TYPE: 5 RD SWISS TIME CONTROL 50/2  
SITE: PARK HAVILAND HOTEL, S.W. PARK AT SALMON, PORTLAND, OREGON  
SPECIAL HOTEL RATES: \$7.00 Single, \$8.00 Double, \$9.00 Twin

ENTRY FEE: \$25.00 for first FIVE man team from each school, additional teams from same school- \$10.00 each. Oregon Chess Federation, Washington Chess Federation, Idaho Chess Assoc or British Columbia Chess Federation memberships required (if joining for first time-membership in one of above Federations is included in the team entry fee). British Columbia schools may enter and be eligible for the Northwest Championship Title and trophies, but will remain ineligible for the expense money. ENTRY FEE for B.C. schools will be \$10.00 because of this restriction on Canadian schools entering the Nationals in New York City.

FINAL REGISTRATION: 6:00-8:00am FEBRUARY 5th or in advance

PRIZES: \$800.00 EXPENSE MONEY to send the first place team to the 1971-72 National High School Championship to be held in New York City!! (\$800.00 is not guaranteed, however everything over \$800.00 will go towards sending 2nd place team to the Nationals). TROPHIES for 1st through 10th place teams !!

FOR ADVANCE REGISTRATION OR MORE INFORMATION:

WRITE: Northwest High School Chess Assoc.  
c/o Pat Maloney, Rt 1 Box 50, Cornelius, OR 97113  
ph 648-1223

Type: 4 Rd. Swiss, limited to players with N.W. Chess ratings of 1999- below. 30/1 hour.

Site: Forest Park Field House, Everett  
Registration begins 9:00-9:45,  
1st Round at 10:00

Entry Fee: \$4.00 Adults, \$3.00 Jrs. plus W.C.F. membership

Prizes: 1st 25% 2nd 15% 3rd 10%  
1st 'A', 'B', 'C': 10%

Tournament Director: Stephen L. Chase Jr.

EXPERTS OPEN  
February 12-13

YMCA, Burrard/Barclay, Vancouver.  
5 round Swiss system, 45/2  
Limited to players rated 2199/under, N.W.  
2100-2199: \$7, 2000-2099: \$6, 1900-1999: \$5,  
1800-1899: \$4, 1700-1799: \$3, 1600-1699: \$2,  
1500-1599: \$1, 1499/below free, new BCCF  
members and unrated: free. B.C.C.F. req'd.  
1st: Trophy + 25%, 2nd: 20%, 3rd: 15%  
1st A: 12%, 2nd A: 8%, 1st B: 12%, 2nd B: 8%  
1st C/Unrated: Trophy. Trophies also for  
Brilliance Prize and Unset Award.  
REGISTRATION: 8:30-9:15 am, Feb. 12th.  
T.D. Rob Hankinson.

MASTERS CUP 1972  
February 12-13

Same site as EXPERTS OPEN  
Limited to players with N.W. rating of 2200+.  
ENTRY: \$10.00. BCCF + CFC membership req'd.  
TYPE: Round robin (double rr if 4 or 3, Match if 2.)  
PRIZES: 1st: Possession of annual trophy,  
permanent trophy + 50% Prize fund.  
2nd: 30%, 3rd: 20%. Brilliance Prize: Trophy.  
REGISTRATION: 9:00 am or in advance.  
T.D: Rob Hankinson.  
SPECIAL Entry fee of only \$5.00 for U.S. Masters who  
register in advance (postmark dated no later than:  
2/8/72.

ANYONE WHO WOULD LIKE TO CONTRIBUTE, SEND CHECKS TO, ADDRESS ABOVE

### PORTLAND STATE UNIVERSITY OPEN

February 5-6, 1972

TYPE: 4-Rd. Swiss Time Control 50/2  
Site: Park Haviland Hotel, SW Salmon & Park  
Portland, Oregon  
REGISTRATION: 12:00 noon to 1:00 PM Saturday,  
February 5  
ENTRY FEE: \$3.00 plus OCF or ICA or BCCF or WCF  
membership  
Prizes: Trophies for - 1st and 2nd Place  
Trophies for - 1st 'B', 1st 'C', 1st 'D',  
1st Unrated  
Trophy for - Top High School Faculty  
Advisor

FOR ADVANCE REGISTRATION OR MORE INFORMATION:

Write: Pat Maloney, Rt. 1 Box 50  
Cornelius, Oregon 97113  
or phone: 648-1223

NOTE: Please bring chess sets and chess clocks  
SPONSORED BY: Northwest High School Chess Ass'n  
(all profits to 3rd Annual N.W.  
Interzonal H.S. Chess Team Tourney)

NOTE: CHANGE IN LOCATION

### A S T O R O P E N

February 19 - 20

SITE: Bank of Astoria Hospitality Room,  
85 W. Marine Dr., ASTORIA, Oregon.  
TYPE: 5 rd. SS TIME CONTROL: 45/2.  
ENTRY FEE: \$3.00. OCF or WCF, ICA, BCCF membership req'd.  
PRIZES: Trophies for 1st, 2nd, 3rd. 1st B,C,D, Unrated.  
REGISTRATION: In advance or 8:30 - 9:30a.m.  
1st round: 10:00 am, Feb. 19th.

This tournament is sponsored by the Astoria Chess Club.  
Free housing available if requested in advance. Please  
bring sets and clocks.

WRITE: Astoria Chess Club, 1136 - 14th St, Astoria OR.  
97103

### CHESS TORNADO

March 12

TYPE: Two Sections - 4 Rd Swiss - 40/1 + 20/1  
SITE: Seattle Chess Club, 617 S. Jackson St.  
REGISTRATION: 8:30-9:30am Rds: 10-1-4-7

#### OPEN

ENTRY FEE: \$5.00 plus WCF  
PRIZES: 1st \$50 2nd \$25 3rd \$10

#### RESERVE:

ENTRY FEE: \$3.00 plus WCF  
PRIZES: 1st \$15 2nd \$10 3rd \$5

BRING CLOCKS, SETS, PENCILS OR PENS  
Tournament Director: Tim Kauppila

PLEASE NOTE: Open tournaments mean anyone who pays entry  
fee plus required membership fees may play. In the  
tournament announcements "USCF" stands for United  
States Chess Federation and means the event will be  
nationally rated as well as Northwest-rated. USCF  
membership costs \$10.00 a year for Adults and \$5.00  
for Jrs under age of 21 at date of expiration. With  
USCF membership one receives Chess Life & Review, the  
best national publication in the World.

NINTH ANNUAL  
OREGON HIGH SCHOOL CHESS TEAM CHAMPIONSHIP

March 17-18, 1972

TYPE: 5-rd. Team Swiss, Time Control 25/1  
SITE: East Hillsboro Jr. High School, 1505 S.W.  
219th, Beaverton, Oregon. (off T-V Hwy  
between Hillsboro and Beaverton)  
ENTRY FEE: \$15.00 plus - OCF, if for the first  
time then OCF will be included in the EF.  
REGISTRATION: 3:00 - 3:30 PM March 17  
ELIGABLE: Only those Oregon H.S. finishing in the  
top half of their league - also those  
independent H.S. which are unable to compete  
in a league because of distance, example:  
Burns, Seaside etc.  
SCHEDULE: March 17 3:45 - Question & Answers  
4:00PM - 1st Rd., 6:30 - Supper Avail.  
7:30 - 2nd Rd.  
March 18 8:00 AM - 3rd Rd., 11:30 - 4th Rd.,  
3:00 - 5th Rd.  
PRIZES: 1st Place Team becomes Oregon High School  
Chess Team Champions.  
Trophies for - 1st through 10th Place Teams  
FOR MORE INFORMATION WRITE:  
Oregon H.S. Chess Team Tournament  
2118 S.E. 11th Ave.  
Portland, Oregon 97214  
Tournament Director Provided By: House of Chess  
NOTE: Please bring chess sets & chess clocks

QUEEN CITY OPEN

April 1-2

TYPE: 5 Rd Swiss TIME LIMIT: 40/90  
PRIZES: \$70 1st, other cash based upon entry  
SITE: Seattle CG, 617 S. Jackson St., Seattle  
ENTRY FEE: \$7.50, \$5.00 if by 3/29 Jrs \$5.00,  
\$3.00 if by 3/29 High School Students  
not playing for cash \$1.00 PLUS USCF  
and WCF (or BCCF or OCF) required  
REGISTRATION: 8:30-9:30am 1st Rd 10am  
BRING CLOCKS, SETS, PENCILS  
Tournament Director and ADVANCE ENTRY: Tim  
Kauppila, 6525 Sunnyside N., Seattle, Wa. 98103

1972 NATIONWIDE TOUR CHESS MASTER JUDE ACERS

Lecture & Simultaneous Exhibitions

Fee: \$50.00 for 20 boards & under \$3.00 per board  
over 20.

TOUR STARTS: May 1, 1972 in Seattle, Washington

IF YOU WANT AN APPEARANCE AT YOUR CLUB

WRITE: Russell W. Miller (Tour Manager)  
Washington Chess Federation President  
P.O. Box 1631, Yakima, WA 98907

After initial contact is made, firm date will be worked  
out. We will provide information on how to setup for  
the exhibition and how to publicize. WRITE TODAY !!

SIMULTANEOUS EXHIBITIONS

INTERNATIONAL MASTER DUNCAN SUTTLES is available for  
lectures and simultaneous exhibitions. For information  
write: DUNCAN SUTTLES TRAVELLING SHOW  
c/o 563 Eastcot Rd, W.Vancouver, B.C.

CFC/USCF MASTER ROBERT ZUK will give exhibitions, write:  
R.ZUK Simultaneous exhibitions  
14380 114-A St, Surrey, B.C.

All those who wish to play speed chess....  
are invited to the

**VANCOUVER YMCA CHESS CLUB**

655 Burrard

**EVENT: Speed Tournaments**

**TIME: 8:00-10:30 REGISTRATION begins at 7:30**

**ENTRY FEE: \$50 (Fifty cents)**

**DATE: First Friday of every month**

**PRIZES: 1st-40% 2nd-30% 3rd-20% 4th-10%**

Each player will receive an amount of time proportional to  
his rating. The lower rated player will always have 5 min-  
utes. The higher rated player will have 1 minute less than  
his opponent for every 150 NW rating points that he is  
higher. The least time a player may have is 1 minute.  
The pairing system to be used shall depend on the number of  
players participating. Sets are provided. Please bring  
your own clock! If you do not, your entry into the tourna-  
ment may be denied due to an insufficient number of clocks!

HAVILAND OPEN

FEBRUARY 26-27

TYPE: 5 rd Swiss TIME CONTROL: Rds 1&2- 40/1½  
Rds 3-5- 45/2

SITE: PARK HAVILAND HOTEL, SW Salmon & Park, Portland  
ENTRY FEE: \$8.00 after 2/22 \$10.00 Juniors under 21  
both \$2.00 less PLUS United States Chess Federati-  
on membership and OCF or WCF or BCCF memberships  
are required. SPECIAL reduced rate for combined  
Entry fee and USCF dues of joining USCF for FIRST  
Time \$2.00 off, under 20 \$1.00 off

REGISTRATION: 8:30-9:30 am or in advance 1st Rd 10am

PRIZES: \$300.00 Guaranteed  
1st-\$100.00, 2nd-\$60.00, 1st "A"-\$40.00, 1st "B"-  
\$40.00, 1st "C"-\$40.00, 1st "D" & Unrated-\$20.00  
1st Woman (if two or more take part)- \$10.00

SPONSOR & ADVANCED ENTRIES: East-West Tournament Assoc.  
P.O. Box 1631, Yakima, WA 98907

LODGING: Park Haviland Hotel, suggest advanced reserva-  
tions direct to hotel mention tournament. Single-\$7  
Double-\$8, Twin-\$9.

EQUIPMENT: Sets & Boards provided BRING CLOCKS  
PAIRINGS & PRIZES: USCF rating used for both if none  
available the Northwest Rating will be used.

TOURNAMENT DIRECTOR: Russell W. Miller

PORTLAND SPRING OPEN APRIL 8-9

DETAILS SAME AS HAVILAND OPEN

OREGON WOODPUSHER

March 11-12

Type: 5 rd Swiss 45/2 Time Control  
Open to all players with USCF rating 1999 or  
below or unrated.  
Site: Portland Federal Savines, 835 Main Street,  
Milwaukie, Oregon  
Entry fee: \$5; after 3/6, \$7.00 plus USCF and  
OCF, WCF, ICA, or BCCF memberships  
Registration: 8:30 - 9:30 a.m. 1st Rd: 10 a.m.  
Prizes: \$100 guaranteed 1st- \$40, 2nd - \$20,  
3rd - \$10, 1st "B" - \$7.50, 1st "C"-\$7.50  
1st "D" - \$7.50; 1st Unr. - \$7.50  
Trophies for 1st, 1st "B", 1st "C", 1st "D", 1st Unr.  
USCF ratings used for pairing and prizes; if  
no USCF rating, NWCF ratings used for pairing  
This tournament co-sponsored by the Oregon  
Chess Club and Oregon Chess Federation  
For advance entry: Oregon Chess Club  
c/o Lewis Richardson, 1136-14th, Astoria,  
Oregon 97103

WALLA WALLA COUNTY OPEN JANUARY 29, 1972

SITE: 1st Federal Savings & Loan, Alder & Second, Walla Walla, Washington  
 TYPE: 3 Rd Swiss TIME CONTROL: 40/1½  
 ENTRY FEE: \$4.00 Adults \$2.00 High School & Under Plus Washington Chess Federation membership  
 Players taking part who have not been members of Washington Chess Federation before receive a 3 month membership in WCF as part of entry fee.  
 REGISTRATION: 9:00-9:30am  
 PRIZES: United States Chess Federation memberships and subscriptions to CHESS NEWSLETTER as entries allow. 1st place and 1st county resident qualify for Tournament of County Champions

KING COUNTY OPEN FEBRUARY 12, 1972

SITE: Pigott Bldg, Seattle University Campus, Seattle  
 TYPE: 3 rd Swiss several sections TIME CONTROL 40/1½  
 OTHER DETAILS: Same as Walla Walla County Open

CHESS TO THE PEOPLE OPEN MARCH 4, 1972

SITE: Inland Empire Chess Club, 1818½ Sprague Ave., Spokane, Washington  
 TYPE: 3rd Swiss TIME CONTROL 40/1½  
 OTHER DETAILS: Same as Walla Walla County Open

CLARK COUNTY OPEN March 25, 1972

SITE: Public Library, 1007 E. Mill Plain Blvd, Vancouver, Wash  
 OTHER DETAILS: Same as Walla Walla County Open

COWLITZ COUNTY OPEN March 26, 1972

SITE: ????? Longview, Washington  
 OTHER DETAILS: Same as Walla Walla County Open

TOURNAMENT OF COUNTY CHAMPIONS OPEN APRIL 15-16

SITE: Student Union, Central Washington State College Ellensburg, Washington  
 TYPE: 5 Rd Swiss TIME CONTROL: 40/1½ Rd 1-2 45/2 Rds 3-5  
 ENTRY FEE: \$8.00 Adults, \$7.00 College, \$5.00 High School & Under (REGISTER IN ADVANCE FEE, ARE \$1.00 Less) Plus United States Chess Federation and WCF or OCF or BCCF memberships required. \$5.00 SPECIAL RATE for players who qualified in County Opens (\$1.00 less in advance)  
 REGISTRATION: 8:30-9:30am or in advance 1st Rd 10am  
 PRIZES: \$300.00 Guaranteed  
 1st-\$100.00, 2nd-\$60.00, 1st "A", "B", "C" each-\$40.00  
 1st "D" & Unrated-\$20.00  
 LODGING: send SAE to Kip Poyser, 504½ Sampson, Ellensburg, WA 98926 ph 509-925-2432  
 EQUIPMENT: Sets & boards provided, Bring Clocks  
 SPONSOR: Washington Chess Federation, P.O. Box 1631, Yakima WA 98907  
 TOURNAMENT DIRECTOR: Russell W. Miller

Klickitat County Open Oct 30th

|     |                |            |      |     |      |     |     |    |   |    |
|-----|----------------|------------|------|-----|------|-----|-----|----|---|----|
| 1.  | Russell Miller | Yakima     | 1934 | W9  | W2   | W6  | W4  | 4  | - | 0  |
| 2.  | Dave McNelly   | Longview   | 1550 | W3  | L1   | W11 | W7  | 3  | - | 1  |
| 3.  | A. E. Weddle   | Goldendale | UNR  | L2  | W9   | W8  | W6  | 3  | - | 1  |
| 4.  | Tom French     | Yakima     | 1460 | W11 | D7   | W10 | L1  | 2½ | - | 1½ |
| 5.  | William Andrus | Helix OR   | UNR  | L6  | WF12 | D7  | W9  | 2½ | - | 1½ |
| 6.  | John Crown     | Hood River | 1600 | W5  | W8   | L1  | L3  | 2  | - | 2  |
| 7.  | Sam Spatz      | Kelso      | 1701 | W10 | D4   | D5  | L2  | 2  | - | 2  |
| 8.  | Craig Shipman  | Hood River | 1325 | W12 | L6   | L3  | W10 | 2  | - | 2  |
| 9.  | Joe Zepeda     | Yakima     | 1290 | L1  | L3   | BYE | L5  | 1  | - | 3  |
| 10. | Jim Klingle    | Yakima     | 958  | L7  | W11  | L4  | L8  | 1  | - | 3  |
| 11. | Ross Rakow     | Goldendale | UNR  | L4  | L10  | L2  | LF  | 0  | - | 4  |
| 12. | Dave Dow       | Goldendale | UNR  | L8  | LF5  | LF  | LF  | 0  | - | 4  |

OPEN SECTION

|     |                |         |      |     |     |     |   |   |   |
|-----|----------------|---------|------|-----|-----|-----|---|---|---|
| 1.  | Sam McKibbin   | Seattle | 1795 | W5  | W8  | W7  | 3 | - | 0 |
| 2.  | Bob Leu        | Edmonds | 1686 | W11 | W6  | W3  | 3 | - | 0 |
| 3.  | Terry Hoffman  | Bothell | 1764 | W4  | W7  | L2  | 2 | - | 1 |
| 4.  | Seth Dawson    | Everett | 1605 | L3  | W10 | W8  | 2 | - | 1 |
| 5.  | Steve Chase    | Everett | 1638 | L1  | W12 | W9  | 2 | - | 1 |
| 6.  | Bob McCurdy    | Seattle | 1490 | W9  | L2  | W11 | 2 | - | 1 |
| 7.  | Ken Hoppe      | Everett | 1644 | W10 | L3  | L1  | 1 | - | 2 |
| 8.  | Al White       | Everett | 1656 | W12 | L1  | L4  | 1 | - | 2 |
| 9.  | Kerry Milligan | Bothell | 1667 | L6  | W11 | L5  | 1 | - | 2 |
| 10. | Ernie Wagner   | Seattle |      | L7  | L4  | W12 | 1 | - | 2 |
| 11. | Warren Jones   | Bothell | 1550 | L2  | L9  | L6  | 0 | - | 3 |
| 12. | Marcia Berry   | Bothell |      | L8  | L5  | L10 | 0 | - | 3 |

HIGH SCHOOL SECTION

|    |                |         |      |    |    |    |   |   |   |
|----|----------------|---------|------|----|----|----|---|---|---|
| 1. | Dave Delp      | Monroe  | 1390 | W4 | W2 | L3 | 3 | - | 0 |
| 2. | Bob Leu        | Edmonds | 1686 | W5 | L1 | W6 | 2 | - | 1 |
| 3. | Brian Bursell  | Everett |      | W8 | W6 | L1 | 2 | - | 1 |
| 4. | Larry Lawrence | Edmonds |      | L1 | W8 | W5 | 2 | - | 1 |
| 5. | Mark Davis     | Everett |      | L2 | W7 | L4 | 1 | - | 2 |
| 6. | Jerry Hawkins  | Bothell | 1450 | W7 | L3 | L2 | 1 | - | 2 |
| 7. | Ray Hawkinson  | Everett |      | L6 | L5 | W8 | 1 | - | 2 |
| 8. | Steve Wilson   | Everett |      | L3 | L4 | L7 | 0 | - | 3 |

Events were directed by Steve Chase. USCF membership prizes went to McKibbin, Leu and Delp.

The Snohomish County Tournament

On a cold, snowy day, 19 chess players gathered in the small Everett Field House to play some very good chess. Though the field was weak, every point was hard fought and given up begrudgingly. Top players were Sam McKibbin who took 1st, Bob Leu who placed 2nd in both the Open and Closed event, and Dave Delp who defeated Leu in the closed section. All took home U.S.C.F. memberships, and will be advancing to the State Tournament in Ellensburg.

The Open section hosted 6 Class B players, and so the results of both Wagner and Beers are hard to judge. In Marcia's game with Chase, both players had only made twenty moves when Beers flag fell. She had been on the attack, and both players had used up over 1:15. The game must have been a great disappointment for her.

I was very pleased with the showing of the four Jr. High students from Everett where I am doing my student teaching. Brian Bursell had a winning position on Delp, and for a lad of twelve, he has no where to go but up. The tournament on the whole was a great success and went very smoothly. All players seemed enthusiastic for having more one day tournaments, and I feel that with a little more publicity, this type can have a great success.

Stephen L. Chase Jr.



N.C.W. CHESS SCENE

by  
Larry Allyn

I am happy to say that the popularity of chess in N.C.W. is continuing to grow. You may remember I had out the crying towel last April, lamenting the loss of Dave Collyer and John Wise. They did a heck of a lot of work in this area and I wasn't sure who would take over where they left off.

You are all probably aware that Dave is now at CWSC and is actively promoting chess in the Ellensburg area. He is also the new W.C.F. College Chess Director. We miss him, but we know he'll serve W.C.F. well in his new position.

John hasn't exactly lost his enthusiasm since leaving for B.Y.U. either. He is now secretary for the B.Y.U. chess club, and among other things is arranging a number of radio matches for their team. In his spare time he is editing a chess magazine. He had a class "D" N.W. rating less than two years ago, but managed to win the fall B.Y.U. championship against U.S.C.F. class A competition. Not too shabby for a freshman just out of the "bush" country! B.Y.U. sent their entire team to American Open and paid their entry fees. Too bad some of our colleges can't do this.

Fortunately, we are developing new leaders to carry on where Dave and John left off. In the Wenatchee area, Murlin Varner of Eastmont H.S. has been very active since late last spring. He has promoted and directed a number of tournaments and assisted me with others. Murlin is also director for the newly formed H.S. league in this area. All H.S. league news, of course, will appear in Ken Hoppe's column.

A number of new clubs have been formed just recently. Cashmere High School now has a chess club--I believe for the first time. Phil Smith has formed a club at Peshastin-Dryden High School. Hopefully, both of these will have teams in the new league. We expect to hold a tournament in the Cashmere, Peshastin, Dryden area soon to recruit some of these young players into W.C.F.

At Moses Lake, there is an adult chess club for the first time thanks to the efforts of Curtis Kron and Dede Wise. Curtis was recruited into W.C.F. as a result of R. Miller's Chess to the People program. Miss Wise tells me a club has also been formed at the local high school. One year ago there were no W.C.F. members in all of Grant County. There are now members in Quincy, Moses Lake, Othello, and Grand Coulee.

In Okanogan County, quite frankly, we have slipped somewhat in the Brewster area. Hope this can be corrected. Jim and Judy Bennet are forming a club in Okanogan and we should have a rated tournament up there soon.

Here in Wenatchee, our latest event wasn't as successful as we had hoped. Murlin and I put the Central Washington Open together at the last minute, and we didn't get enough advance publicity. Some people probably stayed home because of road conditions. Anyway, 14 entries is the worst we've done in Wenatchee for some time. We'll have to start a little sooner and work a little harder before the next one.

1971 CENTRAL WASHINGTON OPEN

|     |                | Rd1  | Rd2 | Rd3 | Rd4 | Tot. |   |
|-----|----------------|------|-----|-----|-----|------|---|
| 1.  | Larry Allyn    | 1801 | W12 | W6  | W3  | W2   | 4 |
| 2.  | Owen Rasmussen | 1711 | W9  | W7  | W4  | L1   | 3 |
| 3.  | Dr. Nawrocki   | 1670 | W8  | W10 | L1  | W7   | 3 |
| 4.  | Murlin Varner  | 1549 | W11 | W5  | L2  | W10  | 3 |
| 5.  | Dave Collyer   | 1938 | W10 | L4  | W9  | W6   | 3 |
| 6.  | Bob Allyn      | 1538 | W14 | L1  | W8  | L5   | 2 |
| 7.  | Patti Allyn    | 1421 | W13 | L2  | W11 | L3   | 2 |
| 8.  | Julie Meekin   | 1207 | L3  | W13 | L6  | W12  | 2 |
| 9.  | Scott Waller   | 1228 | L2  | W14 | L5  | W11  | 2 |
| 10. | Tom Allyn      | 1329 | L5  | L3  | W14 | L4   | 1 |
| 11. | Ron Varner     | 1106 | L4  | W12 | L7  | L9   | 1 |
| 12. | Tom Meekin     | 1237 | L1  | L11 | W13 | L8   | 1 |
| 13. | Tony Larimer   | Unr. | L7  | L8  | L12 | W14  | 1 |
| 14. | Kevin Meekin   | 934  | L6  | L9  | L10 | L13  | 0 |

Varner and Collyer were still tied after Solk., Med., and S.B. I placed Varner in fourth position because of his win from Collyer.

I was able to steal the 1st place trophy without playing top rated Dave Collyer thanks to his upset loss in round 2 to Murlin Varner. Owen Rasmussen received a trophy for second place. Murlin Varner took trophy for 1st place under 18. Bob Allyn got 1st place under 15 trophy. Tom Allyn was awarded trophy for 1st under 12. Patti Allyn got trophy for 1st girl. Tony Larimer received a chess set for 1st unrated.

WCF BULLETIN

A meeting of the WCF Board of Officers at the Northwest Open October

A meeting of the WCF Board of Officers was held October 24th at the Northwest Open. Attending in person were Ron Norman, Tim Kauppila, Larry Allyn, Willie Skubi, Ken Hoppe and Stuart Liddle, all WCF Officers, and Bill Lathrup as soon to be appointed Junior High and Elementary School Director. The following issues were subsequently approved in a mail ballot of all the officers.

Issue #1: The High School Director and Junior High and Elementary School Directors are authorized to submit the names of schools for free copies of Northwest Chess during the 1971-72 school year on an experimental basis.

Issue #2 The College Chess Director is given the same authorization as in #1 above.

Issue #3 Dave Collyer was nominated for appointment as the College Chess Director.

Issue #4 Bill Lathrup was nominated for appointment as the Junior High and Elementary School Chess Director.

Issue #5 The Seattle PI is commended for its excellent coverage of the Fischer match games. The PI has been printing game scores and stories since the individual matches began.

Issue #6 It was moved that the WCF President should be empowered to appoint an Awards Committee with authority to meet in secret and present awards at the WCF Annual Meeting.

\*\*\* \*\*\* \*\*\* \*\*\*

The voting was as follows: Those voting yes on all six issues were Ron Norman, Kathy Miller, Ken Hoppe, Larry Allyn, Russell Miller, Stuart Liddle and Willie Skubi.

Rob Hankinson voted yes on all but Issue 5, on which he abstained. Tim Kauppila voted to abstain on #6 but yes on all others. Herman Moya voted no on #1, yes on the rest.

No ballot was returned by Vic Keiser.

by Willie Skubi

# HIGH SCHOOL

Fifteen players gathered for the U of W Open on October 16 at the student union building (HUB). The tournament ran as well as any other except for a minor disturbance which at times interesting activities of a Psych class.

The four round, two day, 45/2 event ended with Kent Pullen on top with 3½. He drew with Mike Murray in rd 3. Kent, a former student at the U of W, represented the school in a tournament in New York. He now plays for one of the Boeing teams in PSL.

Finishing with 3 were Carl Sloan, Michael Murray and Digne de Lenea. First under 2000 was de Lenea. Class B was split between Seth Dawson and Marvin Hayami with 2 points. Class C awarded to Martin Lewitt also 2 points.

Collegiate chess activity is making an attempt with de LeneaMarHayamiRuotsalainen+50 and faculty advisor Norman Obst, to regain its form that was seen in the 50's in this area. The U of W Chess Club will be sponsoring two tournaments. Announcements have been sent out to 60 colleges and universities throughout the Pacific Northwest. This is a team event that involves no membership in a federation. There is a \$15 EF and free dorm accommodations. It will be held in January, the 22 and 23. If your school didn't get the details send us a letter.

The second tournament involves the Western Region of the Collegiate Games Association. Schools from Japan to Idaho are involved in sending students to participate in such events as billiards, table tennis, bowling, etc. This includes chess. There is a great difference in the rules we have to play with from what we are accustomed to. Two teams, with two players to each. The word amateur defines the players who may play. There are no memberships required but only those over 2199 USCF are excluded and no cash prizes are offered. This event is scheduled for mid- February with a deadline for registration January 20. There is a \$2.50 EF per team. Last year this event was held in Idaho.

There you have it, two tournaments separated by about three weeks making their appeal to a minority in this region. Every preference is covered. All the teams you can send with the money on the side. The other, is the prestige along the collegiate level with the label of "amateur".

Information may be attained by writing to ;  
University of Washington  
c/o Student Activities HUB  
Chess Club  
Seattle, Wash. 98105

by Ken Hoppe

I have received a few organizational and standings reports from Weasco, Yakima, Tacoma, Puget Sound, and Kingco Leagues in the last few weeks. I hope that I will receive like information from Wenatchee, Metro, and Spokane Leagues soon. There may be leagues forming in the Tri-Cities and Southwestern areas this year, but this is not sure. Yakima Valley League reports indicate four teams this year: Davis, Eisenhower, Selah, and West Valley. From the Kingco League there are: Redmond, Mercer Island, Newport, Lake Washington, Bellevue, and Bothell. The Wesco League consists of: Cascade, Woodway, Terrace, Mariner, Monroe A, Monroe B, and Marysville. The Puget Sound League has: Auburn, Enumclaw, Evergreen, Federal Way, Glacier, Kentridge, Olympic, Sumner, Mount Rainier, Kent Meridian, and Tye. There are two divisions in the Tacoma League. Division A consists of: Stadium, Bellarmine, Wilson, Curtis, Rogers, and Washington. Division B consists of: Sumner, Mount Tahoma, Lakes, Lincoln, Columbia Park, and Peninsula.

The independent standings can be figured from the following results:

Davis 8½-1½ Pasco / Stadium 169-21 Columbia Park  
V Olympic 4½-½ Auburn / Sumner 190-0 Rogers  
JV Olympic 3-0 Auburn / Lincoln 122-68 Wilson  
Stadium 169-21 Lincoln. Those incredibly high scores in some of the results are caused by Tacoma's tie breaking system. An example match with this system follows.

| Sumner       | 97-190-93 | Mount Tahoma      |
|--------------|-----------|-------------------|
| Kris Jangord | 25-50-25  | Paul Eggers       |
| Dave Haavig  | 42-42-0   | Frank Christensen |
| Ed Hahn      | 0-36-36   | Dan Dusoleil      |
| Mike Moats   | 0-32-32   | Larry Eclipse     |
| Dave Sell    | 30-30-0   | Nello Blair       |

The score that I placed in the middle of each line indicates the total score for that position. Careful examination will tell you that this system will break all ties except those caused from draws on all five boards.

The league results thus far are:

| Tacoma                     | Division A                   | Division B   |
|----------------------------|------------------------------|--------------|
| Curtis 154-36              | Washington / Stadium 140-50  | Lakes 148-42 |
| Wilson / Bellarmine 133-57 | Curtis / Lincoln 160-30      | Col. Park    |
| Wilson 148-42              | Rogers / Mount Tahoma 160-30 | Lincoln      |
| Stadium 190-0              | Washington / Sumner 98-92    | Lincoln      |

Puget Sound  
Auburn 4-1 Enumclaw / Evergreen 4-1 Federal Way  
Glacier 3-2 Kentridge / Olympic 3-2 Sumner  
Mount Rainier 5-0 Kent Meridian / Tye-by  
Weasco  
Cascade 5-0 Monroe B / Woodway 3-2 Mariner  
Woodway 3-2 Monroe B

I expect to have much more information next month and I would like to remind you to send \$2.00 to Mr. Robert Henkel; Washington High School; 12420 Ainsworth Ave. S.; Tacoma, Washington 98444.

## RAISE YOUR RATING

Buy Brieger's booklet "Practical Chess Problems". The 65 game-like positions show the student various winning tactical ideas. For your copy of this useful and artistic booklet, send \$1.00 to Robert Brieger, 220 W.18th, Houston, Texas, 77008.

Even a "dummy" can increase his chess skill. Mortimer Snerd raised his rating from class C to class B. Up yours!

(paid advertisement)



# OREGON CHESS NEWS

by Pat Maloney

1971 Northwest Junior Open  
Dec. 27-28, 1971

|     |                   |                  |       |     |     |     |     |     |       |
|-----|-------------------|------------------|-------|-----|-----|-----|-----|-----|-------|
| 1.  | Donald Grisham    | Portland         | 1827  | W39 | W36 | W12 | W17 | W2  | 5 - 0 |
| 2.  | William Alexander | Davis, CA        | 1830  | W27 | W16 | W26 | W3  | L1  | 4 - 1 |
| 3.  | Rick Haynes       | Portland         | 1640  | W28 | W18 | W11 | L2  | W14 | 4 - 1 |
| 4.  | Phil Irwin        | Beaverton        | 1647  | W47 | W8  | W14 | L5  | W18 | 4 - 1 |
| 5.  | Jon Miehle        | Corvallis        | 1714  | W35 | D33 | W16 | W4  | D9  | 4 - 1 |
| 6.  | Dave Collyer      | Wenatchee        | 1649  | D15 | D13 | W34 | W23 | W19 | 4 - 1 |
| 7.  | Owen Dvorshak     | Portland         | 1836  | W31 | L12 | W39 | L36 | W17 | 4 - 1 |
| 8.  | Paul Eggers       | Tacoma           | 1452  | W9  | L4  | D10 | W32 | W22 | 3½-1½ |
| 9.  | Jon Berry         | Vancouver BC     | 2088  | L8  | W47 | W27 | W12 | D5  | 3½-1½ |
| 10. | Bill Heywood      | Portland         | UNR   | D25 | W15 | D8  | D13 | W24 | 3½-1½ |
| 11. | Bob Larrance      | Hillsboro        | 1547  | W46 | W22 | L3  | D20 | W33 | 3 - 2 |
| 12. | Jeff Running      | Portland         | 1554  | W51 | W7  | L1  | L9  | W35 | 3 - 2 |
| 13. | Douglas Dean      | Vancouver WA     | UNR   | D24 | D6  | W21 | D10 | D20 | 3 - 2 |
| 14. | Tom Pearson       | Portland         | UNR   | W19 | W34 | L4  | W33 | L3  | 3 - 2 |
| 15. | John Wise         | Provo UT         | 1275  | D6  | L10 | W29 | D38 | W36 | 3 - 2 |
| 16. | Dwayne Derryberry | Corvallis        | 1552  | W37 | L2  | W5  | W40 | W34 | 3 - 2 |
| 17. | Greg Reese        | Portland         | 1601  | W44 | W42 | W23 | L1  | L7  | 3 - 2 |
| 18. | Doug Neubauer     | Newport          | 1475  | W50 | L3  | W43 | W25 | L4  | 3 - 2 |
| 19. | Jeff Hanson       | Yakima           | 1568  | L14 | W44 | W37 | W42 | L6  | 3 - 2 |
| 20. | Mark Manion       | Portland         | 1766  | L42 | W51 | W35 | D11 | D13 | 3 - 2 |
| 21. | Bob Ankeney       | Portland         | UNR   | L33 | W41 | L13 | BYE | W38 | 3 - 2 |
| 22. | Paul Koberstein   | Portland         | 1748  | W48 | L11 | W29 | D24 | L8  | 2½-2½ |
| 23. | Mark Montchalin   | Portland         | 1532  | W40 | W32 | L17 | L6  | D28 | 2½-2½ |
| 24. | William Crowe     | Portland         | 1532  | D13 | D26 | W45 | D22 | L10 | 2½-2½ |
| 25. | Dave McEachern    | Milwaukie        | 1633  | D10 | W38 | D33 | L18 | D31 | 2½-2½ |
| 26. | Sonny West        | Springfield      | UNR   | W30 | D24 | L2  | L34 | W41 | 2½-2½ |
| 27. | Tom Kuge          | Portland         | 1441  | L2  | W50 | L9  | W45 | D30 | 2½-2½ |
| 28. | Joe Zepeda        | Yakima           | 1062  | L3  | BYE | L22 | W39 | D23 | 2½-2½ |
| 29. | Bob Allyn         | Wenatchee        | 1538* | D38 | L35 | L15 | W50 | W42 | 2½-2½ |
| 30. | Ron Cruz          | Yakima           | 1560* | L26 | L37 | W44 | W40 | D27 | 2½-2½ |
| 31. | Chris Bowen       | Milwaukie        | 1442  | L7  | W46 | W51 | W37 | D25 | 2½-2½ |
| 32. | Gary Ward         | Portland         | 1753* | W41 | L23 | D42 | L8  | W45 | 2½-2½ |
| 33. | Larry Burrig      | Portland         | 1472  | W21 | D5  | D25 | L14 | L11 | 2 - 3 |
| 34. | Chris Eggers      | Tacoma           | 1305  | W49 | L14 | L6  | W26 | L16 | 2 - 3 |
| 35. | Konrad Hager      | Portland         | 1321  | L5  | W29 | L20 | W43 | L12 | 2 - 3 |
| 36. | Lynn Abrahamson   | Vancouver WA     | 1550* | W45 | L1  | W46 | L7  | L15 | 2 - 3 |
| 37. | Michael Young     | Portland         | UNR   | L16 | W30 | L19 | L31 | W43 | 2 - 3 |
| 38. | Stephen M. Dean   | Vancouver WA     | UNR   | D29 | L25 | W48 | D15 | L21 | 2 - 3 |
| 39. | Pattie Allyn      | Wenatchee        | 1421* | L1  | W40 | L7  | L28 | W46 | 2 - 3 |
| 40. | David Wong        | Portland         | UNR   | L23 | L39 | BYE | L16 | W48 | 2 - 3 |
| 41. | Terry Helling     | Portland         | 1369* | L32 | L21 | D50 | W44 | L26 | 1½-3½ |
| 42. | Steve Hall        | National City CA | 1375  | W20 | L17 | D32 | L19 | L29 | 1½-3½ |
| 43. | Guy Lee           | Portland         | UNR   | LF  | W48 | L18 | L35 | L37 | 1 - 4 |
| 44. | Jeff Hitchcock    | Portland         | UNR   | L17 | L19 | L30 | L41 | BYE | 1 - 4 |
| 45. | Paul Denner       | Portland         | UNR   | L36 | W49 | L24 | L27 | L32 | 1 - 4 |
| 46. | Wayne Rice        | Renton           | UNR   | L11 | W31 | L36 | L30 | L39 | 1 - 4 |
| 47. | Brock Harreschou  | Milwaukie        | 1212* | L4  | L9  | L49 | L48 | W50 | 1 - 4 |
| 48. | Tom Allyn         | Wenatchee        | 1329* | L22 | L43 | L38 | W47 | L40 | 1 - 4 |
| 49. | Allen Dvorshak    | Portland         | 1651  | L34 | L45 | W47 | LF  | LF  | 1 - 4 |
| 50. | Pat Dolan         | Portland         | UNR   | L18 | L27 | D41 | L29 | L47 | ½-4½  |
| 51. | Doug Bevans       | Springfield      | UNR   | L12 | L20 | L31 | LF  | LF  | 0 - 5 |

DONALD GRISHAM, a senior at David Douglas High in Portland captured 1971 Northwest Junior Open with a perfect 5-0 score. He also is the 1971 Oregon Junior Champion as highest scoring Oregon Junior taking part in NW Jr.. He took home three trophies plus \$50.00 for his efforts. The three his mother will have to dust are 1st NW Jr, perpetual Oregon Jr. trophy and 1971 Oregon Jr. trophy. Other Oregon trophies were taken home by RICK HAYNES and PHIL IRWIN plus upset trophy to JEFF RUNNING for his win over OWEN DVORSHAK. The six players who scored 4-1 took home \$12.50 each, 2nd & 3rd money plus the Class "A" & "B" money. BOB LARRANCE and PAUL EGGERS split Class "C" money of \$15.00 while BILL HEYWOOD took "D" & unrated \$15.00. ALLYN family took home two trophies, BOB the under 14 one and PATTIE the best girl.

Got help from a number of draws plus some upsets to get a clear winner from among 51 players. Also using USCF ratings may have been a help, note first round draw COLLYER-WISE. Event was held December 27-28 at Park Haviland Hotel in Portland, Oregon under sponsorship of Oregon Chess Federation and East-West Tournament Assoc. RUSSELL MILLER of Yakima, assisted by LARRY ALLYN of Wenatchee, directed.

The tournament next year will be sponsored by Washington Chess Federation and probably held near Seattle. DAVE COLLYER of Wenatchee wins the perpetual Northwest Junior Trophy. The trophy is awarded to the player scoring the most total points in Washington Junior Open, Oregon Junior Open (not held in 1971) and Northwest Junior Open. COLLYER's total was 8½ to 7 for JOHN WISE and PAUL EGGERS. By R. Miller

|          |           |
|----------|-----------|
| Warner   | Eggertsen |
| 1. P-Q4  | N-KB3     |
| 2. P-QB4 | P-K3      |
| 3. N-KB3 | P-QN3     |
| 4. P-KN3 | B-N2      |
| 5. B-N2  | P-Q4      |
| 6. N-K5  | QN-Q2     |
| 7. Q-R4  | P-B4      |
| 8. BXP   | BxP       |
| 9. O-O   | BxB       |
| 10. KxB  | PxP       |
| 11. B-N5 | Q-B2      |
| 12. BxN  | PxB       |
| 13. N-N4 | B-N2      |
| 14. QxP  | O-O       |
| 15. Q-Q2 | QR-Q1     |
| 16. N-B3 | P-B4      |
| 17. N-K3 | N-B4      |
| 18. Q-B2 | N-K5      |
| 19. NxB  | QxQ       |
| 20. NxB  | PxN       |

|            |       |
|------------|-------|
| 21. KR-Q1  | BxP   |
| 22. QR-N1  | B-B6  |
| 23. N-K3   | R-Q7  |
| 24. RxR    | BxR   |
| 25. N-B4   | R-Q1  |
| 26. P-K3   | B-B6  |
| 27. P-B3   | PxPch |
| 28. KxP    | K-B1  |
| 29. P-N4   | K-K2  |
| 30. K-K4   | R-QB1 |
| 31. K-Q3   | B-B3  |
| 32. P-QR4  | R-B4  |
| 33. P-K4   | P-KR4 |
| 34. P-R3   | PxP   |
| 35. PxP    | R-KN4 |
| 36. N-K3   | B-K4  |
| 37. P-R5   | B-B2  |
| 38. PxP    | BxP   |
| 39. N-B4   | B-B4  |
| 40. R-N7ch | K-B3  |

|            |      |
|------------|------|
| 41. R-B7   | P-R4 |
| 42. P-K5ch | K-N3 |
| 43. RxB    | RxNP |
| 44. RxP    | R-N6 |
| 45. N-K3   | P-B3 |
| 46. PxP    | KxP  |
| 47. K-K4   | R-N8 |
| 48. R-R2   | R-Q8 |
| 49. R-B2ch | K-K2 |
| Drawn      |      |

(FROM HOLIDAY OPEN)

|            |        |
|------------|--------|
| Warner     | Shaw   |
| 1. P-Q4    | N-KB3  |
| 2. P-QB4   | P-B4   |
| 3. P-Q5    | P-QN4  |
| 4. PxP     | P-QR3  |
| 5. PxP     | BxP    |
| 6. N-QB3   | P-KN3  |
| 7. N-B3    | P-Q3   |
| 8. P-K4    | BxB    |
| 9. KxB     | B-N2   |
| 10. P-KR3  | O-O    |
| 11. K-N1   | QN-Q2  |
| 12. K-R2   | Q-R4   |
| 13. B-Q2   | KR-N1  |
| 14. Q-B2   | Q-N5   |
| 15. KR-QN1 | N-K1   |
| 16. N-K2   | Q-N4   |
| 17. B-B3   | N/1-B3 |
| 18. N-N3   | N-N3   |
| 19. P-QN3  | P-K3   |
| 20. PxP    | PxP    |

|            |         |
|------------|---------|
| 21. R-Q1   | P-Q4    |
| 22. B-K5   | R-Q1    |
| 23. QR-B   | N/N3-Q2 |
| 24. PxP    | BxB     |
| 25. NxB    | NxB     |
| 26. P-QR4  | Q-N3    |
| 27. N-B4   | Q-R3    |
| 28. N-K4   | Q-R2    |
| 29. N-K3   | Q-B2ch  |
| 30. P-N3   | NxB     |
| 31. PxN    | Q-K4    |
| 32. R-B1   | R-KB1   |
| 33. BxRch  | RxR     |
| 34. R-Q1   | B-R3    |
| 35. Q-Q3   | R-B6    |
| 36. Q-Q8ch | R-B1    |
| 37. Q-Q3   | R-B6    |
| 38. R-K1   | Q-B4    |
| 39. K-N2   | B-B1    |
| 40. Q-K2   | QxN     |
| 41. QxR    | Q-B7ch  |
| 42. R-K2   | QxP     |
| 43. R-KB2  | Resigns |

|                    |           |       |     |     |     |     |     |    |   |    |
|--------------------|-----------|-------|-----|-----|-----|-----|-----|----|---|----|
| 1. Eugene Warner   | Kennewick | 1968  | W6  | D7  | D3  | W8  | W5  | 4  | - | 1  |
| 2. Robert Zuk      | Surrey BC | 2182  | W9  | D4  | W7  | D5  | D3  | 3½ | - | 1½ |
| 3. Greg Kern       | Portland  | 1957  | W10 | D5  | D1  | W9  | D2  | 3½ | - | 1½ |
| 4. Bill Kiplinger  | Portland  | 1916  | W12 | D2  | L5  | W11 | W8  | 3½ | - | 1½ |
| 5. Dennis Waterman | Portland  | 2247  | W8  | D3  | W4  | D2  | L1  | 3  | - | 2  |
| 6. Phil Irwin      | Beaverton | 1647  | L1  | W11 | L8  | W7  | W9  | 3  | - | 2  |
| 7. Joe Eggertsen   | Seattle   | 1865  | W11 | D1  | L2  | L6  | W12 | 2½ | - | 2½ |
| 8. William Shaw    | Portland  | 1837  | L5  | W10 | W6  | L1  | L4  | 2  | - | 3  |
| 9. Owen Dvorshak   | Portland  | 1836  | L2  | W12 | W10 | L3  | L6  | 2  | - | 3  |
| 10. Bradley Hoover | Camas     | 1592  | L3  | L8  | L9  | W12 | W11 | 2  | - | 3  |
| 11. Robert Houser  | Portland  |       | L7  | L6  | W12 | L4  | L10 | 1  | - | 4  |
| 12. Dave McNelly   | Longview  | 1576* | L4  | L9  | L11 | L10 | L7  | 0  | - | 5  |

Reserve Section

|                      |               |       |     |     |     |     |     |    |   |    |
|----------------------|---------------|-------|-----|-----|-----|-----|-----|----|---|----|
| 1. Barrett McMaugh   | Woodburn      | 1501  | W7  | W5  | L2  | W17 | W12 | 4  | - | 1  |
| 2. Robert Mitchell   | Klamath Falls | 176*  | W28 | W11 | W1  | W6  | L4  | 4  | - | 1  |
| 3. James Blackwood   | Seattle       | 1745  | W25 | W9  | L6  | W11 | W8  | 4  | - | 1  |
| 4. James Bricher     | Cottage Grove | 1785  | D14 | D16 | W13 | W10 | W2  | 4  | - | 1  |
| 5. Alan Dvorshak     | Portland      | 1651  | W20 | L1  | W23 | W16 | W15 | 4  | - | 1  |
| 6. Keith Darlow      | Portland      | 1562  | W22 | W10 | W3  | L2  | D7  | 3½ | - | 1½ |
| 7. Mark Erickson     | Vancouver     | 1728  | L1  | W21 | W27 | W9  | D6  | 3½ | - | 1½ |
| 8. Roger Bricher     | Cottage Grove | 1533  | D16 | W14 | W15 | D12 | L3  | 3  | - | 2  |
| 9. John Urvilo       | Tigard        | 1619* | W23 | L3  | W14 | L7  | W16 | 3  | - | 2  |
| 10. David Thompson   | Portland      | 1711  | W27 | L6  | W19 | L4  | W18 | 3  | - | 2  |
| 11. Ron Cotton       | Portland      | 1639  | W24 | L2  | W18 | L3  | W20 | 3  | - | 2  |
| 12. Don Luters       | Gig Harbor    | 1645  | W21 | W18 | D17 | D8  | L1  | 3  | - | 2  |
| 13. Greg Reese       | Portland      | 1601  | LF  | W24 | L4  | W26 | W17 | 3  | - | 2  |
| 14. Jeff Running     | Portland      | 1554* | D4  | L8  | L9  | W19 | W24 | 2½ | - | 2½ |
| 15. Jack Pattie      | Washougal     | 1580  | W26 | D17 | L8  | W23 | L5  | 2½ | - | 2½ |
| 16. Mark Mantion     | Portland      | 1766* | D8  | D4  | W25 | L5  | L9  | 2  | - | 3  |
| 17. Earl Knapp       | Gig Harbor    | 1726  | W19 | D15 | D12 | L1  | L13 | 2  | - | 3  |
| 18. Brock Harreschou | Milwaukie     | 1212* | BYE | L12 | L11 | W22 | L10 | 2  | - | 3  |
| 19. George Capwell   | Salem         | 1478* | L17 | W22 | L10 | L14 | W23 | 2  | - | 3  |
| 20. Marc Johnson     | Eugene        |       | L5  | L27 | W24 | W15 | L11 | 2  | - | 3  |
| 21. John Clark       | Portland      |       | L12 | L7  | L22 | W28 | W26 | 2  | - | 3  |
| 22. Pat Dolan        | Portland      |       | L6  | L19 | W21 | L18 | W25 | 2  | - | 3  |
| 23. C.W. Calhoun     | Portland      |       | L9  | W28 | L5  | L15 | L19 | 1  | - | 4  |
| 24. Arthur Coats     | Portland      |       | L11 | L13 | L20 | BYE | L14 | 1  | - | 4  |
| 25. Mark Montchalain | Portland      | 1532  | L3  | W26 | L16 | L20 | L22 | 1  | - | 4  |
| 26. Joan Calhoun     | Portland      |       | L15 | L25 | W28 | L13 | L21 | 1  | - | 4  |
| 27. Doug Neubauer    | Newport       | 1475  | L10 | W20 | L7  | LF  | LF  | 1  | - | 4  |
| 28. Lynn Abrahamson  | Vancouver     | 1550* | L2  | L23 | L26 | L21 | BYE | 1  | - | 4  |

\* Northwest Rating

|            |         |
|------------|---------|
| 1. P-Q4    | P-KN3   |
| 2. P-QB4   | B-N2    |
| 3. N-QB3   | P-Q3    |
| 4. P-K4    | N-QB3   |
| 5. B-K3    | P-K4    |
| 6. KN-K2   | P-B4    |
| 7. P-B3    | N-KB3   |
| 8. Q-Q2    | BPxP    |
| 9. BPxP    | PxP     |
| 10. NxP    | NxP     |
| 11. N/3xN  | Q-R5ch  |
| 12. P-KN3  | QxN     |
| 13. B-N2!  | Q-K2    |
| 14. NxN    | PxN     |
| 15. BxPch  | B-Q2    |
| 16. BxR    | B-R3    |
| 17. K-B2   | 0-0 ch  |
| 18. B-B4   | BxB     |
| 19. B-Q5ch | K-N2    |
| 20. PxP    | Q-R5ch  |
| 21. K-K2   | B-N5ch  |
| 22. K-Q3   | B-B4ch  |
| 23. K-B3   | Q-R6ch  |
| 24. K-N4   | P-B4ch  |
| 25. K-R5   | Q-R5    |
| 26. P-N4   | PxP     |
| 27. QxP    | B-Q2    |
| 28. QxP    | Q-Q1ch  |
| 29. K-N4   | R-B3    |
| 30. Q-B5   | Q-N1ch  |
| 31. K-B3   | QxP     |
| 32. Q-K7ch | K-R3    |
| 33. KR-KB1 | QxRP    |
| 34. R-K1   | Resigns |

|               |         |
|---------------|---------|
| Zuk Eggertsen |         |
| 1. P-K4       | P-K3    |
| 2. P-Q3       | P-Q4    |
| 3. N-Q2       | N-KB3   |
| 4. KN-B3      | N-QB3   |
| 5. P-KN3      | PxP     |
| 6. PxP        | P-K4    |
| 7. B-KN2      | B-K2    |
| 8. 0-0        | 0-0     |
| 9. P-QB3      | R-K1    |
| 10. Q-B2      | B-Q2    |
| 11. P-QN4     | P-QR3   |
| 12. N-B4      | B-KB1   |
| 13. P-QR4     | Q-B1    |
| 14. B-N5      | N-N5    |
| 15. P-R3      | P-KR3   |
| 16. B-R4      | P-KN4   |
| 17. PxN       | PxB     |
| 18. NxRP      | BxKNP   |
| 19. N-K3      | N-K2    |
| 20. P-KB4     | N-KN3   |
| 21. NxN       | PxN     |
| 22. P-B5      | PxP     |
| 23. PxP       | B-R4    |
| 24. B-Q5ch    | K-R1    |
| 25. P-KN4     | P-B3    |
| 26. B-N3      | Q-Q1    |
| 27. P-B6      | Q-N3    |
| 28. QR-K1     | BxP     |
| 29. Q-N6      | B-K3    |
| 30. P-B7      | Resigns |

|           |       |
|-----------|-------|
| Zuk Kern  |       |
| 1. P-K4   | P-K3  |
| 2. P-Q3   | P-QB4 |
| 3. N-KB3  | N-QB3 |
| 4. P-KN3  | B-K2  |
| 5. B-N2   | P-Q3  |
| 6. 0-0    | N-B3  |
| 7. QN-Q2  | 0-0   |
| 8. R-K1   | R-N1  |
| 9. P-QR4  | P-QR3 |
| 10. N-B4  | P-QN4 |
| 11. NxQP  | BxN   |
| 12. P-K5  | B-K2  |
| 13. PxN   | BxP   |
| 14. PxP   | PxP   |
| 15. N-Q2  | B-N2  |
| 16. N-K4  | B-K2  |
| 17. B-K3  | N-Q5  |
| 18. P-B3  | N-B4  |
| 19. B-B4  | R-R1  |
| 20. Q-K2  | Q-Q2  |
| 21. P-KR4 | KR-Q1 |
| 22. QR-Q1 | R-R7  |
| 23. B-QB1 | P-R3  |
| 24. P-R5  | P-N5  |
| 25. Q-N4  | Q-N4  |
| 26. B-B1  | Q-B3  |
| 27. B-N2  | Q-N4  |
| 28. B-B1  | Q-B3  |
| 29. B-N2  | Draw  |

|            |       |           |
|------------|-------|-----------|
| Kiplinger  | Zuk   |           |
| 1. P-K4    | P-QB4 | 35. R-Q1  |
| 2. N-KB3   | P-K3  | 36. P-B3  |
| 3. P-Q3    | N-QB3 | 37. Q-B2  |
| 4. P-KN3   | P-KN3 | 38. R-Q2  |
| 5. B-N2    | B-N2  | 39. Q-N2  |
| 6. 0-0     | KN-K2 | 40. R-QB2 |
| 7. P-B3    | 0-0   | 41. R-Q2  |
| 8. R-K1    | P-K4  | 42. P-R3  |
| 9. B-K3    | P-N3  | 43. Q-N4  |
| 10. Q-B1   | P-Q4  | 44. Q-K4  |
| 11. PxP    | NxP   | 45. PxQ   |
| 12. B-R6   | P-B3  | 46. K-B3  |
| 13. BxB    | KxB   | 47. K-K3  |
| 14. P-Q4   | B-N5  | 48. PxP   |
| 15. PxBP   | PxP   | 49. RxP   |
| 16. QN-Q2  | R-B1  | Draw      |
| 17. N-B4   | N-N3  |           |
| 18. NxN    | PxN   |           |
| 19. Q-K3   | Q-B2  |           |
| 20. P-KR3  | B-K3  |           |
| 21. P-QN3  | QR-Q1 |           |
| 22. P-KN4  | P-R3  |           |
| 23. QR-Q1  | N-K2  |           |
| 24. P-B4   | P-KN4 |           |
| 25. Q-K4   | N-N3  |           |
| 26. N-R2   | N-B5  |           |
| 27. N-B1   | P-QN4 |           |
| 28. N-N3   | PxP   |           |
| 29. PxP    | R-Q5  |           |
| 30. RxR    | BPxR  |           |
| 31. N-B5ch | BxN   |           |
| 32. QxB    | NxB   |           |
| 33. KxN    | QxP   |           |
| 34. Q-N1   | R-B2  |           |

|               |        |
|---------------|--------|
| Waterman Zuk  |        |
| 1. P-K4       | P-QB4  |
| 2. N-KB3      | P-Q3   |
| 3. P-Q4       | PxP    |
| 4. NxP        | N-KB3  |
| 5. N-QB3      | P-QR3  |
| 6. B-KN5      | P-K3   |
| 7. P-B4       | Q-N3   |
| 8. Q-Q2       | QxP    |
| 9. R-N1       | Q-R6   |
| 10. P-K5      | P-KR3  |
| 11. BxN       | PxB    |
| 12. N-K4      | BPxP   |
| 13. R-N3      | Q-R5   |
| 14. PxP       | PxP    |
| 15. N-B6ch    | K-K2   |
| 16. N-B5ch    | KxN    |
| 17. Q-Q8ch    | KxN    |
| 18. B-Q3      | P-K5   |
| 19. 0-0ch     | K-K4   |
|               | Draw   |
| Waterman Kern |        |
| 1. P-K4       | P-K4   |
| 2. N-KB3      | N-QB3  |
| 3. P-Q4       | PxP    |
| 4. NxP        | N-B3   |
| 5. NxN        | NxP    |
| 6. N-B3?      | B-N5   |
| 7. B-KN5      | P-KR3  |
| 8. B-Q2       | 0-0    |
| 9. P-B3       | BxN    |
| 10. BxB       | NxP!   |
| 11. PxN       | Q-R5ch |
| 12. K-K2      | Q-B5   |
| 13. K-K1      | Q-R5ch |
| 14. K-K2      | Q-B5   |
|               | Draw   |

Eugene Warner downed Dennis Waterman in Round 5 and so took the 1971 Holiday Open title and \$100 back to Kennewick, Washington. Splitting \$30 were Robert Zuk, Greg Kern and Bill Kiplinger. Dennis Waterman and Phil Irwin each got \$10. Irwin had registered for Reserve Section but moved up to Open when he saw the small field. Note the unusually large number of draws. But maybe this is not so unusual with the evenness of the field. Waterman suggested that Round 4 might better had been paired dropping himself and Zuk (they both had 2½ down into the 2 score group.) rather than pairing them. His point is that the director should think ahead. If this had been done, we still might not have got a clear winner. Assuming a high rated player won Round 5, it would have found Waterman and Zuk paired with 3½ and Warner 3 to play Kiplinger 2½. If Zuk and Waterman drew, and Warner won, there would have been 3 4-1 scores. Believe the method used was best and follows the Normal Swiss pattern.

The top five finishing in Reserve Section got \$20 each. Robert Mitchell could have won the section clear with a win or a draw in Round 5, but he lost to James Bricher. Could have been a sixth 4-1 score but Darlow and Erickson drew in Round 5. First tournament for only 2 players marked contrast to Portland Fall where there were 10 players in their first event. Event will be held one week earlier next year. Believe was too close to Christmas and was the weekend before finals for many college students. Also the tournament held in Hillsbro hurt attendance. Event was sponsored by the East-West Tournament Association and was directed by Russell and Kathy Miller. Rated both by Northwest and United States Chess Federation rating systems. USCF ratings were used for pairings.

1971-72 NORTHWEST COLLEGIATE CHESS TEAM TOURNAMENT

| Players by School                         | NW Rating | 1   | 2   | 3   | 4   | 5   | Score | Match Game Score |
|---|-----------|-----|-----|-----|-----|-----|-------|------------------|
| <b>1 University of British Columbia</b>   |           |     |     |     |     |     |       |                  |
| 1 Duncan Suttles                          | 2460      | W-4 | W-2 | W-5 | W-3 | BYE | 4     | 20               |
| 2 Peter Biyiasas                          | 2348      | W17 | W-6 | W22 | W12 | BYE | 4     |                  |
| 3 Jon Berry                               | 2178      | W19 | W-8 | W24 | W14 | BYE | 4     |                  |
| 4 Bruce Harper                            | 2100      | W20 | W-9 | W25 | W15 | BYE | 4     |                  |
| 5 Harry Satanove                          | 2073      | W21 | W10 | W26 | W16 | BYE | 4     |                  |
| <b>2 Portland State University</b>        |           |     |     |     |     |     |       |                  |
| 6 Clark Harmon                            | 2200      | -   | L-1 | W17 | BYE | W22 | 2     | 10               |
| 7 Byron Perala                            | 2138      | L12 | L-2 | W18 | BYE | W23 | 2     |                  |
| 8 Owen Dvorshak                           | 1894      | D13 | L-3 | L19 | BYE | L24 | 1     |                  |
| 9 Bob Larrance                            | 1665      | D14 | L-4 | W20 | BYE | D25 | 2     |                  |
| 10 Pat Maloney                            | 1611      | D15 | L-5 | W21 | BYE | W26 | 2     |                  |
| 11 Bill Heywood                           | UNRA      | W16 | -   | -   | -   | -   | 1     |                  |
| <b>3 Washington State University</b>      |           |     |     |     |     |     |       |                  |
| 12 Frank Grgurich                         | 1869      | D-2 | W-5 | BYE | L-1 | L-4 | 1     | 9                |
| 13 Roger Calhoun                          | 1794      | D-8 | W23 | BYE | L-2 | W18 | 2     |                  |
| 14 Forest Dial                            | 1780      | D-9 | D24 | BYE | L-3 | L19 | 1     |                  |
| 15 Jim Tamura                             | 1710      | D10 | W25 | BYE | L-4 | W20 | 2     |                  |
| 16 Eric Berman                            | 1739      | L11 | W26 | BYE | L-5 | L21 | 1     |                  |
| <b>4 Central Washington State College</b> |           |     |     |     |     |     |       |                  |
| 17 Dave Collyer                           | 1942      | L-1 | BYE | L-6 | W22 | W12 | 2     |                  |
| 18 Dave Knobel                            | 1877      | L-2 | BYE | L-7 | D23 | L13 | 1     |                  |
| 19 Wayne Hatcher                          | 1824      | L-3 | BYE | W-8 | W24 | W14 | 3     |                  |
| 20 Kip Poyser                             | 1729      | L-4 | BYE | L-9 | L25 | L15 | 0     |                  |
| 21 Scott Gregg                            | 1466      | L-5 | BYE | L10 | L26 | W16 | 1     |                  |
| <b>5 Reed College</b>                     |           |     |     |     |     |     |       |                  |
| 22 William Shaw                           | 1996      | BYE | L-3 | L-1 | D-4 | L-2 | 1     | 4                |
| 23 Jeff Fox                               | 1966      | BYE | L13 | L-2 | D18 | L-7 | 1     |                  |
| 24 Bert Ortiz                             | 1500      | BYE | D14 | L-3 | L19 | W-8 | 1     |                  |
| 25 Jonathan Grudin                        | UNRA      | BYE | L15 | L-4 | W20 | D-9 | 1     |                  |
| 26 Richard Frankel                        | UNRA      | BYE | L16 | L-5 | W21 | L10 | 1     |                  |

U.B.C. at the Northwest Intercollegiate

At Portland, Oregon, the University of British Columbia scored a successful 20-0 for a first place finish. General details of the tournament are available elsewhere in this issue.

The final score should not be allowed to obscure the fine and resourceful play on the part of the other four institutions which participated. The outcome was in doubt, especially in the early rounds.

The U.B.C. team consisted of: Bd.#1. Duncan Suttles  
Bd.#2. Peter Biyiasas  
Bd.#3. Jon Berry  
Bd.#4. Bruce Harper  
Bd.#5. Harry Satanove

Round # 1

In Round 1 we faced Central Washington State. Suttles made an inspired Exchange sacrifice on his 16th move and went on to win the type of ending at which he excels. Biyiasas obtained an opening advantage, let it slip, and managed to win what may well have been a drawn ending. On Board 3, Berry obtained a great advantage out of the opening, which White played too passively. This he pressed to a rather odd conclusion. Harper was faced with the rather out of fashion Tchigorin's defense, which his opponent mishandled, and was able to procure a positional advantage out of the opening. Satanove was able to also get a quick advantage, which he ruthlessly drove home for the point.

|  |            |          |
|--|------------|----------|
| D. Collyer   | D. Suttles |          |
| 1.P-K4   | P-KN3      | 13.QR-Q1 |
| 2.P-Q4   | P-Q3       | 14.P-K5  |
| 3.N-QB3  | B-N2       |          |
| 4.B-K2   | N-KB3      |          |
| 5.N-B3   | O-O        |          |
| 6.O-O  | B-N5       |          |
| The aim of this system is to rid the Black position of this piece and then block the center on the suitably colored squares. |            |          |
| 7.P-KR3  | BxN        |          |
| 8.BxB  | P-B3       |          |
| 9.B-K3   | QN-Q2      |          |
| 10.R-QN1   | P-QR4      |          |
| 11.P-QR4   | Q-B2       |          |
| 12.Q-K2  | P-K3       |          |

White's 19th was weak, as he should set up his pawns on dark squares so as to restrict the opposing Bishop.

|  |        |
|--|--------|
| 20.K-W2  | B-Q3   |
| 21.N-K2  | K-M2   |
| 22.P-B3  | N-B3   |
| 23.N-M3  | N-R2   |
| 24.R-KR1   | Q-B5   |
| 25.Q-K3  | N-B3   |
| 26.P-KB4   | P-KN4  |
| 27.PxP   | PxP    |
| 28.QR-KB1  | R-KR1  |
| 29.RxN   | KxR    |
| 30.N-R5ch  | RxN    |
| 31.PxR   | K-N2   |
| 32.Q-B3  | P-KB4  |
| 33.K-M1  | P-B4   |
| 34.PxP   | BxP    |
| 35.P-N3  | K-B3   |
| 36.K-K2  | B-Q3   |
| 37.R-Q1  | B-K4   |
| 38.P-B4  | .....  |
| White loses patience with Black's maneuvering and decides to open up the position at the cost of a pawn. |        |
| 38.....  | PxP    |
| 39.PxP   | P-QN3  |
| Black declines the pawn, however, and continues to improve his position.                                 |        |
| 40.Q-Q3  | QxPch  |
| 41.K-B1  | K-N3   |
| White can do nothing aggressive, due to the position of his King.  |        |
| 42.R-B1  | Q-R5   |
| 43.R-E2  | B-Q5   |
| 44.R-QR2   | B-B4   |
| 45.K-K2  | Q-Q5   |
| 46.Q-B2  | K-R4   |
| 47.Q-N3  | K-R5   |
| 48.Q-E2  | P-N5   |
| 49.PxP   | KxP    |
| 50.R-B1  | Q-K6ch |

|           |        |
|-----------|--------|
| 51.K-Q1   | K-N6   |
| 52.Q-Q2   | Q-N6ch |
| 53.Q-B2   | QxQch  |
| 54.KxQ    | P-B5   |
| 55.R-K1   | P-B6   |
| 56.RxP    | P-B7   |
| 57.R-N6ch | K-B6   |
| 58.R-B6ch | K-K7   |
| Resigns   |        |

A well played game by Black, who clearly had to overcome formidable resistance.

|             |           |
|-------------|-----------|
| P. Biyiasas | D. Knobel |
| 1.P-K4      | P-K4      |
| 2.N-KB3     | N-QB3     |
| 3.B-N5      | P-QR3     |
| 4.BxN       | QPxB      |
| 5.O-O       | B-N5      |
| 6.P-KR3     | P-KR4     |
| 7.P-Q3      | BxN       |
| 8.QxB       | .....     |

If this exchange is necessary, then Black's opening would seem to be somewhat dubious.

|           |        |
|-----------|--------|
| 8.....    | P-B3   |
| 9.Q-N3    | Q-Q2   |
| 10.Q-N6ch | Q-B2   |
| 11.QxQch  | KxQ    |
| 12.P-KB4  | B-B4ch |
| 13.K-R1   | PxP    |
| 14.BxP    | P-R4   |

Black has a difficult game.

|  |       |
|--|-------|
| 15.P-QR4   | B-N3  |
| 16.N-Q2  | K-K3  |
| 17.N-B4  | K-Q2  |
| 18.P-K5  | ..... |
| Here white attempts to force the pace too much, and begins to dissipate his advantage. Better is the slower plan of placing the Bishop on Q2 so as to limit the scope of the Black pieces and then a slow accumulation of force on the Kingside and in the center. |       |
| 18.....  | R-K1  |
| 19.QR-K1   | R-K3  |
| 20.B-Q2  | B-Q5  |
| 21.BxP   | P-QN4 |
| 22.R-K4  | PxKp  |
| 23.PxP   | PxP   |
| 24.N-R3  | N-B3  |

As a result of his attempt to win a pawn, White's position is now quite disorganized.

|   |       |
|---|-------|
| 25.R-K2   | R-R1  |
| 26.B-Q2   | P-B3  |
| 27.P-B3   | B-B4  |
| 28.N-E2   | R-R7  |
| 29.B-B1   | R-E5  |
| 30.R/1-K1   | B-Q3  |
| 31.N-Q4   | R-K2  |
| 32.N-B5   | B-B2  |
| 33.NxB  | KxN   |
| 34.RxP  | R-R8  |
| 35.B-B4   | RxRch |
| 36.RxRch  | B-K5  |
| 37.B-K5   | N-Q2  |
| 38.K-N1   | K-Q4  |
| 39.B-N3   | P-B4  |
| White stands better, although considerable technique is required to win the ending. White rises to the challenge. |       |
| 40.R-KB1  | R-K2  |
| 41.R-B5ch   | K-B3  |
| 42.K-B2   | P-N3  |
| 43.B-R4   | R-K3  |
| 44.R-B3   | R-Q3  |
| 45.R-K3   | K-N3  |

|  |       |   |      |          |      |   |       |
|--|-------|---|------|----------|------|---|-------|
| 46. B-K7                                       | R-QB3 | 32. B-N4                                | RxB  | 21. .... | NxB  | 28. N-N3  | RxPch |
| 47. K-B3                                       | P-B5  | 33. BxP                                 | RxP  | 22. QxN  | QxP  | 29. Resigns   |       |
| 48. P-Q4                                       | K-R2  | 34. P-QR4                               | BxP  | 23. N-N3 | BxP  | Although his opponent played the opening in a weak manner, Satanove showed flashes of genius in his handling of the position. |       |
| 49. P-Q5                                       | R-B4? | 35. PxB                                 | R-R7 | 24. N-R1 | P-K6 |   |       |
| Fatigued by the long struggle, Black blunders. |       | 36. K-K5                                | K-R2 | 25. N-B3 | QxQ  |   |       |
| 50. BxR  | NxB   | Resigns                                 |      | 26. KRxB | BxN  |   |       |
| 51. K-B4                                       | K-Q3  | A fine effort on the part of Mr. Berry. |      | 27. RxB  | R-Q7 |   |       |

Round # 2

The most dangerous opponents we were to face we met in the second round. Master Clark Harmon played first board for Portland State University, although the strength diminished considerably on the other boards.

Harmon and Suttles had a marathon battle of which we show a score which may not even be correct, as Suttles's score sheet was in a considerable state of disarray following severe time pressure. Harmon evidently missed a draw and lost after seventy moves. On board two Biyiasas played an unsound opening against Perala but managed to swindle his way out of a lost position in time pressure. On the lower boards events proceeded somewhat more smoothly, Berry beating Dvorshak after a complex and trying struggle. On the fourth board, Harper achieved a winning position quickly against Larrance, while Satanove's opponent left a piece en prise in a lost position after 20 moves.

This round was by far the most difficult of the tournament. For a brief period, it seemed likely that we would be defeated in this match, but these fears were unfounded.

|               |         |   |        |
|---------------|---------|---|--------|
| 52. K-N5      | KxP     | B. Harper   | Poyser |
| 53. KxP       | N-Q6    | 1. P-Q4   | N-KB3  |
| 54. KxP       | NxP     | 2. P-QB4  | N-B3   |
| 55. P-N4      | N-Q8    | An effort to take his opponent out of the books which does not succeed in the present case. |        |
| 56. R-B3      | NxP     | 3. N-KB3  | P-Q4   |
| 57. RxN       | P-N5    | 4. P-K3   | B-N5   |
| 58. R-B1      | P-N6    | 5. N-B3   | P-K3   |
| 59. P-N5      | P-N7    | 6. P-KR3  | B-R4   |
| 60. R-B1      | P-B6    | 7. B-K2   | B-QN5  |
| 61. P-N6      | P-B7    | 8. O-O  | BxQN   |
| 62. P-N7      | P-B6(Q) | 9. PxB  | Q-Q2   |
| 63. P-N8(Q)ch | K-K5    | 10. PxP   | NxP/4  |
| 64. Q-N2ch    | K-Q6    | 11. B-N2  | O-O    |
| 65. Q-Q5ch    | K-B7    | 12. P-B4  | N/4-K2 |
| 66. Q-B4ch    | K-N8    | 13. Q-N3  | P-QN3  |
| 67. QxQch     | BxQ(Q)  | 14. N-K5  | NxN    |
| 68. RxQch     | KxR     | 15. BxB   | N/4-K2 |
| 69. K-N6      | Resigns | 16. B-KB3   | R-QN1  |

A real fight, although not without errors.

|            |          |
|------------|----------|
| W. Hatcher | J. Berry |
| 1. P-K4    | P-QB4    |
| 2. N-KB3   | Q-Q3     |
| 3. P-Q4    | PxP      |
| 4. NxP     | N-KB3    |
| 5. N-QB3   | P-QR3    |
| 6. B-QB4   | P-K3     |
| 7. B-N3    | B-K2     |
| 8. P-B3    | N-QB3    |
| 9. B-K3    | Q-R2     |
| 10. P-QR3  | B-Q2     |
| 11. NxN    | BxN      |
| 12. Q-Q2   | O-O      |
| 13. O-O    | QR-B1    |
| 14. QR-Q1  | P-QN4    |

Black has already achieved a much superior position due to the passive nature of his play.

|           |       |
|-----------|-------|
| 15. Q-R2  | N-Q2  |
| 16. R-B2  | N-B4  |
| 17. B-R2  | P-QR4 |
| 18. KR-Q1 | P-N5  |
| 19. N-N1  | B-N4  |
| 20. P-N3  | P-B4! |

Taking advantage of the fact that White's Bishop is temporarily out of play, Black plays energetically. White's game is soon in ruins.

|           |       |
|-----------|-------|
| 21. P-QB4 | PxPep |
| 22. NxP   | NxKP  |
| 23. PxB   | QxN   |
| 24. B-Q4  | PxP   |

Black gives up the Exchange, but will soon achieve a winning position if it is accepted; 25. QxRch, BxQ; 26. BxQ, RxB; and the passive position of

|          |        |
|----------|--------|
| 25. BxQ  | RxQ    |
| 26. BxP? | RxR    |
| 27. RxR? | R-B8ch |
| 28. K-R2 | P-K6ch |
| 29. KxP  | B-N4ch |
| 30. K-Q4 | BxR    |
| 31. BxB  | R-B7   |

Black has a very difficult position to defend.

|                                 |                                |
|---------------------------------|--------------------------------|
| 17. P-Q5!                       | N-R4                           |
| 18. Q-B3                        | P-B3                           |
| 19. B-KN4                       | K-R1                           |
| 20. BxP                         | Q-Q3                           |
| 21. P-QR4                       | P-B3                           |
| 22. B-R3                        | Q-K4?                          |
| 22... P-B4 must be played here, |                                |
| 23. QxQ                         | PxQ                            |
| 24. BxN                         | and Black resigned on move 40. |

|          |          |
|----------|----------|
| Gregg    | Satanove |
| 1. P-K4  | P-QB4    |
| 2. N-QB3 | N-QB3    |
| 3. P-QN3 | P-KN3    |
| 4. N-B3  | B-N2     |
| 5. B-B4  | P-K3     |
| 6. B-N2  | KN-K2    |
| 7. R-QN1 | P-Q3     |
| 8. O-O   | O-O      |

White's opening strategy is not commonly practiced.

|                      |       |
|----------------------|-------|
| 9. N-K2              | P-QR3 |
| 10. P-QB3            | P-K4  |
| 11. P-KR3?           | P-QN4 |
| 12. B-Q3             | P-Q4  |
| 13. PxB              | NxP   |
| 14. B-K4             | P-B4  |
| 15. BxNch            | QxB   |
| White is quite lost. |       |
| 16. N-R2             | B-N2  |
| 17. P-KB4            | QR-Q1 |
| 18. B-B1             | N-N5! |
| 19. N-KB3            | N-Q6  |
| 20. K-R2             | P-K5  |
| 21. N-K1             | ..... |

Black has two Bishops, but White can exert pressure on the QNP. The position is equal.

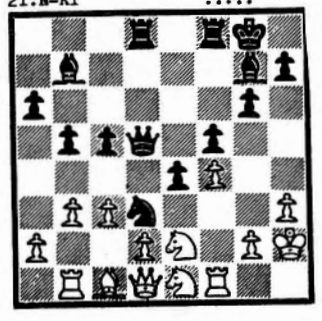

|            |           |
|------------|-----------|
| D. Suttles | C. Harmon |
| 1. P-KN3   | P-KN3     |
| 2. B-N2    | B-N2      |
| 3. P-QB4   | P-QB4     |
| 4. N-QB3   | N-QB3     |
| 5. R-N1    | P-K3      |
| 6. P-QR3   | KN-K2     |
| 7. P-QN4   | PxP       |
| 8. PxB     | P-Q4      |
| 9. P-N5    | N-K4      |
| 10. PxB    | PxP       |
| 11. P-Q4   | N-B5      |
| 12. P-K3   | B-K3      |
| 13. KN-K2  | O-O       |
| 14. O-O    | Q-Q3      |

Although Black has a strong post on QB5, his queen's pawn is weak, and so has a slightly worse position.

|            |      |
|------------|------|
| 15. P-K4   | PxP  |
| 16. NxP    | Q-N3 |
| 17. N-B5   | B-B4 |
| 18. R-N4   | N-Q3 |
| 19. B-B4   | B-B1 |
| 20. BxN    | QxB  |
| 21. Q-N3   | R-N1 |
| 22. R-R1   | N-B4 |
| 23. N-K4   | Q-N3 |
| 24. Q-R4   | R-Q1 |
| 25. QxP    | QxQ  |
| 26. BxQ    | NxP  |
| 27. NxN    | BxN  |
| 28. R/7-B4 | B-N3 |

Black has two Bishops, but White can exert pressure on the QNP. The position is equal.

|           |        |
|-----------|--------|
| 29. P-KR4 | K-N2   |
| 30. QR-N2 | R-QBch |
| 31. K-R2  | B-K3   |
| 32. N-N5  | B-Q4   |
| 33. RxB   | RxB    |
| 34. R-KB4 | R-KB1  |
| 35. K-N2  | P-B3   |
| 36. N-K4  | R-QB1  |
| 37. R-B6  | B-Q5   |
| 38. B-Q6  | RxR    |
| 39. NxR   | BxR    |
| 40. NxR   | B-R6   |
| 41. N-N6  | K-B3   |
| 42. P-KB4 | K-K3   |
| 43. K-B3  | K-B3   |

|            |                                     |
|------------|-------------------------------------|
| 44. N-B4   | B-B4                                |
| 45. P-KN4  | P-R4                                |
| 46. P-N5ch | K-K3                                |
| 47. N-K5   | B-Q5                                |
| 48. N-B4   | B-B4                                |
| 49. N-K5   | B-Q5                                |
| 50. K-K4   | B-B7                                |
| 51. N-Q3   | BxP                                 |
| 52. N-B5ch | K-K2                                |
| 53. NxP    | B-B7                                |
| 54. N-R5   | P-R5                                |
| 55. K-B3   | B-K6                                |
| 56. N-B6ch | K-Q2                                |
| 57. N-K5ch | K-B1                                |
| 58. P-N6   | B-R4                                |
| 59. NxP    | BxP                                 |
| 60. K-N4   | P-R6                                |
| 61. KxP    | and Black lost in another 15 moves. |

A heartbreaking loss for Black, who had an easy draw. The tension during the game is evident from Suttles's scoresheet, which becomes quite difficult to read near the conclusion of the game. B. Perala P. Biyiasas

|                                      |        |
|--------------------------------------|--------|
| 1. P-K4                              | P-QN3? |
| This move does not lead to equality. |        |
| 2. P-Q4                              | B-N2   |
| 3. N-QB3                             | P-K3   |
| 4. N-B3                              | B-N5   |
| 5. B-Q3                              | N-KB3  |
| 6. Q-K2                              | P-Q4   |
| 7. PxB                               | NxP    |
| 8. B-Q2                              | O-O    |
| 9. Q-K4                              | P-N3   |
| 10. N-N5                             | N-Q2   |
| 11. Q-R4                             | N/2-B3 |
| 12. O-O                              | R-K1   |
| 13. NxN                              | BxB    |
| 14. NxNch                            | QxN    |
| 15. QxPch                            | K-B1   |

The forced sequence of moves which began on move 13 is now over, with white being a pawn up, but his position has several weaknesses.

|           |        |
|-----------|--------|
| 16. P-KB4 | K-K2   |
| 17. Q-R4  | B-K6ch |
| 18. K-R1  | BxQP   |
| 19. QR-K1 | BxP?   |



This move is much too dangerous in view of White's next, but it is difficult to find a move for Black in the position

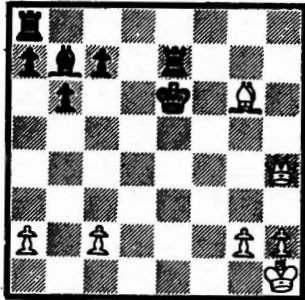

Although the material is equal, a Queen and pawn for two Rooks, the exposed position of the Black King gives white a forced win.

26. B-B5ch K-B2  
27. Q-R5ch K-B3?  
Mistakenly playing for the win although after K-N1 P-KR4 etc. his position would be far from easy. White was in great time pressure, however, and so Black's gamble proves to be justified.

28. Q-N6ch K-K4  
29. Q-N5 QR-K1  
30. P-KR4? .....

Missing 30. B-N6ch, K-Q5; 31. Q-Q3ch, covering the mate on K1, then BxR.  
30..... K-Q3  
31. Q-B6ch K-B4  
32. Q-B3ch K-K4  
33. Q-B3ch K-K4  
34. QxB KxB  
35. QxRP K-N5  
36. Q-R4ch?? .....

A gross error. After K-R2, there is certainly no reason why White should lose.

36..... K-N6  
37. Q-N3ch R-K6  
Resigns

J. Berry O. Dvorshak  
1. P-K4 P-QB4  
2. N-QB3 P-Q3  
3. P-KN3 P-KN3  
4. B-N2 B-N2  
5. P-Q3 N-QB3  
6. B-K3 N-B3  
7. KN-K2 O-O  
8. O-O B-Q2  
9. P-KR3 R-QN1  
10. Q-Q2 P-QN4  
11. B-R6 P-N5  
12. N-Q5 P-K3  
13. BxB KxB  
14. N-K3 N-Q5  
15. P-QB3 NxBch  
16. QxN PxB  
17. PxB Q-B4  
18. Q-B2 P-Q4

One can only question the wisdom of this move, which blocks the center on the dark squares, making the Black Bishop bad.

19. P-K5  
20. QR-N1  
21. N-N4  
22. N-B6  
23. Q-Q2  
24. P-QB4  
25. Q-N5  
26. NxBch  
27. N-B6ch  
28. RxB  
29. R-QB1  
30. N-N4  
31. Q-B6ch  
32. Q-QBch  
33. PxB  
34. Q-BB  
35. R-QN1  
36. R-R1  
37. PxB  
38. PxBch  
39. QxP  
40. P-K6ch

Because of 41. B-Q5. If KxP, then R-K1ch and N-K5ch. An excellent effort by White.

Larrance Harper  
1. P-Q4  
2. P-QB4  
3. P-Q5  
4. PxB  
5. P-K3  
6. N-QB3  
7. N-B3  
8. PxB  
9. B-Q3  
10. O-O

The system employed by White leads to a difficult game for the first player.

11. P-K4 QN-Q2  
12. K-R1 KR-N1  
13. N-K1? N-K4  
14. P-B4 NxB  
15. NxB N-K1  
Black is clearly winning.  
16. R-B3 N-B2  
17. P-QR4 B-B5  
18. P-B5 Q-N6  
19. B-B4 .....

White decides to give back a pawn to trade off some pieces, but, as is often the case, more must go.

19..... QxQch  
20. RxB BxB  
21. R/3xB RxB  
22. PxB RxB  
23. B-B1 BxB  
If now RxB, then R-N5.  
24. BxB?!? BxB  
25. R-N3 B-B3  
26. R-N7 N-B3  
27. B-N5 N-N5  
28. P-R5 K-N2  
29. KR-N1 N-R7  
30. R-N7 RxB  
31. P-K5 PxB  
32. R/1-N5 RxB  
33. RxB R-K5  
34. RxB P-K6  
35. R-B2 N-N5  
36. R-B1 NxB  
Resigns

Satanove Maloney  
1. N-KB3 P-QN3  
White can energetically take advantage of this move with  
2. P-K4.  
2. P-KN3 P-QB4

3. B-KN2  
4. P-QB4  
5. N-B3  
6. O-O  
7. P-Q4  
8. P-Q5  
9. P-K4  
10. BPxP  
11. N-Q2  
12. N-B4  
13. R-K1

White has a much superior position, the Black Queenside pieces being gravely misplaced

41. B-Q5. If KxP, then R-K1ch and N-K5ch. An excellent effort by White.

Shaw  
1. P-K4  
2. P-Q4  
3. P-KB4  
4. N-KB3  
5. NxB  
6. B-N5ch  
7. N-QB3  
8. N/4xB  
9. O-O  
10. B-K3  
11. Q-K2?  
12. N-Q4  
13. NxB  
14. PxB  
15. Resigned in 17 more moves.

International master H. Ree fell into the same trap a few years back. (In a similar position).

Biyasas  
1. P-K4  
2. P-Q4  
3. N-QB3  
4. B-K3  
5. P-KR3  
6. P-KN3  
7. KN-K2  
8. B-N2  
9. O-O  
10. P-QR4

This position sometimes arises out of a Closed French, but with colors reversed.

11. N-B1 R-N1  
12. N-N3 Q-B2  
13. P-B5 N-K1  
14. P-B4 P-KB4  
The opening up of the position can only favor White.  
15. BPxP QPxP  
16. P-Q5 N-Q3  
17. N-B5 N-B3  
18. PxB PxB  
19. Q-K2 PxB  
20. NxB NxB  
21. BxBch K-R1  
22. N-K6 BxB  
23. BxB QR-K1  
24. B-Q5 Q-Q2  
25. Q-N2 R-B1

White can energetically take advantage of this move with 2. P-K4. 2. P-KN3 P-QB4

14. NxB QxN  
15. P-K5 Q-Q1  
16. PxB QxP  
17. P-Q6 R-Q1  
18. B-B4 N-N4?  
19. Q-R4 NxB  
20. QxB N-Q4?  
At least he had to move the Queen and get two Bishops vs a Rook.  
21. BxB QxP  
and in another 20 moves Black resigned.

Round # 3

In round three we played Reed college, the weakest team in the tournament. It was by no means a simple matter to secure the necessary points against them, however. Against Suttles Shaw fell into a trap in the opening and lost in 30 moves. Biyiasas once again had to pull another rabbit out of his hat to win on board two. Berry won in an ending which was much superior for him, while on Board four Harper had a very long game which was adjourned until the following day. Thus it was the final position to be played out. It was a win for most of the game however. Satanove-Frankel led to some bad feelings and harsh words due to no clock being on the game. Satanove felt his opponent abusing the privilege of "free time" and played in an appropriate manner.

Suttles  
1. P-K4 P-KN3  
2. P-Q4 P-Q3  
3. P-KB4 P-QB4  
4. N-KB3 PxB  
5. NxB B-N2  
6. B-N5ch B-Q2  
7. N-QB3 BxB  
8. N/4xB N-KB3  
9. O-O O-O  
10. B-K3 N-B3  
11. Q-K2? P-QR3  
12. N-Q4 NxB  
13. NxB NxB  
14. PxB PxB

26. P-B3 N-B5  
27. BxB RxB  
28. QR-Q1 Q-K3  
29. Q-Q5 QxQ  
30. RxB R-B2  
White is still a little better, but the ending is difficult to win.

International master H. Ree fell into the same trap a few years back. (In a similar position).

Biyasas  
1. P-K4  
2. P-Q4  
3. N-QB3  
4. B-K3  
5. P-KR3  
6. P-KN3  
7. KN-K2  
8. B-N2  
9. O-O  
10. P-QR4

Around here Black offered a draw, which White declined.

Fox  
1. P-K4 P-Q3  
2. P-Q4 P-KN3  
3. N-QB3 B-N2  
4. B-K3 N-KB3  
5. P-KR3 O-O  
6. P-KN3 P-K4  
7. KN-K2 QN-Q2  
8. B-N2 P-B3  
9. O-O P-QR3  
10. P-QR4 Q-R4

The reader should try to find for himself any drawing lines for Black.

This position sometimes arises out of a Closed French, but with colors reversed.

11. N-B1 R-N1  
12. N-N3 Q-B2  
13. P-B5 N-K1  
14. P-B4 P-KB4  
The opening up of the position can only favor White.  
15. BPxP QPxP  
16. P-Q5 N-Q3  
17. N-B5 N-B3  
18. PxB PxB  
19. Q-K2 PxB  
20. NxB NxB  
21. BxBch K-R1  
22. N-K6 BxB  
23. BxB QR-K1  
24. B-Q5 Q-Q2  
25. Q-N2 R-B1

43. P-R4 K-K2  
44. P-N5 K-K3  
45. P-R5 K-B4  
46. P-N6 K-B3  
47. PxB K-M2  
48. P-RB(Q)ch KxB  
49. P-B4 K-R2  
50. P-B5 K-R3  
51. P-N4 KxB  
52. P-N5 PxB  
53. P-R6 PxB  
54. P-B6 K-N5  
55. P-B7 P-K6ch  
56. K-K2 P-B6ch  
57. KxB Resigns

Quite instructive.

Berry  
1. P-K4 P-QB3  
2. P-Q4 P-Q4  
3. N-QB3 PxB  
4. NxB B-B4  
5. N-QB3 N-N3 is better.  
5..... N-B3  
6. N-B3 P-K3  
7. B-Q3 BxB



8. QxB QN-Q2  
 9. B-B4 B-K2  
 10. O-O O-O  
 11. KR-K1 Q-R4  
 One would hesitate to say that Black stands better, but White certainly has gained no advantage out of the opening.  
 12. N-K5 KR-Q1  
 13. Q-N3? N-R4!  
 Black seizes the opportunity to go into a more favorable ending.  
 14. Q-B3 NxB  
 15. QxN NxN  
 16. PxB Q-N5  
 17. QxQ BxQ  
 18. R-K3 R-Q7  
 19. N-K4 RxP  
 20. R-QN3 R-B5  
 21. N-B3 R-Q1  
 22. P-QR3 BxN  
 23. PxB P-QN3  
 24. K-B1 K-B1  
 25. P-QR4 K-K2  
 26. R/1-R3 P-KN4  
 27. R-R2 R-Q5ch  
 28. K-K2 R-Q4  
 29. P-B3 RxPch  
 30. K-Q3 R-R5  
 31. P-N3 R-Q4ch  
 32. K-K3 R-B5  
 33. R-Q2 K-Q3  
 34. R-Q3 P-KB4  
 35. RxRch BPxR  
 Resigns

A lucidly played ending by Berry.

Harper J. Grudin  
 1. P-Q4 P-KB4  
 2. P-QB4 P-K3  
 3. P-KN3 N-KB3  
 4. B-N2 P-B3  
 5. N-KB3 P-Q4  
 6. O-O B-Q3  
 7. P-QN3 O-O  
 The system played by Black can only lead to a worse game.  
 Playable now is 8. B-QR3.  
 Usually Q-K1-R4 is employed.  
 9. P-K3 B-Q2  
 10. N-K5 B-K1  
 11. N-Q2 QN-Q2  
 12. P-B3 B-QR2  
 13. NxB QxN  
 14. P-K4 B-R2  
 15. BPxP KPxB  
 16. P-K5 N-K1  
 17. P-B4 .....

It was possible to play B-QR3, but Black would get some compensation. A prolonged maneuvering phase follows.

17..... B-K3  
 18. P-QN4 P-QR3  
 19. N-N3 B-N3  
 20. Q-Q3 N-B2  
 21. P-QR4 P-KR3  
 22. N-B5 BxN  
 23. NPxB R-B2  
 24. B-QB3 N-K1  
 25. QR-N1 Q-K2  
 26. R-B2 B-B1  
 27. R/B-N2 P-KN3  
 28. B-Q2 Q-K3  
 29. Q-B3 R-Q2  
 30. P-KR3 N-N2  
 31. K-R2 R-K2  
 32. B-B3 Q-B2

33. B-K3 K-R2  
 34. R-N1 B-K3  
 35. K-N2 R-KN1  
 36. K-B2 B-B1  
 37. K-K1 N-K3  
 38. R/2-N2 N-B1  
 39. B-K2 Q-K3  
 40. B-Q3 R/2-N2  
 41. Q-B2 Q-B2  
 42. K-Q2 B-K3  
 43. K-B3 N-Q2  
 44. Q-N1 N-N2  
 45. B-Q2 B-B1  
 46. Q-KB1 B-K3  
 47. P-N4 B-B1  
 48. Q-N1 B-K3  
 49. P-R4! P-KR4  
 For if PxP; 50. P-R5 and his position is in ruins.  
 50. PxBP PxP  
 51. B-N5! RxR  
 52. BPxR .....

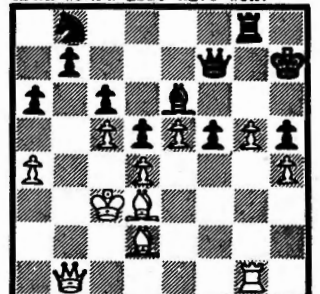

At this point the game was adjourned.

52..... K-N3  
 53. Q-N6 B-B1  
 54. R-KB1 R-B1  
 55. K-B2 Q-K2  
 56. B-R5 R-K1(?)  
 57. Q-B7 QxQ  
 58. BxQ B-K3  
 59. R-QN1 R-B1  
 60. B-Q6 Resigns  
 A well-played game by White. Apparently the Reed team overlooked the maneuver Q-N6 and B-R5 followed by infiltration of the Queen, but the adjourned position could not be held  
 Frankel Satanove  
 1. P-K4 P-QB4  
 2. P-Q3 N-QB3  
 3. N-KB3 P-KN3  
 4. B-K3 B-N2  
 5. P-B3 P-Q2  
 The rather odd opening plan of White has little to recommend it. He must lose a tempo (d3-d4 rather than just d4)

6. P-Q4 PxP  
 7. NxB N-KB3  
 8. B-QN5 B-Q2  
 9. N-Q2 O-O  
 10. O-O N-KN5  
 11. N-Q2 NxB  
 12. NxB Q-N3  
 13. BxN PxP  
 Black is obviously better now.  
 14. N/3-B4 Q-B4  
 15. Q-K2 B-K3  
 16. KR-K1 QR-N1  
 17. P-QN4 Q-QN4  
 18. P-K5 KR-Q1  
 19. P-QR4 Q-N2  
 20. Q-B3 Q-B2

21. PxP PxP  
 22. N-R5 QR-B1  
 23. QR-B1 P-QB4  
 24. Q-N7 QxQ  
 25. NxQ R-Q2  
 26. N-R5 B-KR3  
 27. R-B2 PxP  
 28. P-QB4 BxN  
 29. RxB R-B4  
 30. N-N3 RxP  
 31. R/1-Q1 R-B6  
 32. N-Q4 R-QR6  
 33. N-B6 RxP

34. R-Q4 P-QR4  
 35. K-B1 R-R7  
 36. R/4-Q2 P-N6  
 37. K-K2 RxRch  
 38. RxR P-R5  
 39. N-Q4 P-R6  
 40. NxB BxN  
 41. R-Q3 B-B5  
 Resigns  
 White never was given a chance to recover from his very weak opening play. Excellently played by Harry.

Round # 4

With a score of 14-0 and one adjournment, we played Washington State University on Sunday Morning. Suttle completely destroyed his opponent's French defence, overrunning the center in 25 moves. Biyiasas was in good form, and was able to blitz his opponent off the board in five minutes, as opposed to 36 minutes of his opponent's time being consumed. Berry had a shaky opening, but his opponent relaxed the pressure long enough to allow Berry to take command of the position. Harper played Tamura, who showed his peaceful intentions by playing the Exchange variation of the French. It soon became clear that he did not completely understand the complexities of the position, and lost the exchange after 15 moves, and resigned in another 30. Satanove won a piece after 8 moves and later won, his opponent playing to mate.

Although we did manage to win this event with a perfect score, the tenacity of our opponents left us with a deep respect for them. More events of this nature should be sponsored in the North West, with perhaps each of the three Federations putting up \$100.00 for prizes. Along with any other backing which could be found, this would mean a prize fund of perhaps \$400.00 or \$500.00, which could not inconceivably be met by entry fees. At \$30.00 a team, this would require only 12 or 13 teams. The organization of the tournament left much to be desired, notably in the way of sets and clocks, which of course should all be provided, but this is reasonable when the organizers were not professionals.

Suttles Gergurich 7.0-0 O-0  
 1. P-K4 P-K3  
 2. P-Q4 P-Q4  
 3. P-K5 P-QB4  
 4. P-QB3 N-QB3  
 5. N-KB3 Q-N3  
 6. P-KR3 PxP  
 7. PxP B-N5ch  
 8. N-B3 N-K2  
 9. B-Q3 B-Q2  
 10. P-QR3 BxNch  
 11. PxB O-O  
 Black's opening strategy has been defective, as he is quite lost.  
 12. O-O P-KR3  
 13. P-QR4 N-B4  
 14. B-R3 QR-K1  
 15. B-B5 Q-B2  
 16. B-Q6 Q-Q1  
 17. N-Q2 N-B4  
 18. BxN KPxB  
 19. Q-B3 Q-N4  
 20. R-R2 B-B3  
 21. P-B4! PxP  
 22. P-Q5 B-Q2  
 23. Q-B3 N-B3  
 24. MxP K-Q1  
 25. P-KB4 Q-N3  
 26. R-QN1 Resigns  
 This game shows Duncan in a light mood.  
 Calhoun Biyiasas  
 1. P-QB4 N-KB3  
 2. N-QB3 P-K3  
 3. P-K3 P-Q4  
 4. P-Q4 P-B3  
 5. B-Q3 QN-Q2  
 6. P-QN3 B-Q3

O-0  
 8. N-B3? .....

To get equality, White must stop ...P-K4 with B-N2 and QN-Q2.  
 8..... P-K4  
 9. PxP NxB  
 White is already in danger.  
 10. PxP NxBch  
 11. PxN .....

If QxN, then B-KN5.  
 11.... B-R6  
 12. R-K1 RxP  
 13. N-K2 N-B6!  
 14. BxPch K-R1  
 15. Resigns

A game played in Biyiasas's old style.  
 Berry Dial  
 1. P-K4 P-QB4  
 2. N-QB3 N-QB3  
 3. P-Q3 N-B3  
 4. P-KN3 B-KN3  
 5. B-N2 P-Q3  
 6. N-R3 B-N2  
 7. O-O B-Q2  
 8. P-KB4 B-N5  
 If view of this, perhaps P-B3 would have been more circumspect on White's 8th move.  
 9. Q-Q2 N-Q5  
 10. N-B2 R-QN1  
 According to Mr. Berry, this is an error.  
 11. NxB NxB  
 12. P-KR3 N-R3  
 And now Mr. Berry says N-K6 is good, as the Rook in the corner goes and it is not clear

# B C Students



how the Black Knight is to be recaptured. Suttles suggests 42..P-K7! as even faster.

|          |       |  |      |
|----------|-------|--|------|
| 13.N-Q5  | P-K3  | 43.KxP   | K-B5 |
| 14.N-K3  | P-B4  | 44.N-N3  | P-N5 |
| 15.P-B3  | N-B3  | 45.N-K2ch  | K-K5 |
| 16.P-KN4 | PxNP  | 46.K-N3  | R-B1 |
| 17.PxP   | Q-R5? | 47.KxP   | RxP  |
| 18.R-B3! | N-B2  | Resigns  |      |
| 19.Q-K2  | Q-K2  | Often it is better not to play for a draw so forthrightly. |      |

Clearly White is winning now. Satanove Berman

|          |       |  |       |
|----------|-------|--|-------|
| 20.B-Q2  | K-Q2  | 1.P-K4                                   | N-KB3 |
| 21.P-QR3 | P-QN4 | 2.P-K5                                   | N-Q4  |
| 22.P-QN4 | PxP   | 3.P-QB4                                  | N-N3  |
| 23.RPxP  | R-N2  | 4.P-Q4                                   | P-Q3  |
| 24.P-Q4  | P-KR4 | 5.P-B4                                   | P-KN3 |
| 25.R-KR3 | PxP   | 6.N-QB3                                  | B-N2  |
| 26.QxP   | RxR   | 7.B-K3                                   | O-O   |
| 27.BxR   | P-N4  | 8.P-B5                                   | B-N5? |
| 28.P-B5  | N-R3  | This move does not succeed in this game. |       |
| 29.PxPch | K-Q1  | 9.QxB                                    | PxP   |

It cannot be said that Black was cheated of victory by the time element. He has much the worse position. Tamura B. Harper

|  |       |           |      |
|--|-------|-----------|------|
| 1.P-K4                                 | P-K3  | 10.PxP    | N-Q4 |
| 2.P-Q4                                 | P-Q4  | 11.NxN    | QxN  |
| 3.PxP                                  | PxP   | 12.Q-B3   | Q-K3 |
| White is obviously playing for a draw. |       | 13.QxP    | N-B3 |
| 4.N-KB3                                | B-Q3  | 14.Q-N3   | Q-B1 |
| 5.N-B3                                 | P-B3  | 15.N-B3   | R-N1 |
| 6.B-K2                                 | N-B3  | 16.Q-B3   | P-B3 |
| 7.B-KN5                                | P-KR3 | 17.B-B4ch | K-R1 |
| 8.B-R4                                 | O-O   | 18.O-O    | PxP  |
| 9.O-O                                  | B-KB4 | 19.NxP    | Q-B4 |

Black has a slightly better position, but naturally the symmetrical nature of the game gives it drawish tendencies. 10.Q-Q2 QN-Q2

|   |        |                                     |         |
|---|--------|-------------------------------------|---------|
| 11.QB-B1  | R-K1   | 20.B-Q5                             | R-B3    |
| 12.KR-K1  | Q-B2   | 21.NxN                              | RxN     |
| 13.B-Q3?  | B-B5   | 22.B-Q4                             | .....   |
| White is lost from this point on, but the finish is not without interest. |        | A romantic would have played QxBch. |         |
| 14.R-K3   | BxR    | 22.....                             | BxBch   |
| 15.PxB  | N-K5   | 23.QxBch                            | R-B3    |
| 16.BxN  | BxB    | 24.B-N3                             | R/1-KB1 |
| 17.Q-B2   | Q-N3   | 25.QH-K1                            | P-N4    |
| 18.P-N3   | Q-R4   | 26.RxP                              | PxP     |
| 19.Q-Q2   | BxN    | 27.R-K6                             | P-KR4   |
| 20.PxB  | R-K3   | 28.RxR                              | RxR     |
| 21.P-R4   | QR-K1  | 29.B-B2                             | Q-N4    |
| 22.R-K1   | P-KN4  | 30.Q-QBch                           | K-N2    |
| 23.B-B2   | Q-Q1   | 31.Q-K7ch                           | K-N1    |
| 24.N-K2   | Q-B3   | 32.R-Q1                             | Q-R3    |
| 25.P-KB4  | Q-N3   | 33.R-QBch                           | R-B1    |
| 26.PxP  | PxP    | 34.RxRcn                            | QxR     |
| 27.N-N3   | P-KB4  | 35.Q-R7                             | mate.   |
| 28.Q-Q3   | P-B5   |                                     |         |
| 29.QxQch  | RxQ    |                                     |         |
| 30.N-B1   | R/3-K3 |                                     |         |
| 31.K-N2   | P-N5   |                                     |         |
| 32.B-N1   | N-B3   |                                     |         |
| 33.B-B2   | K-B2   |                                     |         |
| 34.K-N1   | K-N3   |                                     |         |

This space reserved for Sam Barr's poem (which has been found):

TACTICIAN'S LAMENT

Oh, check me once,  
And check me twice  
Live in your tactical paradise.

Sac your rook  
And sac your knight  
Your combinations look alright.

In fact I think you would have won,  
But your attack has come undone.

And now one thing upon you dawns,  
While you were on your king-hunt,  
I queened four pawns.

After three days, six rounds, and a multitude of draws, Bruce Harper emerged as the 1st B.C. Student Champion. The small field was rather evenly matched, as the crosstable shows. Brian McLaren recovered from a first round disappointment to finish second. Notable at the tournament was the presence of B.C. Champion Peter Hiyasas, who declined to play - attempting instead to unload his "Bullworker" (a muscle builder) and providing the contestants with an unrivalled source of mirth. He also explained why capturing a pawn horizontally is better than capturing it vertically one move sooner, and other obscure positional dogmas. Had there been a prize for "most draws", it would have been awarded to Duncan Haines, who had five. (He overextended in round one against McLaren, and found that he was obliged to win.)

|                     |        |     |     |     |     |     |     |       |
|---------------------|--------|-----|-----|-----|-----|-----|-----|-------|
| 1. Bruce Harper     | UBC    | D7  | W9  | W6  | W10 | D2  | W3  | 5     |
| 2. Brian McLaren    | MeL.   | L5  | W4  | W12 | W6  | D1  | W13 | 4 1/2 |
| 3. Dan Scoones      | UVic   | W15 | D5  | D7  | W11 | W8  | L1  | 4     |
| 4. Gerry Vigier     | SFU    | D8  | L2  | W17 | W9  | W7  | D6  | 4     |
| 5. Duncan Haines    | UVic   | W2  | D3  | D11 | D8  | D13 | D10 | 3 1/2 |
| 6. Nigel Fullbrook  | Ch'11  | W18 | W14 | L1  | L2  | W12 | D4  | 3 1/2 |
| 7. Ken Baker        | Emer.  | D1  | W18 | D3  | D13 | L4  | W14 | 3 1/2 |
| 8. Robert Chow      | Temp.  | D4  | W17 | D10 | D5  | L3  | W11 | 3 1/2 |
| 9. Harvey Wong      | Ch'11  | W16 | L1  | D14 | L4  | W18 | W15 | 3 1/2 |
| 10. Bob Irwin       | Doug.  | W12 | D11 | D8  | L1  | D15 | D5  | 3     |
| 11. Jim Cookson     | Nan.Sr | W19 | D10 | D5  | L3  | W17 | L8  | 3     |
| 12. Paul Brown      | Lang.  | L10 | W16 | L2  | W14 | L6  | W17 | 3     |
| 13. Harold Brown    | UVic   | L14 | W15 | W19 | D7  | D5  | L2  | 3     |
| 14. Allan Li        | Ch'11  | W13 | L6  | D9  | L12 | +   | L7  | 2 1/2 |
| 15. Tracy Cooper    | UVic   | L3  | L13 | W18 | W19 | D10 | L9  | 2 1/2 |
| 16. I.M. Granapathy | SFU    | L9  | L12 | +   | L17 | W19 | D18 | 2 1/2 |
| 17. Kevin Grace     | VanT.  | +   | L8  | L4  | W16 | L11 | L12 | 2     |
| 18. Allan Forrer    | UBC    | L6  | L7  | L15 | +   | L9  | D16 | 1 1/2 |
| 19. Murray Stewart  | Kil.   | L3  | +   | L13 | L15 | L16 | -   | 1     |

WASHINGTON CHAMPIONSHIP & ALTERNATES CUP

DATE: FEBRUARY 19-20-21 (Washington's Birthday)  
 SITE: SEATTLE CHESS CLUB, 617 S. Jackson St., Seattle  
 REGISTRATION TIME: 9am SHARP You must be there by then to claim your place  
 ENTRY FEE: Championship \$10 Alternates \$5  
 BOTH: USCF & WCF memberships plus must have played in 3 Northwest rated events in 1971 (1972 Wash. Open counts as one of those events)  
 TYPE: Round Robins Top 6 rated players who appear join John Braley & Viktors Pupols in Championship others play in Alternates Cup (Max of 8)  
 TIME CONTROL 40/2 SCHEDULE: 2-3-2  
 PRIZES: Championship \$180.00 prize fund  
 Alternates: Depends on entries  
 BOTH: Winner gets perpetual trophy for year  
 TOURNAMENT DIRECTOR: Richard Parsons

note; never have 8 players played in Alternates Cup so if you would like to play be at Seattle CC by 9am 2/19/72  
 THERE WILL BE SPECTATORS FEE OF \$.50 per day \$1.00 for three days.

## NORTHWEST RATINGS

BY VIC KEISER

EVENTS COVERED: All events since those published in the July issue plus the following.

Matches: Lee 5 - Zwitzer 1; Zwitzer 6 - Freeburger 4; Zwitzer 8 - Freeburger 2; Lee 4 - Zwitzer 2; Herbers 8 1/2 - J. Hanlen 1 1/2; Herbers 9 - R. Hanlen 1; Herbers 9 - R. Hanlen 1; Nelson 5 - Haughton 1; McKibbin 4 1/2 - Day 3 1/2; Pitt 3 - Bailey 1.

Tournaments: North Vancouver Jr.; Kerrisdale Summer; Commencement Bay Special; Spokane County Open; Inland Empire Closed; Tacoma November Open; Portland Fall Open; Tacoma Class Tournament; Halloween Open; Richmond Centennial; Kerrisdale Club Championship; B.C. Masters; B.C. Woodpushers; South Vancouver Island Open; Vancouver Junior; Clallum County Open; Jefferson County Open; Franklin County Open; Benton County Open; Holiday Open.

Note: The lists of Top FIFTY, Masters and Experts includes all players active in 1971.

## TOP FIFTY

## Masters

|                 |         |               |         |
|-----------------|---------|---------------|---------|
| Suttles, D.     | BC 2443 | Berry, J.     | BC 2273 |
| Biyiasis, P.    | BC 2385 | Biyiasas, P.  | BC 2385 |
| Macaskasy, E.   | BC 2367 | Braley, J.    | WA 2263 |
| Zuk, R.         | BC 2353 | Buchwald, V.  | BC 2248 |
| Jacobs, J.      | NY 2320 | Clark, D.     | CA 2216 |
| Pupols, V.      | WA 2308 | Franett, M.   | WA 2229 |
| Zaradic, A.     | BC 2295 | Jacobs, J.    | NY 2320 |
| Berry, J.       | BC 2273 | Krauss, G.    | WA 2220 |
| Braley, J.      | WA 2263 | McCormick, J. | WA 2246 |
| Kerr, R.        | BC 2258 | Macaskasy, E. | BC 2367 |
| Buchwald, V.    | BC 2248 | Pupols, V.    | WA 2308 |
| McCormick, J.   | WA 2246 | Suttles, D.   | BC 2443 |
| Franett, M.     | WA 2229 | Waterman, D.  | OR 2201 |
| Krauss, G.      | WA 2220 | Zaradic, A.   | BC 2295 |
| Clark, D.       | CA 2216 | Zuk, R.       | BC 2353 |
| Waterman, D.    | OR 2201 | Kerr, R.      | BC 2258 |
| Harmon, C.      | OR 2200 |               |         |
| Hill, A.        | BC 2192 |               |         |
| Dorne, W.       | CA 2184 |               |         |
| Walker, J.      | WA 2180 |               |         |
| Vecerek, B.     | WA 2178 |               |         |
| Satanove, H.    | BC 2176 |               |         |
| Groschl, B.     | WA 2175 |               |         |
| Clark, A.       | WA 2173 |               |         |
| Grover, K.      | WA 2171 |               |         |
| Kiplinger, B.   | OR 2167 |               |         |
| Powell, D.      | BC 2161 |               |         |
| Crookes, W.     | BC 2155 |               |         |
| Murray, M.      | WA 2152 |               |         |
| Morris, M.      | OR 2142 |               |         |
| Perala, B.      | OR 2138 |               |         |
| Herbers, P.     | WA 2136 |               |         |
| Pakosta, S.     | BC 2132 |               |         |
| Williams, D.    | WA 2132 |               |         |
| Pitt, A.        | WA 2132 |               |         |
| Pullen, K.      | WA 2130 |               |         |
| Sobczyk, E.     | WA 2127 |               |         |
| Warner, E.      | WA 2126 |               |         |
| Ler, John       | BC 2126 |               |         |
| Harper, B.      | BC 2114 |               |         |
| Russell, H.     | OR 2110 |               |         |
| Grannis, D.     | BC 2102 |               |         |
| O'Brien, J.     | OR 2099 |               |         |
| Piatigorski, J. | CA 2099 |               |         |
| Tholfsen, E.    | NY 2079 |               |         |
| Torkar, P.      | WA 2078 |               |         |
| Potoma, M.      | BC 2070 |               |         |
| Hankinson, R.   | BC 2061 |               |         |
| Turner, D.      | OR 2060 |               |         |
| Treder, J.      | WA 2055 |               |         |

## Experts

|                 |         |
|-----------------|---------|
| Aykroyd, C.     | BC 2048 |
| Banks, D.       | BC 2071 |
| Chin, D.        | WA 2035 |
| Clark, A.       | WA 2173 |
| Crookes, W.     | BC 2155 |
| Dean, R.        | WA 2011 |
| Dorne, W.       | CA 2184 |
| Eggertsen, J.   | WA 2047 |
| Fullbrook, N.   | BC 2007 |
| Gentala, W.     | WA 2014 |
| Grannis, D.     | BC 2102 |
| Grisham, D.     | OR 2010 |
| Groenig, D.     | WA 2041 |
| Groschl, B.     | WA 2175 |
| Grover, K.      | WA 2171 |
| Hankinson, R.   | BC 2061 |
| Harmon, C.      | OR 2200 |
| Harper, B.      | BC 2114 |
| Herbers, P.     | WA 2136 |
| Hickey, P.      | WA 2058 |
| Hill, A.        | BC 2192 |
| Hoggatt, C.     | WA 2009 |
| Holmquist, G.   | WA 2028 |
| Holzknicht, A.  | BC 2059 |
| Irwin, B.       | BC 2095 |
| Kaltenecker, J. | BC 2064 |
| Kauppila, T.    | WA 2010 |
| Kern, G.        | OR 2058 |
| Lassen, G.      | BC 2017 |
| LeCompte, G.    | WA 2115 |
| Lee, John,      | BC 2126 |
| McLaren, B.     | BC 2022 |
| Montchalain, Mi | OR 2014 |
| Morris, M.      | OR 2142 |
| Murray, M.      | WA 2152 |
| O'Brien, J.     | OR 2099 |
| Pakosta, S.     | BC 2132 |
| Pafnutieff, V.  | WA 2051 |

|                  |         |                 |          |
|------------------|---------|-----------------|----------|
| Perala, B.       | OR 2138 | Backus, W.      | WA 1615  |
| Piatigorski, J.  | CA 2099 | Baer, J.        | WA 1000* |
| Pitt, A.         | WA 2132 | Baer, S.        | CA 1119* |
| Pomfret, R.      | BC 2054 | Bailey, B.      | WA 1859  |
| Potoma, M.       | BC 2070 | Bailey, D.      | WA 1763  |
| Potter, B.       | BC 2046 | Baker, K.       | BC 1868  |
| Powell, D.       | BC 2161 | Bakke, N.       | WA 1620* |
| Pullen, K.       | WA 2130 | Baker, R.       | WA 1134* |
| Renner, M.       | WA 2052 | Bales, J.       | CA 1553* |
| Rowan, T.        | WA 2043 | Ballard, B.     | OR 1811  |
| Ruotsalainen, R. | WA 2001 | Banks, D.       | BC 2071  |
| Rupel, D.        | WA 2034 | Barbeau, R.     | BC 1938* |
| Russell, H.      | OR 2110 | Baril, R.       | BC 1489* |
| Satanove, H.     | BC 2176 | Barker, E.      | OR 1514* |
| Schulz, F.       | BC 2020 | Barnecascel, D. | WA 1491* |
| Schmitt, J.      | OR 2032 | Barnes, M.      | BC 1000* |
| Shapero, D.      | BC 2047 | Bartels, M.     | OR 1744  |
| Sloan, C.        | WA 2047 | Bauer, F.       | BC 1754* |
| Sobczyk, E.      | WA 2127 | Baum, S.        | WA 1267* |
| Strand, S.       | WA 2041 | Beardsley, B.   | WA 1881  |
| Tholfsen, E.     | NY 2079 | Beatty, R.      | OR 1376* |
| Torkar, P.       | WA 2078 | Becker, W.      | WA 1682  |
| Treder, J.       | WA 2055 | Beeson, J.      | WA 1000* |
| Turner, D.       | OR 2060 | Beeson, M.      | WA 1501* |
| Van Camp, W.     | BC 2008 | Benedict, G.    | WA 1391* |
| Van Deene, G.    | WA 2010 | Bennett, J.     | WA 1343  |
| Vecerek, B.      | WA 2178 | Bennetts, M.    | BC 1841* |
| Vogler, R.       | BC 2020 | Bennison, B.    | WA 1119* |
| Walker, J.       | WA 2180 | Benoit, M.      | OR 1498* |
| Warner, E.       | WA 2126 | Berequist, L.   | OR 1768  |
| White, D.        | OR 2019 | Berman, E.      | WA 1739* |
| Williams, D.     | WA 2132 | Berry, J.       | BC 2273  |
| Wood, A.         | BC 2014 | Bieker, A.      | ?? 1147* |

Kiplinger, B. OR 2167

|                 |          |                 |          |
|-----------------|----------|-----------------|----------|
| Abrahamson, L.  | WA 1417  | Bjornson, Da    | WA 1820  |
| Abrahamson, N.  | WA 1813  | Bjornson, De    | WA 1523* |
| Achey, P.       | WA 1197* | Boire, E.       | BC 1908  |
| Adams, C.       | WA 1631  | Boldway, R.     | OR 1467  |
| Adams, D.       | WA 1898  | Bourasaw, J.    | BC 1564* |
| Ady, E.         | OR 1327* | Blackly, D.     | WA 1601* |
| Adlkirchner, G. | BC 1668* | Blackwood, J.   | OR 1908  |
| Ahlf, D.        | WA 1000* | Blums, R.       | WA 1964* |
| Albrecht, J.    | WA 1802  | Bosse, E.       | WA 1510  |
| Alexandro, F.   | WA 1980  | Bowen, C.       | OR 1589  |
| Alich, V.       | OR 1425* | Brandenburg, J. | OR 1983  |
| Allyn, Bi       | WA 835*  | Bricher, G.     | OR 1793  |
| Allyn, Bo       | WA 1538  | Bricher, Ja     | OR 1995  |
| Allyn, C.       | OH 1391* | Bricher, R.     | OR 1997  |
| Allyn, D.       | OH 1226* | Bricher, V.     | OR 1728  |
| Allyn, L.       | WA 1801  | Broschart, L.   | OR 1301* |
| Allyn, Pam      | WA 1330  | Brunner, D.     | OR 1931* |
| Allyn, Pat      | WA 1421  | Brown, H.       | BC 1932  |
| Allyn, T.       | WA 1329  | Brown, P.       | BC 1923  |
| Anderson, E.    | OR 1593* | Bryden, R.      | WA 825*  |
| Anderson, J.    | WA 1156* | Buffington, S.  | WA 1483* |
| Anderson, R.    | MI 1551* | Burge, J.       | WA 1000* |
| Andreotti, D.   | WA 1666  | Burns, J.       | WA 1488* |
| Andreotti, M.   | WA 1000* | Burns, R.       | WA 1637  |
| Arensmaier, C.  | WA 1372* | Burrett, G.     | BC 1575* |
| Andrus, W.      | OR 1595* | Burright, L.    | OR 1580  |
| Ansted, M.      | OR 1527* |                 |          |
| Arensmaier, R.  | WA 1730* | Cain, J.        | WA 1294* |
| Arient, B.      | OR 1684* | Calhoun, C.     | OR 1325* |
| Armstrong, R.   | WA 1426* | Calhoun, Joan   | OR 1445* |
| Atwater, R.     | WA 1407* | Calhoun, R.     | WA 1794  |
| Ausenhuss, S.   | WA 1000* | Capwell, G.     | OR 1392* |
|                 |          | Carnese, G.     | OR 1586  |
|                 |          | Carpentier, P.  | WA 830*  |
|                 |          | Carter, A.      | WA 1516* |
|                 |          | Carter, B.      | WA 1770  |

|                 |          |                |          |                 |             |                 |          |
|-----------------|----------|----------------|----------|-----------------|-------------|-----------------|----------|
| Carson, C.      | BC 1677* | Edmiston, J.   | WA 1634  | Hart, J.        | BC 1605*    | Koberstein, P.  | OR 1747  |
| Caturay, J.     | BC 1617  | Edwards, D.    | WA 1535  | Hart, R.        | WA 1319     | Kolb, M.        | WA 1510  |
| Cavett, D.      | BC 1631* | Eert, A.       | OR 1741  | Hatcher, W.     | WA 1824     | Koler, R.       | WA 1205  |
| Cha, D.         | BC 1609* | Eggers, C.     | WA 1605  | Hauff, S.       | WA 1442*    | Kong, E.        | BC 1787  |
| Chambers, K.    | OR 1229* | Eggers, P.     | WA 1951  | Haughton, L.    | WA 1623     | Koplitz, K.     | WA 1000* |
| Chance, J.      | WA 1533  | Egertsen, J.   | WA 2047  | Hayami, M.      | WA 1756     | Knittel, J.     | WA 1711  |
| Chaney, J.      | OR 1439* | Elledge, C.    | WA 1650  | Haynes, R.      | OR 1796     | Krauss, G.      | WA 2220  |
| Chase, J.       | WA 1279* | Emigh, D.      | WA 1764* | Heap, R.        | OR 1381*    | Krauss, M.      | WA 1223  |
| Chase, S.       | WA 1641  | Englehard, D.  | WA 1893  | Heathcote, J.   | WA 1731     | Kreiter, B.     | WA 1000* |
| Chin, D.        | WA 2035  | Erickson, K.   | WA 1391  | Heinrich, C.    | WA 1257*    | Kreiter, S.     | OR 1417  |
| Chin, W.        | WA 1863  | Erickson, L.   | WA 1653  | Helling, T.     | OR 1351     | Kron, C.        | WA 1333* |
| Chow, R.        | BC 1998  | Erickson, R.   | WA 1778  | Hemberry, K.    | WA 1559*    | Krugger, B.     | BC 1924  |
| Christensen, F. | WA 1571  | Erikson, M.    | OR 1764  | Henry, L.       | WA 1822     | Kryzowski, E.   | BC 1941  |
| Christopher, S. | WA 1735  | Estle, T.      | ID 1688* | Hepner, E.      | BC 1549     | Kuge, T.        | OR 1574  |
| Cillis, D.      | OR 1714  | Espey, R.      | OR 1831  | Herbers, P.     | WA 2136     |                 |          |
| Clark, A.       | WA 2173  | Espey, S.      | OR 1624  | Hessen, P.      | WA 1985     | Lac i, G.       | BC 1402* |
| Clark, J.       | OR 1436  | Evans, R.      | BC 1590* | Hewitt, G.      | ID 1531     | Lacy, Ro        | WA 1396* |
| Clark, J.       | BC 1788* |                |          | Heywood, B.     | OR 1801*    | Lam, G.         | BC 1848  |
| Clary, D.       | WA 1198* | Fancett, R.    | BC 1876  | Hickey, P.      | WA 2058     | Lane, A.        | BC 1856  |
| Clendaniel, D.  | WA 1803  | Fennell, B.    | BC 1558* | Hilderbrand, D. | OR 1546*    | Langenhorst, H. | WA 1442* |
| Clifford, D.    | WA 1703* | Ferguson, B.   | OR 1538* | Hill, A.        | BC 2192     | LaRue, J.       | WA 1319* |
| Coats, A.       | OR 1396* | Fesl, L.       | WA 1768  | Hill, L.        | OR 1567     | Lassen, G.      | BC 2017  |
| Cochran, T.     | OR 1478  | Fiedler, R.    | WA 1000* | Hladek, D.      | BC 1961     | Lassen, M.      | WA 1832  |
| Collis, C.      | BC 1670  | Finnigan, J.   | WA 1824  | Hoaglin, R.     | OR 1568     | Lathrop, W.     | WA 1627  |
| Collyer, D.     | WA 1938  | Flora, W.      | OR 1679  | Hoel, M.        | WA 1236*    | Lawson, R.      | WA 1471* |
| Connally, D.    | WA 1302* | Fogarassy, F.  | BC 1921* | Hoffman, T.     | WA 1774     | Lawyer, G.      | WA 1307* |
| Conner, M.      | WA 1277* | Forbes, G.     | BC 1658* | Hoggatt, W.     | WA 1683*    | Laxton, V.      | BC 1631* |
| Cookson, J.     | BC 1921  | Forrer, A.     | BC 1762* | Holmes, V.      | WA 2019     | Leach, D.       | AR 1726* |
| Cooper, F.      | WA 1615* | Foster, M.     | WA 1514  | Holmquist, G.   | WA 2028     | LeCompte, G.    | WA 2115  |
| Cooper, T.      | BC 1791  | Fox, F.        | WA 1978  | Holzknacht, A.  | BC 2059*    | Lee, Je         | OR 1921  |
| Cotton, R.      | OR 1938  | Franett, M.    | WA 2229  | Hon, G.         | BC 1000*    | Lemke, H.       | BC 1786  |
| Cowan, J.       | WA 1336  | Freeburger, F. | OR 1484  | Hookway, R.     | BC 1000*    | Lenis, C.       | WA 1483  |
| Craver, L.      | BC 1799  | French, T.     | WA 1480  | Hoover, B.      | WA 1736     | Leu, R.         | WA 1770  |
| Crawford, M.    | OR 1624  | Frye, S.       | WA 1301* | Hoover, M.      | WA 1579*    | Levesque, T.    | BC 1703* |
| Cristel, B.     | WA 1817  | Fullbrook, N.  | BC 2007  | Hoppe, K.       | WA 1644     | Lewitt, M.      | WA 1556  |
| Crookes, W.     | BC 2155  |                |          | Horbatch, N.    | BC 1713*    | Li, A.          | BC 1837* |
| Crowe, W.       | OR 1688  | Gaddis, W.     | WA 1694* | Horn, B.        | OR 1716     | Lieske, B.      | WA 1350* |
| Crown, J.       | OR 1626  | Gairdner, D.   | BC 1477* | Hotta, M.       | Japan 1637* | Little, W.      | WA 1812* |
| Cruz, R.        | WA 1581  | Gallagher, R.  | WA 1497* | Houser, R.      | OR 1618*    | Longley, D.     | BC 1739  |
| Culter, P.      | OR 1440  | Garratson, S.  | OR 1381* | Hubbard, D.     | BC 1887*    | Louden, G.      | WA 1070* |
|                 |          | Gentala, W.    | WA 2014  | Hunt, D.        | BC 1970     | Loughlin, J.    | OR 1454  |
|                 |          | Germalm, B.    | WA 1939  | Hutchinson, R.  | BC 1531*    | Louie, D.       | OR 1177* |
| Dale, E.        | OR 1627  | Gibson, T.     | WA 1285* |                 |             | Louie, R.       | OR 1010* |
| Dalman, D.      | WA 1456  | Gifford, B.    | WA 1399* | Irwin, P.       | OR 1861     | Louie, V.       | OR 1802  |
| Dammen, P.      | OR 1538  | Glahe, L.      | WA 1000* | Jaaska, E.      | WA 1860     | Love, J.        | WA 1555  |
| Dangetrud, A.   | OR 1531  | Glidden, H.    | OR 1550  | Jackson, A.     | BC 1751*    | Lowrie, W.      | WA 1870  |
| Dannen, S.      | OR 1574  | Golphenee, G.  | WA 1942  | Jacobson, R.    | WA 1355*    | Lunn, R.        | BC 1669* |
| Darlow, K.      | OR 1825  | Gordon, J.     | BC 1000* | Jakes, I.       | OR 1399     | Luters, D.      | WA 1648  |
| Davenport, F.   | WA 1858  | Grace, K.      | BC 1419* | Jangord, K.     | WA 1655     | Luvaas, P.      | WA 1671  |
| Davidson, D.    | OR 1938  | Granat, Ka     | OR 1718  | Jarmon, R.      | WA 1812     | Lyle, R.        | BC 1537* |
| Davis, B.       | WA 1742  | Granat, Ku     | OR 1718  | Jarrell, B.     | ID 1597     | McBride, D.     | OR 1719* |
| Davis, G.       | OR 1455* | Grannis, D.    | BC 2102  | Jay, R.         | OR 1389*    | McBride, C.     | OR 1441  |
| Davis, G.       | BC 1753* | Gray, G.       | WA 1677  | Jeanpierre, R.  | BC 1551*    | McConnell, G.   | WA 1558* |
| Dawson, S.      | WA 1662  | Gray, M.       | WA 1919  | Jenquin, D.     | OR 1927     | McCormick, J.   | WA 2246  |
| Day, T.         | WA 1735  | Greely, B.     | OR 1125* | Jensen, B.      | OR 1306*    | McCoy, R.       | BC 1421* |
| Dazey, M.       | WA 1517  | Greely, D.     | OR 1078* | Jensen, J.      | OR 1000*    | McCready, P.    | OR 1891  |
| Deater, I.      | BC 1686  | Gregg, S.      | WA 1440  | Jewett, E.      | BC 1756*    | McCurdy, R.     | WA 1521  |
| Deitch, T.      | WA 1000* | Grendahl, R.   | ID 1535* | Johnson, A.     | BC 1570*    | McGillcuddy, K. | CA 1911  |
| deLenea, D.     | WA 1980  | Grgurich, F.   | WA 1858  | Johnson, F.     | WA 1000*    | McGreal, G.     | WA 1612  |
| Delp, D.        | CA 1406* | Griffis, M.    | CA 1519  | Johnson, K.     | OR 1514*    | McKaig, W.      | OR 1663  |
| Denison, E.     | OR 1369  | Grigsby, J.    | WA 1493* | Johnson, Ma     | OR 1706*    | McKibbin, S.    | WA 1782  |
| Dennis, G.      | WA 1000* | Grisham, D.    | OR 2010  | Johnson, Mi     | WA 1000*    | McLaren, B.     | BC 2022  |
| Derryberry, D.  | OR 1705  | Groschl, B.    | WA 2175* | Johnston, L.    | WA 1850     | McMaugh, B.     | OR 1809  |
| Deweese, H.     | WA 1666* | Grover, K.     | WA 2171* | Jones, D.       | OR 1978     | McNee, J.       | BC 1511  |
| Dial, F.        | WA 1780  | Grudin, M.     | OR 1604* | Jones, Wa       | WA 1545     | McNelly, D.     | WA 1464  |
| Dickinson, B.   | CA 1877  | Grumette, L.   | CA 1801  | Jones, Wi       | OR 1863     |                 |          |
| Dieterle, B.    | WA 1344* |                |          | Kaltenecker, J. | BC 2064     | MacPherson, G.  | BC 1000* |
| Dinwiddie, C.   | WA 1345* | Hagan, D.      | OR 1771  | Kaupilla, T.    | WA 2010     | Macskasy, E.    | BC 2367  |
| Dittman, R.     | WA 1694* | Haggerty, M.   | WA 1316* | Kendrick, J.    | WA 1145*    | Manion, M.      | OR 1743* |
| Dolan, P.       | OR 1480* | Haines, D.     | BC 1820  | Kendrick, P.    | WA 1759*    | Marion, F.      | WA 1675* |
| Dombrasusky, M. | WA 1433  | Hall, L.       | WA 1516* | Kendrick, J.    | WA 1759*    | Martin, D.      | OR 1000* |
| Dow, D.         | WA 1000* | Hallady, T.    | WA 1000* | Kern, G.        | OR 2058     | Mason, M.       | WA 1344* |
| Dowd, L.        | WA 1425* | Hankinson, R.  | BC 2061  | Kerr, Ran       | BC 1304*    | Matsen, W.      | OR 1717* |
| Duncan, R.      | WA 1447* | Hanlen, J.     | WA 1803  | Kerr, Ray       | BC 2258     | Mawe, E.        | WA 1471* |
| Dunigan, R.     | OR 1515* | Hanlen, R.     | WA 1821  | Kidman, R.      | WA 1676     | Mazenis, J.     | IL 1173* |
| Dvorshak, A.    | OR 1966  | Hansen, J.     | OR 1329* | Kimball, S.     | WA 1163*    | Meckelson, J.   | WA 1000* |
| Dvorshak, F.    | OR 1395  | Hanson, J.     | WA 1743  | Kiplinger, B.   | OR 2167     | Meekin, J.      | WA 1207  |
| Dvorshak, O.    | OR 1859  | Hanson, J.     | OR 1459* | Kirstein, L.    | BC 1625     | Meekin, K.      | WA 934*  |
| Dyer, D.        | BC 1000* | Hanson, Rob    | WA 1000* | Klingele, J.    | WA 1220*    | Meekin, T.      | WA 1237  |
|                 |          | Hanson, Rog    | WA 1708  | Knapman, D.     | WA 700*     | Meltzer, J.     | OR 1673* |
| Earl, J.        | OR 1591  | Hardy, B.      | OR 1720  | Knapp, E.       | WA 1637     | Merrill, R.     | OR 1665  |
| Eason, A.       | BC 1906  | Hare, A.       | BC 1511  | Knippert, M.    | OR 1386*    | Messenger, R.   | OR 1376* |
| Eason, E.       | OR 1452  | Harmon, C.     | OR 2200  | Knopes, J.      | WA 1699*    | Miehe, J.       | OR 1896  |
| Eclipse, L.     | WA 1548* | Harper, B.     | BC 2114  |                 |             | Milicic, V.     | WA 1920* |
| Edie, B.        | BC 1673* | Harreschou, B. | OR 1339* |                 |             |                 |          |



|                  |          |                  |          |                 |           |                 |          |
|------------------|----------|------------------|----------|-----------------|-----------|-----------------|----------|
| Miller, G.       | WA 1621  | Poulsen, S.      | OR 1930  | Spatz, S.       | WA 1632*  | Vinyard, G.     | OR 1366* |
| Miller, Ka       | WA 1175  | Powell, Di       | WA 1367* | Spieran, G.     | ONT 1000* | Vitanyi, L.     | BC 1903  |
| Miller, Ke       | WA 1550  | Poyser, K.       | WA 1729  | Spetter, T.     | WA 1717   | Vogler, R.      | BC 2020  |
| Miller, Ro       | OR 1578* | Pratt, L.        | WA 1981  | Spooner, S.     | WA 1409*  | Vrvilo, J.      | OR 1634* |
| Miller, Ru       | WA 1952  | Pratt, T.        | WA 1639* | Spouge, J.      | BC 1628*  |                 |          |
| Miller, W.       | BC 1869  | Preskitt, R.     | WA 1659  | Stahly, E.      | WA 1519*  | Wages, C.       | WA 1000* |
| Milligan, K.     | WA 1603  | Pribbenow, R.    | WA 1264* | Stecker, L.     | WA 1175*  | Wages, D.       | WA 1191* |
| Mills, J.        | OR 1376  | Prince, L.       | ID 1575* | Stephen, W.     | BC 1648   | Wages, D. Jr.   | WA 1000* |
| Mitchell, R.     | OR 1936  | Price, R.        | OR 1445* | Stephens, T.    | OR 1219*  | Wadelin, F.     | BC 1718* |
| Mooks, E.        | WA 1731  | Pullen, K.       | WA 2130  | Stern, S.       | BC 1800*  | Walch, P.       | ID 1448  |
| Montchalin, Ma   | OR 1716  |                  |          | Steuby, J.      | WA 1000*  | Wallace, W.     | WA 1626* |
| Montchalin, Mi   | OR 2014  | Quaring, T.      | OR 927*  | Stewart, M.     | BC 1937*  | Waller, S.      | WA 1228  |
| Montgomery, J.   | OR 1646* | Quatier, R.      | WA 1529* | Stoltz, E.      | WA 1433*  | Walsh, C.       | BC 1636* |
| Moore, H.        | BC 1842  |                  |          | Streeter, J.    | WA 1417   | Ward, Ga        | OR 1485* |
| Morris, M.       | OR 2142  | Racic, N.        | BC 1773* | Stubel, K.      | WA 1368*  | Ward, Gr        | OR 1753* |
| Mortimer, P.     | BC 1928* | Rakow, R.        | WA 1000* | Suttles, D.     | BC 2443   | Ward, J.        | WA 1788  |
| Morton, K.       | BC 1883  | Ralston, D.      | OR 1000* | Swanson, L.     | WA 1399*  | Warner, E.      | WA 2126  |
| Moya, A.         | WA 1594* | Rankin, D.       | OR 1450* |                 |           | Warner, M.      | WA 1129* |
| Moya, He         | WA 1634  | Rapanos, W.      | BC 1789* | Tarr, D.        | WA 1367*  | Warren, B.      | WA 1664  |
| Mulligan, D.     | WA 1305* | Rasmussen, E.    | WA 1976  | Teske, A.       | WA 1167*  | Warren, G.      | BC 1500* |
| Mumro, J.        | PA 1888  | Rasmussen, M.    | WA 1346  | Thayer, B.      | WA 1500*  | Waterman, D.    | OR 2201  |
| Munzlinger, K.   | WA 1896  | Rasmussen, OW    | WA 1711  | Tholfson, E.    | NY 2079*  | Watson, J.      | OR 1520* |
| Murphy, C.       | WA 1457* | Ratkai, I.       | BC 1878  | Thomas, S.      | WA 1760   | Watson, R.      | WA 1000* |
| Murphy, K.       | WA 1485  | Raymond, H.      | WA 1877  | Thompson, D.    | OR 1927   | Watt, P.        | WA 1407  |
| Murphy, T.       | WA 1455* | Raymond, R.      | WA 1634  | Thorinson, R.   | WA 1417*  | Webb, B.        | WA 1261* |
| Murray, M.       | WA 2152  | Reese, G.        | OR 1727  | Thorvardson, B. | BC 2018   | Weddle, A.      | WA 1670* |
|                  |          | Rehberg, G.      | WA 1846  | Thurston, B.    | WA 1802   | Weikel, J.      | OR 1853  |
| Narcisi, J.      | BC 1242* | Reiter, D.       | BC 1789* | Todd, B.        | WA 1438*  | Weisdorn, L.    | BC 1461* |
| Natt-och-dag, B. | BC 1427* | Reid, W.         | WA 1687* | Todd, D.        | WA 1659*  | Weizel, L.      | BC 1286* |
| Natt-och-dag, G. | WA 1589  | Reymer, H.       | BC 1000* | Todd, W.        | WA 1571*  | Wesley, L.      | WA 1700  |
| Nelson, B.       | WA 1696  | Rich, J.         | OR 1493* | Tomlinson, R.   | WA 1497*  | West, D.        | BC 1740* |
| Nelson, Ja       | OR 1418* | Richards, R.     | WA 1834  | Torkar, P.      | WA 2078   | West, S.        | OR 1385* |
| Nelson, M.       | WA 1351* | Riddell, G.      | BC 1784* | Torkelson, A.   | WA 1654   | Weston, P.      | WA 1510  |
| Nelson, Ri       | WA 1434* | Ridgeway, M.     | WA 1146* | Totusek, L.     | WA 1428*  | Wharton, G.     | WA 1000* |
| Nelson, Ro       | WA 1836  | Rogers, D.       | MO 1845  | Tracy, P.       | OR 1324*  | White, A.       | WA 1653  |
| Neubauer, D.     | OR 1738  | Rondeau, G.      | WA 1596* | Trail, E.       | WA 1499   | White, Jack     | WA 1000* |
| Neuhaus, B.      | OR 1723  | Ross, W.         | ID 1789  | Trainor, R.     | WA 1661   | White, James    | WA 1671  |
| Neuman, B.       | WA 1241* | Rowan, T.        | WA 2043  | Treder, J.      | WA 2055*  | Widdington, W.  | BC 1722  |
| Neve, R.         | OR 1445  | Running, J.      | OR 1640  | Trupp, G.       | WA 1405   | Wiens, E.       | BC 1672  |
| Niemi, R.        | BC 1783* | Ruotsalainen, R. | WA 2001  | Tucker, M.      | WA 1000*  | Wight, D.       | BC 1697  |
| Nolan, T.        | WA 1411* | Rupel, D.        | WA 2034  | Turinia, D.     | WA 1756   | Williams, C.    | FL 1461* |
| Norman, R.       | WA 1874  | Russell, H.      | OR 2110  | Turner, C.      | BC 1704*  | Williams, D.    | WA 2132  |
| North, B.        | BC 1502* | Russell, R.      | WA 1318* |                 |           | Wilton, B.      | WA 1000* |
|                  |          |                  |          | Urvilo, J.      | OR 1619*  | Winans, A.      | OR 1463* |
| O'Brien, M.      | OR 1589* | Sackett, A.      | WA 1555  | Uselton, J.     | OR 1752   | Wise, E.        | WA 1353  |
| Oester, R.       | OR 1294* | Sandrin, T.      | BC 1000* |                 |           | Wise, J.        | WA 1754  |
| O'Hara, T.       | WA 1134* | Satanove, H.     | BC 2176  | Van Camp, W.    | BC 2008   | Wojahn, S.      | OR 1399* |
| O'Keefe, J.      | WA 1332* | Schmitz, F.      | WA 1628  | Van Deene, G.   | WA 2010   | Wong, H.        | BC 1912  |
| Okrant, R.       | WA 1302  | Schrader, E.     | OR 1659  | Van Parys, M.   | WA 1635   | Wong, M.        | BC 1000* |
| Oldham, P.       | BC 1650* | Schrader, J.     | OR 1863  | Varner, M.      | WA 1549   | Wright, H.      | WA 1832  |
| Olinger, L.      | OR 1631  | Schrader, R.     | OR 1100* | Varner, R.      | WA 1106*  |                 |          |
| Olsen, E.        | OR 1449  | Schroyer, R.     | WA 1449  | Vastric, T.     | WA 1461*  | Yeager, S.      | WA 1671  |
| O'Meara, B.      | WA 1411* | Schultz, D.      | OR 1460* | Vaughn, D.      | WA 1244*  |                 |          |
| Oszwald, J.      | BC 1921* | Schulz, F.       | BC 2020  | Vecerek, B.     | WA 2178*  | Zepeda, J.      | WA 1233  |
| Owens, S.        | WA 1268  | Scoones, D.      | BC 1973  | Venn, D.        | WA 1504   | Zimanyi, P.     | WA 1976  |
|                  |          | Scott, K.        | WA 1486* | Vernon, G.      | WA 1631*  | Zinkevicius, W. | IL 1767* |
| Pacicci, J.      | WA 1090* | Scott, L.        | OR 1968  | Vickery, R.     | BC 1679*  | Zuk, R.         | BC 2353  |
| Pakosta, S.      | BC 2132  | Seid, H.         | BC 1949  | Vickrey, G.     | WA 1113*  |                 |          |
| Pantelic, B.     | BC 1831* | Selbie, A.       | BC 1787  |                 |           |                 |          |
| Pattenden, N.    | BC 1591  | Seto, W.         | BC 1353* |                 |           |                 |          |
| Pattie, J.       | WA 1638  | Shafer, F.       | OR 1176* |                 |           |                 |          |
| Patton, J.       | WA 1351* | Shapero, D.      | BC 2047  |                 |           |                 |          |
| Pauly, D.        | WA 1493* | Shaw, W.         | OR 1955* |                 |           |                 |          |
| Pearson, S.      | WA 1824  | Sherman, J.      | WA 1817* |                 |           |                 |          |
| Pearson, T.      | OR 1633* | Shipman, C.      | OR 1496* |                 |           |                 |          |
| Pengelly, D.     | OR 1558* | Showalter, L.    | ID 1535* |                 |           |                 |          |
| Pense, R.        | WA 1033* | Shuler, R.       | OR 1707  |                 |           |                 |          |
| Perala, B.       | OR 2138  | Simmon, P.       | WA 1519* |                 |           |                 |          |
| Pex, D.          | OR 1728* | Simons, L.       | OR 1647  |                 |           |                 |          |
| Piatigorski, J.  | CA 2099* | Simpson, B.      | WA 1000* |                 |           |                 |          |
| Pickham, J.      | WA 1790  | Simpson, P.      | BC 1774* |                 |           |                 |          |
| Pietrzak, F.     | BC 1547* | Singletary, D.   | WA 1000* |                 |           |                 |          |
| Pintar, J.       | OR 1961  | Skarsten, M.     | OR 1681  |                 |           |                 |          |
| Pippin, G.       | WA 1882  | Slane, H.        | WA 1480* |                 |           |                 |          |
| Pitt, A.         | WA 2132  | Sletten, D.      | OR 1666  |                 |           |                 |          |
| Pobanz, G.       | OR 1879  | Sloan, C.        | WA 2047  |                 |           |                 |          |
| Politzer, E.     | WA 1823* | Smith, B.        | WA 1381* |                 |           |                 |          |
| Pollack, S.      | WA 1774  | Smith, Ll        | OR 1580  |                 |           |                 |          |
| Porter, L.       | WA 1000* | Smith, K.        | WA 1874  |                 |           |                 |          |
| Porter, R.       | WA 1375* | Smith, P.        | WA 1614  |                 |           |                 |          |
| Pos, J.          | BC 1895  | Smith, R.        | WA 1860  |                 |           |                 |          |
| Potoma, M.       | BC 2070  | Smolinski, L.    | BC 1611* |                 |           |                 |          |
| Potter, B.       | BC 2046  | Sneath, R.       | BC 1415  |                 |           |                 |          |
|                  |          | Sobczyk, E.      | WA 2127  |                 |           |                 |          |
|                  |          | Soelberg, D.     | WA 1255* |                 |           |                 |          |

RUSSELL'S CHESS CHATS

The issue is late so we are able to report in part the results of some Northwest Events held in early Jan. Full reports in next issue.

Robert Zuk and Viktor's Pupols repeated their tie of last year in Washington Open by both scoring 5½-½ in 1972 event. 59 players took part. At 5-1 were Dennis Waterman, Alan Hill and Mike Franett. Zuk won 62 Portland Winter Open clear 5-0 while Byron Perala was 2nd 4½-½. Fred Byron won 43 player Hillsboro Open 4-0.

Karpov and Stein won Alekine Memorial 11 out of 17. Ljub-ojevic of Yug and Panno of Agr won Palma De Mallorca with 11.

14 Bids from 11 nations were sent to FIDE to hold Fischer-Passky match. Event will probably take place in late June. Site should be announced in February. Belgrade and Argentina bid the most money.

Lewis Richardson is running for Region VIII USCF Vice-President. My term runs out in August 1972. I am running for USCF National Vice-President.

Jude Acers is spending month of January at The Hostel in Teton Village, Wyoming giving exhibitions, lectures, learning to ski. He will give a series of exhibitions in Northern California in Feb-April and then May 1 will be in Northwest on start of 2nd Nationwide tour.



# Postal Chess League

POSTAL CHESS DIRECTOR:

KATHY MILLER

1020 S. 34th Ave.

YAKIMA, WA 98902

Happy New Year to you all. This office changed hands about Thanksgiving. Not to make promises but I will try for something in each issue. The Hanlens are in. I am not sure that all the forfeits on Leonard are recorded, I assume he has stopped playing. If not or if you want a forfeit (time) recorded please tell me. Now on to more fun things, the 1972 Washington Oregon Match. Oh yes I don't play postal chess and my better half tells me he hasn't time for it, so we won't fill sections. There are enough of you to keep things fun. The 1972 Washington Oregon Match is just for fun with no fee and no prizes. Send me your name and address and I will pair you with someone with the other state as best I can.

## Class "AA" (1700&UP)

|          |      |
|----------|------|
| Schultz  | 2295 |
| LaVergne | 2159 |
| O.Morris | 2029 |
| Mitchell | 2013 |
| Kern     | 1985 |
| Schmidt  | 1982 |
| Parsons  | 1895 |
| Erickson | 1851 |
| Norman   | 1839 |
| Hatcher  | 1811 |
| Williams | 1788 |
| R.Espey  | 1787 |
| Weikel   | 1770 |
| Dalman   | 1762 |
| K.Smith  | 1757 |
| Nourse   | 1738 |
| Nalepa   | 1731 |
| Drake    | 1727 |

## Class "A" High (1699 - 1400)

|            |      |
|------------|------|
| J.Hanlen   | 1671 |
| Leonard    | 1646 |
| R.Vanatta  | 1642 |
| Groschl    | 1625 |
| Moye       | 1616 |
| Becker     | 1603 |
| Barbeau    | 1600 |
| Brown      | 1600 |
| Shuler     | 1555 |
| J.Briehor  | 1550 |
| Hargreaves | 1530 |
| Galloway   | 1521 |
| R.Hanlen   | 1492 |
| Carter     | 1458 |
| Skarsten   | 1446 |
| T.Morgan   | 1438 |
| M.Morgan   | 1422 |
| Heathoote  | 1400 |
| Hill       | 1394 |

## Class "A" Middle (1399 - 1100)

|         |      |
|---------|------|
| Vroman  | 1371 |
| S.Espey | 1278 |
| Herbers | 1210 |
| Cyr     | 1160 |

## Class "A" Low (1099 - )

|          |      |
|----------|------|
| Webb     | 1076 |
| Davis    | 1061 |
| Crown    | 1039 |
| R.MoCord | 1011 |

## WASHINGTON 1971

|           |               |
|-----------|---------------|
| Leonard   |               |
| Norman    |               |
| J.Hanlen  | 0 1           |
| Smith     | 1             |
| Moks      |               |
| Engelhard |               |
| Cumming   |               |
| J.Miller  |               |
| Cyr       | 1/2 0         |
| Wise      |               |
| Norman    | 1 1           |
|           | 4 1/2 - 2 1/2 |

## OREGON

|            |               |
|------------|---------------|
| Weikel     |               |
| Becker     |               |
| R.Espey    | 1 0           |
| Skarsten   | 0             |
| Shuler     |               |
| Neubauer   |               |
| Hargreaves |               |
| White      |               |
| S.Espey    | 1/2 1         |
| Glidden    |               |
| Crown      | 0 0           |
|            | 2 1/2 - 4 1/2 |

| Section | Winners  | POINTS | Losers    |
|---------|----------|--------|-----------|
| 71AA1A  | Schultz  | 08     | Norman    |
| 71AA1B  | Schultz  | 08     | Norman    |
| 70A13A  | Drake    | 46     | M.Morgan  |
| 70A13B  | Drake    | 36     | M.Morgan  |
| 70A13A  | Norman   | 53     | M.Morgan  |
| 70A13B  | Norman   | 43     | M.Morgan  |
| 71AA4A  | Moye     | 57     | Norman    |
| 71AH4A  | Norman   | 58     | Groschl   |
| 71AB4B  | Norman   | 46     | Groschl   |
| 70E2A   | R.Hanlen | 10     | R.E.Davis |
| 70E2B   | R.Hanlen | 08     | R.E.Davis |
| 70A8B   | J.Hanlen | 86     | Smith     |
| 71W04A  | Smith    | 10     | Skarsten  |
| 71M2B   | Norman   | 41     | T.Morgan  |
| 71F1B   | J.Hanlen | 07     | Becker    |
| 71AA5A  | Parsons  | 56     | Mitchell  |
| 71AA5B  | Mitchell | 61     | Parsons   |
| 70AA5A  | Schmidt  | 21     | Williams  |
| 70A6A   | Erickson | 66     | Leonard   |
| 70A6B   | Erickson | 53     | Leonard   |
| 70AA5A  | Mitchell | 39     | Williams  |
| 70AA5B  | Mitchell | 31     | Williams  |
| 70A9A   | Mitchell | 08     | Hill      |
| 70A9B   | Mitchell | 08     | Hill      |
| 70A11B  | Holmberg | 36     | Fullbrook |
| 70A12A  | Kern     | 29     | Nourse    |
| 70AA4A  | Kern     | 17     | Heathoote |
| 70AA3B  | Kern     | 08     | Skarsten  |
| 70AA3A  | Kern     | 34     | Holmberg  |
| 71AA4A  | LaVergne | 23     | Dalman    |
| 71AA5A  | LaVergne | 39     | Parsons   |
| 71AA4A  | LaVergne | 08     | Moye      |

|         |            |        |             |
|---------|------------|--------|-------------|
| 70A9A   | Mitchell   | 08     | Shuler      |
| 71M3C   | Vanatta    | 11     | Skarsten    |
| 70A11A  | Holmberg   | 32     | Fullbrook   |
| 71AA2B  | Parsons    | 22     | J.Briehor   |
| 71AA3B  | Parsons    | 44     | Weikel      |
| 70AA4B  | Williams   | 34     | J.Hanlen    |
| 70AA4A  | Kern       | 26     | Williams    |
| 70AA5B  | Williams   | 89     | Schmidt     |
| 71AH5A  | Dalman     | 42     | Galloway    |
| 70B4A   | Hargreaves | 28     | Cyr         |
| 71AA6B  | Parsons    | 61     | Kern        |
| 71AH5A  | Dalman     | 78     | Mitchell    |
| 71AH5B  | Mitchell   | 38     | Dalman      |
| 70A9B   | Shuler     | 100    | Mitchell    |
| 70M2D   | Holmberg   | 31     | Becker      |
| 70A9A   | Shuler     | 59     | Heathoote   |
| 70A9B   | Shuler     | 47     | Heathoote   |
| 70AA3A  | Kern       | 08     | Skarsten    |
| 71M3A   | Skarsten   | 92     | R.S.Vanatta |
| 70B4B   | Hargreaves | 22     | Cyr         |
| 70AA3A  | Holmberg   | 15     | Skarsten    |
| 70AA1A  | Holmberg   | 14     | Heathoote   |
| 70AA1B  | Holmberg   | 11     | Heathoote   |
| 70AA3A  | Holmberg   | 09     | Heathoote   |
| 70AA3B  | Holmberg   | 08     | Heathoote   |
| 71W09A  | Cyr        | 1/2 02 | S.Espey     |
| 71W09B  | S.Espey    | 48     | Cyr         |
| 70AA4B  | Kern       | 08     | Heathoote   |
| 70AA3A  | Kern       | 08     | Heathoote   |
| 70A12A  | Kern       | 08     | Heathoote   |
| 70A12B  | Kern       | 08     | Heathoote   |
| 70AA4B  | Kern       | 32     | Williams    |
| 70AA3B  | Kern       | 36     | Holmberg    |
| 71AH5B  | Groschl    | 86     | Mitchell    |
| 70AA5B  | Mitchell   | 76     | Schmidt     |
| 71AH5A  | Mitchell   | 21     | Galloway    |
| 71AH5B  | Mitchell   | 16     | Galloway    |
| 70A9B   | Mitchell   | 08     | Heathoote   |
| 70A9A   | Mitchell   | 08     | Heathoote   |
| 70A12B  | Nalepa     | 86     | Kern        |
| 70AA2A  | K.Smith    | 1/2 11 | Holmberg    |
| 71AA5A  | LaVergne   | 08     | Hill        |
| 71AA5B  | LaVergne   | 08     | Hill        |
| 71AA5B  | LaVergne   | 42     | Parsons     |
| 71AH4A  | Groschl    | 42     | Carter      |
| 71AH1A  | Webb       | 55     | R.MoCord    |
| 70A8A   | J.Hanlen   | 77     | Hatcher     |
| 71AA6A  | Hatcher    | 72     | Parsons     |
| 70A6A   | Erickson   | 30     | Becker      |
| 70A6A   | Erickson   | 08     | Vroman      |
| 70A6B   | Erickson   | 23     | Becker      |
| 70A6B   | Erickson   | 08     | Vroman      |
| 71AA4B  | LaVergne   | 1/2 54 | Moye        |
| 70A12A  | Nourse     | 62     | Nalepa      |
| 71M3B   | Skarsten   | 75     | R.S.Vanatta |
| 71F1A   | Becker     | 10     | Leonard     |
| 71F1a   | J.Hanlen   | 43     | Becker      |
| 71F1B   | Becker     | 10     | Leonard     |
| 71F1A   | Becker     | 43     | Skarsten    |
| 71M2A   | Norman     | 33     | T.Morgan    |
| 71M2C   | Norman     | 30     | T.Morgan    |
| 71M2D   | Norman     | 24     | T.Morgan    |
| 71M2E   | Norman     | 19     | T.Morgan    |
| 71M2F   | Norman     | 15     | T.Morgan    |
| 71AA6A  | Hatcher    | 10     | Herbers     |
| 71AA6B  | Hatcher    | 10     | Herbers     |
| 71AA6A  | Parsons    | 10     | Herbers     |
| 71AA6B  | Parsons    | 10     | Herbers     |
| 70AA5A  | Schmidt    | 47     | Mitchell    |
| 70AA5A  | Mitchell   | 82     | Morris      |
| 70AA5B  | Mitchell   | 66     | Morris      |
| 71AA5A  | Mitchell   | 08     | Hill        |
| 71AA5B  | Mitchell   | 08     | Hill        |
| 70A9A   | Hill       | 10     | Shuler      |
| 70A9B   | Hill       | 10     | Shuler      |
| 70A11B  | Parson     | 10     | Fullbrook   |
| 71AA1A  | Norman     | 10     | Leonard     |
| 71AA1B  | Norman     | 10     | Leonard     |
| 71AA2A  | Norman     | 10     | Leonard     |
| 71AA2B  | Norman     | 10     | Leonard     |
| 71W03A  | R.Espey    | 45     | J.Hanlen    |
| 71W03B  | J.Hanlen   | 64     | R.Espey     |
| 71W011A | Norman     | 08     | Crown       |
| 71W011B | Norman     | 08     | Crown       |

Part I

Robert A. Karch

This article is intended as a review of the White side only of the 6 BKN5 line.

- |         |      |
|---------|------|
| 1. PK4  | PQB4 |
| 2. NKB3 | PQ3  |
| 3. PQ4  | PxP  |
| 4. NxP  | NKB3 |
| 5. NQB3 | PQR3 |



At this point, I formerly played the 6 BK2 system. After ...PK4 7 NN3 BK2 8 OO OO 9 BK3 BK3 a position is reached which HANS KMOCH calls the "Sicilian Ram". His analysis of White's prospects is given in Pawn Power in Chess (1959), pages 117-122.

6. BKN5



White begins to group his pieces and pawns on the King-side, indicating a willingness to abandon one or two Queen-side pawns, if necessary, in return for an attacking initiative.

.... PK3

Usually played to avoid doubled pawns and a broken King-side.

7. PB4

Now Black must continually evaluate the consequences of White advancing the KP or KBP. This should be worth some time on the clock, unless your opponent has some experience with this line.

.... QN3



The two basic choices for Black are either this attack on b2 (the so-called "poison pawn variation") or the solid, "take no chances" formation, involving ...QB2, ...QNQ2, ...BK2, ...OO, etc.

8. QQ2

You can see that White is vulnerable on the diagonal a1-h8. Since he cannot defend all the dark squares, he elects to abandon a1 and b2.

The perceptive reader may ask here, what if White chooses not to abandon the QNP, but instead plays 8 NN3? Which brings me to the importance of practical chess research. We are not trying to be a grandmaster, or to learn "everything" about both sides of an opening. We are trying to solve the practical problem of how we will play this variation, as White. We are, in effect, making our decisions in advance. This will save time on the clock in a tournament game against a live opponent. Naturally, if I were on the Black side of a Sicilian, the variations to be examined would be quite different.

.... QxP  
9. RQN QR6

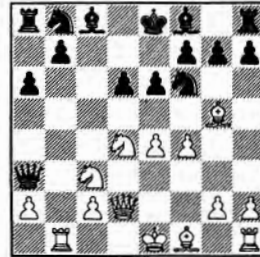

Reaching a critical position, which has been examined many times before. White must be aggressive but also select moves which have several alternate replies.

A move that does not meet this requirement is 10 BxN because the reply is forced and White gives up an attacking piece - for what? Certainly, Parma, who played it and lost against Fischer, 1970, would have second thoughts, despite Kashdan's pronouncement of "sufficient compensation for the pawn in the opening." Parma got a fair initiative, but the combinations were rather clear-cut and easy to see. Besides, White ran out of steam too early. I would not play 10 BxN against a strong opponent (rated above 1900), except possibly in a speed tournament. No, what we want is an attack which uses pieces and pawns (Parma only used pieces), because pawns increase the complications and make it harder for the defensive side to anticipate the sequence and to calculate the consequences. (This of course does not mean that every attacking move is a pawn move!)

10. PK5

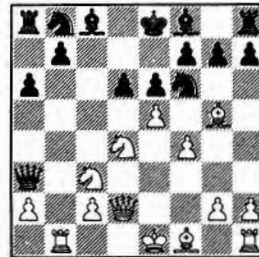

White tries to force the position, particularly against the White squares e6 and f7.

.... PxP  
11. PxP KNQ2

Although hardly anyone seems to play ...NQ4, we better look at it. The exchange of Knights on d5 would give Black an isolated QP, and also free White's KP to advance (later, after first giving due regard to King safety). A possible variation: 11...NQ4 12 MxN PxN 13 BQ3 QxP (...NB3 14 PB3) 14 OO and Black would have to face terrific pressure on the e- and f-files.

12. BQ4

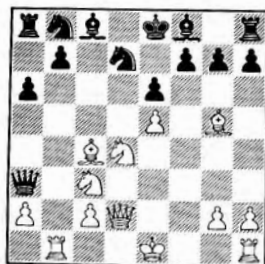

An almost "must!" Over-protecting the pawn on a2 frees the QN. More important, White increases the pressure on e6 (but we should be careful not to sacrifice too recklessly!) and prepares to castle. We could hardly ask a single move to do much more!

.... BN5

Even ...NxP? has been tried, but that is met by 13 NxP (threatens mate on d8)...QR4 14 BQ8 NB6ch (a key defensive idea for Black in many variations) 15 PxN QK4ch 16 KQ PxN 17 NQ5 BQ3 18 BKN5 NB3 19 BB4 QB4 20 BxB QxKBpch 21 KB QK4 22 NB7ch and wins.

13. RN3 QR4  
14. 00

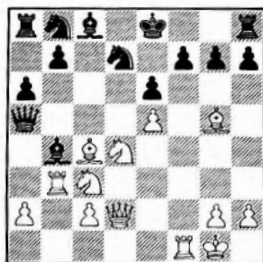

.... 00

The practical player must also examine the consequences of ...NxP 15 RxB QxR 16 NxP QN5ch 17 BK3 NxB 18 NxPch (The Black King is badly exposed, and will get more so) ...KB 19 RxPch KxR 20 QQ5ch BK3 21 QR5ch KxN 22 BxQ with advantage to White.

Early Black castling eliminates many of White's wilder sacrifices which are intended to take advantage of an exposed King.

It is now White's problem to increase the pressure or at least maintain the initiative without undue risk. And, to be frank, at this point my theoretical reference material gives out, and I never did bother to order one of those booklets on the Sicilian, thinking I would never play 1 PK4 in a serious game! So, what now?

Well, sooner or later every chessplayer is faced with the question: what to do when the analysis runs out? Let us first check for possible examples in master practice. The very best and most up-to-date compilation is the INFORMANT series, and the code for this variation is E97/c.

Volume 1 gives game #331, Mazzoni-Bobocov, LeHavre 1966, which continued:

15. BB6 PxB  
16. QR6 QxKP  
17. NB5 PxN  
18. NK4 RK  
19. RKR3 NB  
20. NxPch QxN  
21. QxQ BK3  
22. BxB PxB

and White wins with 23 RN3ch. The attack 15 BB6 certainly looks attractive, but it didn't seem that Black found the best defense.

Volume 2 has #463, Tringov-Palmason, Havana 1966. Tringov is important because he had lost to Fischer in 1965, using 15 NxP. If he had an improvement for White, we could expect to see it a year later. But no, Tringov also puts the Bishop on f6.

15. BB6 NxB  
16. PxN RQ  
17. RxB

An exchange sacrifice, seen in several variations, which is intended to deflect the Black Queen off the 5th rank. Unfortunately, the Queen still remains on the a3-f8 diagonal, opening up a defensive possibility for Black (but overlooked by Palmason).

.... QxR  
18. QN5 PKN3  
19. RB4 PN3  
20. RR4

With advantage to White. This 15 BB6 attack is beginning to look quite attractive!

In Volume 3, R. Byrne-Zuckerman improved with:

19. .... RxN  
20. QR6 QB  
21. QxQch KxQ  
22. RxR NB3

And Black, having survived the attack with counter-sacrifices, went into the final phase a pawn up and a healthier pawn structure which enabled him to win on move 54.

Volume 4 negative and Volume 5 additional examples but nothing significantly new. Volume 6 unimportant and Volumes 7-8 negative. Volumes 9-11 unimpressive.

Could the grandmasters have been wrong, trying to force the position with 15 BB6? I think so, but what else does White have?

Returning to the critical position, we find that a direct assault on e6 also falls short of success.

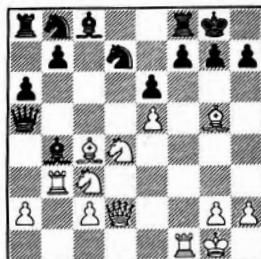

15. NxP PxN  
16. BxPch KR  
17. RKRch BxR  
18. QB4

The Queen threatens to penetrate to g8 and mate.

.... NQB3  
19. QB7 QB4ch

Again, we see the defensive value of the a3-f8 diagonal to the Black player.

20. KR NB3

With advantage to Black.

One more look at the last diagram position, which we might have to face against a Sicilian specialist. I didn't find this in master practice, but someone has suggested a direct assault on f7.

15. RxP

Is this sound? Readers of NWC are invited to send me their opinion in a letter or on a postcard - the best replies or analysis to be collated and published in a future article. Here is the position for study, Black to make his 15th move.



Major Robert A. Karch  
U.S. Army Pacific Intel School  
APO San Francisco 96331

Following is Shapero's Immortal Game,  
which after nearly a year, finds it's  
way to the printed page.  
by B. HARPER.

And here is the key game from the Simon Fraser 'B' section. Leading the tournament was Dave Shapero. Second was B. Thorvardson. Can Shapero beat back the ungainly attempts from his opponent to capture first place?

First Great Annual 40/1  
Tournament .S.F.U.

White: Barry Thorvardson      Black: Dave Shapero  
1.P-K4      P-K3

Shapero essays his old standby, the French Defense. Earlier in the tournament tempers were raised when Thorvardson offered the opinion that it was unsound. Shapero meets the challenge head on.

2.P-Q4      P-Q4      3.N-QB3      B-N5  
4.P-K5      P-QB4      5.Q-N4      ....

What's this? Reason tells us 5.P-QR3, clearing up the situation, is better. There is nothing wrong with the text move, however, as it is just a transposition of moves.

5..... N-K2  
Possible was PxP; 6.P-QR3, B-B1; but I can't think of anyone who would play it.

6.QxP      R-N1      7.QxP      BxNch?  
This move is bad. In the sharp variation White has chosen, time is of the essence, and Shapero squanders a move. Much better was PxP!, forcing P-QR3 and thus going back into the normal variation. Black is now playing a move down, as White was not obliged to play P-QR3.

8.PxB      Q-B2      9.N-KB3?      .....  
White bumbles again — this time a real error. With 9.Q-Q3! white is simply two pawns up, and can easily defend his centre. eg. 9....P-QN3; 10.B-K3, B-R3; 11.Q-Q2, and Black is lost. Other moves, like N-K2 or P-KB4 continue in the main line still a tempo up, but why give back the pawns?

9.... PxP  
Black takes advantage of his opponents lapse and destroys his opponents centre.

10.K-Q1      .....  
In the normal variation (White has moved P-QR3) this move is not very good. For example, Matulovic-Uhlmann, Budapest, 1968 continued 10.....QN-B3; 11.N-B3, PxP; 12.N-N5, NxKP; 13.B-KB4, Q-N3!, and "Black already has the better of it". Shapero goes his own way, however. We can only assume white intended to play this variation, not realizing it is no good, and then discovered he was a tempo up.

10..... QN-B3      11.N-KN5      NxKP  
12.PxP      .....

For this reason 11....QxKP was worthy of some consideration, for at least it defends the KP. Now both sides realize they have been bamboozled, that White is winning. So Shapero...

12..... Q-B6  
Goes for the Rook, THUD!! This is the consequence of that one miserable tempo.

13.PxN      .....  
There's no way out now.

13..... QxR      14.QxPch      K-Q1  
15.NxPch      BxN      16.QxB      .....

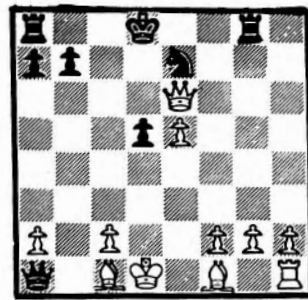

Position after 16.QxB

Well, well, well. Oh well. White would seem to stand better as he has a Bishop and 3 pawns for a Rook. His King is so somewhat exposed and he must take care of this first, but once his Bishops get going it will be Black's turn to worry about his King, which is presently safe, to a very limited extent. With his next move Black brings his Queen back into play.

16..... Q-Q5ch      17.B-Q3      .....  
Now White no longer has the threat of Q-Q6ch and B-N5ch, but this is still probably the best move.

17..... RxNP  
This is rather dangerous, one would think.  
18.Q-Q6ch      K-K1      19.B-K3?      .....

This is where White really misses his chance. B-R3! wins. Black cannot go after the Rook (Q-R8ch), of course, as mate is threatened. But what are his defenses? If N-N3; 20.K-B1 does the trick, as Q-R8ch 21.K-Q2, RxPch; 22.K-K3 leaves Black with his entire position en prise. N-B4 is met by Q-K6ch and QxN. N-B3, Q-B8ch, K-Q2; 21.Q-B7ch, K-Q1; 22.P-K6, R-N2; 23.P-K7ch, K-Q2; 24.P-Q8dblch or K-B2; 24.P-Q8(N)!dblch both winning. If NxP; 23.BxNch; K-Q2; 24.B-B6ch; RxQ; 25.BxQ and a simple win. So Black can't move his Knight. If Q-N5ch, B-K2, Q-Q2 then B-N5! wins in sparkling fashion. And if Q-N2; B-R5ch, K-B1; Q-B6ch! and Black must take the Queen off. leaving his Knight pinned. If Q-N4 or R5 then B-N5ch and Q-B6ch! is in effect the same thing. The other defense is 19.R-N2, which is evidently best. White can then play 20.B-B5, and if Q-R8ch?; 21.K-K2, QxR; 22.B-N5ch, N-B3? 23.Q-B8ch winning, but Black can play K-B1! and will be left with Two Rooks against Two Bishops and several pawns. Thus the game would probably be drawn. But by the safe and sane 20.R-K1 he will swiftly end the struggle by R-K3-R3 or N3 or B3, depending upon the location of the Black Queen. On R-Q1, Q-B6 maintains the pressure.

By playing 19.B-R3!, White would have forced the Black Queen and Rook to withdraw to defend the king and could have even advanced his KRP at the appropriate time. The line chosen allows much too much counterplay.

19..... Q-KN5ch  
19..... Q-R8ch is interesting. 20.K-K2, QxK; 21.B-N5ch, K-B2; 22.Q-B6ch, K-N1; 23.B-Q7. Now Mate by B-K6ch, K-R2; Q-R6 is threatened. The Black Queen will be a spectator, so R-N2 is the only try, but it seems good enough. White can play 23.QxN, which destroys a crucial defender, but R-N2 threatens to bring the Queen back into the game by Q-K5. White can win back the exchange with B-R6 when the Rook is pinned on the King, but it will be very difficult to win after the Bishop pair has been given up. The conclusion is thus reached that Q-R8ch was the move, for if B-B1 Black has nothing to fear, as he can just repeat the position. But then White might find B-R3!.

20.B-K2      Q-Q2      21.B-R5ch      .....  
It is dubious to interpolate this check, as it is a waste of time. As Fischer says, potz sees a check...

21..... K-Q1      22.Q-KB6      Q-B4  
23.Q-Q6ch      Q-Q2      24.Q-R3      .....

It is hardly worth it to stay out of an ending any longer. 24.B-B3, R-N3! is good for Black, but if White hadn't checked, the play would go like this; 24.B-B3, R-N1; 25.P-KR4!, and if QxQ; 26.PxQ and BxQP, with good chances. White will not lose, at any rate. But with the move he makes Black is enabled to consolidate and thus go on to victory. White's last chance was probably here. The remainder of the game lacks interest.

24..... R-QB1      25.BxRP      Q-B2  
26.Q-R4      N-B3      27.Q-N3??      NxB

Alas! After QxPch, Q-Q2 the Queen is pinned. White Grovelled on for another 20 moves but is now lost. A game of lost opportunities!

SWINDLE!

by

Brian Potter

Chess wouldn't be chess if the opportunity to swindle didn't exist. A good one is enjoyed by everybody except the victim. Unfortunately, I seem to be more sinned against than sinning in this regard but I did pull off one monumental swindle which I'd like to show you.

Curiously enough, my opponent in this game claimed he had forgotten the whole affair when I mentioned this to him a couple of years ago. This shows how kind one's memory can be in blanking the unpleasant. So I hope he will forgive me publishing the gory details.

B.C.Open 1965  
Round 3

Alan Hill

Brian Potter

- 1 P-K4
- 2 P-K5
- 3 P-QB4
- 4 P-Q4
- 5 P-B4
- 6 BxP
- 7 N-QB3
- 8 B-K3
- 9 N-B3
- 10 R-B1
- 11 P-QR3
- 12 NxP
- 13 NxB
- 14 Q-K2

- N-KB3
- N-Q4
- N-N3
- P-Q3
- PxP
- B-B4
- P-K3
- N-B3
- N-N5
- P-B4
- PxP
- N-B3
- PxN

Indirectly defending the KP and avoiding the exchange of Queens.

- 15 BxN
- 16 N-Q5
- 17 R-B3

- B-K2
- QxB
- Q-R4ch

Not 16 P-N4, QxRP attacking the Rook.

- 18 NxB
- 19 P-KN4

- O-O
- NxN

Black was threatening N-N3 and R-K1 with pressure on the KP but this move loosens the K side considerably. Better was 19 P-QN4 followed by R-K3, P-N3, B-N2 and O-O.

- 20 P-N4
- 21 R-K3
- 22 R-K4
- 23 B-N2
- 24 O-O
- 25 Q-QB2
- 26 P-B5
- 27 PxP

- KR-K1
- Q-B2
- P-B5
- N-N3
- RxP
- QR-K1
- P-QR4
- PxP
- P-N3?

A ghastly oversight which immediately ruins Black's game. 27...Q-K2 followed by Q-N4 was alright.

- 28 P-B6

Naturally!

- 29 R-Q1
- 30 RxR
- 31 R-Q7
- 32 K-B1

- P-N4
- N-R5
- RxR
- Q-N3ch

Not 32 K-R1, R-K8ch. 32 Q-B2 seems better because after 32...R-K8ch 33 B-B1, N-B6ch 34 K-N2 Black cannot play QxP because of R-Q8ch. He is relying heavily on his next move and who wouldn't!

P-B6

- 33 P-B7

A move which threatens mate in two ways and queening a pawn cannot be all bad but 33 B-R3 was safer.

R-K8ch!

A 'brilliant' move which, as it turns out, isn't as good as the natural 33...PxBch 34 QxP, R-K8ch 35 KxR, NxQch 36 K-B1 and now if 36...N-K6ch 37 K-K2 and Black is lost but 36...Q-B3ch 37 K-N1 (not 37 KxN, Q-B3ch and wins) 37...Q-R8ch (37...Q-N3ch 38 K-R1 wins) 38 KxN, Q-N7ch 39 K-R3, Q-B6ch 40 K-R4, Q-K8ch and Black has a draw.

- 34 KxR
- 35 QxN?

NxBch

This move only draws. He saw that if 35 K-Q1, Q-N8ch 36 K-Q2, Q-K6ch 37 K-Q1, Q-K8 mate or 35 K-Q2, Q-K6ch etc. The winning line, which involves giving up the Q with discovered check, was not easy to see over the board. 35 K-B1, N-K6ch 36 K-N1, NxQch 37 K-R1 and Black must lose the N with either 37...P-N3 38 P-B8=Qch or 37...QxP 38 RxQ.

Q-K3ch

- 36 K-B2
- 37 K-N3
- 38 K-B4
- 39 KxP
- 40 K-B2
- 41 K-K3

- Q-K7ch
- QxQch
- QxPch
- Q-R6ch
- Q-R5ch
- Q-K8ch

42 Resigns!?

Here I refrained from asking Alan why he had resigned and went to tell the T.D. before he changed his mind. Later it transpired that poor Alan was completely psyched out by the unexpected turn of events and hallucinated that he had to play the King to the Q file after which he would lose the Rook and the game. Sorry, Alan.

How to Play the Game of BOMBALOT

Bombalot is a game based upon a different frequency than chess and thus is inclined to lead to completely different patterns of thought on the board.

The Board The game is played on an ordinary chess board of 64 squares, with the lower right corner being white. In addition, there are two imaginary squares at each end, which would be called e0 and d0 and, at the other end, e9 and d9. Thus, if it was a chess game, the e and d files would be 10 squares long!

The Object: The objective of the game is to put two of your own pieces in the end squares. This results in the immediate win of the game. You may not move a piece into the two squares at your end of the board.

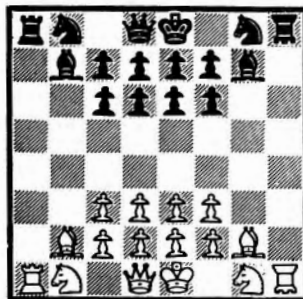

The Initial Position: The initial position is shown above.

The Pieces: a) Pawns - the pawns are designated in the diagram as pawns. They may move in any direction one square, like a chess king. They may also jump their own pieces (or the enemy bomb) any number of times. The term jump means simply moving from a square adjacent to the piece being jumped to the corresponding square on the opposite side. For instance, if the pawn on f2 wished to jump to f4, it could do so. It could also go to h2. A piece may not move like a king (in chess) and then jump. It must jump immediately. The pawn captures by jumping in like manner over an enemy piece. There is no limit to the number of times a pawn may capture. It may jump over the entire Black army, but at the end of each jump it must be in position to jump the next piece. Once it has finished jumping it must stop. The pawn may not jump over its own pieces and then over enemy pieces. If it wishes to take any enemy pieces then every piece which it jumps over must be able to be taken. The pawn may jump diagonally as well as vertically and horizontally. There is no promotion. Pawns may move backwards and sideways as well as forwards.

b) Bishops - the bishops are identical to pawns with the crucial difference that Bishops may jump over any piece regardless of color. Enemy pieces are removed. Friendly pieces may be jumped more than once, but in the case of Bishops or Pawns the enemy pieces jumped are removed the instant the



ey are jumped, thus they can only be jumped once.

c) Immobilizer - this piece is represented as a chess King, it starts the game on e1. It may move one square in any direction or it may jump any type of piece any number of times. It cannot take an enemy piece, but any enemy piece next to it is immobilized. This means that a piece which begins its move in an adjacent square to the enemy immobilizer cannot move. A piece is allowed to pass by an immobilizer in the course of its move. Thus a bishop may take an immobilizer just as any other piece if it starts outside the range of the immobilizer. A pawn may capture it too, but its first move would have to be the capture of some other enemy piece.

d) Hydrogen bomb - this piece is represented as a chess Queen. It may only move like a King, one square in each direction. It cannot be captured, nor can it capture. At any time it may be detonated, however, which destroys not only the bomb but also any piece within a two square radius. No piece, no matter which color or type, can survive a bomb explosion. The bomb may be detonated at the end of a turn in which the bomb has moved, but if another piece has moved, the detonation takes a turn to put into effect. That is, to detonate requires that you move no other piece in that turn.

e) Detonator-coordinator - this piece is represented by the chess Knight. They start on b1 and g1. They have two entirely different functions. 1. If a detonator lands on the enemy hydrogen bomb, then the bomb is immediately detonated before your opponent makes his move. 2. If an imaginary line is extended along both the rank and the file which each detonator is on, the intersection point(s) of the lines are off-limits. Any piece on one of these squares is automatically destroyed if the piece is a bomb it is detonated.

The detonator, as it will be referred to for the sake of convenience, can move in the same way as the immobilizer, in that it does not take the enemy pieces it jumps over. Friendly pieces may be coordinated off the board as well as enemy pieces.

f) Tank - the tank is represented as a rook. It starts on a1. It may not jump, it may only move like a King. It also cannot capture. However, when it moves, it is not merely limited to empty squares, as are other pieces. It may move onto a square which has another piece on it. When it does, this piece is displaced one square further on. If there is another piece there too, the process continues. In other words, the tank may shift a diagonal full of pieces one square along (or a file, of course) in the direction it moves. If there is an empty square someplace on the file, then the chain reaction stops. If a piece is tanked off the edge of the board, then it is destroyed. If a bomb is tanked off, then it explodes, the center of the blast being the square it was on, but all other pieces tanked move up one before it is seen what is destroyed. If an immobilizer is tanked, it drags along whatever it has immobilized, if a piece that is immobilized is tanked, then it drags along the immobilizer and everything that is immobilized.

g) Imitator - This is shown as an inverted Rook. It simply takes on the properties of the enemy piece which moved last for an entire turn. That is, until the end of the enemy's next turn. Thus you could move your bomb, then detonate his imitator on your next turn. An imitator may not imitate another imitator.

It is deeply suggested that the new bombalot player examine closely the sample game below.

#### Example Game # 1.

1.a1-b2-c3-d4 h8-g7-f6-e5

This opening has often been used by these two leading exponents of the game. White is P. Biyiasas, Black D. Suttles.

2.e1-g3

Often P. Biyiasas has used this opening. The idea behind the "Immobilizer's Rush" will soon become clear.

2..... g8-g6

This move is actually weak, and best is probably e8-g6.

3.g3-f4 a8-b7-c6-d5

4.f4-f5 b8-b6

White stands better, as his

Immobilizer is very well posted. It cannot be coordinated.

5.g2-g3 b6-b5

6.g3-h4 b7-c6-d5-e4

7.f3-f4(?) d5-f3-f1

White has erred, but still has a better position.

8.h4-h5 f1-e1

Threatening e1-cl-a3.

9.b1-cl b5-a4

Although normally this coordinator would be strongly placed, it is really not very useful, as the other one is immobilized.

10.d3-d5(!) c7-b7

11.h1-fl-d3! .....

A very strong move. The Black Tank cannot move due to the fact that d3-d4-d5-d6-d7-d8-d9 would detonate the Black Bomb on d8.

11..... e8-c8-a6?

12.h5-h6! e7-f8???

This move is very weak. It seems that the Imitator must instead be withdrawn.

13.cl-a3-a5-a7-c7-e7!!! ,....

An excellent retort! Both the Imitator on g7 and the Bishop on e1 are coordinated off!! The pin on the Coordinator (If cl-anywhere, then e1-cl-a3, winning) has been broken by force. The Bomb is now enprise.

13..... a6-c8-e8.

14.b2-c3-d4-e5-f6-g7:e4-f5-g6

-h7:e6-f7-g8!! .....

With this violent move the

Black position is quite lost. 14..... d8-c8

Black withdraws his Bomb so as to be able to move his Immobilizer, but perhaps he also foresaw White's 16th?!

15.c3-d4-e5-f6-g7-h8:f5-g6-h7-i8:f7-g8-h9! .....

A natural move, but still strong.

15..... e8-e6-e4!

The only chance; to get the tank going.

16.e7-d8???

This move may look good to the novice, but White has just coordinated his own Bomb. This is a Bombalot first. He just lost four duffs, his Bomb, and his imitator. (But don't forget g8!)

16..... c6-c5

Perhaps tanking along the long diagonal is stronger.

17.f6-f7! .....

In spite of his "slight inaccuracy", White still wins, as the Black base is weak.

17..... f8-f6

18.h6-f8 c5-d4-e3:d5-e4

-f3:e5-f4-g3

c8-d8-det.

19.d8-d9

Forced. d4-e4-f4-g4:e3

-f3-g3-h3

21.g7-f8 g3-g5-g7

The only hope.

22.f4-d4 Resigns.

Nothing is to be done. A well played game by White.

#### Oszvold wins Vancouver Club Championship

J. Oszvold, a new figure on the B.C. chess scene, won the Vancouver YMCA Club Championship with a perfect score. Second were familiar faces: D. Hladek, K. Baker and K. Wiederman, all with three points.

The tournament was a four round Swiss event, and was played in the latter part of November and the first half of December. It was smoothly directed by K. Baker, Tournament director of the club.

The club may not hold another tournament for a time, excepting the Speed tournaments every fourth Friday, due to the up coming Interclub competition, but Tournament play will resume shortly after this interlude.

The Club convenes every Monday and Friday at 7:00 in the Caribou room at the YMCA on 655 Burrard. It ends at 12:00.

| BELOW-CROSS TABLE TO CITY CLUB CHAMPIONSHIP |        |      |      |          |      |       |       |  |  |
|---|--------|------|------|----------|------|-------|-------|--|--|
| Player                                      | Rating | Rd 1 | Rd 2 | Rd 3     | Rd 4 | Total | Place |  |  |
| J. Oszvold                                  | 2100*  | W1   | W6   | W2       | W3   | 4     | 1     |  |  |
| D. Hladek                                   | 1903   | W8   | W9   | L1       | W5   | 3     | 2-4   |  |  |
| K. Wiederman                                | Unr.   | W3   | W4   | W5       | L1   | 3     | 2-4   |  |  |
| K. Baker                                    | 1864   | W2   | W5   | W8       | W6   | 3     | 2-4   |  |  |
| H. Seid                                     | 1916   | W7   | W4   | L3       | L2   | 2     | 5-9   |  |  |
| B. Vancamp                                  | 1896   | W4   | L1   | W7       | L4   | 2     | 5-9   |  |  |
| J. Mach                                     | Unr.   | L5   | W13  | L6       | W10  | 2     | 5-9   |  |  |
| R. Schaefer                                 | Unr.   | L2   | W10  | L4       | W9   | 2     | 5-9   |  |  |
| R. Barbeau                                  | Unr.   | W10  | L2   | W11**L8  |      | 2     | 5-9   |  |  |
| W. Joho                                     | Unr.   | L9   | L8   | W13      | L7   | 1     | 10-13 |  |  |
| G. Reilly                                   | Unr.   | L1   | W2   | L9**     | L**  | 1     | 10-13 |  |  |
| D. Dadswell                                 | Unr.   | L4   | L11  | W14**L13 |      | 1     | 10-13 |  |  |
| D. Dunne                                    | Unr.   | L3   | L7   | L10      | W12  | 3     | 10-13 |  |  |
| J. Dumont                                   | Mar.   | L6   | L3   | L12**L** |      | 0     | 14    |  |  |

\* Provisional rating.

\*\*Game lost by default.

\*\*\*Withdrew from Tournament.

November 16th saw Jude Acers return to Seattle and Northwest for wind up of his 1971 Nationwide Lecture and Exhibition Tour. Shoreline Community College was the scene. After an interesting lecture of extraordinary games he took on a group of 27 in simultaneous play. He was ambushed by John Braley 1971 Washington Champion, Mike Franett 1970 Washington Champion, Johnny Walker Northwest Expert plus Unknown Richard Enbarks. Acers won the other 23 games in about 4 hours. Exhibition arranged by Bill Rasmussen. November 17th we visited Evergreen School for Gifted Children. Naturally Jude won all the games of the exhibition. He kept the grade school children quite interested during the ½ hour lecture.

That afternoon we hit the jackpot publicity-wise. Highline Community College with Leo Wesley in charge could muster only 16 players. But both Seattle P-I and Times sent reporters and photographers. KING TV also did a piece. The P-I article was the best done on the whole 1971 tour. Highline had sent out a publicity release to news media and they responded. Rich Whitman Grade School was the scene of Thursday's exhibition. About 30 children followed his rapid fire lecture very closely. All 23 who got to play lost, of course.

The inmates of King County Jail were visited by the touring master Thursday evening. Then another horrible experience for Jude Acers occurred Friday morning. Someone broke into his hotel room and stole his suitcase that had a number of chess books in it. Fortunately, they did not take the demonstration board. The books were a great loss especially the MCO 10 in German that Jude had been putting notes into for the last 8 months. All the books had his name in them so if you come across any please contact the WCF President. Sunny and Rod Espey set up 3 exhibitions in the Portland area. Portland Community College saw 26 players lose, but Bill Heywood of Portland State drew and winners were Jeff Hitchcock, Don Grisham, Newell Wagner and Mel Bartel, all from Portland plus Kurt Granat of Hillsboro and Lynn Abrahamson of Vancouver.

At Lloyd Center Shopping Mall, Acers won 41, lost 2 to C.W. Calhoun and Roy Lockett of Portland plus drew Chris Bowen of Milwaukie. Previously at Judson Baptist College, he won 8-0.

So ended the 1971 tour with having done 134 exhibitions in 83 cities, winning 2673 games, losing 174 and drawing 30. One player who played in April and again in November remarked that Acers Simultaneous play seemed much better than it had been in April. Little wonder with all those games played between those two months. There will be a

1972 tour. It starts May 1st in Seattle. Jude will be resident Chessmaster at Hostel Inc. and Ski Resort in Teton Village, Wyoming during January 1972.

To book Jude for 1972, write P.O. Box 1631, Yakima, WA 98907

**MOVING?**

**BE SURE TO NOTIFY N.W.C.**

**P.O. BOX 1631  
YAKIMA, WASHINGTON**

**(NWC not forwarded by P.O.)**

Review: Think Like A Grandmaster by Alexander Kotov, Translated by Bernard Cafferty, B.T. Batsford, London, 1971.

By Jude F. Acers, USCF Senior Master

Gee whiz, What a book and where do I begin praise? Let's do it by question and answer:

Q. Who is the Author Kotov? A. A USSR great who became famous in 1939 by whizzing through the 1939 Russian Championship, 11½-4½ only to lose to Botvinnik in their last round game. Dynamic, Competitive Kotov was immediately awarded the title of Soviet Grandmaster, without provision, only the third player so honored. Moscow Champion in 1941 and twice zonal qualifier for the world title. 4th at Saltsjobaden 1948 and then his great 1952 Saltsjobaden Interzonal win 16½-3½, 3 points ahead of Petrosian and Taimanov. In the following Super G.M. candidates tournament he scored 50% W8-8=12. A munitions engineer during WWII and tireless organizer, Kotov is famous for a series of axioms. They are:

A. NEVER move without thinking. (Exit all speed chess.)

B. Calculate every variation only once--every time the chessplayer has to calculate in tree style he must cover each branch but once.

C. Look every time for the most fantastic possibilities on the board. This stimulates imagination and assures the recognition of resources.

D. Remember the Blumenfeld Rule; "When you have finished calculations (variations), look for 1 minute with the eyes of a beginner." Look: do you lose the queen, do you allow mate in one or two?

E. Always keep score perfectly, even in time pressure.

F. Write your move clearly before making it on the board without fail.

Kotov first reached English speaking audiences with his very helpful advice in the early sixties by an Australia Exhibition Tour and series in Chess World. The volume here reviewed is a much simplified attempt to help the student become a tremendously capable analyst. In my opinion it works beautifully.

Q. What is the content of the book like? A. Organization is stressed in analysis, playing, training that is very easy to follow. Individual effort and nothing more is needed for progress.

Q. Can I, a USCF expert, become a grandmaster by really working on this book and, say, all the games in INFORMATOR? A. Yes. No talent is required. It is solely a matter of interest.

Q. Is practical advice given with encouragement or is it dry Soviet School of chess, we-are-the-best junk? A. Kotov really tries to help the reader become a much better player and encourages him forward. The advice given is not only from Kotov but Smyslov, Bronstein and Botvinnik, people Kotov has known very well over four decades.

Q. Are there really analysts positions or is the book all talk? A. 159 diagram positions and exercises caused your reviewer to be weeks late with this review.

Q. Do you advise purchasing the book? A. No, I want to be the only person on earth with a copy. Seriously, get the volume if you wish to play professionally or regularly face strong players in open tournaments.

Q. Any conclusions? A. A triumph for quality chess publication, Chess Digest and of course Kotov and Kenneth R. Smith. Well translated, beautifully produced. Just a wonderful volume for the serious player.

Errors of Class A Players (and below) - An Illustrative

Game by Bruce Harper

Although annotations to all games are instructive to some degree, it seems as though games of lower rated players are not subjected to the careful scrutiny which they deserve. Many errors, most of a subtle nature, are committed in these games, and to expose them will help you avoid them.

The game I have selected to annotate seems to be full of such errors, and the principle culprit has no right in complaining about the publishing of the following game.

The B.C. Open  
June 29, 1968

White: Stonehill

- 1.P-Q4 P-KN3
- 2.P-QB4 B-N2
- 3.N-QB3 P-Q2
- 4.P-K4 N-QB3

This position has been met with frequently in the past, although it is more difficult to find examples of this set up for White of late. The idea is simple: Black aims to block the center and then attack on Kingside. It is impossible for White to keep the center open due to the pressure the Black pieces are able to exert upon it.

The White d Pawn is attacked. How is it to be defended? After 5.P-Q5,N-Q5;6.B-K3,P-QB4;7.KN-K2,Q-N3;8.Q-Q2 an exceedingly complex position has arisen. Usually Black comes out with a fair game. The other alternatives are 5.B-K3 and also 5.KN-K2. In this case, after 5.B-K3,P-K4;6.P-Q5 the Black Knight must return to K2, as after N-Q5?;7.KN-K2,NxN;8.BxN, White certainly has no problems and the interesting but unsound 7...B-N5?;8.P-B3,BxP;9.PxB,NxPch;10.K-B2,N-B5 leads to no more than a cheap attack, which is however dangerous if White does not play accurately. When the Knight withdraws to K2, the game assumes an entirely different character and becomes one in which the better player usually wins.

5.N-B3? B-N5!

White's 5th move was an error. Black responded correctly. Although it may seem that Black intends to give up his "good Bishop", he destroys the much more valuable White Knight for it. This in turn enables the Black Knight to enter Q5 without being forced to capture the White Knight which would otherwise be attacking it (as in the above lines). The White center squares are now subjected to enormous pressure. White is able to defend the pawn but not the square

6.B-K3 .....

White defends his center as best he can. After the immediate 6.P-Q5,N-Q5;7.B-K2 much the same type of position can occur as in the game, but there are other possibilities due to the different order of moves. In the game Morton-Biyiasas from the 9th Canadian open last summer, there occurred 1.P-Q4,P-KN3;2.P-K4,B-N2;3.P-QB4,P-Q3;4.N-QB3,N-QB3;5.P-Q5,N-Q5;6.B-K3,P-QB4;7.N-B3?,B-N5;8.B-K2, and now, rather than the correct BxN!; Biyiasas fell victim to the myth of two Bishops and played NxP?;9.QxN,N-KB3;10.P-KR3,B-Q2(?);11.O-O,O-O;12.N-K1!,N-K1;13.P-KB4,R-N1;14.N-Q3,P-KB4?;15.P-K5,P-QR3;16.B-B2, and the threat of B-R4, or P-K6 and other such moves give White a winning position. This is a good example of how even recognized players have difficulties when they do not properly understand the idea behind an opening.

I have on occasion (one occasion, a speed game vs D. Suttles) experimented with the interested sacrifice, after 6.P-Q5,N-Q5;7.QxN!?,BxQ;8.NxB, with very good play for the Queen but it is not due to the opening that that game was won. This sacrifice does cut the Gordian knot regarding defense of the center, but when one cuts the Gordian knot one must be careful not to be crushed beneath what it was holding up.

6..... P-K4

Now BxN could also be played. The Pawn must recapture, then P-K4. If now QPxP, then Black will have no troubles. But chances are the ending will be drawn. The text may well be superior.

Black: B. Harper

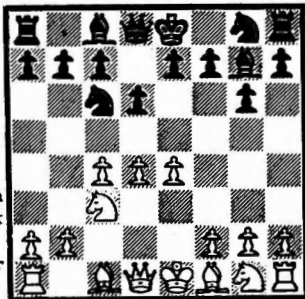

Position after 4...N-QB3

7.P-Q5 N-Q5  
8.B-K2 BxN!

After BxP?, as demonstrated above, although the position is slightly different, Black would have no advantage. The two Bishops mean next to nothing in this type of position.

9.BxB P-QB4

If this pawn is captured, then Black recaptures with the Pawn, completes his development with N-K2 and O-O, then attacks in the center and achieves a very satisfactory position. White rightly decides not to pursue this course, but as a result he must reconcile himself to always having a Black piece on Q4.

10.Q-R4ch Q-Q2

11.QxQch KxQ

It does not affect the position very much if the Queens are on or off the board, although clearly the chances for a direct attack on the White King, once it has Castled Kingside, are now reduced considerably.

12.B-Q1 .....

White plays consistently, as he maintains his "advantage" of the two Bishops. It cannot be said that the White Bishop dominates the Black Knight in this case, however. It is more the other way around. Who stands better out of this opening? I would say Black. He misses the best continuation on his next move however, and the game becomes less clear.

12..... P-B4?

Not that this move involves a bad plan, for it must surely be played sooner or later, if only to block in the White King's Bishop all the more. But after B-R3! Black would have either traded off his bad Bishop or else forced BxN, which would lead to a somewhat better position for Black. He could try the tricky 13.O-O, as BxB;14.PxB, costs Black his knight, but after 13...P-KB4; the trade would occur eventually.

13.P-B3 P-B5

There is no need to give this a ?, but it is still bad, although it is just the logical continuation of Black's plan. 13...B-R3!; is still very good, as B-B2 would leave the Black Bishop very well placed.

14.B-Q2 .....

This retreat may well be superior to B-B2.

14..... B-B3

Threatening B-R5ch, which would force the White King to stay in the center and thus block in the Rook at K1.

15.O-O P-KN4

The White king position has now been determined and Black immediately begins to expand on the Kingside. I might well be tempted instead to play for P-QN4, so as to block up the Queenside before attacking on the Kingside. This plan too meets difficulties in that a blocked, and thus drawn, position may be reached all over the board.

16.N-K2 P-KR4

17.B-N1 P-R4!

A sound idea. When white plays P-QN4, Black will take with his QRP, which might otherwise become weak. The problem is that all the Rooks may eventually come off, leaving a game with few chances left for either side.

18.NxN KPxN

White has followed up his sixteenth move logically by trading off the strong Black Knight. Was it worth it? The Black bishop now has another square, K4, which is also available for the Knight, depending upon the circumstances. The protected passed pawn is very strong too, but the increase in mobility of the White pieces is the price which Black has paid.

19.P-QR3 K-B2

Black does not wish a White Rook to enter the seventh rank following the opening of the QN file.

20.B-K2 .....

White relocates his Bishop, and also puts some restraint on the enemy QP. The Rooks are connected too, but if P-QN4, the QR file will become open and White will be subject to an invasion of his seventh rank.

20..... N-B3

21.KR-B1 N-B2

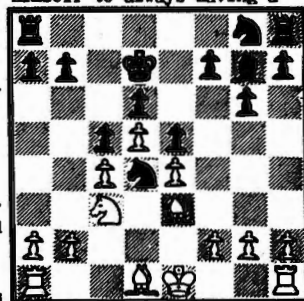

Position after 12.B-Q1.....

The Black Knight has many possibilities open to it. It can go to K4 or to KN4 (after P-KN5). Both posts are strong, as they hit the base at KB3.

22.B-B1 B-K4  
 What can the assessment of this position be? Black is well on his way in preparing an attack on the base at f3. White's counterplay is very slow and will not be worth very much when it does come, if Black plays correctly. By keeping the Queenside closed White may be able to hold a draw, but it will be difficult and time consuming. White should not play P-QN4, as the open QR file is just another avenue of invasion for Black, while the QN is worthless.

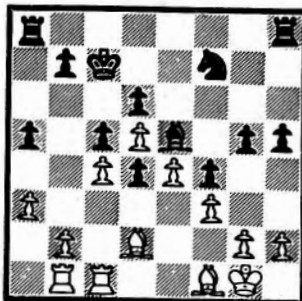

23.P-QN4? RPxP  
 24.PxP P-N5?  
 Black is over anxious and makes a grave error regarding the Queenside. The White Rooks now have a target and there are two White center pawns that must be looked after. Correct was the simple P-N3 and if PxP, then NPxP, when all that must be defended is the entry point at QN7, although even this is nothing to worry about if the Black King can reach KB3. Then the White Rooks could rant and rave but they could never blow down the house of bricks. (Chief Brick-d3).

25.NPxP QPxP  
 26.R-B2(?) P-N3?  
 Better is PxP. If then 27.PxP, KR-N1ch; 28.K-R1, (if B-N2, then P-N3 followed by R-N3 and QR-KN1 wins) N-N4; 29.B-N2, P-Q6 and R-R7 wins quickly. If 29.B-K2 then N-R6! mates. So perhaps White is forced to play R/2-N2 on move 27. But then after N-Q3 his situation is not a happy one, as Black can merely defend his QNP and then attack the myriad of weaknesses in the White position.

27.R/2-N2 R-KR3  
 28.R-N3 N-N4?  
 28...R-N3 immediately is better.

29.R-Q3 R-N3  
 30.K-B2 .....  
 Another critical position has been reached. Black plays the right move of the correct continuation, but then loses his way

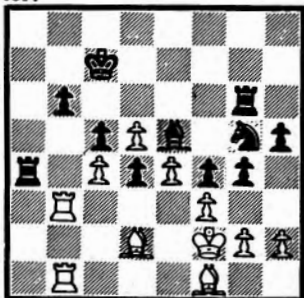

30..... R-R5  
 31.R/3-N3 .....  
 Now the correct move would be P-R5; after which White cannot hold the game. Let us examine some variations.

Black threatens P-N6ch, with the incredible continuation of 33.RPxP, BPxPch; 34.K-K1, (if 34 K-K2, the BP is en prise, but R-R7 is even better) 34...NxBP ch; 35.RxN, (if PxN then P-N7) and the threat of P-R7 forces PxP after P-R6!; 36.PxP, P-N7; 37.R-B7ch, K-N1; 38.BxP, RxB; with a better position for Black. Also threatened is the quieter but just as good 32...P-R6, breaking through.

White thus plays 32.P-KR3, and Black responds not with the obscene P-N6ch, but instead with PxP; 33.PxP, R-R7; 34.R-N2, RxB; 35.RxB, P-Q6; 36.R-R2, B-Q5ch; 37.K-K1, NxBch; 38.K-Q1, R-N8!; and wins.

Naturally 32.PxP? is out of the question due to NxKpch.

31..... R-R7  
 32.R/3-N3 R-R5  
 33.R/2-N3 K-N2

Black does not know what to do, and so makes this weak waiting move rather than take the draw. His head's not in the right place, but his heart is.

34.B-Q3 PxP

Black plays his only winning try, although it doesn't look like much.

35.PxP N-R6ch  
 36.K-K1 R-N8ch  
 37.B-KB1 R-R3  
 38.K-K2 R-R8

So if BxN, then RxBch and RxB.

39.B-N2 RxP  
 40.K-B1 K-B2!

Black prepares to give his Rook some mobility. The interesting position of the Black Rook and Knight are strange indeed, but still good.

41.B-K1 .....

This seems necessary, as there are sometimes threats of P-N4, followed by R-KN3 with very unclear complications. Black is paying dearly for his weak QNP.

41..... P-Q6

Black felt something had to be done about the threat of B-B2, forcing Nx8. then his Rook would really be up a tree. Perhaps P-QN4 could be played, but it is doubtful.

42.RxP R-R7!

Maybe now R-R6 is better.

43.R-Q2 R-R6

44.P-Q6ch BxP

At this point the game was adjourned.

45.R/1-Q1 B-K4

46.R-Q3 R-R7

47.R-Q2 R-R8

48.Drawn by repetition.

Although the game continued for a few moves, all that happened was constant opposing of Rooks on the first three ranks.

Black could have and perhaps should have played for the win by R-R5 when the White Rooks are on the 1st and 3rd Ranks. Then, after R-B1, B-Q6 gives Black some chances, but it is still difficult to win.

Black made many of the errors of A Class players and under He neglected to trade of his bad piece before commencing the middle game. He saddled himself with a weak pawn just to begin his attack an unimportant tempo later. And he did not take advantage of his opponents at times weak defense to break through tactically.

I hope this game is useful, if only to show that it is not just in master games that decisions must be made which have important consequences for the course of a game.

### The Brilliancy Prize I

The response to the 'Brilliancy Prize' column has been astounding. This first game was received even before I got my December NWC! Although the game is no brilliancy, it is a very creditable game for White, who had his illustrious opponent on the ropes throughout the opening and middle game, only to miss his way in the complications.

The game was played in the University of Washington Open in October between Hal Wright (1849) and Kent Pullen (2147). Hal writes (sic) 'I think NWC has improved 100% since the Canadians and Rob Hankinson took over. There's much more insight into what's going on amongst the Northwest's strongest players, and lots more entertaining reading.' Thanks Hal! Now I'm sure Rob won't censor out my column.

### Piro-Robatsch-Ufimtsev-Suttles Defence

1 P-K4 P-KN3 4 P-KB4 N-KB3  
 2 P-Q4 B-N2 5 N-KB3 P-QR4  
 3 N-QB3 P-Q3

This move is considered by Duncan Suttles to be black's best. In response to this, B-N5ch is given an ! by ECO, but Suttles maintains that black can equalize. The other main line, 6 PxP was played by Rubineti against Suttles in the 1970 Interzonal. The game followed standard lines: ...Q-R4 7 B-Q3 QxB 8 Q-K2 O-O 9 B-K3 Q-QR4 (or Q-N5) 10 O-O N-B3 with a hard battle ahead.

6 P-K5! Q-K2 If 6...PxP, then 7 B-N5ch, KN-Q2 8 QPxP, O-O 9 O-O, P-QR3 10 B-Q3, N-QB3 is supposedly level, but it is not quite clear that black has equalized. Also playable for white is 6...PxP 7 QPxP, QxQch 8 KxQ, and white has a good ending. After 6...KN-Q2, 7 P-K6 is another possibility

7 KPxP1 KPxP It is possible here to speculate with 7...O-O! 8 PxP QxPch 9 B-K2, but it does not look like black has quite enough for the pawn. After the text, black's game is not very good.



8 Q-K2oh K-B1 After ...Q-K2, 9 N-Q5 QxQch  
 10 BxQ K-Q1, black's position is not very awe-inspiring, to say the least.  
 9 B-K3 QN-B3 10 O-O-O Q-R4  
 White was threatening 11 PxP, and black cannot recapture, due to the pin on the 'd' file. After, say, 10...P-QN3 11 Q-Q2, black's position remains

11 Q-N7 P-Q4 If ...QxQ 12 NxQ K-K2 13 PxP PxP. 14 B-B4, black's position reeks.  
 12 QxQ NxQ 13 N-K41  
 Not 13 PxP BxN! 14 PxR PxP 15 N-K5 NxN 16 BxPch K-K1 (or N2) 17 PxN B-K3, and black is not too badly off.  
 15 .... PxP 14 K-NxP?  
 Instead, BxP wins the black queen pawn  
 14 .... P-Q4 15 N-QB3 N-KB3  
 16 B-Q3 Also possible here is 16 N-N3 NxNch 17 RPxR B-K3 18 B-Q4, with a very comfortable game  
 16 .... N-B5? It is easy to criticize black's moves in a position like this, but it is not easy to find alternatives. In my opinion, better is ... N-B3  
 17 B-N1 BxN, PxR 18 P-KR3 again gives white a large initiative, and allows very little counterplay  
 17 ... P-QN4? This surely loses, but the alternatives are not very awe-inspiring either.  
 18 N-B6 B-R3 19 B-B5ch K-N2

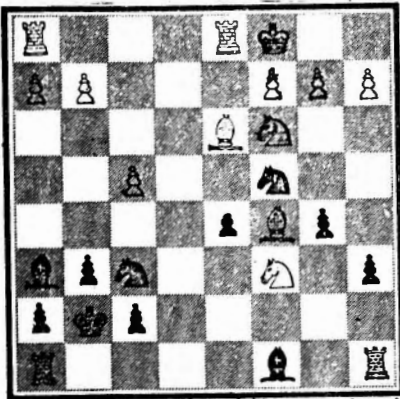

Now white can win with BxN! BxPch? 21 K-N1 QPxR 22 KR-B1 B-N4 23 B-Q4, and N-K4, which wins a piece. It was also possible to play BxN on the 18th move.

20 KR-B1? B-N5 21 QR-K1  
 Interesting here is 21 BxN, and now a)...QPxB 22 R-Q6, intending B-Q4, and wins, b)...NPxB 22NxQP BxR 23 B-Q4 and 1) ...B-K7 24 BxNch K-B1 25 R-B2 and wins, or ii) 23...KR-QB1 24 BxNch K-B1 25 N-K5!, trapping the QB! However, c) 21...BxR 22 BxQ NxR 23 NxN KR-QB1 24 B-Q4oh K-B1, and white probably has nothing better than a draw with B-B5ch etc. Now white maintains the edge, but it is difficult to win

21 ... KR-QB1 22 P-KR3 B-Q2?  
 Also possible is 22...RxB 23 B-Q4 B-K3 24 P-KN4 K-B1 25 BxN, and white has the advantage.

23 B-Q4 BxN 24 P-KN4 P-QN5  
 Or 24...P-KN4 25 P-KR4! P-QN5 26 N-K2, and white wins. Black's pieces are so badly coordinated that even though he is a piece ahead, he can do nothing about the ripping open of his position.

25 P-KN5?? White trades off one of his active pieces for one of black's 'useless' K-side pieces. After 25 N-K2 K-N1 26 BxN B-K1 27 P-N5 B-N2 28 BxB KxB 29 N-Q4 RxRoh 30 RxR R-K1 31 RxB BxR 32 P-B5! white still has winning chances. After the text, it is black who is playing for a win.

25 ... PxN  
 26 BxNch K-B1 29 KxN QR-N1ch  
 27 PxB PxPch 30 K-B1 B-N4  
 28 BxP NxB 31 BxB RxB

The position has simplified considerably. The white RPs are weak, but it is quite likely that he can hold a draw with 32 P-B5. However, white was in bad time pressure at this point, and played:

32 R-K3? R/4-B4 33 R-B2 R-B6  
 Now 34 RxR RxR 35 P-B5 RxRP 36 PxP PxP 37 R-Q2 RxRP 38 RxP might save the game, but the connected pawns are very strong. White tries to delay the loss of his weak pawns in order to get in P-KB5

34 N/5-B3 P-Q5 38 P-B5 RxR  
 35 K-N2 R/4-B4 39 RxR RxBP  
 36 P-KR4 R-N4oh 40 RxR PxR  
 37 K-B1 R-KR4

Now follows an interesting (and humorous) ending  
 41 R-Q2 P-B5! 51 P-R8(Q) Q-Q1ch  
 42 K-K2 K-K2 52 K-N7 QxQch  
 43 R-Q3 K-K3 53 KxQ P-B4  
 44 KxP K-Q4 54 K-NB P-B5  
 45 K-B5 K-B5 55 P-R5 P-B6  
 46 K-B6 K-B6 56 P-R6 P-B7  
 47 K-N7 KxP 57 P-R7 P-B8(Q)  
 48 KxRP P-Q6 58 P-R8(Q) Q-B5ch!  
 49 K-N8 P-Q7 59 Resigns  
 50 P-N7 P-Q8(Q)

Black will trade Queens (again), and win the third king and pawn ending! A very dramatic game!

Wouldn't you like your best game to be immortalized on the pages of NWC like this one? Send your games to: Jonathan Berry, 4430 West 13th, Vancouver 8, B. C. Remember, anonymity guaranteed if you ask for it!

\*\*\*UNDERSTANDING CHESS LAWS AND TOURNAMENT DIRECTION: FIDE COMMISSION ISSUES RECORD NUMBER OF RULES INTERPRETATIONS\*\*\*  
 By MARTIN E. MORRISON, Member, USCF Tournament Director Certification Committee

Questions and comments from readers on chess laws and tournament direction are welcomed. Contact the columnist at P.O. Box 1622, Oakland, CA. 94604; (415) 582-1973.

Responding to a rapidly growing interest in clarifying the rules under which tournament play is conducted, the Permanent Commission of the FIDE (World Chess Federation) for the laws of chess at the 1971 FIDE Congress, held August/September in Vancouver. In my last column I discussed the amendments to Article 8, the touch-move rule, adopted by the Congress. In this column I shall review the interpretations of the Laws made by the Commission, entrusted with the responsibility for interpretation of the laws of chess.

1. The first case presented to the Commission, obviously the situation which had occurred in actual tournament play between Najdorf and Ree at the Wijk Aan Zee, January 1971, went as follows. A player wrote on his score sheet a move indicating promotion of a pawn immediately for a queen, punched his clock. The opponent, who was not present, on returning to the board protested because the player had not immediately exchanged the pawn, though the player had told him the piece was a queen. The tournament director decided to restore the player's clock to the position it had before the move was made, and the player had to make his promotion move again, as it was obvious that he intended to promote that pawn to a queen. Then the game was resumed in the normal way. The Commission confirmed the decision of the tournament director.

My comment: At Wijk An Zee Najdorf, the opponent, claimed the right to state which piece should be made -- a claim which has no validity in the laws. The chief tournament director Slavekoorde decided that the game be resumed with Ree, the player, making a queen and Najdorf having been compensated for the time lost. Najdorf protested against this decision, which seems the soundest to me, as the Commission itself (see no.2) later indicated, since Ree was in violation of Article 14/3 by starting his opponent's clock before he had completed his move. Article 14.6 specifically covers this promotion problem: "If the game has to be interrupted for some reason for which neither player is responsible, the clocks must be stopped until the point has been dealt with, ...if the piece which a player has declared he wishes to exchange for one of his pawns has reached the end of a file and it is not immediately to hand." We must assume that there was some difficulty which prevented Ree from making an immediate exchange; otherwise, there was no basis at all for his action.



2. The Commission then proceeded to make an interpretation of Article 6c with respect to the above case.

"In completion, if a new piece is not immediately available, the player should ask for the assistance of the tournament controller before making his move. If this request is made and there is any appreciable delay in obtaining the new piece, the tournament controller should stop both clocks until the required piece is given to the player having the move. If no request is made and the player makes his move and punches his clock without exchanging the promoted pawn for a new piece, he is breaking the laws of chess and should be given a warning or a disciplinary penalty, such as the advancement of the time on his clock. In any case, the opponent's clock should be set back to the time it registered immediately before the player punched his clock, the position on the board should be re-established to what it was before the player moved his pawn and the clock of the player having the move should be started. The player should then make his move correctly, in the manner specified in Article 6c."

3. For a situation which the reader is free to imagine for himself, the Commission stated: "If a player shakes hands with his opponent, this is not to be considered as equal to resigning the game as meant in Article 11.2."

4. The Commission this year for the first time answered a question concerning Article 6 which has plagued many tournament directors, what to do when a player castles improperly by moving the rook first. "If a player in castling starts with touching the Rook, he should receive a warning from the tournament controller, but the castling shall be considered valid. If a player intending to castle, touches King and Rook at the same time and it then appears that castling is illegal, the player has to move his King. If the King has no legal move, the fault has no consequences."

My Comment: The Commission did not discuss what to do if a player repeats the offense, but some disciplinary penalty might be imposed at the tournament director's discretion.

5. The Commission gave an interpretation of Article 14.5 and 6, that drafted by Kenneth Harkness and already adopted by the USCF at the 1970 Boston Business Meetings. It is a considerable improvement over the old precedent, established in the 1954 USA-USSR Match (Reshevsky-Smyslov), that any delay in repairing a defect cannot be remedied by an adjustment of time. "With regard to Article 14.5 and 6, the tournament controller should endeavour to check all clocks periodically to make sure that they are operating properly. A clock with an obvious defect should be replaced and the time used by each player up to the moment when the game was interrupted should be indicated on the new clock as accurately as possible. If one unit of the defective clock had stopped, the corresponding unit of the new clock should be advanced so that the total time indicated by the two units is equal to the time the session of the competition had been in progress. If both units had stopped, the difference between the total of the times registered by the defective clock and the elapsed time of the session should be divided in half and each

unit of the new clock advanced by this amount. If any of the above clock adjustments would result in an indication that a player had exceeded the time limit, or if the time used by each player cannot be accurately determined, the tournament controller may set the hands of the new clock in accordance with his best judgment."

6. The Commission gave an interpretation of Article 17a.2 and 14.4 to cover the specific situation of a player who wishes to claim a draw by repetition of position after his last move of a time-control period. "A player who is due to make his last move of a time-control period and who claims a draw in the manner prescribed in a) and b) of Article 12.3, must make his last move on the chessboard, but without stopping his clock. If the tournament controller believes the player had sufficient time to stop his clock before the flag falls, he may rule that the player had completed his move, the provisions of Article 14.4 not being applicable in this situation. The tournament controller should then investigate the claim of a draw and if the claim is found to be incorrect, the game shall be continued or adjourned, even if the claimant's flag has fallen."

In other action the Commission officially recommended that the use of the algebraic chess notation be promoted as much as possible and that, in particular, young chess players should be stimulated to use the algebraic notation.

My Comment: The Commission has evidently seen the need for a simple, universal system of notation, a need bolstered by the appearance of influential international magazines, such as Chess Informant and The Chess Player, using the algebraic notation. Serious players in English speaking countries now need to know the algebraic system, as more and more books are issued in this system. Fully one-third of the space and cost of publication are saved with the use of algebraic notation. Practically all the countries in the world, outside of the English-speaking ones, use this system, and now the Chess Federation of Canada has announced its own conversion to the use of this system. Players unfamiliar with algebraic notation would be wise to heed the recommendation of the Commission to learn and use this now official system of notation.

Again I wish to thank Fred Cramer, FIDE Vice President, Kenneth Harkness, Member of the Permanent Commission, Russell W. Miller, USCF Regional Vice President, and Robert C. Eldridge, FIDE Councillor for Canada, for supplying me with material from the Congress.

Following is an excerpt from Newsweek on Stanley Kubrick, who you may be familiar with thru the films he directed: Paths of Glory, Spartacus, Lolita, Dr. Strangelove, 2001 Space Odyssey, and his most recent film - A Clockwork Orange (as featured in the January Playboy). Thanks go to Angus Pitt, who spotted it, and sent it in. As a filmmaking student, I found it quite interesting, hope you do too.

Stanley Kubrick - Filmmaking and Chess  
(excerpted from Newsweek Jan. 3 '72)

Stanley Kubrick was born 43 years ago in New York City and raised in the Bronx. His father, a doctor, fed young Stanley's interest in photography by giving him a Graflex camera at the age of 13. A year later, young Kubrick had mastered the basics of photography on his own and received \$100 from Look magazine for a shot of cars lined up waiting for war-rationed gasoline.... At Taft High School, Kubrick was a lousy student, barely graduating with a 67 average. At one point, his concerned teachers sent him to be tested at Columbia University. The findings: Kubrick was so far ahead of his class intellectus that the work bored him. For a time, Kubrick dreamed of becoming a jazz drummer. He played a tenacious game of stickball, spent a lot of time watching sports on television, and his mother took him to the movies frequently. His father taught him chess at 10 and soon he was playing for money with the chess sharks in Greenwich Village.... When he was 17, Helen O'Brian, the picture editor of Look, offered Kubrick a job as an apprentice photographer. He worked there four years.... For the next few years, Kubrick made movies and supported himself playing chess for quarters in Washington Square Park. He still sees parallels between tournament chess which requires a certain number of moves in a fixed period of time, and filmmaking, which requires a certain amount of footage over a fixed period. "Chess masters will sometimes spend half of the entire time allotted them on a single move because they know, if it isn't right, their whole game falls apart," he says. "In much the same way, you have to devote what appears to be dangerous amounts of time on certain crucial aspects of your film. The rape scene in which Alex does 'Singin' in the Rain' was one of those moments. It took three days to work it out."

Money back guarantee on all books and Portland sets. You'll love 'em!

-----  
 PORTLAND cardboard chess and draughts sets. TWIN. Two complete chess sets and boards.  
 Checkers on back. 80¢. Three for \$2.25. Great for postal chess.  
 -----

PAPERBACK BOOKS

HASTINGS 1934/35 Schroeder \$1.60 Max Euwe, George Thomas, Salo Flohr, Capablanca  
 Botvinnik, Lillienthal, etc. Light notes. Many great games.

LASKER-TARRASCH 1908 Schroeder \$2.50 8th world championship match. Superbly produced.  
 Eulogy of Tarrasch. Recommended by Milan Vukcevic. Excellent annotations.

STEINITZ-ZUKERTORT 1886 Schroeder \$2.00 1st world championship match. Reports taken  
 from newspapers. Very colorful. Excellent annotations.

ST. PETERSBURG 1909 Lasker. \$2.50 175 games. Highly praised by Alekhin.  
 -----

HARDBACK BOOKS

ROOK ENDINGS \$7.00 Levenfish & Smyslov. MUST be read by every serious player. 50% of  
 all endings are Rook endings. This book will help you more than any other!

THE CLOSED RUY LOPEZ \$6.50 Wade, etc. The only Opening book I think is any good.  
 320 Complete games. 30,000 variations.  
 -----

MAGAZINES

\*\*\* THE CHESS PLAYER \*\*\* Edited by David Levy, young international master from Scotland.  
 Published in England. Monthly. Figurine algebraic notation. Games in dark type, notes  
 in light type. EVERY GAME ANNOTATED. 2,500 games per year. Highly recommended.  
 \$15 for 22 issues. \$7.50 for 6 issues. Issues 1-6, July-Dec 1971- \$7.50.  
 Issues 1-12, July 71-June 72- \$15.00. Issues 1-18, July 71-Dec 72- \$22.50.  
 Issues 7-12, Jan-July 1972- \$7.50. Issues 7-18, Jan-Dec 1972- \$15.00.  
 For AIR MAIL add \$22.00 for each 6 issues.

-64- Sovietsky Sport. \$4.00 per year. WEEKLY Russian chess newspaper. Comes Air Mail.  
 I am enjoying the games from one of the greatest tournaments ever: Spassky, Petrosian,  
 Korchnoi, Bronstein, R. Byrne, Smyslov, Olafsson, Tal, Karpov, Tukmakov, Hort, Parma,  
 Lengyel, Georgiu, Uhlmann, Balashov, Stein, Savon. Unbeatable!

CHESS EXPRESS Fastest growing magazine in the world. From Switzerland. Algebraic.  
 Complete coverage of master chess. 20 issues per year. \$7.00 regular mail.  
 \$10.00 Air Mail. 50¢ for sample copy. Anecdotes, Pictures, etc.

CHESS \$7.50 per year Air Mail from England. Monthly. 70¢ for sample copy.

EUROPE ECHECS \$7.50 per year. French monthly. 70¢ for sample copy. LANGUAGE  
 Special: Send \$1.00 for two issues of MUNDO DEL AJEDREZ. ~~Five~~ Spanish chess magazine.  
 -----

HELP We need donations to our Prison Chess Club Fund. Dont be ashamed if you can only  
 send a dollar or two. We need YOUR dollar. Tax deductible. Make check payable to  
 CLEVELAND CHESS FOUNDATION Box 5268 Cleveland, Ohio 44101

Thanks! James Schroeder

# Canadian Open

(better late than never!)  
- V. Bobostovochinsky, USSR, 1951)

## rd. 9 MUSKAT - WATERMAN

1.P-K4 P-Q3, 2.P-Q4 N-KB3, 3.B-Q3 P-KN3, 4.P-KB4  
P-B4, 5.P-B3 QN-Q1, 6.N-B3 B-N2, 7.OO OO, 8.QN-Q2  
Q-B2, 9.Q-K2 P-N3, 10.P-KR3 N-R4, 11.Q-K3 B-KR3,  
12.N-N5 PXP, 13.PXP P-K4, 14.QXP PXP, 15.P-B5  
N-B4, 16.B-B4 B-QN2, 17.P-B6 N-B5, 18.P-KR4 QR-Q1  
19.P-QN3 Q-Q2, 20.R-Q1 Q-N5, 21.Q-B3 QxRP, 22.N-R3  
NxB, 23.PxN NxB, 24.NxB QxN. 0-1.

Ed Formanek, formerly of Chicago, now a graduate student in Ottawa, scored no less than  $3\frac{1}{2}$  points out of 4 against Grandmasters in the Canadian Open. Unfortunately, he did not fare as well against lesser opponents.

## rd. 5 BROWNE - FORMANEK (K.I.A)

1.e4 e6, 2.d3 d5, 3.Nd2 Nf6, 4.Ng1 Ne6,  
5.g3 de, 6.de e5, 7.Bg2 Bc5, 8.OO OO,  
9.Qe2 b6, 10.Nb3 Bd6, 11.Rd1 a5, 12.a3  
Qe7, 13.h3 Ba6, 14.Qel Rad8, 15.Bg5 Qe6,  
16.Bf1 Bf1, 17.Qf1 h6, 18.Bf6 Qf6, 19.  
Kg2 Qe6, Qb5 Ne7, 21.Nbd2 Kh8, 22.Qc4  
Qc8, 23.Qe2 f6, 24.Qc4 Qd7, 25.a4 Qc6,  
26.Qc7 Ne6, 27.c3 Kg8, 28.Nc4 Bc5, 29.  
Nel Kf7, 30.Nd3 Bd6, 31.Kf3 Ke6, 32.Ke2  
g6, 33.Ne3 f5, 34.f3 Rd7, 35.h4 h5, 36.  
g4? hg, ef gf, 38.fg fh, 39.Nf5 e4, 40.  
Nf2 Ke5, 41.c4 f3+, 42.Kf1 Kf4, 43.Nd4  
Nd4, 44.Rd4 Re7, 45.Re1 Rfe8, 46.g5 Bc5,  
47.Nd3+ Kg3, 48.Nc5 bc, 49.Rd5 e3,  
50.Rf5 f2, 51.Re2 Re4, 52.h5 Re4, 0-1.

## rd. 8 FORMANEK - KAVALEK (Sicilian)

1.e4 c5, 2.Nf3 d6, 3.d4 ed, 4.Nd4  
Nf6, 5.Nc3 a6, 6.f4 Qe7, 7.Bd3 Nbd7,  
8.Nf3 b5, 9.OO Bb7, 10.Qel e5, 11.Kh1  
g6, 12.fe de, 13.Qh4 h6, 14.Bd2 Be7,  
15.Qel Ne5, 16.b4 Nd3, 17.cd Rad8,  
18.Qe2 Nh5, 19.Rac1 Qb8, 20.Nd5 Bd5,  
21.ed Rd5, 22.d4 OO, 23.Ne5 Bf6, 24.  
Ng6! Rfe8, 25.Qg4 Bg7, 26.Ne5 Rd4,  
27.Qh5 Qe5, 28.Qf7+ Kh7, 29.Be3 Red8,  
30.Reel Qg5, 31.Bd4 Rd4, 32.a3 Rd2,  
33.Qf5+ Qf5, 34.Rf5 Ra2, 35.Rf3 Bb2,  
36.Rf2 Kg6, 37.Rb1 Ra3, 38.Rfb3 and wins.

## rd. 9 FORMANEK - SPASSKY (French)

1.e4 e6, 2.d4 d5, 3.Nc3 Bb4, 4.e5 c5,  
5.a3 Bxc3+, 6.bxc3 Ne7, 7.Qg4 OO, 8.  
h4 Nbc6, 9.Nf3 f6, 10.Bd3 Qe8, 11.Bh6  
Qf7, 12.ee f6 Q: f6, 13.Bg5 Qf7, 14.Bre7  
Q: e7, 15.Qh5 g6, 16.Qg5 Q: g5, 17.h: g5  
c4, 18.Be2 Rf5, 19.g3 Bd7, 20.OO Nd8,  
21.Kg2 Ba4, 22.Rac1 Nf7, 23.Nh4 R: g5,  
24.f4 Rf5, 25.g4 Rf6, 26.g5 Rf5, 27.  
N: f5 gf5, 28.Rh1 Kg7, 29.Rh3 Rh8, 30.  
Bf3 b6, 31.Kf2 Bd7, 32.Ke3 Nd6, 33.Kd2  
Be8, 34.Rc1 Ne4+, 35.Bre4 f: e4, 36.K  
e3 Bg6, 37.Rb1 Rb8, 38.Rh1 Kf8, 39.R  
h2 Ke8, 40.Rh1 Kd7, 41.Rb2 Kc6, 42.Rb4  
Rb7, 43.Rh2 Rb8, 44.Rh4 Kb6, 45.Rh6 Rb7,  
46.Rh1 drawn.

Spassky's best game in the Canadian Open was considered to be his game against Zuk. Suttles also could claim that, as despite his fine victory over Benko, this game is a perfect example of "the Suttles style".

## Rd. 8 SUTTLES - ZUK (English)

|                 |        |
|-----------------|--------|
| 1.P-KN3         | P-KN3  |
| 2.B-N2          | B-N2   |
| 3.P-Q3          | P-Q3   |
| 4.P-QB4         | P-K4   |
| 5.N-QB3         | P-KB4  |
| 6.R-N1          | N-KB3  |
| 7.B-Q2          | N-B3   |
| 8.P-QN4         | O-O    |
| 9.Q-B1          | N-Q5   |
| 10.P-KR4        | P-B3   |
| 11.N-R3         | Q-K2   |
| 12.B-N5         | Q-KB2  |
| 13.P-N5         | B-Q2   |
| 14.P-B4         | QR-K1  |
| 15.B-K3         | B-B1   |
| 16.P-QR5        | P-QR3  |
| 17.PxRP         | PxP    |
| 18.O-O          | Q-B2   |
| 19.R-QN6        | B-N2   |
| 20.Q-N2         | B-R1   |
| 21.Q-R2         | K-R1   |
| 22.KR-N1        | N-Q2   |
| 23.RxRP         | R-QN1  |
| 24.RxR          | RxR    |
| 25.BxN          | PxB    |
| 26.N-QN5!       | Q-B1   |
| 27.RxB1         | RxR    |
| 28.NxP          | Q-B2   |
| 29.N-B7eh       | K-N1   |
| 30.P-B5         | N-B3   |
| 31.N/3-N5       | RxP    |
| 32.N-R6d.chK-K2 | K-K2   |
| 32.N-R6eh       | K-B1   |
| 33.NxRPeh1      | K-K2   |
| 34.Q-B7eh       | K-Q1   |
| 35.QxP          | R-R8ch |
| 36.K-B2         | P-B5   |
| 37.NxB          | 1-0.   |

## rd. 6 ERVIN - DURRANT (Sicilian)

1.P-K4 P-QB4, 2.N-KB3 N-KB3, 3.N-QB3 P-Q3, 4.P-Q4 PXP,  
5.NxP P-KN3, 6.P-KR3 B-N2, 7.P-KN4 OO, 8.P-N5 KN-Q2,  
9.P-B4 P-K4, 10.KN-K2 PXP, 11.BxP N-R4, 12.N-Q4 QN-B3,  
13.N/4-N5 B-K3, 14.QxP Q-N3, 15.OO P-QR3, 16.N-B7 QR-  
Q1, 17.N/B-Q5 Q-B7, 18.BxN BxQ, 19.BxR B-Q1, 20.B-B7  
R-Q2, 21.B-N6 Q-R5, 22.B-Q3 QxP+, 23.K-N1 Q-K4, 24.P-  
Kr4 P-KR4, 25.B-B4 B-N5, 26.QR-B1, N-Q5, 27.R-B2 N-R6,  
28.R1-KB1 Q-N6, 29.N-R4 Q-K4, 30.N/4-B3 Q-N6, 31.N-R4  
QxRP, 32.N-B5 R-Q3, 33.N-Q3 Q-B6, 34.N/3-B4 Q-R5, 35.  
P-B3 N-K4, 36.B-N3 R-Q2, 37.B-Q4 Q-Q1, 38.BxN BxB,  
39.NxNP PxN, 40.N-B6+ K-N2, 41.NxR BxN, 42.R-B7+ K-R3,  
43.R-Q1 Q-R5, 47.R/7x8 QxP+, 45.R-B2 Q-B6, 46.R-N1 1-0.

## rd. 7 FRANETT - FORMANEK

1.P-Q4 N-KB3, 2.P-QB4 P-B4, 3.  
P-Q5 P-QN4, 4.PxP P-QR3, PXP, 5  
P-KN3, 6.N-QB3 BxP, 7.N-B3 B-KN2  
8.N-Q2 OO, 9.P-K4 BxB, 10.NxB  
Q-R4, 11.B-Q2 P-Q3, 12.N-K3 Q-  
R3, 13.Q-K2 KN-Q2, 14.N-B4 N-K4  
15.NxB BxN, 16.QxQ NxQ, 17.K-K2  
KR-N1, 18.N-Q1 N-N5, 19.P-QR4  
N-B7, 20.R-R2 N-Q5ch, 21.K-Q3  
P-B4, 22.N-K3 R-N6ch, 23.B-B3  
N-N4, 24.PxR RxR, 25.K-B4 RxP  
26.RxR R-N5ch, 27.K-Q3 PxPch  
28.K-Q2 RxPch, 29.N-B2 P-B5 0-1.

## rd. 6 ANDREWS - MORTON

1.P-K4 P-QB4, 2.N-QB3 P-Q3, 3.  
P-KN3 P-KN3, 4.B-N2 B-N2, 5.P-Q3  
N-QB3, 6.P-B4 R-N1, 7.N-B3 P-N4,  
8.OO P-N5 9.N-K2 Q-N3, 10.K-R1  
P-QR4, 11.P-KR3 P-K3, 12.Q-K2  
KN-K2, 13.P-N4 B-R3, 14.B-N1 P-  
R5, 15.B-Q3 P-Q4, 16.P-B5 QXP  
17.QXP PXP, 18.PxP PXP, 19.  
PxP NxP, 20.B-B4 OO, 21.BxR QxB,  
22.N-N5 N/3-Q5, 23.NxN N-N6ch,  
24.K-N1 BxNeh, 25.R-B2 Q-B5,  
26.N-B3 B-K6, 27.R-Q1 B-K7, 28.  
R-Q5 BxN, 29.BxB QxB, 30.R-N5ch  
K-R2, 0-1.

## rd. 7 DOBRICH - HARPER

1.P-K4 P-K3, 2.P-Q4 P-Q4, 3.N-  
QB3 B-N5, 4.P-K5 P-QB4, 5.P-QR3  
BxN+, 6.PxB N-K2, 7.N-B3 Q-R4,  
8.B-Q2 P-B5, 9.P-QR4 N-Q2, 10.  
P-N3 N-N3 B-N2 B-Q2, 12.OO P-K  
R3, 13.Q-K2 NxBP, 14.KR-N1 P-  
QN4, 15.P-R4 Q-B2, 16.Q-K1 OO  
17.P-N4 K-R2, 18.Q-K3 P-QR4,  
19.B-R3 R-R3, 20.K-R1 R-N3, 21.  
P-R5 P-N5, 22.P-N5 N-KB4, 23.  
Bdx+ PxB, 24.R-N1 PxBP, 25.PxP  
26.N-N5+ K-R1, 27.NxP+ RxN,  
28.PxP R-R2, 29.Q-N5 B-K1, 30.  
Qx+ Q-K2, 31.P-N7+ QxP, 32.RxQ  
R/3xP+ 33.BxR RxBeh, 34.K-N2 1-0.

# Problem Corner

by Ron Norman



PROBLEM CORNER #1  
BY PAUL KERES, U.S.S.R.  
COURTESY: KOLTANOWSKI  
WHITE MATES IN FOUR.  
WHITE: SEVEN PIECES  
BLACK: TWO PIECES

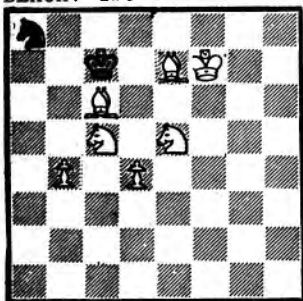

PRACTICE #1  
BY JOSEPH AIZIKOWICZ,  
ISRAEL  
COURTESY: KOLTANOWSKI  
WHITE MATES IN TWO.  
WHITE: SEVEN PIECES  
BLACK: FIVE PIECES

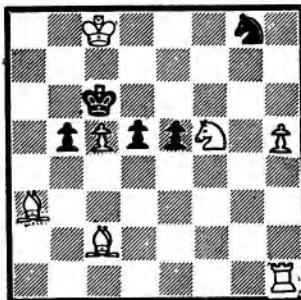

PRACTICE #2  
BY GEIGOR DENKOVSKI,  
YUGOSLAVIA  
COURTESY: KOLTANOWSKI  
WHITE MATES IN TWO.  
WHITE: SEVEN PIECES  
BLACK: SEVEN PIECES

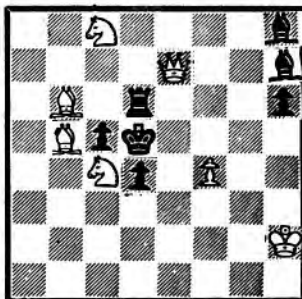

SOLUTIONS: #11 1. Q-B7  
PRACTICE PROBLEM #1 -  
1. Q-Q5 OR  
1. N-N3 DIS CH OR  
1. N-B4 DBL CH  
PRACTICE PROBLEM #2 -  
1. Q-R2

PRACTICE PROBLEM #1 IS A COOK, THERE IS MORE THAN ONE SOLUTION. COOKS ARE USEFUL IN THAT THEY KEEP THE SOLVER ALERT AND TEST THE THOROUGHNESS OF THE ANALYSIS. COOKS ARE UNSOUND AS PROBLEMS, BUT THEY ARE QUITE CHALLENGING. RAHDER LANDSCAPING OF KELOWNA SOLVED ALL THREE. CORRECT WITH #11 WERE: FROM WA.: HAUFF, ALLYN, JARMON, PRATT, AND RUOT-SALAINEN. FROM ALTA: THOM. FROM MONTANA: ROGERS. FROM ORE.: BALLANTINE AND WEIKEL. FROM VAN.: BERRY. CORRECT WITH PRACTICE PROBLEM #2 WERE: FROM WA.: THOMPSON AND JARMON. FROM VAN.: BERRY. FROM ALTA: THOM. FROM MONTANA: ROGERS. FROM ORE.: BALLANTINE. WITH ONE OF THE THREE SOLUTIONS TO PRACTICE PROBLEM #1 WERE: FROM WA.: HAUFF, ALLYN AND THOMPSON. FROM MONTANA: ROGERS. FROM VAN.: BERRY. FROM ORE.: BALLANTINE. WITH TWO OF THREE SOLUTIONS WERE JARMON OF WA. AND THOM OF ALTA. NEXT MONTH A SYNOPSIS OF THE YEAR'S RESULTS. FEBRUARY 10 WILL BE THE DEADLINE FOR THESE THREE. PLEASE HAVE ALL SOLUTIONS IN THE MAIL BY THE DEADLINE. SEND ALL SOLUTIONS TO ME, RON NORMAN, 10011 RENTON AVE. S., SEATTLE, WASHINGTON, 98178. THANK YOU.

THIRD CLASS

From  
Northwest Chess  
P.O. Box 1631  
Yakima, Wa. 98907

BULK RATE  
U.S. POSTAGE  
PAID  
YAKIMA, WASH.  
PERMIT NO. 84

## RENEW!

Your subscription is expiring if the address label says **1271** or **0172**. Don't lose on time! See page 2 for how to renew.