

Ecology in Action:

the recycling of Rating Points
by Computer has begun...

the next Rating Point you get
may once have been owned
by Philidor!
(who is now dead)

NORTHWEST CHESS

FOREST GROVE OPEN

July 8-9, 1972

Published monthly by the Washington Chess Federation, in cooperation with the Oregon Chess Federation and the British Columbia Chess Federation.

RATED BY: United States Chess Federation & Northwest Ratings
TYPE: Two Sections, 4Rd. Swiss, Time Control 40/2
SITE: Pacific University, University Center, Multi-Purpose Room, Forest Grove, Oregon
ENTRY FEE: \$3.00 plus United States Chess Fed. (\$10 per yr. adults - \$5 per yr. Jr. under 21) and OCF or ICA or BCCF or WCF memberships (a SPECIAL 50% discount on USCF dues for players joining USCF for the first time at this tournament)

292

STAFF:

EDITOR
875 Rosemary,

ROB HANKINSON
RICHMOND, B.C. CAN.

RATING DIRECTOR
10818 ROSEBERG S.

BRUCE BAILEY
SEATTLE, WA 98168

PROBLEM CORNER
10011 Renton Ave. S.

RON NORMAN
SEATTLE WASH. 98178

HIGH SCHOOL DIRECTOR
8800 Cascadia

KEN HOPPE
EVERETT, WA 98201

B.C. BULLETIN
563 Eastcot Rd

BRUCE HARPER
W. VANCOUVER ,B.C., CANADA

WASHINGTON CHESS NEWS
3008 N.W. 59th St.

TIM KAUPPILA
SEATTLE WASH. 98107

OREGON CHESS NEWS
1136 14th St.

LEWIS RICHARDSON
Astoria, OR 97103

POSTAL CHESS DIRECTOR
1020 S. 34th Ave.

KATHY MILLER
YAKIMA, WASH. 98902

CIRCULATION DIRECTOR

STUART LIDDLE

MISSED ISSUES/CHANGE OF ADDRESS
P.O. Box 1631

SHERI OWENS
YAKIMA, WASH. 98907

TOURNAMENT ANNOUNCEMENTS
875 Rosemary

Cherie Hankinson
RICHMOND BC

TYPIST
3042 Orillia St.

L. W. KIRSTEIN
VICTORIA, B.C., CANADA

REGISTRATION: 8:30am - 9:30am July 8
SCHEDULE: 1st-Rd. - 10:00am Saturday
2nd-Rd. - 3:00pm Saturday
3rd-Rd. - 9:00am Sunday
4th-Rd. - 2:00pm Sunday

Premier Section - (Open to class B&above)
1st PLACE \$10 Guaranteed
Trophies for - 1st, 2nd & 3rd
Trophies for - 1st 'A', 1st 'B'
Reserve Section - (Open to class C&lower)
1st PLACE \$10 Guaranteed
Trophies for - 1st, 2nd & 3rd
Trophies for - 1st 'D', 1st Unrated

FOR MORE INFORMATION WRITE:

House of Chess
2118 S.E. 11th Ave., Portland, Oregon 97214
SPONSORED BY: House of Chess

the Editor ran out of space!

why miss out ?

RENEW!

SUBSCRIBE TO NORTHWEST CHESS:

Regular Subscription:
Juniors (under 21)

\$4.00 for 1 year
\$3.00 for 1 year

BRITISH COLUMBIA RESIDENTS:

B.C. rates are:
Adults \$6.00, Juniors (18 & under) \$3.00
Senior Citizens (65 & over) \$4.00
Send cheque to:
B.C.C.F. Membership Secretary
L.W. KIRSTEIN, 3042 ORILLIA ST., VICTORIA, B.C., CANADA

OREGON RESIDENTS:

Send check to:
Oregon Chess Federation Treasurer
Karl Granat, Rt. 3 Box 90-A Hillsboro, OR 97123

ALL OTHERS:

Send check to:
W.C.F. Treasurer HERMAN MOYA
c/o P.O. Box 1631, Yakima WA 98907

SUBMISSIONS TO NORTHWEST CHESS

must be typed single space within borders of 4 5/8". Untyped material should be sent to L.W.Kirstein. Crosstables may be larger than 4 5/8", but should include player's full name, rating and home. Annotated games and stories are sought for publication. Photographs for publication should be sharp and printed on high contrast paper (grade #4). Material should be mailed two to three days before the date of the deadline in order to be included in the issue.

If you missed receiving an issue of Northwest Chess, or if you are moving write:
Sheri Owens, P.O.Box 1631, Yakima, Washington.
Northwest Chess is 3rd class mail, and not forwarded by the Post Office.

DEADLINE NEXT ISSUE: March 30

MATERIAL MUST BE IN RICHMOND BY THESE DATES

The subscription price includes a membership in the proper Federation for 1 year. Family memberships are available in the WCF and OCF for 50¢ per year. After the first full membership is paid, each additional member of a household may join for 50¢. High School students and above may join for \$1.00 for one year, but this does not include a subscription to Northwest Chess.

SEND ALL TOURNAMENT ANNOUNCEMENTS TO
 CHERIE HANKINSON
 875 ROSEMARY, RICHMOND, B.C.

TOURNAMENT SCHEDULE

MARCH

4-5 WASHINGTON HIGH SCHOOL TEAM
 4-5 VANCOUVER CITY CHAMPIONSHIP
 4-5 CHESS TO THE PEOPLE OPEN
 5-10 NATIONAL OPEN
 11-12 OREGON WOODPUSHER
 12 CHESS TORNADO
 17-18 OREGON HIGH SCHOOL TEAM CHAMPIONSHIP
 18 SUITABLE RIVER QUADRANGULAR
 18-19 ?
 19 W.C.F. ANNUAL MEETING
 25 CLARK COUNTY OPEN
 25-26 B.C. OPEN
 25-26 O.S.U. OPEN
 26 COWLITZ COUNTY OPEN
 25-26 SPRING VACATION STUDENTS OPEN

APRIL

1 PORTLAND AMATEUR
 1-2 KELOWNA OPEN
 2 QUEEN CITY OPEN
 1-2 KENDURO OPEN
 8-9 PORTLAND SPRING OPEN
 15-16 TOURNAMENT OF COUNTY CHAMPIONS
 15-16 BEAVERTON OPEN
 22-23 MARCH OF DIMES OPEN
 29-30 PUGET SOUND OPEN

MAY

6-7 N.VANCOUVER ISLAND OPEN
 6-7 PORTLAND OPEN
 13-14 SEATTLE OPEN
 13-14 SALEM OPEN
 19-22 B.C. CLOSED CHAMPIONSHIP
 27-29 ROSE CITY OPEN
 20-21 IDAHO OPEN

JUNE

3 MILWAUKIE OPEN
 17-18 LOWER MAINLAND OPEN
 24-25 EVERGREEN EMPIRE OPEN
 24-25 VIKING OPEN

JULY

1-2 INDEPENDENCE DAY OPEN
 15-16 SUNFAIR OPEN
 29-30 SEAFAIR OPEN

AUGUST

5-6 PORTLAND SUMMER OPEN
 19-20 EMERALD EMPIRE OPEN

CHESS TORNADO

March 12

TYPE: Two Sections - 4 Rd Swiss - 40/1 + 20/1/2
 SITE: Seattle Chess Club, 617 S. Jackson St.
 REGISTRATION: 8:30-9:30am Rds: 10-1-4-7

OPEN

ENTRY FEE: \$5.00 plus WCF
 PRIZES: 1st \$50 2nd \$25 3rd \$10

RESERVE:

ENTRY FEE: \$3.00 plus WCF
 PRIZES: 1st \$15 2nd \$10 3rd \$5

BRING CLOCKS, SETS, PENCILS OR PENS
 Tournament Director: Tim Kauppila

Tacoma
 S.F.U.
 Spokane
 Nevada
 Milwaukie
 Seattle
 Hillsboro
 Everett
 Tacoma
 Seattle
 Vancouver, WA
 S.F.U.
 Corvallis
 Longview WA
 Medford

Portland
 Kelowna B.C.

Seattle
 S.F.U.
 Portland
 Ellensburg
 Beaverton
 Washougal
 Seattle

Nanaimo
 Portland
 Seattle
 Salem
 Burnaby
 Portland
 Boise

Milwaukie
 Burnaby
 Tacoma
 Astoria

Portland
 Yakima
 Seattle

Portland
 Eugene

NOTICE TO ALL OREGON ORGANIZERS!!!!

THE THREE FOLLOWING ANNOUNCEMENTS WERE SUBMITTED WITH INCOMPLETE INFORMATION. MAKE SURE THAT YOU INCLUDE THE NAME AND THE DATE OF YOUR EVENT.

PORTLAND AMATEUR

TYPE: 4 Rd SS 45/1 1/2
 SITE: Imperial Hotel, 400 S.W. Broadway, Kings Room. Skittles play in Queens Room.
 REGISTRATION: 7:30 - 8:20 am APRIL 1st.
 ENTRY FEE: BEFORE 3/1/72: \$6 Adults, \$5 Jrs.
 At door: \$7 Adults, \$6 Jrs.
 \$100 GUARANTEED
 1st: \$40, 2nd: \$30, 3rd: \$20,
 1st under 1600: \$10, Trophies for 1st A,B,C,D/Ur.
 Sets and boards provided. BRING CLOCKS, and sets for skittles games. ADVANCE REGISTRATION:
 Metropolitan Chess Organizers
 Rt. 3 Box 90-A
 Hillsboro Oregon 97123

EUGENE USCF HEXANGULAR

DATE: ? JUNE 10-11
 TYPE: 6 man round robin, 45/2, sections of players with similar ratings
 SITE: Eugene Hotel, 222 E. Broadway, Eugene Ore.
 ENTRY FEE: \$5.50 plus USCF + OCF, WCF, BCCF, or ICA.
 \$15.00 1st in each section.
 10.00 2nd in each section.
 REGISTRATION: 9-10:00 am, 1st rd: 10:30 am.
 T.D. Lewis Richardson
 Sponsored by Oregon Chess Club
 1136 14th St, Astoria, Oregon 97103.
 BRING SETS AND CLOCKS
 HOTEL RATES: \$7.50 single, \$11.00 double, \$5.00 each for 3 in room, \$3.50 each for four.

EUGENE ROUND ROBIN

DATE: same as above, presumably.
 TYPE: 6 man round robin, 45/2, sections of players with similar N.W. ratings. Restricted to Non-USCF members.
 Same site as above.
 ENTRY FEE: \$4.00, Jrs: \$2.00 plus OCF, WCF, ICA
 PRIZES: USCF memberships for 1st & 2nd
 REGISTRATION: 9-10 am, rd. 1: 10:30 am.
 Bring sets and clocks.

(Some of the blanks referred to above filled in by RW Miller before taking issue to the printer.)

ATTENTION COUNTY CHAMPIONS

For the players who have won the right to participate in the Tournament of County Champions in Ellensburg, or for the player who wishes to attend, but cannot provide his own transportation, a car caravan will be set up that will hopefully bring all the Champions to participate. The success of Russel Miller's Program will only be finally judged by the attendance and support he has for this tournament. If you have a car, but would enjoy taking traveler's over the pass, or need a ride to Ellensburg, please contact Stephen L. Chase Jr. 252-8568
 4723 Mermont Drive
 Everett, Wash. 98203.

Players will be picked up in Everett at 4:30 p.m. Friday, April 14, and at 5:30 in Seattle in front of the Seattle Chess Club. If everyone does his part, this tournament can be very successful!

OREGON WOODPUSHER

March 11-12

Type: 5 rd Swiss 45/2 Time Control
 Open to all players with USCF rating 1999 or below or unrated.
 Site: Portland Federal Savings, 835 Main Street, Milwaukie, Oregon
 Entry fee: \$5; after 3/6, \$7.00 plus USCF and OCF, WCF, ICA, or BCCF memberships
 Registration: 8:30 - 9:30 a.m. 1st Rd: 10 a.m.
 Prizes: \$100 guaranteed 1st- \$40, 2nd - \$20, 3rd - \$10, 1st"B" - \$7.50, 1st"C"- \$7.50 1st"D" - \$7.50; 1st Unr. - \$7.50
 Trophies for 1st, 1st"B", 1st"C", 1st"D", 1st Unr.
 USCF ratings used for pairing and prizes; if no USCF rating, NWCF ratings used for pairing
 This tournament co-sponsored by the Oregon Chess Club and Oregon Chess Federation
 For advance entry: Oregon Chess Club
 c/o Lewis Richardson, 1136-14th, Astoria, Oregon 97103

CORRECTION:

THE FOLLOWING TOURNAMENT WAS ADVERTISED LAST MONTH WITH THE WRONG DATE.

O. S. U. OPEN

March 25-26

SITE: Memorial Union Building, Room 208. Oregon State University, Corvallis, Oregon.
 TYPE: 5 round Swiss
 REGISTRATION: 8:00 - 9:00 a.m.
 ENTRY: \$6.00 Adults, \$5.00 Juniors (under 21) and Students.
 1st: 40% + trophy, 2nd 25% + trophy, 3rd: 15% + trophy, Class B: 10% + trophy, Class C: 10% + trophy, Best Junior: trophy.
 T.D. Jerry Weikel 995-6529

NINTH ANNUAL

OREGON HIGH SCHOOL CHESS TEAM CHAMPIONSHIP

March 17-18, 1972

TYPE: 5-rd. Team Swiss, Time Control 25/1
 SITE: East Hillsboro Jr. High School, 1505 S.W. 219th, Beaverton, Oregon. (off T-V Hwy between Hillsboro and Beaverton)
 ENTRY FEE: \$15.00 plus - OCF, if for the first time then OCF will be included in the EF.
 REGISTRATION: 3:00 - 3:30 PM March 17
 ELIGABLE: Only those Oregon H.S. finishing in the top half of their league - also those independent H.S. which are unable to compete in a league because of distance, example: Burns, Seaside etc.
 SCHEDULE: March 17 3:45 - Question & Answers
 4:00PM - 1st Rd., 6:30 - Supper Avail.
 7:30 - 2nd Rd.
 March 18 8:00 AM - 3rd Rd., 11:30 - 4th Rd., 3:00 - 5th Rd.
 PRIZES: 1st Place Team becomes Oregon High School Chess Team Champions.
 Trophies for - 1st through 10th Place Teams
 FOR MORE INFORMATION WRITE:
 Oregon H.S. Chess Team Tournament
 2118 S.E. 11th Ave.
 Portland, Oregon 97214
 Tournament Director Provided By: House of Chess
 NOTE: Please bring chess sets & chess clocks

CLARK COUNTY OPEN March 25

SITE: Fort Vancouver Regional Library, 1007 E. Mill Plain Blvd., Vancouver, Wash.
 TYPE: 3 Rd Swiss TIME CONTROL: 40/1
 ENTRY FEE: \$3.00 \$1.00 for High School & Under \$1.00 for Senior (over 65) citizens
 PLUS WCF or OCF membership. Players taking part in first tournament that have not been WCF members before become 3 month WCF members upon paying entry fee.
 REGISTRATION: 8:30-9:30am 1st Rd 10am
 PRIZES: Trophies for 1st, Top Junior & Top Senior Citizen 1st place and 1st county qualify for TCCO
 TOURNAMENT DIRECTOR: Mark Erickson

COWLITZ COUNTY OPEN March 26

SITE: Chesnut Room, Monticello Hotel, 1405 17th Ave. Longview, Wash.
 OTHER DETAILS: SAME AS CHESS TO PEOPLE OPEN

B.C. OPEN

March 25-26, East Concourse Cafeteria, Simon Fraser,

CENTRAL WASHINGTON SCHOLASTIC OPEN

MARCH 18

Open to High School students and under only.
 TYPE: 4 round Swiss System, 40/1½
 SITE: Cashmere High School Library
 Cashmere, Washington.
 ENTRY FEE: \$2.00 plus WCF. Free WCF membership for entrants joining for first time. (Does not include NWC subscription).
 REGISTRATION: 8:30 - 9:00 am
 1st Round: 9:30 am.
 PRIZES: Trophies - 1st, 2nd, 1st girl, 1st under 15, 1st under 12, 1st unrated, 2nd unrated, 1st unrated under 15.
 SPONSOR: Cashmere High School Chess Club
 Pattie Allyn, Rt. 1 Box 153,
 Cashmere, Washington, 99815, ph.782-2559.

TYPE: 6rd SS, rd.1: 40/1½, rd.2: 45/2
 ENTRY FEE: 2100+: \$8.00
 2000 : 7.60
 1900 : 6.00
 1800 : 5.00
 1700 : 4.00
 1600 : 3.00
 1500 and below, including unrated: 2.00
 SPECIAL: Players receiving their BCCF membership for the first time get free entry.
 B.C.C.F. AND C.F.C. MEMBERSHIP REQUIRED.
 THIS IS A B.C. CHAMPIONSHIP QUALIFYING TOURNAMENT.
 1st: 25%, 2nd: 18%, 3rd: 15%, 4th: 12%,
 1st A: 10%, 2nd: 8%, B: 7%, C/Unrated: 5%.
 TOURNAMENT DIRECTOR: Rob Hankinson.
 REGISTRATION: 9:00 - 9:30 SHARP.

KELOWNA OPEN

PILCHECK, MOUNTAIN WOODBUSTERS

April 1, 1972

APRIL 1st & 2nd

TYPE: 5 round Swiss, 45/2
SITE: Chandelier Room, Capri Hotel, Kelowna B.C.
ENTRY FEE: Masters & Experts: \$10.00

Class A: 8.00
Class B: 6.00
Class C: 4.00

REGISTRATION: 8:00-9:00 am, April 1st.

B.C.C.F. MEMBERSHIP REQUIRED.

SCHEDULE: April 1: 9:00 am rd.1
2:00 pm rd.2
7:00 pm rd.3
2: 8:30 am rd.4
1:30 pm rd.5

\$200 GUARANTEED!

1st: \$75.00, 2nd: \$25.00.
1st Class A: \$30.00, 2nd: \$20.00, 3rd: 10.00
1st Class B: \$18.00, 2nd: \$7.00
1st Class C: \$10, 2nd: \$5.00.

PRIZES WILL BE HIGHER IF ENTRIES EXCEED 30 PLAYERS.

THIS IS A B.C. CHAMPIONSHIP QUALIFYING TOURNAMENT
TOURNAMENT DIRECTOR: Don Sukkau
ASSISTANT: K.A. Kleemaler.

QUEEN CITY OPEN

April 1-2

TYPE: 5 Rd Swiss TIME LIMIT: 40/90
PRIZES: \$70 1st, other cash based upon entry
SITE: Seattle CC, 617 S. Jackson St., Seattle
ENTRY FEE: \$7.50, \$5.00 if by 3/29 Jrs \$5.00,
\$3.00 if by 3/29 High School Students
not playing for cash \$1.00 PLUS USCF
and WCF (or BCCF or OCF) required

REGISTRATION: 8:30-9:30am 1st Rd 10am
BRING CLOCKS, SETS, PENCILS
Tournament Director and ADVANCE ENTRY: Tim
Kauppila, 6525 Sunnyside N., Seattle, Wa. 98103

Type: 4 Rd. Swiss to players rated 1699 under.
30/1 hour.

Site: Forest Park Field House, Everett
Entry Fee: Adults, \$4.00, Juniors, \$3.00
Prizes: 1st, 25%, 2nd-15%, 3rd, 10% 1st 'C'-10%
1st Unrated-10% 1st High School-10%
1st Junior High-10%
Registration: 9:00-9:45 a.m. 1st Round at 10:00
Tournament Director, Stephen L. Chase Jr.

April 8, 1972 Woods Creek Open

Site: Monroe Golfcourse Clubhouse, Monroe,
Wash. Registration begins 8:00- 8:45,
First round at 9:00.
Type: 4 Round Swiss, limited to players with
N.W. ratings of 1999-below. 30/1
Entry Fee: \$4.00 Adults, \$3.00 Juniors plus
WCF membership required.
Prizes: 1ST: 20%; 2ND: 15%; 3RD: 10%; 1ST
'A', 'B', 'C': 10%; 1ST High School: 10%;
1ST UNR: 10%

Tournament Director: Stephen L. Chase Jr.
Ass't. Tournament Director: Brian Ayers
For information contact: Steve Chase
Al 2-8568 or
Casey Jones
794-8728

This chess tournament is sponsored by the
Monroe High School Chess Club.

PORTLAND SPRING OPEN

APRIL 8-9

TYPE: 5 rd Swiss TIME CONTROL: Rd 1 40/1½ Rd 2-5 45/2

SITE: PARK HAVILAND HOTEL, SW Salmon & Park, Portland
ENTRY FEE: \$8.00 after 2/22 \$10.00 Juniors under 21
both \$2.00 less PLUS United States Chess Federati-
on membership and OCF or WCF or BCCF memberships
are required. SPECIAL reduced rate for combined
Entry fee and USCF dues of joining USCF for FIRST
Time \$2.00 off, under 20 \$1.00 off

REGISTRATION: 8:30-9:30 am or in advance 1st Rd 10am
PRIZES: \$300.00 Guaranteed
1st-\$100.00, 2nd-\$60.00, 1st "A"-\$40.00, 1st "B"-
\$40.00, 1st "C"-\$40.00, 1st "D" & Unrated-\$20.00
1st Woman (if two or more take part)- \$10.00
SPONSOR & ADVANCED ENTRIES: East-West Tournament Assoc.
P.O. Box 1631, Yakima, WA 98907

LODGING: Park Haviland Hotel, suggest advanced reserva-
tions direct to hotel mention tournament. Single-\$7
Double-\$8, Twin-\$9.

EQUIPMENT: Sets & Boards provided BRING CLOCKS
PAIRINGS & PRIZES: USCF rating used for both if none
available the Northwest Rating will be used.
TOURNAMENT DIRECTOR: Russell W. Miller

LANE COUNTY OPEN

April 22

4 rd SS 45/1½
Site: Eugene Hotel
222 E. Broadway Eugene Oregon
Entry Fee: \$3.00 plus OCF
Registrations: 8:00-8:45
rd.1-9:00am, rd.2-12:30pm
rd.3:4:00pm, rd.4-7:30pm
Trophies for 1st, 2nd, 3rd
1st B, 1st C, 1st D, 1st UNR.
Bring sets and clocks
Sponsor: Oregon Chess Club
1136-14th St
Astoria Oregon 97103

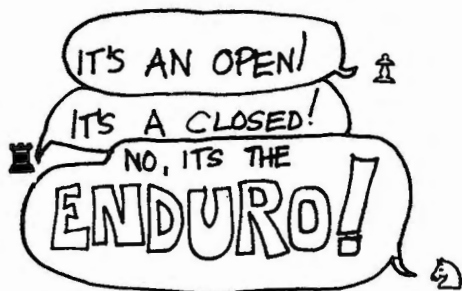

NONSTOP FROM 9AM SAT. APRIL
FOOLS DAY TILL 6 PM APRIL 2.

Chess fiends! Insomniacs!

Win prizes! Besides prizes
for the top 3 (% score as used in
Experimental Open), prizes for,
most games played, most coffee
drunk, and other arcane things.
It's happening at S.F.U.

BCCF REQ'D. (45/2) NW.RATED.
THREE BUCKS FOR EVERYBODY.

March of Dimes

TOURNAMENT OF COUNTY CHAMPIONS OPEN APRIL 15-16

TYPE: 5 Round Swiss Style

TIME CONTROL: Rd 1-2 40/1½,
Rd 3-5 45/2

APRIL 22+23

SITE: Clark county P.U.D. Community
Center, 89 "C" St., Washougal, Wn.
(just off freeway)

ENTRY FEE: \$4.00 Adv Reg
\$6.00 after 4-17-72

REGISTRATION: 8:30-9:30 4-22-72
1st Round at 10:00
OCF, WCF, IGA, BCCF required. If joining
WCF for first time reduce entry fee by
\$2.00

PRIZES: Trophies- 1st, 2nd, 3rd, 1st B,
1st C, 1st D-Unrated.

Note: Please bring sets and clocks.

For advanced registration and more in-
formation write:

Rene de Guerre Chess Club
c/o Brad Hoover
Rt #1, Box 62
Camas, Wash.
98607

PROCEEDS WILL GO TO THE MARCH OF DIMES.

PUGET SOUND OPEN
April 29-30

Site: Pigott Bldg., Seattle University Campus
Rooms 353, 354.

Type: 5 Rd. Swiss: Rd. 1 40- 1 1/2 Rds. 2-5
45/ 2

Entry Fee: \$8.00 After 4-25 and at door, \$10.00
Juniors, (Under 21) \$2.00 less. Plus
U.S.C.F. and W.C.F. or B.C.C.F. required.
Registration: 8:30-9:30 a.m. April 29. First Round
at 10:00

Prizes: \$300.00 Guaranteed!!!
1st-\$100.00, 2nd-\$50, 3rd-\$30: 1st 'A' \$40,
1st 'B' \$40.00, 1st 'C' \$40.00

SETS AND BOARDS PROVIDED; PLEASE BRING CLOCKS

Advance Entry: Washington Chess Federation
4723 Marmont Drive

Everett, Washington 98203

Tournament Director: Stephen L. Chase Jr.

NOVICE, UNRATED SECTION

Site: Pigott Bldg.

Type: 6 Rd. Swiss (limited to players with U.S.C.F.
rating of 1699 and under, including Unrated)
Time Control 40/ 1 1/2

Entry Fee: \$4.00 After 4-25 \$6.00 Juniors \$2.00 less.
Plus U.S.C.F. and W.C.F. membership. If joining
W.C.F. and U.S.C.F., entry is free.

Prizes: 1st \$45, 2nd \$25, 3rd \$15: 1st 'C' \$10
1st D, Unrated \$10

TWO ONE-DAY TORNADO

Site: Same as above

Type: 3 Rd. Swiss, for Northwest players 1899-under.
40/ 1 1/2

Entry Fee: Adults, \$3.00, Juniors, \$2.00 plus W.C.F.

Prizes: U.S.C.F. memberships and Chess Newsletter
subscriptions as funds will allow.

SITE: Student Union, Central Washington State College
Ellensburg, Washington

TYPE: 5 Rd Swiss TIME CONTROL: 40/1½ Rd 1 45/2 Rest
ENTRY FEE: \$8.00 Adults, \$7.00 College, \$5.00 High School
& Under (REGISTER IN ADVANCE FEE, ARE \$1.00 Less)
Plus United States Chess Federation and WCF or OCF or
BCCF memberships required. \$5.00 SPECIAL RATE for
players who qualified in County Opens(\$1.00 less in
advance)

REGISTRATION: 8:30-9:30am or in advance 1st Rd 10am

PRIZES: \$300.00 Guaranteed
1st-\$100.00, 2nd-\$60.00, 1st "A", "B", "C" each-\$40.00
1st "D" & Unrated-\$20.00

LODGING: send SAR to Kip Poyser, 504½ Sampson, Ellensburg,
WA 98926 ph 509-925-2432

EQUIPMENT: Sets & boards provided, Bring Clocks

SPONSOR: Washington Chess Federation, P.O. Box 1631, Yakima
WA 98907

TOURNAMENT DIRECTOR: Russell W. Miller

SPRING VACATION STUDENTS
OPEN

Oregon High Schools and Lower

MARCH 25-26

PLACE: YMCA 522 W 6th St., Medford, Oregon.

ELIGIBLE: All students 1st through 12th
Grades.

TYPE: SWISS - 6 ROUNDS - 30 moves 1 hour
then 15 moves in half hour. After
3 hours overall time in one game
speed chess will decide the result
if necessary.

ENTRY FEE: \$2.00 each plus OCF membership
OCF for those under 19 is 50¢ with
out the NWC Magazine. \$3.00 member-
ship includes magazine.

PRIZES: Individual trophies for 1st three
places: High - Jr High - Grade School

SPECIAL: Medford Mail Tribune rotating trophy
for Jackson & Josephine County Schools
who's players total highest score.

STATE WIDE TEAM AWARD: If more than four
schools from outside these two
counties enter teams there will be a
TOURNAMENT CHESS SET awarded.

TEAM**"Four or more players from the same
school."

For both school awards, each school
may be represented by as many players
as care to enter.

REGISTRATION: Advance would be appreciated
but will be accepted til 9:30 AM
March 25th. 1st Round at 10:00 AM.

CONTACT: Harry GLIDDEN, 243 S. Stage Road,
Medford, Oregon 97501 - Ph (503)
535-2279 for registration and
information.

PLEASE NOTE: Open tournaments mean anyone who pays entry
fee plus required membership fees may play. In the
tournament announcements "USCF" stands for United
States Chess Federation and means the event will be
nationally rated as well as Northwest rated. USCF
membership costs \$10.00 a year for Adults and \$5.00
for Jrs under age of 21 at date of expiration. With
USCF membership one receives Chess Life & Review, the
best national publication in the World.

WCF bulletin

WASHINGTON CHESS FEDERATION ANNUAL MEETING
MARCH 19, 1972

Seattle Chess Club, 617 S. Jackson St.

1 pm

For election of 1972-73 Officers, Treasurers report, placing matters on annual ballot. Please attend, bring your ideas for promoting chess. We need people to run for office.

The following is an overhauling of the WCF Constitution being jointly proposed by Rusty Miller and Willie Skubi. It is the substance of our current constitution brought together for the first time since 1954, so that someone can know for sure what it says without having to refer to twenty years or so of WCF Annual Meeting minutes.

As best we can we have avoided "tricks" which would upset the way things have operated in the past few years. In Article XI Section 3 there is an escape clause which will allow us to revert to our current constitution if such a "trick" was inadvertently left in.

I urge you to read this carefully, and to attend the WCF Annual Meeting with your ideas.

I hope you will support it on the ballot next month.

Willie Skubi
WCF Publicity Director

Proposed

Washington Chess Federation

Constitution

Article I Name

Section 1. The name of the organization shall be the Washington Chess Federation, a non-profit association of chess players and chess clubs in the state of Washington, U.S.A.

Article II Objective

Section 1. This organization is dedicated to the propagation of chess. In the pursuit of this objective, it may maintain a treasury, acquire property, sponsor leagues, matches, tournaments, exhibitions, educational courses, issue publication etc.

Article III Membership

Section 1. There shall be two classes of membership in the Washington Chess Federation 1) personal membership of any Washington State resident, and 2) Club memberships of any organized chess club in Washington State.

Section 2. There will be a reciprocal membership agreement between the Washington Chess Federation and the Oregon and British Columbia Chess Federations.

Article IV Management

Section 1. The control and management of the Washington Chess Federation (hereafter also known as the "WCF") and any property or monetary assets thereof shall be vested in the Board of Officers of the WCF.

Section 2. The WCF Board of Officers shall consist of those duly elected or appointed to offices established below, each officer having one vote.

Article V Offices

Section 1. The officers of the WCF shall consist of a President, Vice-President, Secretary, Treasurer, Tournament Director, Distribution Director, Postal Director, Rating Director, Publicity Director, Northwest Chess Editor, Circulation Director, High School Director, College Chess Director, and Junior High and Elementary School Director. A WCF Editor's office shall exist whenever an out of state resident is holding the office of Northwest Chess Editor.

Section 2. The officers shall be nominated at the WCF Annual meeting and elected in accordance with Article VI Section IV.

Section III The term of office shall be one year from the time of election or until their successors are elected, except for the High School Director, College Chess Director and Junior High and Elementary School Chess Director, whose term of office shall be from September 1st of the year of election to the following August 31st.

Section IV. In the event of a vacancy in any office it may be filled between annual meetings by a majority vote of the Board of Officers.

Section V. Any WCF Officer may be removed from office by a 2/3rds majority vote of the Board of Officers accusing that officer of one or more serious acts of malfeasance, misfeasance or non-feasance of those duties prescribed in the WCF Constitution, by the Board of Officers, or of the usual and accustomed duties of the office.

Section VI Any major policy changes or major and unusual purchases over \$100.00 made by the WCF must receive advance approval by a majority vote of the Board of Officers. Failure to comply with this section can subject an officer to removal proceedings.

Section VII The residents of those states whose state chess organization has full affiliate status with WCF (requiring all regular members to receive Northwest Chess) are eligible, provided they are members of their state organization, to run for the offices of Northwest Chess Editor, Distribution Director, Circulation Director, Ratings Director, and Postal Director, with full rights and responsibilities should they be elected, except that non-Washington resident officers may not vote on issues in the Board of Officers pertaining to internal WCF matters as defined by the WCF President.

Section VIII Regular members of those state chess organizations with full affiliate status with the WCF as defined above shall be eligible to vote in the annual mail ballot for those offices listed in Art. V sec. VII and on other issues on the ballot not pertaining to internal WCF affairs as defined by the WCF President.

Section IX. With the exceptions listed in Art. V sections VII and VIII, all candidates for WCF Offices must be WCF members and Washington State residents.

Article VI. Meetings

Section I. The annual business meeting of WCF shall be held on the 2nd or 3rd Sunday of March of each year for election of officers, acceptance of motions for amendment to this constitution etc, and review of financial accounts.

Section II Special meetings of the WCF Board of Officers may be called by majority vote of the Board of Officers. Two must be called by the President independent of any Board action, provided that the entire Board be notified of such meetings by mail, one week or more in advance of the date set.

Section III In the event that an officer is absent from a Board of Officers meeting, all officers shall be polled on each item to be voted upon, and a summary of the minutes circulated.

Section IV After the Annual WCF Meeting, all eligible WCF and affiliate members shall select by mail ballot the new officers from among those nominated, provided that write-in candidates shall be allowed provided they notify the WCF President of their intention within a week before the printing of the ballots.

Article VII Dues

Section I Dues shall be \$4.00 per year for a regular adult membership and \$3.00 for a regular junior membership (Junior means under 21 years of age) in the WCF.

Section II Special memberships are High School students and under \$1.00 per year and family memberships \$.50 where one full membership has been paid for by the household.

Section III Only regular members are eligible to vote in the annual mail ballot.

Article VIII Amendments

Section I Amendments to this constitution may be made by a majority vote of the regular WCF members and as provided for in Art V Sec VII and VIII, pursuant to a motion approved by a majority at the WCF Annual Meeting or a petition signed by 15 or more regular members.

Section II Amendments made to this constitution may amend particular sections, articles or may stand by themselves, overriding without specifically repealing elements of this constitution.

Article IX Interpretation

Section I. The Board of Officers shall have authority to interpret this constitution.

Section II. The Board of Officers shall, where doubtful situations arise, rule in favor of the broad interest of the whole membership, rather than the narrow special interests of a few.

Article X Powers

Section 1. The Board of Officers shall have the authority to break any tie which may occur during the mail balloting by majority vote, with the President casting the deciding vote in case of a tie among the officers.

Section 2. The President shall preside over all official WCF meetings and special meetings. He shall appoint committees, carry out those duties otherwise reserved for him in this constitution, and act, subject to approval by the Board of Officers, in areas not assigned to other officers.

Section 3. The Secretary shall have authority from time to time to re-organize this constitution into coherent articles and sections, taking care that in doing so the content is in no way changed, and providing that changes are approved by the Board of Officers.

Section 4. The Treasurer shall be responsible for all money handled by any part of the WCF, and may at his discretion delegate responsibility to handle WCF funds or accounts to other officers. He shall keep a full and fair set of books, submit a report at the WCF Annual Meeting, submit all Books and records to an Audit Committee or any WCF officer upon request. The Board of Officers shall have authority to regulate the activities of the Treasurer as is deemed necessary.

Section 5 The Northwest Chess Editor shall be Editor in Chief of all WCF Publications with power to appoint assistant editors and reporters.

Section 6. The Board of Officers shall have authority to establish the duties of those officers whose duties are not stated above, and to delegate additional duties to the above officers.

Article XI General Provisions

Section 1. Subscriptions to Northwest Chess to affiliated Federations are priced at \$3.50 for adults per year and \$2.50 for Juniors under 21 years of age per year.

Section 2. WCF Dues shall be \$4.00 for adults per year, \$3.00 for Juniors under 21 years of age per year, and \$1.00 for high school students and below; also family memberships may be purchased for \$1.00 if at least one resident is a full WCF member; provided however that only the \$4.00 adult and \$3.00 Junior memberships shall entitle the member to receive Northwest Chess.

Section 3. Until the day of the 1973 WCF Annual Meeting, the Board of Officers may, by majority vote, add to this constitution any feature found in the constitution it replaces which is deemed desirable and which may have been inadvertently left out, provided that the content of such an added feature cannot be changed from that which it had prior to the adoption of this constitution, and provided such additions shall expire unless formally adopted in the 1973 elections.

Section 4. Washington Open and State Championship. The Washington Chess Federation shall sponsor annually an eight man State Championship, open to state residents only, held as an eight man round robin, with players one and two from the previous year being seeded with six others chosen from Northwest Ratings list, the top six who have played in three rated events (including Puget Sound League Matches) held during the year before the championship (The Washington Open is the first event of the next year and the final event of the current year, and shall be rated before the six best rated players are selected.)

Section 5. The WCF shall sponsor an Alternates Cup Tournament during the Washington Championship.

Section 6. The WCF shall be an affiliate of the United States Chess Federation paying each year the required dues.

Section 7. The WCF shall elect each year the number of USCF Directors as allowed by the USCF.

1971 Washington- Oregon			
Leonard	00	Weikel	11
Norman	1	Becker	0
J. Hanlen	10	R. Espey	01
Smith	11	Skarsten	00
Mokes	00	Shuler	11
Engelhard		Neubauer	
Cummings	½	Hargreaves	½
J. Miller	11	White	00
Cyr	½0	S. Espey	½1
Wise		Glidden	
Norman	11	Crown	00
	9		7

CLASS (AA) (Over 1700)	CLASS " A " (1400-1699)	CLASS "B" 1100-1399
Schultz 2211	Shuler 1691	Hill 1372
LaVergne 2199	Price 1681	Skarsten 1371
Morris 2024	Drake 1678	Vroman 1371
Kern 2005	Groschl 1670	Dart 1369
Parsons 1989	Dalman 1656	Karoh 1369
Schmidt 1981	Abrahamson 1650	Heathcote 1363
Mitohell 1952	Reh 1642	Lundberg 1349
Williams 1929	Bjornson 1619	Chase 1300
Norman 1859	Moye 1616	Strange 1300
Erickson 1851	Anderson 1600	S. Espey 1278
Holmberg 1850	Barbeau 1600	Running 1204
Weikel 1848	Bieker 1600	Cumming 1202
R. Espey 1827	Christensen "	Herbers 1194
Mulder 1792	Brown 1580	Cyr 1160
Estoher 1774	Fullbrook 1555	Hayami 1142
Smith 1771	Briher 1550	Zevenbergen 1117
J. Hanlan 1769	Carter 1515	Pickering 1116
Nalepa 1762	Galloway 1504	
Van Natta 1735	R. Hanlen 1496	
Norase 1712	Hagan 1495	
Vanatta 1709	Hargreaves 1494	
	Leonard 1493	Webb 1068
	Moks 1487	Miller 1054
	Beoker 1467	Crown 1039
	T. Morgan 1438	McCord 1011
	M. Morgan 1422	Hagy 1009
	Wright 1421	Olsen 998
		Davis 989
		Sletten 904
		T. Allyn 899
		Okrent 1280

Postal Chess League

POSTAL CHESS DIRECTOR:
KATHY MILLER
1020 S. 34th Ave.
YAKIMA, WA 98902

SECTION	WINNERS	POINTS	LOSERS
1970M2e	Holmberg	16	Becker
71AA3A	Weikel	38	Norman
71AM1A	Drake	38	Norman
71AM1B	Norman	80	Drake
71AH2A	Norman	45	Wright
71AH2B	Norman	28	Wright
70M3A	Norman	34	Leonard
70M3B	Norman	27	Leonard
70M3C	Norman	21	Leonard
70M3E	Norman	17	Leonard
70M3F	Norman	14	Leonard
70A13A	Drake ½	8	Price
70AH4A	Price	57	Groschl
70AH4B	Price ½	5	Groschl
70A13A	Price	61	Norman
70AA5A	Williams	61	Mitchell
70AA5b	Williams	49	Mitchell
71W04B	Smith	14	Skarsten
71W01A	Weikel	22	Leonard
71W01B	Weikel	18	Leonard
71AH5A	Groschl	67	Dalman
71AH4A	Groschl	43	Carter
71AH2A	Reh	56	Wright
71AH2B	Reh	45	Wright
71AH2B	Reh	86	Norman
71AA4B	LaVergne	8	Dalman
71AH1A	Norman	8	Webb
71W02B	Norman	14	Becker
70A2A	Bjornson	44	Karch
70A2A	A. LaVergne	8	Karch
70A2A	R. Espey	12	Karch
70A2b	Bjornson	33	Karch
70A2B	LaVergne	8	Karch
70A2B	R. Espey	8	Karch
69C1	J. Miller	44	Olsen

PLAY POSTAL CHESS
\$.50 per section
send money to
Postal Director
please indicate
playing strength

SIGN UP FOR WASH-OREGON POSTAL
MATCH FREE !!

ANY CHESS CLUBS LIKE TO CHALLENGE
OTHER CLUBS TO A MATCH
write postal director

ZUK Winner

ROBERT ZUK: NORTHWEST PLAYER
OF THE YEAR - 1971!



(The Editor would like to thank both of you who voted.)

WASHINGTON CHESS NEWS

Franett Champ

1972 Washington State Championship
February 19-21

Championship Section

Name	Results by Round	Score	S/B	Rating
1 Mike Franett	W6 W7 W2 D4 D3 W5 W8	6-1		2231
2 Jim McCormick	W3 D4 L1 D5 W8 W6 W7	5-2	13.00	2242
3 Vic Pupols	L2 W8 D4 W6 D1 W7 W5	5-2	12.75	2321
4 Johnny Walker	W7 D2 D3 D1 L5 W8 W6	4½-2½		2184
5 Mike Murray	W8 L6 W7 D2 W4 L1 L3	3½-3½		2152
6 Pat Herbers	L1 W5 W8 L3 L7 L2 L4	2-5	3.50	2156
7 Tom Rowan	L4 L1 L5 W8 W6 L3 L2	2-5	2.00	2005
8 Joe Eggertsen	L5 L3 L6 L7 L2 L4 L1	0-7		2071

Alternates Section

1 Fred Nedell	W5 W8 W7 W3 D2 D4 W6	6-1		2034
2 Jim Blackwood	D4 W6 W5 W8 D1 D3 W7	5½-1½	14.50	2004
3 Tim Kauppala	W6 W5 W8 L1 W7 D2 W4	5½-1½	13.75	2010
4 Wayne Hatcher	D2 W7 W6 W5 D8 D1 L3	4½-2½		1824
5 D. Delp	L1 L3 L2 L4 D6 W7 W8	2½-4½		1406
6 Eddie Sonder	L3 L2 L4 L7 D5 W8 L1	1½-5½	2.25	1861
7 Martin Van Parys	D8 L4 L1 W6 L3 L5 L2	1½-5½	2.00	1659
8 J. McCall	D7 L1 L3 L2 D4 L6 L5	1-6		1744

BY TD: RICHARD PARSONS

Here are the final figures; but, as usual, things looked a lot different while the tournament was in progress. In fact, the last game to finish was Franett-Pupols, which if won by Pupols, would have secured him the title on tie-breakers! Vic was able to gain a pawn but not the victory.

Lets start at the beginning and take note first of the absence of last years champion John Braley. John expressed a lack of motivation this year, but the future could see him active again.



In Round I the favorites met, Pupols having Black. He had drawn Black against the other four top players. So in

reply to McCormick's 1.P-K4 he thought at great length, not about his reply, but about how to overcome the "Black Plague" and the fact that his having to work 4-8 PM Saturday & Monday may yet make it impossible for him to complete the seven required games. After about 15 minutes he chose the Ruy Lopez defense, but on move 12 he made a horrible positional move. Fine play by Jim brought him the point. Tom Brownell of the P.I. took their picture and Stan Nas included both the game and story in the Sunday edition, to begin what was to become the best coverage given a MW chess event. They published the latest results after nearly every round and all of this was to be topped off by T.V. coverage by KING TV on the Sunday evening news. After the tournament Franett was even approached to do a morning T.V. talk-show, but he declined.

Round II saw Pupols starting his game late because he worked 4-8 PM. McCormick played strongly against Walker but missed a chance on move 25 and Johnny played very strongly the rest of the way to obtain a real fighting draw. Franett was not considered the real leader yet even though he had scored 2-0. His acid test was to begin the next day when he faced McCormick, Walker & Pupols his main rivals all in a row. Round III The big game here was Franett-McCormick, the 1970 Champ vs the 1965-69 Champ. For some reason Vic's first round loss had eliminated him from contention in everyone's mind. Jim sacrificed a pawn on move 13 to take advantage of Mike's slow development. It looked good, but the exposed Black bishop on QB2 always seemed to leave Black a move short. If Mike could break even in the next two games he looked unstoppable. Round IV Here everything went pretty much as expected. Murray pulled a new line on McCormick from the Dutch "Archives" to secure a draw which Jim could ill afford. Here KING T.V. took some footage for the evening news. The bright lights almost halted play for a few minutes, but it seemed a small price to pay in the interest of chess. Round V the last chance to stop Franett. Strangely enough, all throughout the tournament Franett's opponents had allowed him to play the slow methodical game he enjoys. His style is similar to Tarrasch or Euwe. He builds a little here a little there like a bird working on its nest, but always maintains as much of a pawn center as possible. The only player that can match him in this style is Vic, so the stage was set for the dulllest but most important game of the last four rounds. The game was a heroic struggle lasting through about four settings, the first adjournment finds Pupols allowing Mike a vital extra move for defense but still retaining some advantage. Rounds VI, VII saw the top half winning all eight games against the bottom half, no surprises. At the end of round seven there remained Franett-McCormick, Murray-Pupols and Franett-Pupols, the outcome of only the last one being in doubt. After missing his earlier chance Pupols found that the best he could do against Franett was to win a pawn at the expense of allowing strong counterplay. In a desperate bid to win Vic overreached himself at the end but Mike didn't care to press the matter as he was his with the draw and in fact he would lose it on tie breakers should he blunder. HAIL to the new CHAMPION!!!

GAMES of the Championship section will be published in this and succeeding issues with enough notes and comments to make them interesting. Till next year

The annual WCF meeting will take place at 1:00 pm on March 19. It is to be held at the Seattle Chess Club, 617 S. Jackson St.

Candidates for office include: President, Russell Miller; Vice-President, Larry Allyn; Treasurer, Herman Moya and Willie Skubi; Ratings Director, Bruce Bailey; Postal Director, Kathy Miller; Distribution, Sheri Owens; Circulation, Stuart Liddle; Publicity, Willie Skubi; Junior High, Bill Lathrop; Tournament Director, Steve Chase; College Director, Dave Collyer; Editor NWC, Russell Miller and Rob Hankinson. There are no prospects for the offices of Secretary, WCF Editor, and High School Director.

An exciting subject that is likely to be discussed at the meeting is the new computerized rating system. Bruce Bailey has developed a program that may have far reaching importance. Dependent on the success of doing northwest ratings the U. S. Chess Federation may adopt the system. This will be good news to all U. S. C. F. members. It could be of importance to Canadians also. Canada could join the U. S. to create a "North American" rating. If all this comes to pass the northwest rating will have little value.

It's your meeting. Attend if you can.

Nothing succeeds like success! I was very pleased at the fine turnout for this one day tournament, and hope that everyone had a good time. The tournament flowed quite smoothly, due mainly to the efforts of William Lathrop who kept the tournament results chart in order as the director played in the tournament. Almost all games were finished by the time limit of 30/1, and so tournament organizers might wish to take note that a time limit of 40/1 1/2 is perhaps too long for a four round event; a tournament that lasts twelve hours and starts at 10:00 is not very desirable.

Pedro Garcia put in his finest performance, winning twenty dollars for his efforts, along with Terry Hoffman from Edmonds. Both played very strong Chess; with Pedro beating Darby and McKibbin for a better finish. Eero Jaaska took \$10 for Third. Top B Was David Durham who took home \$10, and Kemp Harker was top C. Other prize winners were: Warren Jones, Stephen Miller, Robert Strohm, Stephen Chase, Randy Preskitt, Stephen Christopher, Ted Day, Paul Weston, Mark Davis, Bill Meyers, and Matt Dombrowsky. Fine performances were brought in by Charles Freeman and Bob Barr who played very difficult competition, and are better than the score warrants.

My thanks again to Mr. Lathrop, Mr. Christopher, Mr. Durham, for bringing as many players to help this event be as successful as it was. See you in the Suiattle River Quadrangular!

GARCIA-PELAYO; HOFFMAN TOP EVERETT WOODPUSHERS

1. Pedro Garcia Pelayo	W-38	W-19	W-4	W-5	4-0
2. Terry Hoffman	W-33	W-32	W-27	W-10	4-0
3. Eero Jaaska	W-28	W-9	W-11	W-13	3 1/2-1 1/2
4. Michael Darby	W-22	W-17	L-1	W-20	3-1
5. Sam McKibbin	W-31	W-6	W-7	L-1	3-1
6. Stephen Miller	W-21	L-5	W-19	W-17	3-1
7. David Durham	W-34	W-23	L-5	W-25	3-1
8. Kemp Harker	W-35	D-30	D-12	W-16	3-1
9. Robert Strohm	W-20	L-3	W-31	WF30	3-1
10. Charles Freeman	W-15	D-13	W-30	L-2	2 1/2-1 1/2
11. Stephen L. Chase Jr.	W-16	W-28	L-3	D-12	2 1/2-1 1/2
12. Warren Jones	D-24	W-28	D-8	D-11	2 1/2-1 1/2
13. Randy Preskitt	W-29	D-10	W-18	L-3	2 1/2-1 1/2
14. Ted Day	D-28	L-18	W-33	W-30	2 1/2-1 1/2
15. Stephen Christopher	L-10	D-29	W-28	W-28	2 1/2-1 1/2
16. Gordon Hagen	L-11	W-25	W-23	L-8	2-2
17. Bill Myers	W-36	L-4	L-22	L-6	2-2
18. Casey Jones	D-30	W-14	L-13	D-24	2-2
19. Marsha Beery	Bye	L-1	L-6	W-36	2-2
20. Mark Davis	L-9	W-39	W-34	L-4	2-2
21. Paul Weston	L-6	W-38	W-32	L-7	2-2
22. Don Christensen	L-4	W-35	L-17	W-32	2-2
23. Matt Dombrowsky	W-39	L-7	L-16	W-33	2-2
24. Michael Morrison	D-12	L-27	W-38	D-18	2-2
25. Bob McCurdy	L-32	L-16	W-35	W-31	2-2
26. Robert Barr	D-3	L-11	W-29	L-15	1 1/2-2 1/2
27. Fred Whalen	D-38	W-24	L-2	L-14	1 1/2-2 1/2
28. Cliff Ellis Jr.	D-14	L-12	L-15	W-34	1 1/2-2 1/2
29. Jerry Grubb	L-13	D-15	L-26	W-38	1 1/2-2 1/2
30. Ken Dart	W-39	D-8	L-5	LF-9	1 1/2-2 1/2
31. Malcom Dewese	L-5	W-38	L-9	L-25	1-3
32. Doug King	W-25	L-2	L-21	L-22	1-3
33. Steve Ellis	L-2	Bye	L-14	L-23	1-3
34. Ray Hawkinson	L-7	W-36	L-20	L-28	1-3
35. Chuck Raplee	L-8	L-22	L-25	W-39	1-3
36. Michael Lambright	L-17	L-34	W-39	L-19	1-3
37. Tom Shanley	L-23	L-31	Bye	LF	1-3
38. Phil Hamilton	L-1	L-21	L-24	L-29	0-4
39. Skip Jennessan	L-30	L-20	L-36	L-35	0-4

cont'd from p. 14

41 K-R3 P-B3!
Though not exactly here, this must be played.

42 P-R5 R-N4
43 K-R4 K-B2
44 R-QR3?!

A good try is 44.P-R6 R-N5ch (R-QR4? 45. P-R7 R-R1 46.K-R5)45. R-N4 R-N8! 46.K-N3 R-KR8! draw.

44 K-N2!
45 P-N4 R-QB4
46 R-R7ch K-N1
47 K-N3?!

A better try is 47. P-R6 R-QN4 48.R-N7ch K-R1 49.R-KB7 R-N3 50. K-R5 K-N1 51.P-R7ch! K-R1 52.K-N6 P-B4ch!! 53.KxP R-N4ch 54.K-N6 R-KN4ch! draw.

47 R-QN4
48 K-B4 R-QB4
49 R-Q7 R-R4
50 K-K4

Threat 51.R-Q5!
50 R-KN4!
51 K-B4 R-R4
52 P-R6 R-QN4
53 R-N7ch K-B1!
Not K-R1 54 R-KB7
54 R-N6 K-B2
55 P-R7 R-N1
56 R-R6 K-N2
57 R-R4 R-QR1
58 K-B5 R-R4ch
Drawn

One seldom sees such fine defensive play in NW chess.

Pupols - Eggertsen
1P-K4 P-K3
2P-Q3 P-Q4
3N-Q2 N-KB3
4KN-B3 B-K2
5P-KN3 O-O
6B-N2 N-B3

Why? 6...P-B4 7.O-O N-B3 8.R-K1 is the main line and well covered by Keene on p.113 of FLANK OPENINGS.

7 O-O R-K1
8 P-K5 N-Q2
9 R-K1 B-B1
10 N-B1 N-K2
11 P-KR4 P-QB4
12 P-B3 P-QN3
13 P-Q4 B-R3
14 B-R3 R-B1
15 N-N5 P-R3
16 NxBP!

Add this to Vic's sacrificial win over Bjyrlas in the last Wash. Open and one must agree Vic can attack!
15 KxN
17 Q-B3ch N-B4
18 P-KN4 P-N3
19 PxN NfxP
20 Q-R5ch K-K2
21 N-N3 B-Q6
22 Q-N6 Q-B2
23 N-R5 K-Q1
24 N-B4 P-B5
25 NxxKPch RxN
26 QxR Q-B3 27 BxBP
QxQ 28 BxQ B-K2 29 BxQ
QP BxP 30 BxRP K-B2
31 B-B4 R-B1 32 B-N3
Resigns. * * * * *

NORTHWEST RATINGS

Speaking About Ratings . . .

COMPUTERIZED RATINGS INFORMATION

by Bruce Bailey, Ratings Director

Computerized ratings in the Northwest are now a reality. I received the files from Vic Keiser on February 6, and thanks to some long hours and the invaluable assistance of Jack Love and George LeCompte I was able to convert the files to punch cards in time for this issue. It rapidly became clear to me that Vic Keiser did a tremendous job as ratings director, notwithstanding his infrequent errors. All Northwest players owe him a special vote of thanks for a labor of love well done.

The rating method my computer program uses is that described in Chess Life and Review, issue of February 1971, as amended in the C1 and R Jan. 1972 issue. This differs only slightly from Vic's procedures, mainly in the treatment of Unrated and Provisionally rated players. It does require slightly different information from Tournament Directors than some of you have been submitting, so I will state here the form of Tournament and Match reporting I will be needing.

- 1) Crosstables by players and rounds, even for round robins.
- 2) Full details of who did what to whom, not just results.
- 3) Full names of players, preferably (a strong preference) as they appear in Northwest Chess Ratings List.
- 4) Marking of players as Rated or Unrated, no special mark for Provisionals.
- 5) Legible printing, typing, or what-have-you
- 6) I do not need the results alphabetized; I would prefer the same order as the tournament wall-chart. In fact a copy of the chart will be fine. Be sure to check for errors.
- 7) The state of residence for each player.
- 8) Some special note if a player's name or state has recently changed, or if his entry in the ratings list is incorrect.

For instance: 1. Doe, John WASH UNR W2 D3 BYE
2. Doe, Mary WASH Rtd L1 BYE W3
3. Doe, Mack ORE Rtd BYE D1 L2

Thanks in advance, and apologies in advance for the foulups I will inevitably make. Keeping all the Northwest names straight is a tough job; I can promise to improve as I become more familiar with the job, but there will always be errors. I will welcome correspondence from any of you about such errors (or other rating matters), but please, if you expect a personal reply, send along a self-addressed stamped envelope.

Finally, in answer to two frequently-asked questions, special reporting forms will no longer be necessary or supplied, and the fee schedule is \$1 for 2-14 players, \$2 for 15-29, \$3 for 30-44, and \$4 for 45 and up. I must also mention the generosity of my employer, Boeing Computer services, for supplying keypunch and machine time without charge for Northwest Ratings.

Bruce Bailey
10818 Roseberg S.
Seattle, WA 98161

Pacific University Open (10/71), NW Collegiate Team Tournament, Snohomish County Open (2 sections), Vancouver C.C. Championship, Portland Winter Open, Manastash Open (2 sections), Snohomish County Quadrangular (section A), Boeing C.C. Experts and Class C/D sections, Walla Walla County Open, Nanaimo Bathtub Open, B. C. Students, Kelowna C.C. Championship (2 leagues), Puget Sound League Rounds 1-3. Matches: Kleemaier 4 - Sukkau 0, Zwitzer 8 - Freeburger 2, Zwitzer 6 1/2 - Freeburger 3 1/2, Zwitzer 1 1/2 - Lee 4 1/2, J. Hanlen 3 - D. Adams 5, Dawson 3 - Chase 2, Zwitzer 8 - Freeburger 2, Hatcher 7 - Gregg 0, Van Camp 4 - Fullbrook 1

ABRAHAMSON, NORM	WA	1814
ADAMS, DUCG	WA	1900
ALLYN, BCE	WA	1543
ALLYN, LARRY	WA	1796
ALLYN, PATTIE	WA	1393
ALLYN, TCM	WA	1288
ANDERSON, DOUGLAS	WA	1276*
ANDERSON, ROBERT	WA	1796*
ANDREOTTI, DAVE	WA	1676
ANORUS, WILLIAM	OR	1480*
ANKENEY, BOB	OR	1588*
BAILEY, BRUCE	WA	1935
BAILEY, DAN	WA	1768
BAKER, KEN	CO	1905
BARBEAU, ROBERT	CO	1822*
BERMAN, ERIC	WA	1658*
BERRY, JONATHAN	CJ	2230
BERRY, MARCIA	WA	890*
BIYIASAS, PETER	CO	2395
BJORNSON, DALE	WA	1800
BLACHLY, DAN	WA	1559
BLACKLER, RUSSELL	OR	2095*
BLACKWOOD, JAMES	OR	2034
BLUMS, RAY	WA	1949*
BOKIS, PETER	CO	1907*
BOOKER, ICNY	CO	1448
BOWEN, CHRIS	OR	1568
BRANDENBURG, JOE	OR	1992
BROMAN, VINCENT	WA	1576*
BROSCHART, LARRY	OR	1279*
BROWN, EARL	WA	1116*
BROWN, HAROLD	CJ	1911
BROWN, PAUL	CJ	1908
BURSELL, BRIAN	WA	1417*
CALHOUN, ROGER	WA	1855
CAPWELL, GEORGE	OR	1487
CARANO, TCM	CO	1240*
CARNESE, GARY	OR	1609
CHASE, STEVE JR	WA	1646
CHOW, ROBERT	CO	1983
CHRISTOPHER, STEPHEN	WA	1735
CLARKE, JOHN	CJ	1773*
CLARK, ALAN	WA	2132
CLARK, JOHN	OR	1433
COLLYER, DAVE	WA	1965
COOKSON, IAN	CO	1470*
COOKSON, JIM	CJ	1926
COOPER, TRACY	CO	1796
CRAIG, TCM	WA	1385*
CROWE, BILL	OR	1679
CURMAIN, ERIC	CJ	1345*
DAOSWELL, DENNIS	CO	1468*
DARBY, MICHAEL	WA	1830*
DAVENPORT, FRANK	WA	1844
DAVIS, BOB	WA	1729
DAVIS, GARY	CJ	1665*
DAVIS, MARK	WA	1372*
DAWSON, SETH	WA	1682
DEAN, DOUG	WA	1688*
DEAN, STEVE	WA	1598*
DELENEA, CIGNE	WA	1998
DELP, CAVE	WA	1595
DEL CASAL, ED	WA	1548*
DENNER, PAUL	OR	1386*
DIAL, FOREST	WA	1748
DOMBRAUSKY, YATT	WA	1448
DONOVAN, MIKE	WA	1380*
DUMONT, JULES	CJ	1634*
DUNCAN, RAY	WA	1417*

DVORSHAK, ALAN	OR 1951	LEE, JEROME	OR 1923	SUTTLES, DUNCAN	CJ 2449
DVORSHAK, FRANK	OR 1394	LESLIE, JEFF	OR 1299*	TAMURA, JIM	WA 1736
DVORSHAK, OWEN	OR 1800	LEU, BOB	WA 1800	THOMAS, STEVE	WA 1756
EGGERS, PAUL	WA 2023	LI, ALLAN	CJ 1822	THOMPSON, DAVID	OR 1955
ENGELHART, JAKKELL	WA 1271*	LONGLEY, DENNIS	CJ 1722	THORINSON, ROGER	WA 1430*
ERICKSON, MARK	WA 1890	LOVE, JACK	WA 1640	TITZ, HELMUT	CJ 1430*
ERICKSON, RONALD	WA 1829	LOWRIE, WILLIAM	WA 1876	TORKELSON, ALAN	WA 1648
EVANS, RUSS	CO 1546*	LUVAAAS, PETE	OR 1630	TREDER, JEFF	WA 2077*
FERNANDEZ, OSWALDO	WA 1802*	LYSNE, SAM	CJ 1595	TUCKER, ZACK	WA 1760*
FOGARASSY, FRANK	CO 1938	MACH, JOE	CJ 1549*	TURINIA, DENNIS	WA 1738
FGMIN, GENE	WA 1911	MALONEY, PAT	OR 1610	VAN CAMP, WILLIAM	CO 2002
FORRER, ALAN	CO 1642*	MANION, MARK	OR 1735	VAN PARYS, MARTIN	WA 1672
FOX, JEFF	WA 1905	MATHISON, AJAY	WA 1295*	VARNER, MURLIN	WA 1588
FRANETT, MIKE	WA 2195	MAZENIS, JAMES	IL 1153*	VAUGHAN, DENNIS	WA 1234*
FRANKEL, RICHARD	OR 1463*	MCBRIDE, DAVID	OR 1476*	VICKERY, RAY	CJ 1572*
FREEBURGER, FRANK	OR 1485	MCCALL, JOHN	WA 1744	VIGIER, GERRY	CJ 1872
FRENCH, TOM	WA 1409	MCCORMICK, JAMES	WA 2242	WAGNER, ERNIE	WA 1234*
FULLBROOK, NISL	CJ 1943	MCCURDY, ROBERT	WA 1575	WALKER, JESS	WA 1124*
GARCIA-PELAYO, PEJRO	WA 1698*	MCGREGOR, JOHN	WA 1072*	WALLACE, WILLIAM	WA 1689*
GARROTT, JOHN	WA 1826	MCKIBBIN, SAM	WA 1834	WARD, GARY	OR 1613
GELOW, GARY	WA 1636*	MCLAREN, BRIAN	CO 2045	WARREN, GEORGE	CJ 1657*
GLAD, RICK	OR 1655*	MCAUGH, EARRETT	OR 1784	WATERMAN, DENNIS	OR 2215
GOODEY, CHRIS	WA 1274*	MCNELLY, DAVE	WA 1486	WEINMAN, GORDON	WA 1698
GRACE, KEVIN	CJ 1634*	MEEKIN, TOM	WA 1213	WESLEY, LEO	WA 1712
GRANAPATHY, I.	CJ 1667*	MICHAEL, ERNEST	WA 1955	WHITE, AL	WA 1608
GRANAT, KARL	OR 1703	MIEHE, JON	OR 1939	WIEDERMAN, K.	CJ 1935*
GRANAT, KURT	OR 1723	MILLER, RUSSELL	WA 1890	WILLIAMS, DAVE	WA 2130
GRANT, TERRY	WA 1553*	MILLIGAN, KERRY	WA 1559	WONG, DAVID	OR 1309*
GRAY, MARTY	WA 1921	MCORE, EON	CJ 1161*	WONG, HARVEY	CJ 1902
GREEN, ORLAND	OR 1405*	MOORE, HARRY	CJ 1888	WOOD, ALEX	CO 2057
GREGA, PHIL	WA 1794	MCRISSETTE, SYLVIO	CJ 1388*	WRIGHT, HAL	WA 1839
GREGG, SCOTT	WA 1424	MCRITNER, PHIL	CO 1961*	YOUNKER, GARY	WA 1610*
GRGURICH, FRANK	WA 1896	MCRTON, KEN	CJ 1941	ZEPEGA, JOE	WA 1269
GRIFFIN, GARRY	CJ 1235*	MUNZLINGER, KARL	WA 1942	ZIMANYI, FAUL	WA 1994
GROSCHL, BOBEC	WA 2002*	MURRAY, MIKE	WA 2206	ZINKEVICIUS, WALTER	IL 1729
GRUDIN, JONATHAN	OR 1476*	NATT-OGH-DAG, GENE	WA 1527	ZUK, ROBERT	CJ 2356
HAGEN, GORDON	WA 1603*	NEDELL, FRED	WA 2034	ZWITZER, MARTIN	OR 1725
HAINES, DUNCAN	CJ 1914	NELSON, BRIAN	WA 1600		
HAMMERLING, MANFRED	CO 1495*	NELSON, CRAIG	OR 859*		
HANLEN, JIM	WA 1801	NEUHAUS, BARRY	OR 1705		
HANLEN, RICHARD	WA 1803	ORTIZ, BERT	OR 1587		
HANSON, JEFF	WA 1756	OSZVALD, JOE	CJ 2026*		
HARMON, CLARK	OR 2189	OWENS, SHERI	WA 1241		
HARPER, ERUCE	CO 2152	PARSONS, RICHARD	WA 1982		
HATCHER, WAYNE	WA 1872	PASHNIK, VICTOR	CO 1698		
HAWKINSON, RAY	WA 1017*	PATTIE, JACK	WA 1653		
HAWKINS, JERRY	WA 1437	PEARSON, TOM	OR 1756*		
HELLING, TERRY	OR 1344	PEDERSON, GEORGE	CO 1595*		
HENRY, LEW	WA 1735	PERALA, BYRON	OR 2141		
HEYWOOD, BILL	OR 1863	PERRY, MIKE	WA 1285*		
HICKEY, PAT	WA 2024	PITT, ANGUS	WA 2046		
HILL, ALAN	CO 2206	POULSEN, SIEF	OR 1972		
HLADEK, DAVID	CO 1983	POYLER, KIP	WA 1672		
HOFFMAN, TERRY	WA 1786	PULLEN, KENT	WA 2134		
HOLLAND, BOB	WA 1753	PUPOLS, VIKTORS	WA 2321		
HCOVER, BRADLEY	WA 1738	RADFORD, RON	WA 1370*		
HOPPE, KEN	WA 1609	RAHDER, HARRO	CO 1835		
HUIE, JIM	WA 1204*	RAPLEE, CHUCK	WA 1305*		
HUOT, GERALD	CJ 1080*	RASMUSSEN, ERVST	WA 1963		
IRWIN, BOE	CO 2055	RAY, RONALD	WA 1774		
IRWIN, PHIL	OR 1902	REILLY, G.	CJ 1521*		
IVENS, JOHN	CO 1072*	RICHARDSON, LEWIS	OR 1704		
JANGORD, KRIS	WA 1648	RINK, KEN	CO 1534*		
JENQUIN, PETER	OR 1942	RCUTSALAINEN, ROBERT	WA 2002		
JCHO, WERNER	CO 1538*	ROWAN, THOMAS	WA 2005		
JONES, CHRISTOPHER	CJ 1971	RUNNING, JEFF	OR 1662		
JONES, WARREN	WA 1475	SATANOWE, HARRY	CJ 2184		
KALTENECKER, JOE	CJ 2049	SCHAEFER, R.	CJ 1789*		
KANELLIS, GEORGE	WA 1268*	SCEMM, MICHAEL	OR 1876		
KAUPPILA, TIM	WA 2023	SCHULZ, FRED	CJ 2040		
KEISER, VICTOR	WA 1810	SCOONES, CAN	CJ 1933		
KIHMAN, RUSS	WA 1688	SEID, HEE	CJ 1932		
KIERSKY, LOU	WA 1535	SERNA, ALEERT	OR 1491*		
KIPLINGER, BILL	OR 2119	SHAW, WILLIAM	OR 1873*		
KIRSTEIN, LARRY	CJ 1610	SHROPSHIRE, RICHARD	WA 1692		
KLEEMAIER, KON	CJ 1785	SHULER, ROBIN	OR 1674		
KLEMENT, DAVE	OR 1692*	SIMMONS, BILL	WA 1274*		
KNOBEL, DAVE	WA 1854	SKARSTEN, MAL	OR 1671		
LAING, BRIAN	CO 1626*	SLOAN, CARL	WA 2023		
LAPI, LOUIS	CJ 1832*	SPATZ, SAM	WA 1650		
LARRANCE, BOB	OR 1680	STEPHENSON, ROBERT	WA 1829		
LAWRENCE, LARRY	WA 1458*	STEWART, MURRAY	CJ 1711*		
LECOMPTIE, GEORGE	WA 2072	SLKKAU, DON	CO 1658		
LEE, GUY	OR 1239*	SURRATT, DAVID	WA 1057*		

Games from Washington Championship

ROUND-1

McGormick - Pupols

1 P-K4 P-K4

As noted, this took a-
bout 15 minutes.

2 N-KB5 N-QB5

3 B-N5 P-QR5

4 B-R4 P-Q5

5 BxNch PxB

6 P-Q4 P-B5

7 N-B5 P-N5

8 B-K5 N-R5

9 P-KR5 N-B2

10 Q-Q2 B-KN2

11 o-o-o B-Q2

12 N-R2 P-N4??

Really bad. Having
chosen to hold K4, a
defensive set-up, it
is necessary to keep
the position closed.
13 P-KR4 P-N5
14 P-B5 P-KR4
Vic thinks P-KB4 may
be better, but White
has too great of a
lead in development al-
ready.

15 BfxP RfxP

16 N-B1!

A fine move, heading
for KB5. Not 16P-KN5?
which would block the
position and justify
Black's play.

16 P-KB4

Consistent. The alter-
native 16...B-R5 weak-
ens KB5 which can't ad-
vance because QfxP opens
up the position.

17 KfXP RxC
 18 N-N3 PXP
 Hoping to win the BP
 but overlooking 23.R-
 R5 by White.
 19 BxP BxB
 20 QxB Q-N4ch
 21.K-N1
 Black had overlooked
 this reply.
 21 RxC
 22 BxR K-B1
 Black now sees that
 22...BxP loses to 23.
 R-R5. 22...O-O-0 has
 been suggested as bet-
 ter.
 23 Q-N-K4 Q-N2
 24 N-B6!
 a fine move.
 24 K-K2
 Groschl walked in
 and pointed out 25.
 N-Q5ch K-B1 26.P-B6
 Q-N3(Q-N4 27.R-R5)
 27.N-K7 Q-N4 28.R-R5
 winning the Black Q,
 but P-QB4 by Black
 is to be reckoned
 with.
 25 N/3-R5?! Q-N4
 26 R-K1ch K-Q1
 27 NxB KxN
 28 N-B6ch K-B1
 29 P-K8ch K-N2
 ..N-Q1 then 30.N-
 N8 holds the BP.
 30.Q-N4ch K-R2
 31.P-R7 R-QB1
 32.RxN QxBP
 Vic had 10 minutes
 to complete moves 24
 thru 40.
 33 Q-K1 R-KR1
 34 P-R3 P-B4
 35 Q-K4 R-R8ch
 36 K-R2 QxQ
 37 NxB R-KN8
 38 R-B2 K-N3
 39 N-B6 P-N6
 40 R-K2 R-KB8
 41 N-K4 P-Q4
 42 NXP Resigns
 The time pressure is
 over.
 * * * * *

A waste of time.
 14 B-Q6 O-O
 15 BxB NxB
 16 N-K5?
 1SN-N5(threatening
 NfKP) followed by B-K2
 -KB3 completing the
 development was best.
 16 N-KB3
 17 P-B5?! Q-B2
 18 Q-Q6 QxQ
 19 RxC N-B3
 20 N-B4 N-K5!
 freeing Black.
 21 BxN PxN
 22 N-N6 R-N1
 23 R-Q2?!
 23B-B4 & 24BxQP was
 better.
 23 R-B4!
 24 R-B2 N-N5
 25 R-B4 N-Q4
 26 BxP NxB
 27 PxN P-Q4?
 He has defended with
 great vigor to here,
 now 27...RXP! 28.B-Q3
 29.K-N1 30.R-QB1 would
 give White many prob-
 lems.
 28 R-K2 B-Q2
 29 R-B2 B-B3?
 29...R-QB1!
 30 P-B3 R-QB1
 31 B-Q3 R/4-B1
 32 K-Q2 B-N4
 33 R/1-QB1 RxCch
 34 BxR BxB
 35 KxB R-B2?
 The only hope was
 P-K4.
 36 R-B8ch R-B1
 37 R-B7 R-R2
 38 K-Q4 K-B1
 39 K-K5 R-B4ch
 40 K-Q6 R-B2
 41 R-B8 mate
 * * * * *
 Franett - Herbers
 1 P-Q4 P-Q4
 2 P-QB4 P-K3
 3 N-QB3 P-QB4
 4 BxP BxP
 5 QxP N-QB3
 6 Q-Q1 PxP
 7 QxP B-Q2
 Now the same as 5.Q-
 R4ch B-Q2 6.QxQP PxP 7.
 QxQP N-QB3
 8 B-N5 P-B3??
 Although Herbers says
 he went wrong later, this
 can't be good. Instead
 8...N-B3! 9.Q-Q2 (9.BxN
 QxB 10.P-K3 O-O-0 11.Q-
 N3 R-B1 R-Q7! Gaister -
 Zaitsev, Moscow Champ 60)
 9...P-KR3 (or even Q-R4
 is playable) 10.B-R4 (10BxN
 QxB 11.P-K3 O-O-0 12.O-O-0?
 Pirc-Alekhine Bled 31) 10...P-KN4
 11. B-N3 Q-R4 (Neistadt's
 11...B-QN5 is probably
 sufficient) 12.P-K3 O-O
 13.KN-K2 B-QN5 14.P-
 QR3 N-K5 15.Q-B1 N-B4!
 16.PxB N-Q6ch 17K-Q1 Qx
 P 18.RxP B-K3 19.P-R8ch
 K-Q2 20.RxCch RxC 21.Q-
 R1 K-K2 22.K-R2 Q-N6ch
 23.K-Q2 BxNP Resigns.
 Gufeld-Nikolaevsky '68.

CHFSSMAN QUARTERLY #15
 covers this extensively.
 Also all the other 8th
 moves for White.
 9 B-Q2 KN-K2
 10 Q-N3 N-Q5
 11 Q-Q1 B-B4
 12 P-K4 B-N3
 13 N-B3 KN-B3
 14 NxB QxN
 15 B-QN5 B-N5
 16 O-O O-O
 17 Q-N3ch B-B2
 18 Q-B2 Q-K4
 19 BxN PxB
 20 B-K3 KR-K1
 21 P-B3 BxN
 22 PxB P-KB4?
 23 B-Q4 Q-N4
 24 QR-N1 Q-R3
 25 Q-B2! B-B5
 26 Q-N3 P-N3
 if R-K2 27.R-N8ch
 27 Q-B7 Resigns
 if B-B2 28.R-N7 Q-B5
 (holding K4) 29.PxP is
 sufficient.
 * * * * *
 If you haven't seen Pat
 Herbers, he looks just
 like Harry Nelson Pil-
 lsbury without the high
 white collar and cigar.
 He certainly has his
 friendly warm smile.
 * * * * *
 Murray - Eggertsen
 1P-K4 P-K3
 2P-Q4 P-Q4
 3N-QB3 N-KB3
 4P-K5 N-Q2
 5P-R4 P-QB4
 6PxP N-QB3
 This is a rematch of
 their game in the '71
 Pacific NW Open which
 went 6...BxP 7.Q-N4 O-O
 8.N-B3 P-B4 9.Q-R3 Q-N3?
 10.B-Q3 R-K1 11.P-KN4
 N-B1 12.PxP P-Q5 13.QN-
 K2 PxP 14.BxP N-B3 15.
 N-N5 P-KR3 16.N-K4 NxB
 17.PxN RxC 18.BxB RxB
 19.B-B5 R-K2 20.Q-N3ch
 QxQ 21.RPxQ Resigns.
 7 P-QR3?! BxP
 8 Q-N4 K-B1
 This is a good move as
 it creates no weaknesses
 and uses the KR for def-
 ense, it having no use on
 the Q flank anyway.
 9 N-B3 P-QR3
 10 B-Q3 P-QN4
 11 P-QN4? B-K2??
 The losing move! By
 B-R2, N-N3-B5, N-K2-B4,
 P-N3, P-KR4, Q-B2, B-N2,
 R-QB1 in the proper
 order, all Black's pie-
 ces have a good square
 and White's weakness on
 the QB file will probably
 lose him the game. Now
 Black lacks the standard
 defense N-K2, P-KN3, P-KR4.
 12 O-O P-KR4
 13 Q-R3 K-N1
 14 B-N2 N-N3
 15 QR-K1 N-B5
 16 B-B1 Q-B2
 17 K-R1 P-B4?
 18 PxB.p BxP
 19 N-K5 N/3xN?!
 20 PxN NfKP

if BxKP 21.Q-B3!
 21 B-B4 QxN
 22 B-R7ch RxB
 23 QxQ Resigns
 * * * * *
 Franett likes pawns!
 * * * * *
 Round II
 McCormick - Walker
 1 P-K4 P-QB4
 2 N-KB3 P-Q3
 3 P-Q4 PxB
 4 NxB N-KB3
 5 N-QB3 P-QR3
 6 B-KN5 P-K3
 7 B-Q3
 Unusual, this is gen-
 erally played with 6.
 P-B4.
 7 B-K2
 8 Q-B3 Q-B2
 9 O-O
 We shall call this
 the McCormick system!
 9 QN-Q2
 10 QR-K1 O-O
 11 Q-R3 N-K4
 12 K-R1 P-QN4
 Finally!
 13 P-B4 NxB
 14 PxB P-N5
 15 N/3-K2 P-K5
 16 N-B5 BxN
 17 QxB PxB
 18 NCP?! Q-B1!!
 19 N-R5!
 19.Q-R5 Q-B4!
 19 QxQ
 20 RxC KR-B1!!
 21 BxN BxB
 22 NxB PxN
 23 R-B2 R-R2!
 24 P-KR3 P-Q4!
 A courageous decis-
 ion! The pawns are so
 weak he gives them up
 to open lines for his
 rooks.
 25 RxC?
 With 25.PxP! The
 threat of the advance
 of the QP would have
 limited Black's opt-
 ions.
 25 PxB
 26 RxC P-N6!
 Johnny's defense is
 almost unreal! If now
 27.P-R3? R-B7!
 27 PxB R-B7
 28 R-QR4 RxCNP
 29 R/4xP R-K2
 30 R-B3! RxB
 31 R-Q6?!
 Here 31R-N3ch K-B1
 32R-R8ch exchanging a
 pair of rooks and re-
 taining the QP was a
 better try.
 31 R-B2
 32.R-N3ch K-B1
 33 R-KR6 R-Q2
 34 RxC R/6xP
 35 RxC RxC
 BCE p.338 #364 gives an
 example of this ending
 saying it is easy for
 the defender, is it?
 36 K-R2 R-R6
 Better K-N1
 37 R-R4 R-N6
 Better K-N2
 38 R-KM4! R-R6
 39 P-R4 R-N6
 40 R-N3 R-QN3
 CONT'D P.11

OREGON CHESS NEWS

EUGENE OPEN (NW* RATED)

JAN. 22-23, 72

WEIKEL-PTS

NAME	HOME	JAN. 22-23, 72					WEIKEL-PTS			
		NWR	Rd1	Rd2	Rd3	Rd4	Rd5	PTS#1	#2	#3
1 Dennis Waterman	Portland	2185	W20	W14	W11	W4	D3	4½	11	
2 William Kiplinger	Portland	2147	W15	W26	W13	D3	W6	4½	10½	
3 Al Dvorshak	Portland	1966	W29	W30	W7	D2	D1	4	12½	
4 Dave Jones	Eugene	1978	W37	W8	W18	L1	W14	4	11	
5 Joe Brandenburg	Eugene	2012	W25	L18	W15	W16	W11	4	9	
6 Don Grisham	Portland	2020	D19	W27	W10	W12	L2	3½	10½	
7 Ronald Cotton	Portland	1966	W28	D12	L3	W24	W20	3½	9½	11½ 13½
8 William Jones	Eugene	1863	W34	L4	W24	D10	W18	3½	9½	11½ 12½
9 James Bricher	Cottage Grove	1987	W23	D10	L12	W19	W21	3½	8½	
10 Phil McCready	Eugene	1891	W38	D9	L6	D8	W25	3	9	
11 John Pintar	Eugene	1961	W24	W16	L1	W17	L5	3	10	14½
12 Roger Bricher	Cottage Grove	1842	W33	D7	W9	L6	D13	3	10	13½
13 Jerome Lee	Central Point	1927	W27	W17	L2	D20	D12	3	8½	13 15
14 Michael Schemm	Portland	1909	W21	L1	W25	W23	L4	3	8½	13 15
15 Roger Gregory	Eugene	1742	L2	W32	L5	W33	W26	3	7½	12
16 Jon Mische	Corvallis	1800	W22	L11	W33	L5	W23	3	7½	11½
17 Vince Bricher	Cottage Grove	1765	W36	L13	W35	L11	W29	3	5	
18 Owen Dvorshak	Portland	1894	W32	W5	L4	D21	L8	2½	10	
19 Greg Reese	Portland	1704	D6	L21	W22	L9	W31	2½	8½	
20 Brad Hoover	Camas, Wash.	1743	L1	W31	W29	D13	L7	2½	3	12½
21 Bill Meeker	Central Point	1331	L14	W19	W30	D18	L9	2½	8	11½
22 Robert Bjorge	Eugene	UNR	L16	D29	L19	W28	W30	2½	6	
23 Ron Merrill	Eugene	1666	L9	W34	W26	L14	L16	2	8	
24 John Loughlin	Eugene	1454	L11	W36	L8	L7	W33	2	7½	
25 W.M. Crowe	Portland	1688	L5	W38	L14	W35	L10	2	7	
26 William Van Camp	W. Vancouver, B.C.	1896	W31	L2	L23	W34	L15	2	6½	
27 John Cummins	Central Point	UNR	L13	L6	L34	W38	W35	2	5	
28 Lewis Hill	Roseburg	1569	L7	L35	W38	L22	W34	2	4½	
29 Ed Griswold	Eugene	1494	L3	D22	L20	W137	L17	1½	7	
30 Van Louie	Cottage Grove	1802	W35	L3	L21	D31	L22	1½	5	
31 Kevin Chambers	Eugene	1229	L26	L20	W36	D30	L19	1½	4	
32 Donald Louie	Cottage Grove	1177	L18	L15	L37	W36	D38	1½	3	
33 B. Scott Williams	Junction City	UNR	L12	W37	L16	L15	L24	1	7	
34 Paul Horn	Dorena	UNR	L8	L23	W27	L26	L28	1	6	
35 Alan Crawford	Eugene	UNR	L30	W28	L17	L25	L27	1	5½	
36 Doug Griswold	Eugene	UNR	L17	L24	L31	L32	BYE	1	3	
37 Carl Steen	Halsey	1612	L4	L33	W32	L29	Lr	1	2	
38 Sam Tadlock	Junction City	UNR	L10	L25	L28	L27	D32	½		

The Eugene Open, held on Jan. 22-23, was won by Dennis Waterman, winning over Bill Kiplinger by the slim margin of ½ tie-breaker points.

Waterman agreed to a draw in the fifth rd; (against Al Dvorshak) which guaranteed him 1st place as he was the only player with 4 points going into the 5th round.

Kiplinger topped Grisham in the 5th round for a share in 1st place money and 2nd place trophy. Waterman and Kiplinger split \$104.00. 3rd place money (\$24) was split by Al Dvorshak, Dave Jones, and Joe Brandenburg with Dvorshak receiving the 3rd place trophy. Dave Jones received the Junior trophy. Best 'B' money (\$16) was divided by Vince Bricher and Roger Gregory. Best 'C' money (\$16) was divided between Bill Meeker and Robert Bjorge. A best woman trophy was offered but we had no takers so it was decided to award the trophy as a best class C and under which was won by Bill Meeker.

All of the tournament preparations was handled by Dave Jones and Phil McCready (very successfully) with hardy support. I'm sure, from the old man: Bill thanks-for-helping-us-out Jones.

T.D. Jerry Weikel

It was recently pointed out to me that the full minutes of the 1971 O.C.F. business meeting have never been published. Since I have been planning to do an article on the O.C.F. Constitution and By-Laws, I asked Karl Granat to let me include the 1971 meeting minutes in it. The Constitution as submitted by the constitutional committee to the 1968 business meeting was printed in the October, 1968 issue of Northwest Chess; however, the complete Constitution, including amendments made at the 1968 meeting has never been published, nor have all the current by-laws ever been published in one place. Below is the complete Constitution and current by-laws.

CONSTITUTION OF THE OREGON CHESS FEDERATION

I

Name. This organization shall be a non-profit association known as the OREGON CHESS FEDERATION.

II

Purpose. The FEDERATION shall develop, encourage, promote and coordinate chess activities. To this purpose the FEDERATION may represent its members and function in liaison with other organizations and shall annually conduct contests to determine the Oregon Chess Champion and the Oregon Junior Chess Champion. The OREGON CHESS FEDERATION shall be a permanent affiliated member of the United States Chess Federation.

III

Membership. At its annual meeting, the FEDERATION shall prescribe such categories and requirements of membership as may be deemed appropriate for the following year.

IV

Annual Meeting. The members shall meet each year during the Labor Day weekend at the site of the Oregon Open Chess Tournament for the transaction of FEDERATION business. The meeting shall be convened and conducted by the President in accordance with Roberts Rules of Order (Rev.) insofar as these rules do not conflict with this Constitution. No quorum shall be required and any attending member may vote upon all matters before the meeting. At this meeting the following officers shall be elected by a plurality of those attending and voting: a President, a Vice-President, and a Secretary-Treasurer. The Executive Committee shall have the power to reset the meeting date and place for the annual meeting should such a change become necessary.

V

President. The President shall serve until his successor is elected and qualified. He shall represent the FEDERATION and preside at its meetings. He shall appoint the members of the Tournament Committee, successors to elected offices becoming vacant and all other committees and persons he deems appropriate to accomplish FEDERATION purposes between annual meetings.

VI

Vice-President. The Vice-President shall succeed to the office of President upon its vacancy and may act for the President in his absence, illness or inability to act. The Vice-President shall function as Oregon editor and correspondent for publications in the Northwest.

VII

Secretary-Treasurer. The Secretary-Treasurer shall keep the minutes of the annual meeting, shall keep a list of current members of the FEDERATION, shall collect, disburse and be responsible for all FEDERATION funds, and shall provide an accounting thereof at the annual meeting.

VIII

Executive Committee. Between annual meetings, the business of the FEDERATION may be transacted by an executive committee composed of the foregoing elected officers meeting upon call of the President.

IX

Tournament Committee. The Tournament Committee shall consist of at least three members appointed by the President; at least one of the members shall reside South of the 45th Parallel at at least one of the members shall be under the age of 21 years. This committee shall provide for the Oregon Chess Championship and the Oregon Junior Chess Championship contests, shall compile a list of scheduled dates for chess activities, may provide technical and promotional assistance for chess activities, and may perform such other tasks as may be assigned by the FEDERATION or the President.

Amendments. This Constitution may be amended by two-thirds vote of those attending and voting at the annual meeting.

"BY-LAWS" -- MOTIONS CURRENTLY IN EFFECT

Passed 9/2/68 -- The method for qualifying for any of the Oregon Championships will be decided by the Tournament Committee.

Passed 9/2/68 -- The FEDERATION supports the right of tournament entrants to appeal contested decisions of tournament directors.

Passed 9/69 -- The FEDERATION will set up a reciprocal agreement with the B.C.C.F. to recognize each others memberships as qualifying for tournament entry.

Passed 9/5/71 -- The dues for 1971-1972 will be \$.50 plus FEDERATION cost of subscription to Northwest Chess. If one family member has joined, paying full membership costs, then other family members in the household may join the FEDERATION for \$.50 per year. Also, anyone belonging to a chess club which has affiliation with the OREGON CHESS FEDERATION (by paying full \$4.00 per year dues) may join for \$.50.

Passed 9/5/71 -- Any individual or organization desiring to sponsor a chess tournament in Oregon may approach the Tournament Committee of the FEDERATION. The Tournament Committee, after considering location, entry fee, prize fund, and other considerations will make a recommendation to the officers of the FEDERATION. The officers will act on this recommendation, either accepting or rejecting it. Final say in the disbursement of funds rests with the officers of the OREGON CHESS FEDERATION.

Passed 9/7/70 -- Due to the uncertainty concerning the Oregon Open that occurred this year, the FEDERATION will request written bids to hold the Oregon Open from any interested individuals or organizations. Said bids to be in the hands of the President by May 1. Said bids must include exact location, entry fee, guaranteed prize fund, and name of proposed tournament director. The Tournament Committee will meet in May and award the bid to party they feel will provide the best tournament. If the Portland Chess Club should submit a bid, special consideration will be given to their bid since they have sponsored this tournament for so many years. The above motion was continued for 1972 at the meeting of the FEDERATION on 9/5/71.

The above Constitution and "By-Laws" are the rules which govern the O.C.F. and its actions. It is generally a good constitution; however, there are specific areas which I feel should be clarified. As I interpret Article II, the O.C.F. can not, by itself, sponsor any chess activities other than the two specifically mentioned. I suggest the membership consider amending Article II to read "Federation shall develop, encourage, promote, sponsor, and coordinate chess activities. This could be amended at the next annual meeting. This would allow the O.C.F. to sponsor a Chess to the People program, a series of state wide Junior chess tournaments, and perhaps even the U.S. Open at a later date. The officers of the O.C.F. feel that the membership desires that the O.C.F. take an active part in tournament organization. Since the constitution does not allow for direct sponsorship of tournaments by the O.C.F., its officers have formed a separate organization, the "Oregon Chess Club", which will sponsor events which the O.C.F. cannot. We have already sponsored two one-day tournaments in the Portland area and will soon be sponsoring other events throughout the state. If the amendment to Article II suggested above were passed, it would no longer be necessary to have such a secondary organization.

FLASH: Robert Zuk won 50 player Haviland Open
Bothell High School won 20 team Washington State High School Team Championship 5-0.

ENIGMAS OF THE CAMBRIDGE SPRINGS

By S. Rosenberg

Translated from "64" by Dan Scoones

The history of the Queen's Gambit development system 1. d4 d5 2. c4 e6 3. Nc3 Nf6 4. Bg5 Nbd7 5. Nf3 c6 6. e3 Qa5 is so complicated and contradictory that it will be appropriate to dwell on one incident, which took place nearly 80 years ago.

Nurnberg 1896... Here a great international tournament was taking place with the participation of almost all the chess stars of the time. On the eve of the last round only two participants had practically assured themselves of first place -- they were Lasker and Maroczy. Unclear remained the question of third prize, for which challenged Steinitz, Pillsbury and Tarrasch, all having an equal number of points. The first two were playing each other, and the chances of Tarrasch looked significantly higher, as he had to meet the master Albin, who was evidently below his class. Rumour had it that Pillsbury, having an interest in the outcome of this meeting, provided Albin with a "secret opening weapon".

As material stimulation to Tarrasch's opponent was promised, in the event of a win, 10 pounds from Steinitz and Pillsbury, and half that sum in case of a draw. Besides that, at the same time the young American provided Albin with a "secret weapon". It is interesting, that all of this was well-known not only to the participants but also to the tournament committee. Finally the game began...

Tarrasch-Albin

- | | | | |
|--------|-----|--------|-----|
| 1. d4 | d5 | 4. Bg5 | Be7 |
| 2. c4 | e6 | 5. e3 | c6 |
| 3. Nc3 | Nf6 | 6. Bd3 | Qa5 |

And here is the surprise! Only it remains a mystery, whether Albin simply muddled up the moves, or that up to the time of this game it was still not known that it is better to first develop the Queen's knight.

- | | | | |
|----------|------|----------|------|
| 7. Bf4 | Nbd7 | 16. Rfd1 | Bc5 |
| 8. Nge2 | dc | 17. Na4 | Bd6 |
| 9. B:c4 | e5 | 18. Racl | Ne4 |
| 10. Bg3 | O-O | 19. Bd3 | Nf6 |
| 11. O-O | Nh5 | 20. Nf3 | Qe7 |
| 12. Qc2 | ed | 21. e4 | Bg4 |
| 13. N:d4 | N:g3 | 22. Rel | B:f3 |
| 14. hg | Nf6 | 23. gf | Be5 |
| 15. Be2 | Qe5 | 24. Kg2? | ... |

It is perfectly incomprehensible, why White refrained from the solicited 24. f4. Probably he didn't like the reply 24...Bd4, but then the continuation 25. e5 Ng4 26. B:h7+ Kh8 27. Kg2 gives him a very strong attack. Instead of that, Tarrasch openly provokes his opponent into sacrificing a piece.

- | | | | |
|----------|-------|---------|------|
| 24. ... | Nh5 | 27. Kf3 | Ne6 |
| 25. f4?! | B:f4 | 28. Qc3 | Rad8 |
| 26. gf | N:f4+ | 29. Rgl | ... |

In the tournament bulletin S. Tarrasch evaluates this position extremely optimistically, and quotes the following beautiful variation: 29...b5 30. Nc5 Q:c5 31. R:g7+ Kh8 32. Qf6!! R:d3+ 33. Kg4! h5+ 34. Kh4 and White wins.

Alas, all of this beauty is by no means compulsory for Black. By the simple move 29...Rd4! Albin could have placed his formidable opponent in a hopeless position. The only defence is



30. b3, as 30. Bc4 loses immediately to 30... Ng5+ 31. R:g5 Q:e4+ 32. Kg3 Qf4+ 33. Kh3 Qh4+ 34. Kg2 Q:g5+ etc. Now Black develops a very strong attack: 30...Qf6+ 31. Ke3 Qh6+ 32. Kf3 Rfd8. For example: 33. Rcd1 Qh3+ 34. Rg3 Qh5+ winning a rook, or 33. Nb2 Qf6+ 34. Ke3 Nf4 35. Rgd1 Nd5+ 36. ed Re8+ 37. Kd2 Q:f2 mate. Albin however played

29. ... Nd4+?

which allowed Tarrasch to defend and gradually realise his material advantage. Pillsbury meanwhile defeated Steinitz and shared third and fourth place with Tarrasch.

In later tournaments the opening system with the development of the queen on a5 was known under the name "Pillsbury's attack". Here is a partial list of large competitions, where it achieved the right of "citizenship": Budapest 1896, Berlin 1897, Cologne 1898, and a very large international tournament at Vienna, 1898.

In his time A. Alekhine held the following opinion on the matter of opening priority: "The important thing is not who made the move first, but rather through whom the move first gained the interest of the chess world, that is the experts who first analysed it through and gave it real significance". It is difficult now to dig up the reasons why, after a tournament in the small American town of Cambridge Springs, held at the beginning of this century, more precisely in 1904, the variation acquired a new name -- the "Cambridge Springs Defence". Possibly, in this way they wanted to honour the memory of the genial Pillsbury, who made his last appearance in this tournament.

However, it is strange that Pillsbury himself consistently avoided applying his patent in tournament practice. All the searching directed to find one (!) game where he played Black with this variation, has not been crowned with success, although as White he had to fight against his own system (Pillsbury-Janowski, Budapest 1896, Pillsbury-Marco, Cambridge Springs, 1904).

Such is the historical side of the matter. Gradually Pillsbury's counterattack acquired full recognition -- it entered the repertoire of Capablanca, Alekhine, Bogolyubov and was occasionally used by Lasker and other eminent chess players of the first half of the 20th century.

The idea, associated with the thrust of the queen, shapes a large opening system. After the moves

- | | | | |
|--------|-----|--------|------|
| 1. d4 | d5 | 4. Bg5 | Nbd7 |
| 2. c4 | e6 | 5. Nf3 | c6 |
| 3. Nc3 | Nf6 | 6. e3 | Qa5 |

at first in fashion was the answer

7. Nd2 ...

parrying the threat of Nf6-e4. Despite this, Teichmann in two games of the Cambridge Springs tournament answered all the same

7. ... Ne4!?

Marshall continued 8. cd, and here, as was shown by S. Tarrasch in "Modern Chess Games", the continuation 8...N:g5 9. h4 Ne4 10. Nc:e4 ed 11. Nc3 Bd6 gives Black excellent play. Schlechter attempted to strengthen the variation: 8. Nc:e4 de 9. Bh4 Bb4 10. a3 B:d2+ 11. Q:d2 Q:d2+ 12. K:d2, and obtained a slight advantage.

The move 7...Ne4, which for some reason has not been given a place in contemporary opening manuals, was met in a game of the last, XXXIX championship of the USSR, Platonov-Vaganian.

White continued 8. Nd:e4 de 9. Bf4 Bb4 10. Qb3 and after 10...e5 11. de Nc5 12. Qc2 Bf5 13. Be2 Nd3+ Black obtained an excellent position. Possibly still stronger was 9...e5! and if 10. de N:e5 11. Qd4 f6 12. B:e5 (12. Q:e4? Bf5! 13. Qd4 Rd8) fe 13. Q:e4 Bb4 then Black has a dangerous initiative for the pawn (shown by I. Zaitsev).

In the match Capablanca-Alekhine, where the Cambridge Springs Defence was often met, the Cuban grandmaster also employed the quiet continuation 7. Nd2. Alekhine refrained from the sharp 7...Ne4 and played 7...Bb4, after which the struggle takes on a manoeuvring character with approximate equality. In following years White started to employ in reply to 6...Qa5 the immediate exchange of pawns in the centre, which Black has to answer by capturing with the knight, since otherwise he would arrive at the Carlsbad variation with a misplaced queen.

There came into practice also the original counterattack of Becker, giving unrestricted scope for chess fantasy.

A large controversy arose around the 25th game of the match Alekhine-Euwe in 1935. The world champion played White.

This position arose after the moves

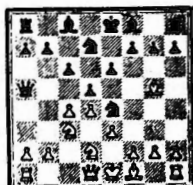

- | | | | |
|--------|-----|--------|------|
| 1. d4 | d5 | 5. Bg5 | Nbd7 |
| 2. c4 | c6 | 6. e3 | Qa5 |
| 3. Nf3 | Nf6 | 7. cd | N:d5 |
| 4. Nc3 | e6 | 8. Qd2 | N7b6 |

which is Becker's counterattack. Preparing for the match, Alekhine decided to play here 9. Rcl with the intention of sacrificing a pawn: 9...N:c3 10. bc Nd5 11. Bc4! as quiet play is disadvantageous for White, for example 11. Kdl? Ba3 12. Rc2 f6 with advantage to Black (Levenfish-Euwe, Leningrad 1934) Now, on the other hand, Black can win a pawn in two ways: 11...Ba3 12. Rbl N:c3 13. Rb3 b5 14. Bd3 b4 or the immediate 11...N:c3. In the first case White, for a small material loss, has the possibility of obtaining an unpleasant initiative in the centre and on the King's side. The world champion viewed the second continuation as the main line. The point is that Euwe, in one of the magazines, published an analysis of the position arising after 11...N:c3 12. O-O Bb4. The Dutch grandmaster arrived at the further variation 13. a3! Q:a3 14. Ral Ne4 15. Qe2 Qc3 16. Rfcl N:g5 17. R:c3 N:f3+ 18. Q:f3 B:c3 leading to Black's advantage. However this analysis turns out to be "full of holes". In a little-known game Stahlberg-Rellstab, played shortly before the match, there followed 17. N:g5! Qd2 18. Qf3 and wins. And now, preparing to catch Euwe in the variation, Alekhine at the very last moment noticed that after 11. Bc4 N:c3 12. O-O Black has the intermediate move 12...b5 and on the retreat of the Bishop, b5-b4 with an extra pawn.

Thus the move 11. Bc4 (as we shall see, undeservedly) was removed from the "agenda" and substituted was the more modest 11. Bd3. Undeservedly, because White is still far from exhausting all the possibilities languishing in this intricate position.

Instead of retreating the bishop, which Alekhine thought necessary, deserving attention is 13. d5!?, with great complications:

a) 13...ed 14. B:d5 cd 15. R:c3 Bb4 16. Q:d5 O-O 17. Q:a8 B:c3 18. Be7 Re8 19. Qc6 or 17...Be6 18. Qe4 B:c3 19. Be7 Re8 20. Ng5. In both cases the chances are on White's side.

b) 13...ed 14. B:d5 Ne2+ 15. Q:e2 cd 16. e4! d4 17. N:d4 Bd7 18. Rfd1 with an advantage in development for White, along with material equality;

c) 13...bc 14. d6! Ne2+ 15. Q:e2 B:d6 16. Q:c4 with the initiative for the pawn.

d) 13...bc 14. d6 f6 15. Bh4 Ne2+ 16. Q:e2 B:d6 17. Q:c4 and White retains pressure.

e) 13...Bb4 14. a3! Q:a3 15. Ral or 14...Ne4 15. Qd4 with advantageous complications for White.

The game Alekhine-Euwe continued

- | | | | |
|----------|------|---------|------|
| 9. Bd3 | N:c3 | 12. O-O | Bb4 |
| 10. bc | Nd5 | 13. a3 | Q:a3 |
| 11. Racl | N:c3 | 14. Ral | Qb3 |

Here the world champion committed an error, playing 15. Bc2?, after which Black could have obtained a winning position by means of 15...Ne4! 16. Qd1 Qd5 (demonstrated by A. Alekhine).

Modern theory examines the diagrammed position and considers the best continuation of the struggle for both sides the following variation: 15. Ne5! O-O 16. Bc4 Ne4 17. Qe2 Qc3 18. Racl Qd2 19. g4 N:g5 20. Rcd1 Qc3 with a draw by repetition of moves. Besides that, possible is the cunning move 15. Rfcl as in the game Krantz-Lundin from the Swedish championship of 1964. The continuation was 15...Na2 16. Q:a2 Q:d3 17. d5 ed? 18. Qb2 with a very strong attack. Instead of 17...ed?, necessary was 17...O-O with unclear play.

Alekhine, in the notes to his game with Euwe pointed out the correct move -- 15. Ne5, considering that 15...Ne4 16. Qe2 N:g5 17. Rabl Qc3 18. Nc4 leads to an obvious advantage for White. It seems to us, however, that the position of the following diagram deserves detailed analysis.

White's threats are 19. Rfcl or 19. f4. Bad, of course is 18...b5? 19. Rfcl bc 20. R:c3 B:c3 because of 21. Bc2 with the threats of Q:c4 and h4 or 19...Q:c4+ 20. R:c4 bc due to 21. R:c4. The best move is 18...Ba3! and White gets nothing now from either 19. f4 b5 20. N:a3 Q:a3 21. fg Qd6 or 19. Bc2 b5; Stronger is 19. Qd1 and after 19...b5 20. Rb3 Qcl 21. Nd6+ Kd7! possible are two ramifications:

22. Qe2 Q:f1+ 23. Q:f1 B:d6 24. f4 f5 25. fg Rf8 -- Black holds the defence,

22. Qh5 Q:f1+ 23. K:f1 B:d6 24. Q:g5 b4 25. Q:g7 Rf8 -- and the position is extremely complicated.

At the present time the chess world has turned away from the Cambridge Springs Defence and it is almost never encountered in grandmaster practice. Possibly, adherents of the Queen's Gambit are scared of the exchange of pawns in the centre, which White can carry out even before 6...Qa5.

I would also like to draw the attention of the readers to several interesting facts, in connection with which possibly arises the question of expediency of specification of the name of the opening system, described in the present article.

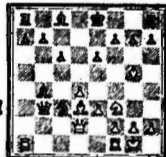

In the first place, in his time Em. Lasker considered the name Cambridge Springs Defence incorrect, about which he wrote in his journal "Lasker's Chess Magazine" in 1906. In the second place, in 1892, when Pillsbury was still only beginning his chess career, in the U. S. A. the following game was played. It was published that same year in the magazine "London Chess Fortnightly". We present it in conclusion of our article.

A. Hodges - Em. Lasker

1. Nf3 d5 2. d4 Nf6 3. c4 e6 4. Bg5 Nbd7 5. e3 c6 6. Nc3 Qa5 7. B:f6 g:f 8. a3 dc 9. B:c4 Qh5 10. Be2 Qh6 11. g3 Be7 12. Qc2 b6 13. h4 Bb7 14. Rg1 a6 15. Rdl Rc8 16. Qd2 Rg8 17. e4 Q:d2+ 18. R:d2 Rd8 19. Kf1 Bd6 20. g4 Bf4 21. Rdl Ke7 22. Bd3 Kf8 23. Ne2 Bb8 24. h5 h6 25. Nh4 b5 26. Bc2 Nd7 27. f4 Nb6 28. Bb3 Ba7 29. Kf2 c5 30. Kf3 cd 31. R:d4 Nc4 32. Rgd1 B:d4 33. N:d4 Nd6 34. Bc2 Rd7 and Black won.

BC BULLETIN

MIXED RATINGS ROUND ROBINS, S.F.U. Feb.26-27th

From the beginning, one could tell that this was going to be a strange tournament. In the first round, the games BJORNSON - HILL, and EDIE - HANKINSON followed LUBOVICH - PORTISCH, PaIma 1971 to the eleventh move, when both White players sac'd. Lubovich fared better. Another strange thing was section A:

1. Dale BJORNSON	1820	X	1	0	1	1	1	4-1
2. Paul BROWN	1908	0	X	1	1	1	+	3 1/2-1 1/4
3. Alan HILL	2206	1	1	X	0	1	+	3 1/2-1 1/4
4. Bill VAN CAMP	2002	0	0	1	X	1	1	3-2
5. Bob DUSAIG	UMR.	0	0	0	X	+		1-4
6. Allan FORRER	1642	0	-	0	-	X		0-5

Yes, friends, fourth rated Dale Bjornson won the tournament! And to make it even more embarrassing for Hill, Paul Brown, Harper-like, granted Hill a draw in a completely and utterly won game. It only goes to show that man does not live by rating points alone. The other sections, excepting C, back this up, as the Experts finished 2nd!

B)

1. David HLADEK	1983	X	1	1	1	1	+	4 1/2-1 1/2
2. David GRANNIS	2102	1	X	1	1	1	1	4-1
3. Ken MAKER	1905	0	1	X	1	1	1	3 1/2-1 1/2
4. Robert NIEMI	1783	0	0	0	X	+		2-3
5. Roland EAGLES	UMR.	-	0	0	-	X	1	1-4
6. Kevin GRACE	1604	0	0	0	0	X		0-5

C)

1. Rob HANIKSON	2061	X	1	1	1	1	+	4 1/2-1 1/2
2. Nigel FULLBROOK	1943	0	X	1	1	1	1	4-1
3. Robert BARBEAU	1822	1	0	X	0	1	+	2 1/2-2 1/2
4. Al SKUCE	UMR.	0	0	1	X	0	1	2-3
5. Bill EDIE	1673	0	0	0	1	X	1	2-3
6. Jim McNEE	1551	-	0	-	0	0	X	0-5

D)

1. Ernest KRZYWOSKI	1941	X	1	1	1	1	1	4 1/2-1 1/2
2. Brian POTTER	2046	0	X	1	1	1	1	4-1
3. Chris WALSH	1636	0	0	X	1	+	1	3-2
4. Roy SNEATH	1415	1	0	0	X	0	+	1 1/2-3 1/2
5. Allan LI	1822	0	0	-	1	X	-	1-4
6. I. GANAPATHY	1667	0	0	0	-	-	X	0-5

Unfortunately, there were several drop-outs, which detracted from the tournament, which proved to be a refreshing change from the usual Swiss.

For those of you who have not experienced a tournament at Simon Fraser, the consensus is that the playing site is the finest in B.C., with a large room, good light, and a cafeteria that serves good but economical food. The B.C. OPEN, and the LOWER MAINLAND OPEN will be held at S.F.U. How about it? Participate!

All those who wish to play speed chess....

are invited to the VANCOUVER YMCA CHESS CLUB 655 Burrard

EVENT: Speed Tournaments

TIME: 8:00-10:30 REGISTRATION begins at 7:30

ENTRY FEE: \$5.00 (Fifty cents)

DATE: First Friday of every month

PRIZES: 1st-40% 2nd-30% 3rd-20% 4th-10%

Each player will receive an amount of time proportional to his rating. The lower rated player will always have 5 minutes. The higher rated player will have 1 minute less than his opponent for every 150 NW rating points that he is higher. The least time a player may have is 1 minute. The pairing system to be used shall depend on the number of players participating. Sets are provided. Please bring your own clock! If you do not, your entry into the tournament may be denied due to an insufficient number of clocks!

THE WEST COAST SUMMER CHESS ACADEMY

is accepting applications from qualified instructors to teach various aspects of these two-week courses:

Basic Chess (Beginner to Class B)

Intermediate Chess (Class B to Expert)

Altho precise arrangements are not fully confirmed, the Academy plans to conduct its first two courses during the period 14-25 August in TACOMA, WASHINGTON.

Applications should include age, teaching experience, chess ratings, any other qualifications, and acceptable minimal salary.

Write: Major Robert A. Karch
U.S. Army Pacific Intelligence School
APO San Francisco 96331

After 25 May 1972

Robert A. Karch
4416 South 72nd Street
Tacoma, Washington 98409

EXPERTS	OPEN	1	2	3	4	5		
1. Alan HILL	2192	W20	W17	D2	W16	W3	4 1/2	37.75
2. Joe KALTENECKER	2064	W24	W15	D1	+17	W6	4 1/2	35.25
3. David POWELL	2161	W13	W16	W6	W4	L1	4	38.5
4. Joseph OSZVALD	2026	W28	W5	W14	L3	W12	4	35.5
5. Fred NEDELL	2034	W23	L4	W10	W14	W7	4	34.5
6. Colin ANKROYD	2048	W19	W12	L3	W9	L2	3	34.5
7. John CLARKE	1788	W22	L8	W19	W11	L5	3	29.0
8. Harold LENKE	1786	D27	W7	L16	W15	D14	3	25.25
9. David HLADEK	1961	W29	L14	W13	L6	W20	3	24.0
10. Bill EDIE	1673	L14	W28	L5	W19	W18	3	24.0
11. Brian McLAREN	2022	W18	W24	L17	L7	W21	3	23.0
12. Bill MILLER	1869	+	L6	W18	W26	L4	3	20.0
13. Gerry VIGIER	1758	L3	W29	L9	W27	W16	3	20.0
14. David GRANNIS	2102	W10	W9	L4	L5	D8	2 1/2	34.5
15. I. GANAPATHY	----	D21	L2	W29	L8	W25	2 1/2	21.0
16. Nigel FULLBROOK	2007	W26	L3	W8	L1	L13	2	29.5
17. David SHAPERO	2047	W25	L1	W11	-2	-	2	28.5
18. Sylvio MORISSETTE	----	L11	W21	L12	W22	L10	2	25.0
19. Gerry FORBES	1658	L6	+23	L7	L10	W28	2	24.5
20. Robert NIEMI	1783	L1	W26	D22	D21	L9	2	22.5
21. Frank FOGARASSY	1921	D15	L18	W24	D20	L11	2	22.2
22. Claus GRASSMUCK	----	L7	BYE	D20	L18	D24	2	15.7
23. Al SKUCE	----	L5	-19	-	BYE	W26	2	13.0
24. Gary DAVIS	1753	L2	L11	L21	+29	D22	1 1/2	20.5
25. Vincent LAXTON	1631	L17	D27	L26	+28	L15	1 1/2	16.0
26. Kevin GRACE	1419	L16	L20	W25	L12	L23	1	20.0
27. Louis IAPI	----	D8	D25	L28	L13	L19	1	19.7
28. David WONG	----	L4	L10	W27	-25	-	1	16.5
29. Royal SNEATH	1415	L9	L13	L15	-24	-	0	

Swindle!

by Brian Potter

In this game I easily parried my opponents opening strategy but succumbed to his 'go for broke' attempt to keep the position alive. A passive move at a crucial point made the win technically difficult. With a couple of friky horses galloping around my de-pawned K side I had enough forks to start a restaurant.

City Chess Club Tournament 1967

Wayne Crookes Brian Potter

- | | | |
|---|-------|-------|
| 1 | P-QB4 | N-KB3 |
| 2 | N-KB3 | P-KN3 |
| 3 | P-KN3 | B-N2 |
| 4 | B-N2 | P-Q3 |
| 5 | N-QB3 | O-O |
| 6 | P-Q3 | P-K4 |
| 7 | B-N5 | N-B3 |
| 8 | Q-Q2 | R-K1 |
| 9 | P-KR4 | |

A premature demonstration which causes Black no problems. 9 P-KR3 or 9 O-O seem better to me.

A reaction designed to prevent P-R5

- | | | |
|----|-------|-------|
| 10 | O-O-O | N-N5 |
| 11 | QR-B1 | P-KR3 |
| 12 | B-K3 | |

BxN was more or less forced

- | | | |
|----|-------|------|
| 13 | B-R3? | N-B4 |
|----|-------|------|

R-R3 was necessary

- | | | |
|----|------|--------|
| 14 | PxN | N(5)xB |
| 15 | BxB | NxN |
| 16 | P-K4 | RxB |
| 17 | K-N1 | P-QB3 |
| | | NxKR |

Waiting until a rook moved would have gained a tempo.

- | | | |
|----|------|------|
| 18 | RxN | Q-R4 |
| 19 | P-R5 | |

Whites only hope is to mix things up a bit.

R-K3

After 19...P-KN4 20 NxP, PxN 21 QxP White has some threats.

- | | | |
|----|------|-----|
| 20 | PxP | PxP |
| 21 | RxP! | |

I considered this possibility but felt there was nothing to it.

- | | | |
|----|-----|-------|
| 22 | QxB | BxR |
| | | Q-B2? |

Although the double exchange up Black cannot afford to play passively. This move allows White to transfer his QN to the K side and thus create awkward threats. An easily winning line would be 22...R-B2 followed by the advance of the Q side pawns P-QR3, P-QN4 etc.

- | | | |
|----|------|-------|
| 23 | N-N5 | R-B3 |
| 24 | N-Q1 | Q-N2 |
| 25 | Q-R3 | R-K1 |
| 26 | N-K3 | R-B7? |

Playing for a win I overlooked that 26...R-B5 27 N-K6, Q-R2 28 NxR, PxN wins and if 27 N-N4, RxN holds the game.

- | | | |
|----|------|-------|
| 27 | N-N4 | RxP?? |
|----|------|-------|

A blunder which loses quickly. The only move was 27...R-B5 28 N-R6ch, K-B1 29 P-K3, R-B3 30 N-N4, R-B2 31 N-B6, R-B2 (not R-K2, Q checks and wins) and a win is problematic.

- | | | |
|----|------|-------|
| 28 | Q-B1 | RxPch |
| 29 | KxR | R-KB1 |
| 30 | Q-R3 | |

A nice move which re-establishes the threats and against which there is no hope.

- | | | |
|----|-----------|---------|
| 31 | N-R6ch | Q-QB2 |
| 32 | N(6)-B7ch | K-R1 |
| 33 | N-K6ch | K-N2 |
| | | Resigns |

Wayne conducted the attack nicely after the atrocious opening. I was so upset over this loss that I gave up chess for about the fifth time. Do me a favour, Wayne. Next time you want to pull a swindle like that, pick somebody else.

* * Understanding Chess Laws * *

AND TOURNAMENT DIRECTION:
"SORRY, I'M ONLY THE TOURNAMENT DIRECTOR"***

By MARTIN E. MORRISON, Member,
USCF Tournament Director Certification Committee

Questions and comments from readers on chess laws and tournament direction are welcomed. Contact the columnist at P.O. Box 1622, Oakland, CA 94604; (415) 582-1973.

One of the most important factors in the staging of a successful tournament is a cooperative relationship between the director and the players. As players, we all understand what we require of the director, but it is not often that the director's side of the story is told. In a departure from my usual analysis of chess laws, therefore, I present in this column a satirical view of a tournament from the director's perspective.

Another tournament over. While I take a few minutes' well-deserved rest amidst the debris left by over 100 tournament players (I never cease to be amazed at the amount of paper, coke bottles, take-out bags, coffee cups, etc., left behind after a day's play), I once again feel the urge to give the players an instant replay of the past two days--from the eyes of the tournament director. Lest there be those who think this some odd form of self-comiseration, I should point out that in a few weeks I shall eagerly return to direct yet another. Who knows, perhaps after reading the following caricature, a few players may even make the next tournament a little easier on us both.

Our director, skipping breakfast and lugging to the car the varied paraphernalia necessary to stage the affair, arrives bright and early at the tournament site. The bulletin did say registration begins at 9:00 a.m., didn't it? The only arrival so far seems to be an elderly player who was already in town yesterday visiting some friends and had to stay overnight in a nearby hotel. Time passes. A few more players saunter in, but it is only fifteen minutes to the close of registration. Where are the rest? It never fails: here come the last 75, all to be registered in fifteen minutes. They must not have wanted to waste any time by coming earlier. Haste must also explain this registration card: "J. Smith, 2500 Rose." Mr. Smith will wonder later why his prize check never arrived--without city, state, or ZIP code.

It is now time to say a few words to the players before Round I. Our director apologizes for the delay (caused by the number of last-minute entrants, and about five more players who didn't even make the deadline). The first round pairings are read once and repeated. In no time a crowd of players inundates our director to ask for another recitation of their pairings. It seems they didn't hear the first two readings.

Two minutes later one of the players asks why the wall charts aren't up yet (as if the director had a host of good fairies to do all the work with a wave of their wands).

Later, the players begin to report orally their game results. Some seem not to have heard our director's request at the players' meeting for signed score sheets to indicate results. They will wonder why errors creep into the wall charts and why none of their games appear in the tournament books.

Now for the first time our director is asked the question he will hear at least 200 times during the course of the tournament: "When is the next round?" Perhaps the player didn't notice the large blackboard in front of him which is posted in capital letters: ROUND II 2:00 P.M. A number of players make it a point to ask our director, now busily preparing the pairings for the next round, the same question. He politely answers their questions; the pairings will be delayed only another ten minutes while he answers.

Our director is called over to a table where two players are arguing loudly over a position. Other players nearby are obviously annoyed at the distraction. The same two players in a later round will complain that two players nearby are arguing loudly over a position.

Next day the first round of the day gets under way. Our director has to explain to five angry players why they do not have games because their opponents have evidently withdrawn without notification. The rest of the day goes well. Only one game remains; it is a dead draw, but the players insist on continuing. Our director dutifully stays an extra hour, until, with only one king each, the players finally agree to a draw.

A few players ask why the prizes are so low. After our director explains that the rental of the hall alone is \$50 a day (they look surprised; haven't they heard of inflation?) and that none of the entry fees goes to him ("Why do you do it then?" they ask. "Just crazy, I suppose," he answers), they seem satisfied, but give a pitying look. After all, who would want to be Registrar/Organizer/Bookkeeper/Custodian/Equipment Manager/Tournament Director, all for free?

Notwithstanding all this, our director will return to direct another tournament in a few weeks. It is amazing how far, at the end of a tournament, a handshake from some grateful player will go.

The Brilliancy Brilliancy Prize

by Jonathan Berry



The Brilliancy Prize March

This month's 'Brilliances' are by Bruce Harper, a second year Political Science student at the University of British Columbia. Bruce seems to have learned his lessons very well, applying the technique that the Russians used to Blockade Berlin after World War II. Although the Russians were hardly successful, Bruce successfully prevents any 'airlift' operations, and achieves complete strangulation.

In case you're wondering why your game hasn't appeared, it is probably because you haven't sent it in! Of the ones which have been sent in, and haven't appeared, about half haven't been written up, and another half have not passed the rigorous editorial standards of our Editor, the noted R Hankinson. All will be revealed in the end!

VIII Modern Benoni Defence

White: Bruce Harper
Black: Bob Irwin

1 d4 Nf6 3 e5 e6
2 c4 e5
The 'Modern' Benoni, which, since the advent of Benko's 'Gambit', has become much less popular. In case you don't know Benko's Gambit is 3... b5
4 Nc3 ed5 7 Bd3 Bg7
5 od5 d6 8 Nf3? Bg7
6 e4 g6 ...

Normally after 7 Bd3, white plays 8 Nge2, followed by f3 and O-O, as in the famous game, Penrose-Tal. If white puts the Noon f3 the B should go to e2. Now black should play 8... Bg4.

8 ... O-O? 10 Nd2 b6
9 O-O? R-K1?

Now pinning the N on f3 is impossible, so black needs another way of activating the QB. Now white begins to amass a large initiative in the centre.

11 Re1 Ng4 12 h3 Ne5
Interesting here is the sacrifice 12... N:f2? 13 K:f2 Qh4ch 14 Kgl Bg4!, which leads to unclear complications. It is probably not quite sound, but would give black good practical chances.

13 Be2 f5? Much better here was Ba6!, trying to take advantage of the weak white squares in white's camp. eg 14 f4? Nd3 15 Bd3 Bd3 16 Nf3 o4, and black has the better game. Now black's pieces must scurry back in retreat.

14 f4 Nf7 15 Bf3 Re4?
White was not threatening 16 e5 (de5 17 fe5 Ne5 18 Re5 Be5 19 d6 Bd4ch 20 Kh1 Qh4! 21 Ne2 Qf2, and black is winning). In view of this, fe4 is a weak move, because it allows white to harmoniously develop his attack. 15... Qb4 is better, forcing white to defend the 'f' pawn with Nf1, or some such move.

16 Nd:e4 Bf5 19 e5 b5
17 g4 Bc4 20 Bg4 Nb6
18 N:e4 N:d7 21 Rb1 Nc8?

This move is difficult to understand, but black's position is quite bad anyway. There is no good way of preventing the exchange of black-bound bishops.

22 b4 o4 24 Ke2 Ne7
23 Bb2 Qb6ch 25 B:g7 Resigns?
True, after 25... K:g7 26 Qd2, white has an overwhelming position, but to resign here seems somewhat premature.

IX Modern Benoni Defence

White: Bruce Harper
Black: Daniel Soones

1 c4 Nf6 6 e4 g6
2 Nc3 e6 7 Bd3 Bg7
3 d4 c5 8 Nf3 O-O
4 d5 ed5 9 O-O Re8
5 od5 d6 10 Nd2 Na6

So far, the same as game VIII Black's tenth, ...Na6 attempts to get in ...Nc7, and an eventual ...B5

11 Re1 Nc7 Also possible is Ng4, for example 12 h3 Ne5 13 Be2 (B:a6) Nb4, and black has good play against the weak white squares.

12 h3 a6 14 Nc4 Rb8
13 e4 b6 15 Bf4 Bf8

The position is quite tense. Despite the constricted nature of black's position, white can neither prevent ...b5 nor play e5 himself, so he fortifies his game against the black 'break' on the queenside.

16 Qd2 b5 18 Na5 Bd7
17 ab5 ab5 19 f3 Ra8?

A blunder, which loses immediately. A move was ...o4 20 Bf1 Nh5 21 Bh2 Ra8, with complicated play. White would maintain a slight advantage

20 Nb7 Qb8 23 B:d3 Qb6?
21 N:d6 R:a1 24 B:o7 Q:o7
22 R:a1 B:d3 25 N:b5 Resigns

CHESS FOR FUN!



A NEW KIND OF CHESS PROBLEM

by

Brian Potter

Diligent readers of Northwest Chess have no doubt noticed that from time to time the odd typographical error creeps into game scores. White plays 31. P-Q7! Alas, there is no pawn on the Queen file or on the sixth rank. Or sometimes one sees 25. B-R6 leaving some question as to what was played where exactly. Of course, the thread can usually be picked up later when it is apparent that the Knight must have gone to K2 on move 5 and not B3 otherwise 7. N-N3 is impossible. But I don't mind confessing that one or two recent games have floored me and I've given them up in disgust.

This gave me the idea of deliberately messing up a score so that practice could be gained in the not inconsiderable art of deciphering unintelligible games. This should prove invaluable to anybody called upon to determine the last sixteen moves played in terrible time trouble and all you have to go on is a cross between the Rosetta Stone and the Theory of Relativity in Mandarin.

The following score has been doctored a little here and there and absolutely no responsibility will be taken for the subsequent mental stability of those foolish enough to try to play it through. Anyone who does fight his way to the end will be rewarded by a nice King hunt replete with the necessary fireworks culminating in a two rook advantage for the loser. Bon Voyage!?

And now, presenting for your enjoyment, the BRILLIANCY PRIZE GAME from the Experts Open.

WHITE: David Powell 2161
BLACK: Joseph Oszvald 2026

SICILIAN DEFENSE, DRAGON

1.e4 c5, 2.Nf3 d6,
3.d4 cd, 4.N:d4 Nf6, 5.Nc3
g6, 6.Be3 Bg7, 7.f3 Nc6, 8.Qd2
Bd7, 9.Be4 O-O, 10.OOO Qa5, 11.h4
Ne5, 12.Bb3 Rfc8, 13.h5 N:h5,
14.Eh6 Nd3+, 15.Kb1 N:B2, 16.K:b2,
B:h6, 17.Q:h6, R:c3, 18.g4 Nf6,
19.g5 Nh5, 20.R:h5 R:b3+, 21.ab
gh, 22.f4! Bg4?, 23.f5 (the point)
Qd8, 24.Ne6! f:e6, 25.g6 1-0.

Mr. Powell was awarded a book.

Zurich Championship 1956

White : Zimmerman

Black : Walther

1 N-KB3	P-KB4	15 BxB	RxB!
2 P-K3	N-KB3	16 PXR	N-
3 B-N2	K-PN3	17 Q-Q1	Q-Q2
4 P-B4	B-N2	18 K-N2	R-KB1
5 N-B3	O-O	19 P-B4	!
6 O-O	P-B4	20	
7 P-Q3	P-Q3	21	QxPch
8 B-R4	N-R4	22 KxN	ch
9 Q-B1	P-B3	23 K-K4	NxPch
10 FxP	N-B3	24 K-B4	ch
11 N-	B-R3	25 KxN	R-B8!!
12 N(4)-N5	B-N5	Resigns. He is mated	
13 P-KR3	BxN	next move.	
14 PxB	BxN		

a typical Suttles
attack



King County Open Feb 12, 1972

Adult Section

1. Mike Franett	Seattle	W9	W3	W4	3	-	0
2. Bruce Bailey	Seattle	W11	W6	W7	3	-	0
3. Eddie Sonier	Seattle	W10	L1	W7	2	-	1
4. A. Garcia	Seattle	W8	W7	L1	2	-	1
5. Robert McCurdy	Seattle	L6	W11	W8	2	-	1
6. McClelland Davis	Seattle	W5	L2	L3	1	-	2
7. Ted Day	Bellevue	W12	L4	L2	1	-	2
8. Alan Torkelson	Bremerton	L4	W12	L5	1	-	2
9. Ronald Beil	Seattle	L1	L10	WF	1	-	2
10. Dean Barker	Bellevue	L3	W9	F	1	-	2
11. James Edwins	Issaquah	L2	L5	LF	0	-	3
12. Bob Flanders	Redmond	L7	L8	LF	0	-	3

Adult Section B

1. Dennis Stone	Seattle	W6	W8	W5	3	-	0
2. Martin VanParys	Seattle	W10	W4	L3	2	-	1
3. Carl Sloan	Seattle	W11	L1	W2	2	-	1
4. Michael Darby	Seattle	W9	L2	W8	2	-	1
5. S. Christopher	Bothell	W12	W8	L1	2	-	1
6. Sam McKibbin	Seattle	L1	W11	W9	2	-	1
7. Herman Myers	Seattle	L8	W12	W11	2	-	1
8. Mike Morrison	Edmonds	W7	L5	L4	1	-	2
9. Peter Stefurak	Seattle	L4	W10	L6	1	-	2
10. Bill Predmore	Seattle	L2	L9	W12	1	-	2
11. Edward Ledger	Seattle	L3	L6	L7	0	-	3
12. Raul Fisher	Elma	L5	L7	L10	0	-	3

Adult Section C

1. Borek Groschel	Seattle	W3	W4	D2	2½	-	½
2. Terry Hoffman	Bothell	W12	W8	D1	2½	-	½
3. O. Fernandez	Seattle	L1	W9	W6	2	-	1
4. Steve Chase	Everett	W11	L1	W10	2	-	1
5. Barry Neuhaus	Seattle	W10	L6	W8	2	-	1
6. Stephen Miller	Seattle	D9	W5	L3	1½	-	½
7. Ken Scott	Aberdeen	L8	W11	D9	1½	-	½
8. Dave C. Williams	Seattle	W7	L2	L5	1	-	2
9. John Garrot	Oak Harbor	D6	L3	D7	1	-	2
10. Doug Durham	Seattle	L5	W12	L4	1	-	2
11. Ernst Wagner	Seattle	L4	L7	W12	1	-	2
12. Otto Suwara	Seattle	L2	L10	L11	0	-	3

Adult Section D

1. Don Christensen	Seattle	D2	W6	W8	2½	-	½
2. Richard Ling	Dayton OH	D1	W9	W5	2½	-	½
3. Stuart Liddle	Seattle	W7	W8	L4	2	-	1
4. Larry Stone	Seattle	W9	L5	W3	2	-	1
5. P. Pedro Garcia	Seattle	W11	W4	L2	2	-	1
6. Gordon Hagen	Seattle	W10	L1	W10	2	-	1
7. Steve Shawley	Seattle	L3	W12	L11	2	-	1
8. Stu Pearson	Elma	W12	L3	L1	1	-	2
9. John Mathewson	Mercer Is	L4	L2	Bye	1	-	2
10. Don Webb	Seattle	L6	W11	L6	1	-	2
11. M. DeWeese	Seattle	L5	L10	L7	0	-	3
12. Bill Collison	Seattle	L8	L7	LF	0	-	3

King County Open Feb.12 1972

High School Section A

1. Arnold Chin	Seattle	W10	W4	W5	3	-	0
2. Jerry Grubb	Everett	W9	D3	W6	2½	-	½
3. S.M.C. Duncan	Seattle	W12	D2	W8	2½	-	½
4. Mike Kozu	Seattle	W8	L1	W11	2	-	1
5. Randy Preskitt	Bothell	W7	D6	L1	1½	-	½
6. Mark Hamp	Seattle	W11	D5	L2	1½	-	½
7. Casey Jones	Monroe	L5	D11	W9	1½	-	½
8. Walt Nelson	Seattle	L4	W10	L3	1	-	2
9. Peggy Watt	Auburn	L2	W12	L7	1	-	2
10. Bill Lamar	Seattle	L1	L8	W12	1	-	2
11. Richard Okrent	Bellevue	L6	D7	L4	½	-	2½
12. Steven Harrison	Seattle	L3	L9	L10	0	-	3

High School Section B

1. D.Delp	Monroe	W10	W2	W3	3	-	0
2. Duane Polioh	Seattle	W9	L1	W6	2	-	1
3. Barrett Corrigan	Seattle	W7	W5	L1	2	-	1
4. D.Leo Stefurak	Seattle	L5	W8	W7	2	-	1
5. Con Elledge	Woodenville	W4	L3	D8	1½	-	½
6. Rofynn Armstrong	Auburn	D8	W10	L2	1½	-	½
7. Doug King	Everett	L3	W9	L4	1	-	2
8. Les Wilson	Seattle	D6	L4	D5	1	-	2
9. Vio Lunquist	Seattle	L2	L7	W10	1	-	2
10. Mike DeRepentigny	Seattle	L1	L6	L9	0	-	3

Jr. High School Section

1. Paul Weston	Auburn	W14	W7	W5	W2	4	-	0
2. Terry Grant	Kent	W5	W16	W4	L1	3	-	1
3. Fred Whalen	Kent	L2	W14	W11	W12	3	-	1
4. Matt Dombrowsky	Auburn	W12	W11	L2	W13	3	-	1
5. Kemp Harker	Auburn	W15	W14	L1	W8	3	-	1
6. Mark Davis	Everett	L8	W17	W10	3	-	1	
7. Bruce Jones	Lynnwood	W10	L1	D19	W15	2½	-	½
8. Neal Holden	Renton	W9	W6	L10	L5	2	-	2
9. Steve Gunderson	Seattle	L8	L15	W18	W17	2	-	2
10. Brian Brusell	Everett	L7	Bye	W8	L6	2	-	2
11. Dan Allen	Auburn	W18	L4	L3	W16	2	-	2
12. Randy Walther	Algona	L4	W19	W15	L3	2	-	2
13. Wayne Whitney	Kent	W19	L5	W16	L4	2	-	2
14. John Vogel	Kent	L1	L3	Bye	W19	2	-	2
15. Leonard Hill	Seattle	L5	W9	L12	L7	1	-	3
16. Chuck Raplee	Bothell	W17	L2	L13	L11	1	-	3
17. Phil Hamilton	Auburn	L16	W18	L6	L9	1	-	3
18. Tim Laforoe	Auburn	L11	L17	L9	Bye	1	-	3
19. Ray Hawkinson	Everett	L13	L12	D8	L14	½	-	3½

Manastash Open

January 22, 1972

1. Jeff Treder	Ellensburg	2055	W8	W7	W4	3	-	0
2. Dave Collyer	Ellensburg	1938	W3	W9	W6	3	-	0
3. Gary Younker	Ellensburg	1350	L2	W8	W7	2	-	1
4. Jeff Hanson	Yakima	1743	W10	W6	L1	2	-	1
5. Kip Poyser	Ellensburg	1729	L6	W10	W9	2	-	1
6. Russell Miller	Yakima	1952	W5	L4	L2	1	-	2
7. Larry Allyn	Wenatchee	1801	W9	L1	L3	1	-	2
8. Bob Davis	Ellensburg	1742	L1	L3	W10	1	-	2
9. Chris A. Goodey	Ellensburg	UNR	L7	L2	L5	0	-	3
10. Bill Simmons	Yakima	UNR	L4	L5	L8	0	-	3

High School Section

1. Dave Andreotti	Yakima	1666	W7	D4	W6	W2	3½	-	½
2. Murlin Varner	E. Wenatchee	1549	W10	W5	W3	L1	3	-	1
3. Bob Allyn	Wenatchee	1538	W8	W10	L2	W4	3	-	1
4. Tom French	Yakima	1480	W9	D1	W5	L3	2½	-	½
5. Joe Zepeda	Yakima	1233	W6	L2	L4	1	-	2	
6. Pattie Allyn	Wenatchee	1421	L5	W8	L1	1	-	2	
7. Tom Allyn	Wenatchee	1329	L1	W9	L8	1	-	2	
8. Tom Meekin	E. Wenatchee	1237	L3	L6	W7	1	-	2	
9. Jim Huie	Ellensburg	UNR	L4	L7	W10	1	-	2	
10. Sheri Owens	Yakima	1268	L2	L3	L9	0	-	3	

Event was held at CWSC at Ellensburg. It was setup on the spur of moment, about 1 week in advance. One of reasons for holding it was to get the high school students in Ellensburg area Northwest Rated. Good idea that did not work. Only one appeared to play and he was late. We were able to have High School Section USCF rated also. Very low entry fee was charged so only section winners received prizes, USCF memberships. Event directed by Russell W. Miller, organized by Dave Collyer and Kip Poyser. R. Miller

Problem Corner

By Ron Norman

10011 Renton Ave. S.

Seattle, Wa. 98178



SOLUTIONS: #1-1. B-Q6ch
 PRACTICE #1-1. R-QB1 or 1. B-N4
 PRACTICE #2-1. N-Q2

ALMOST FORGOT TO MENTION, THE SOURCE FOR BOTH PRACTICE PROBLEMS THIS MONTH IS KOLTANOWSKI. FOR THE MAIN PROBLEM, WE HAVE NUMBER TWO IN A SERIES OF FOUR ORIGINALS BY DAVID L. BROWN OF ROCKFORD, ILLINOIS. THE JANUARY PROBLEM BY KERES WAS SORT OF A "TOUGHIE". ONLY RUOTSALAINEN AND ALLYN, WASHINGTON'S DYNAMIC DUO, CAME THROUGH WITH THE CORRECT SOLUTION. WITH BOTH SOLUTIONS TO PRACTICE #1 WERE: BARR AND ALLYN OF WA., AND NALEPA OF PA. YOURS TRULY HAS COME UNDER A BIT OF WELL-MEANING CRITICISM CONCERNING MY PUBLICATION OF COOKS. I HAVE JUST TRIED TO FAMILIARIZE MY READERS WITH THEM. TRUE, THEY ARE NOT TRUE PROBLEMS, BUT THEY ARE A REALITY, AND SHOULD BE DEALT WITH AS SUCH. A FAILURE TO TREAT THEM WOULD NOT BE REALISTIC, FOR THERE ARE ALWAYS THORNS AMONG THE ROSES IN PROBLEM COMPOSING AND SOLVING. THOMPSON OF WA. HAD ONE SOLUTION TO PRACTICE #1. CORRECT WITH PRACTICE #2 WERE: BARR, THOMPSON, HAUFF, AND ALLYN OF WA., AND NALEPA OF PA. THE DEADLINE FOR THESE THREE WILL BE APRIL 10. PLEASE HAVE ALL SOLUTIONS IN THE MAIL BY THAT DATE.

PROBLEM CORNER #3
 BY DAVID L. BROWN
 WHITE MATES IN TWO.
 WHITE: 10 PIECES
 BLACK: 9 PIECES

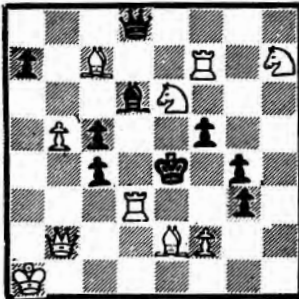

PRACTICE #5
 BY HERMAN vonGOTSCHALL, GERMANY
 WHITE MATES IN TWO.
 WHITE: 4 PIECES
 BLACK: 3 PIECES

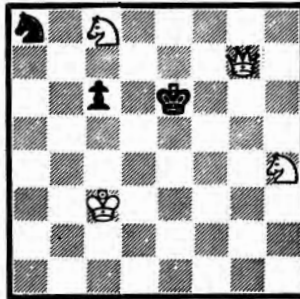

PRACTICE #6
 BY J.V. POSTMA, HOLLAND
 WHITE MATES IN TWO.
 WHITE: 7 PIECES
 BLACK: 9 PIECES

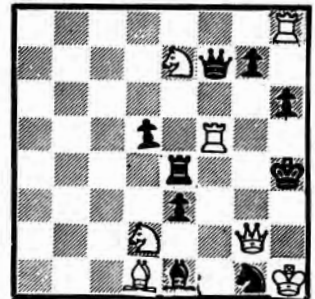

RENEW!

Your subscription is expiring if
 the address label says 2/72 or
 3/72 Don't lose on time! See
 page 2 for how to renew.

THIRD CLASS

From
Northwest Chess
P.O. Box 1631
Yakima, Wa. 98907

BULK RATE
 U.S. POSTAGE
 PAID
 YAKIMA, WASH.
 PERMIT NO. 84

PLAY TOURNAMENT CHESS