

NORTHWEST CHESS

APRIL
1972

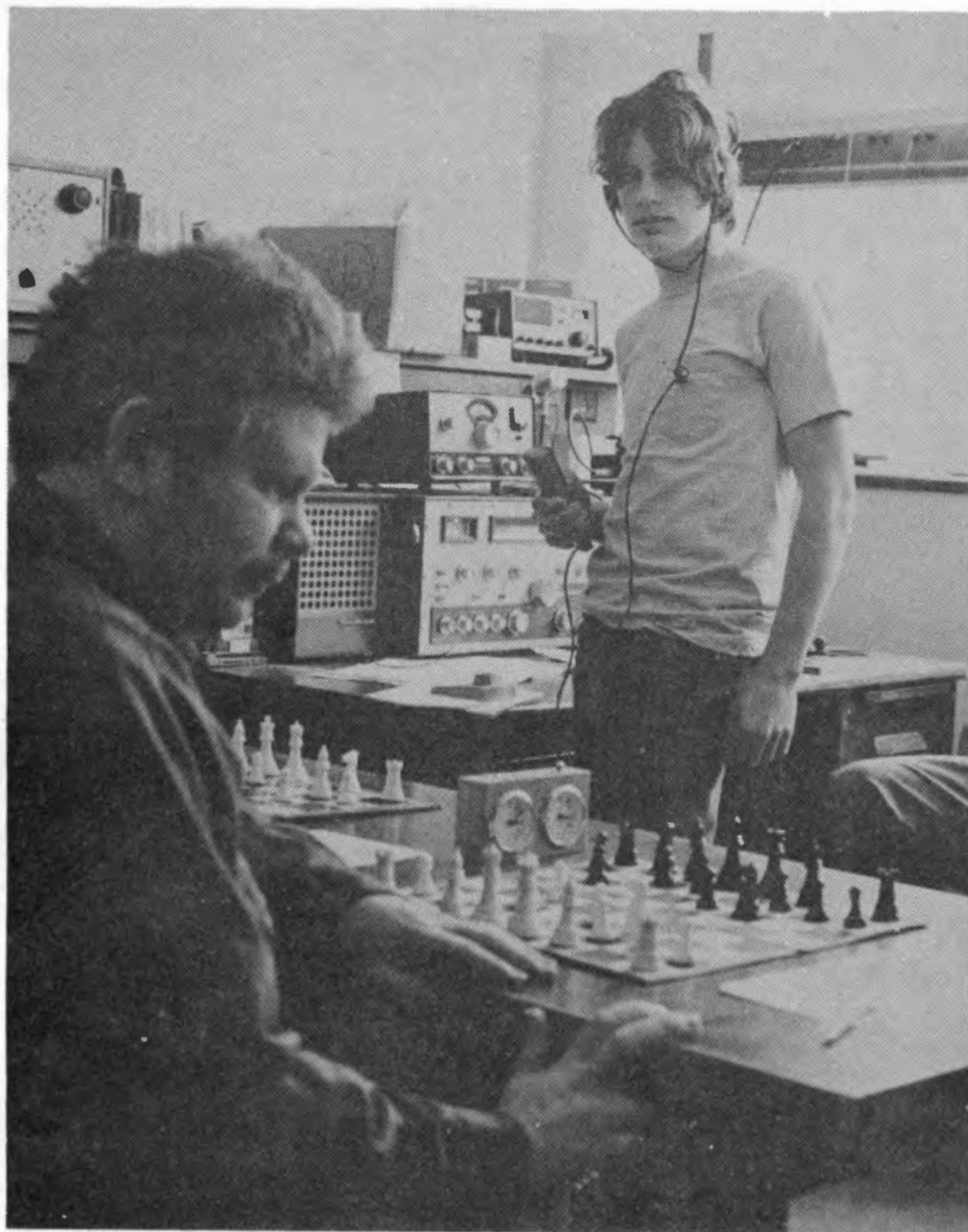

VOTE

NORTHWEST CHESS

Published monthly by the Washington Chess Federation, in cooperation with the Oregon Chess Federation and the British Columbia Chess Federation.

293

SUBSCRIBE TO NORTHWEST CHESS:

Regular Subscription: \$4.00 for 1 year
Juniors (under 21) \$3.00 for 1 year

BRITISH COLUMBIA RESIDENTS:

B.C. rates are:
Adults \$6.00, Juniors (18 & under) \$3.00
Senior Citizens (65 & over) \$4.00

Send cheque to:
B.C.C.F. Membership Secretary
L. W. KIRSTEIN, 3042 ORILLIA ST., VICTORIA, B.C., CANADA

OREGON RESIDENTS:

Send check to:
Oregon Chess Federation Treasurer
PAT MALONEY, 2118 S.E. 11th AVE., PORTLAND, OR 97214

ALL OTHERS:

Send check to:
W.C.F. Treasurer
HERMAN MOYA C/O P.O. BOX 1631, YAKIMA, WA 98907

The subscription price includes a membership in the proper federation for 1 year. Family memberships are available in the WCF and OCF for 50¢ per year. After the first full membership is paid, each additional member of a household may join for 50¢. High School students and above may join for \$1.00 for one year, but this does not include a subscription to NORTHWEST CHESS.

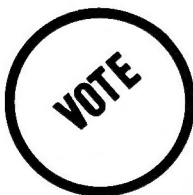

SUBMISSIONS TO NORTHWEST CHESS

must be typed single space within borders of 4 5/8". On plain white typewriter paper - no glossy/ripple PLEASE! Crosstables may be larger than 4 5/8", but should include player's full name, rating and home. Annotated games and stories are sought for publication. Photographs for publication should be sharp and printed on high contrast paper (grade #4). Material should be mailed two to three days before the date of the deadline in order to be included in the issue.

MAY: APRIL 27th

JUNE: MAY 31st

If you missed receiving an issue of Northwest Chess, or if you are moving write:
Sheri Owens, P.O. Box 1631, Yakima, Washington.

STAFF:

EDITOR
875 Rosemary

ROB HANKINSON
RICHMOND, B.C., CANADA

RATING DIRECTOR
10818 Roseberg S.

BRUCE BAILEY
SEATTLE, WA 98168

PROBLEM CORNER
10011 Renton Ave. S.

RON NORMAN
SEATTLE, WA 98178

HIGH SCHOOL DIRECTOR
8800 Cascadia

KEN HOPPE
EVERETT, WA 98201

B.C. BULLETIN
563 Eastcot Rd.

BRUCE HARPER
W. VANCOUVER, B.C., CANADA

WASHINGTON CHESS NEWS
3008 N.W. 59th St.

TIM KAUPPILA
SEATTLE, WA 98107

OREGON CHESS NEWS
339 N.E. 5th

BOB LARRANCE
HILLSBORO, OR 97123

POSTAL CHESS DIRECTOR
1020 S. 34th Ave.

KATHY MILLER
YAKIMA, WA 98902

CIRCULATION DIRECTOR

STUART LIDDLE

MISSED ISSUES/CHANGE OF ADDRESS
P.O. Box 1631

SHERI OWENS
YAKIMA, WA 98907

TOURNAMENT ANNOUNCEMENTS
875 Rosemary

CHERIE HANKINSON
RICHMOND, B.C., CANADA

ROBERT MITCHELL

We are saddened to hear of the passing of Robert Mitchell, tireless Oregon chess organizer for many years.

COVER:

On January 16th the Seattle Chess Club and the Spokane Inland Empire Chess Club played a four board radio chess match, with Spokane winning 2½-1½.

Communication on the Spokane end was handled by Chuck Hagey, WA7MEQ, who relayed the moves via telephone to the Spokane playing site. In Seattle the match was played at the "shack" of W7YD, the University of Washington Amateur Radio Club in the UW Electrical Engineering Building, with Russ Werner, WA7OXQ and Willie Skubi WA7QQY as radio operators making the moves as received directly over the board.

Willie Skubi, chess nut and ham took the photo. Willie also set up a match between Riverside Cal. (Stoughtenborough, Christiansen, etc) and Vancouver B.C. (Niyasas, Herr, etc). Bob Eldridge was to handle the B.C. end, but the match had to be postponed when the Californians went to a tournament on the arranged day.

WCF bulletin

WASHINGTON CHESS FEDERATION

Annual Meeting
March 19, 1972

1. The meeting was convened by the President at approximately 1:00 p.m.
2. Ephemeral business being dismissed, the Assembly immediately moved to nominations for various offices of the WCF.
3. The following nominations were made from the floor:

WCF President

Russell W. Miller

WCF Vice President

Larry Allyn

WCF Treasurer

Willie Skubi
Dennis Vaughan

WCF Ratings Director

Bruce Bailey

Postal Chess Director

RICHARD PARSONS

NWC Distribution Director

Sheri Owens

NWC Circulation Director

Stuart Liddle

WCF Publicity Director

Willie Skubi

Junior High Coordinator

William Lathrop

Tournament Director WCF

Stephen Chase, Jr.

NWC Editor

Russell W. Miller
Robert Hankinson
Jon Barry

College Coordinator

Dave Collyer

High School Coordinator

Russell W. Miller
Duane J. Polish

WCF Secretary

S. M. C. Duncan

USCF State Directors (5)

Stephen Christopher
Larry Allyn
Bruce Bailey
Willie Skubi
Stephen Chase, Jr.

4. Because his nomination was uncontested, S.M.C. Duncan assumed the role of Secretary for the duration of the meeting.
5. Items of Old Business-

A. Committee Report

The Awards Committee (W. Skubi, D. Collyer, W. Lathrop, L. Allyn) reported that it had decided to institute two special awards, as yet unnamed, to point out persons of "exceptional merit". The awards would consist of life-time memberships in the WCF; they would replace the old "Oscar" award. Russell Miller and Vic Keiser were suggested for first and second award; research will determine if there will be other nominees.

B. Treasurer's Report

The present Treasurers Report was submitted by the President for the absent treasurer; the report showed a slight deficit. Willie Skubi asked for clarification of the "Miscellaneous In and Out" heading. Most of the "Miscellaneous IN" was found to consist of minor awards of money, \$0g memberships, and money from Jude Acers Simultaneous exhibitions. The "Miscellaneous Out" was found to be mostly plane fares for Jude Acers, who presently owes the WCF \$96.50. Willie Skubi criticized the buying of \$116.00 of paid articles for Northwest Chess Magazine.

6. Willie Skubi asked if it might be permissible for candidates for WCF office be allowed to give short presentations of their platorms to the assembly. The President allowed this, and the following candidates spoke in their own behalf:

Duane J. Polish (HSB Director)
Stephen Christopher (USCF State Director)
Kathy Miller (Postal Director)
Stephen Chase, Jr. (Tournament Director)
Willie Skubi (Treasurer)
Bruce Bailey (Ratings Director)
Bill Lathrop (Junior High Coordinator)
Russell W. Miller (President, Editor)

7. New Business

A.) Ballot Items

#1. Motion to Abolish Office of WCF Publicity Director.

"The Office of WCF Publicity Director is Hereby abolished"

The motion was defeated.

#2. Restrictions on Ratings Submissions by Tournament Directors.

"Moved that a condition of acceptance of events for NW Rating be that a legible rating report be recieved by the Rating Director no later than 30 days after the

last day of the event. The Ratings Director entitled to make exceptions at their discretion."

The motion was adopted.

#3. Constitutional Amendment by Affiliated Organizations.

"State Chess organizations fully affiliated with the WCF may submit amendments to the WCF constitutions to be placed on the mail ballot, provided that the WCF President may exclude any which, in his opinion unduly effect the internal workings of the WCF."

"Amendments shall be approved by a majority vote at the affiliated chess organization's annual meeting or by such means as the WCF Board of Officers might specify."

"The WCF shall publicly announce and read any such amendments as submitted, with a statement of whether he intends to exclude the amendment, at the next WCF Annual Meeting following its submission."

The motion was adopted.

#4. Exclusion of Membership from Voting on the Annual Mail Ballot.

"In order to preserve the WCF Annual meeting as a fair way of assessing the wishes of the membership, the WCF Board of Officers is authorized to exclude from membership and participation in WCF affairs and events individuals who, by a two-thirds majority of the said Board, are found guilty of flagrant violations of the WCF election rules."

The Motion was adopted.

#5. Abolition of the Office of WCF Secretary.

"The office of WCF Secretary is hereby abolished. The WCF President may appoint a temporary secretary to take and distribute minutes when needed, but such a person will have no vote in the WCF Board of Officers."

The motion was rejected.

#6. Inclusion of Revised Constitution on the annual mail ballot.

"Moved to place the revised constitution of WCF as printed in the March NWC Magazine be considered on the Annual Mail Ballot."

The motion was adopted.

#7. Motion to make non-washington residents ineligible to vote on internal matters of WCF.

"Move to amend Article V section VII of the WCF proposed Constitution by striking "of those state chess organizations with full affiliate status with "the" and, following the first two words, "regular members with "the"."

The motion was adopted.

#8. Annual WCF Meeting date to be changed.

"Moved that Annual WCF meeting be held Labor Day Weekend starting with 1973 meeting. Meeting shall be held in conjunction with a chess tournament. Tournament site to be decided by WCF Board of Officers."

The motion was carried.

#9. Election of High School WCF Branch Coordinator.

"The election of the WCF High School Director shall be conducted among the High School Branch by schools affiliated with the WCF, each school having one vote, in accordance with regulations to be approved by the WCF Board of Officers."

The Motion was carried.

#10. Payment of the Editor of Northwest Chess Magazine.

"Moved that NWC Editor be paid \$20.00 per issue. Payment has nothing to do with Editor expenses incurred by the Editor personally in performance of his duties."

The Motion was carried.

#11. Appointment of USCF State Directors.

"That as long as the USCF requires nominations for Directors to be in before we can complete the usual mail ballot, we elect those Directors at the Annual meeting if it is before the date appointed by the USCF. If the AM is not before that date, the President shall submit his nominations to the various (sic) WCF officers and unless a majority of those officers object that nomination shall stand."

The Motion was carried.

#12. Life Membership Awards

"WCF Board of Officers is empowered to award life memberships in the WCF as it sees fit to a maximum of two per year."

The Motion was carried.

B. Some criticisms of the NWC policies concerning non-Washington news publication were voiced by Pat Maloney, Secretary-Treasurer of the Oregon Chess Federation. He maintained that Oregon news had been incorrect, ignored, or inadequate as they appeared in NWC. This allegation was further quantified by Angus R. Pitt of the Puget Sound League, who claimed that League results were many issues late; he added that he had yet to receive either of his two regular subscriptions.

C. Duane J. Polich proposed that High Schools wishing to be sanctioned for play by WCF be made to become members, as individuals, of the WCF so that they might receive NWC. A long discussion of how much this would cost or how the money would be divided between WCF and the HSB.

D. Jack Love, Assistant Ratings Director, made a few announcements concerning the new rating system in the absence of Mr. Bailey, who had to leave.

1.) Mr. Bailey has been in contact with Dr. Arpad Elo, the originator of the rating system which bears his name. Dr. Elo has made some suggestions as to possible modifications that might be helpful in determining the ratings. Mr. Bailey hopes to cause the entire USCF to adopt this system, which would make Northwest Ratings obsolete.

2.) It was suggested as a matter of course that only members of the various affiliated organizations that use Northwest Ratings be allowed to receive this privilege. Tournament Directors should be watchful of all the people under their direction to insure that this does happen.

8. The President entertained a motion to adjourn; the motion was carried and the meeting ended about 4:55 p.m.

Respectfully submitted,

SMC Duncan
Steven M. C. Duncan

VOTE !

For too many years now I have felt that the W.C.F. has lacked a Treasurer with the willingness to pull the chain when unreasonable demands for money have been made. Last year when Rusty Miller was Treasurer, more than \$150.00 was squandered in one instance alone, when a certain W.C.F. officer violated the WCF constitution by spending this amount for tournament programs which no one wanted to buy without obtaining the required approval of the Board of Officers.

The Treasurer took no action.

This year the W.C.F. President, Rusty Miller, spent more than \$115.00 of WCF money to pay Bob Zuk and Jude Acers to write a series of annotated games for Northwest Chess. When questioned at the WCF Annual Meeting, Miller said that both, "Needed the money." In an obvious conflict of interest, Miller is the financial agent for Mr. Acers' nationwide tour of simultaneous exhibitions. Mr. Acers is not a Northwest area resident. Bob Zuk has won several hundred dollars in N.W. tournaments in the past year.

Furthermore, Mr. Miller did not consult the Northwest Chess Editor nor the Washington Chess Federation Editor as to the desirability of buying these articles. As WCF President, Mr. Miller has no authority that I can find to intrude in this area.

Nevertheless, a pliant W.C.F. Treasurer spent the money.

It is a principle of good financial management that the accountant managing the books have as little contact as is reasonable with the people who spend most of the money. Last year, Rusty Miller and his wife Kathy were responsible for spending more than \$3,500.00 of WCF funds, the largest portions going to publish and mail the magazine and other ongoing expenses.

Included in this were travelling expenses for Jude Acers' nationwide tour, a demonstration board for Mr. Acers and other expenses for Mr. Acers. Most of this has subsequently been repaid, and Mr. Miller assured those who attended the Annual Meeting that it will all be repaid. But the question remains: Why did the WCF Treasurer approve what amounts to an interest free loan for Mr. Acers' travel? Why was this private business venture of Mr. Acers and Mr. Miller's run through the WCF books?

Last year Rusty Miller supported a friend of his, Herman Moya for WCF Treasurer, and he won. This year, Mr. Miller is again supporting a friend of his for this office.

Let me emphasize that I am not in any way accusing Mr. Miller, Mr. Moya or anyone else of unethical practices. But I do believe that poor judgement is in evidence. I believe Mr. Miller identifies the WCF's interests too strongly with his own, and that the selection of Mr. Vaughn for Treasurer would be a mistake because Mr. Vaughn, having no experience in WCF politics is not in a position to judge which expenditures his friend asks him to make are good and which are questionable.

I, in seeking the Treasurer's post, do not claim to be an expert accountant. I know I can do the work.

I have served as the N.W.C. Editor, Publicity Director, Circulation Director, High School Director and as a tournament director for the WCF. I have been a WCF Officer continuously since 1967.

Since I know the WCF inside and out, I am in a position to make a judgement as to the legitimacy and necessity of an expense. Furthermore, I have the intestinal fortitude to say "no" and make it stick.

I would like your vote for WCF Treasurer.

Wilfred Skubi

VOTE FOR DENNIS VAUGHAN FOR TREASURER

By WCF President Russell W. Miller
Dennis Vaughan is 33 and works for Pacific Northwest Bell in Yakima. He and his wife and two children live in Yakima. Dennis started playing tournament chess in the past year. Since Northwest Chess is mailed from Yakima it will be easier to give subscribers good service as in the past if WCF Treasurer also lives in Yakima area. By electing Dennis Vaughan to the post there will be no need for changing bank accounts, mailing address for renewals, change of address etc. WCF President can continue to work closely with treasurer on where the organization stands in the money department.

His opponent is a college student who has done much for chess in the past and would have his hands full doing a job on publicity director post. Willie Skubi is a political science major not a business or accounting major. He does not always pickup his mail. There is quite a bit of work to treasurers job which I have help lessen by having distribution director be in charge of mailing cards out and keeping mailing list current. Note distribution director also lives in Yakima area.

Last year Willie Skubi was for Frank Grgurich for treasurer, and main issue was more control. This year it will probably be the same idea. Main question he brought up at annual meeting about treasurers report was our paying Jude Acers and Robert Zuk at total of \$116.00 for articles appearing in NWC. Skubi feels that chess should get work from every one for free except tournament directors and rating directors. I don't agree. We are getting big enough and strong enough that we can afford to pay atleast a little something for things. \$5.00 per article does not seem like too much to me. Also both we in need of the money quite badly at the time of payment. Also one might question and Herman Moya's going along with use of WCF funds in helping Jude Acers tour of USA last year. He owes WCF \$96.00 from 1971 which I can assure you will be paid back this May as the 1972 is going very well. If you think I have done wrong in putting some of our idle funds to work for chess then vote for Skubi and his type control. His idea of lot of advanced planing is okay but a number of things must be done now, right then. Maybe every time an officer wants to spend some funds it should be okayed but that takes time. If you feel I have used WCF funds unwisely in the past vote for Skubi to control the money.

VOTE FOR ELECTION OF HIGH SCHOOL COORDINATOR BY
HIGH SCHOOLS

The high schools and high school players should be able to elect their own leader not have him chosen by the whole WCF membership. Give more control to high school group of their own affairs.

By Russell W. Miller

For the office of High School
Branch Coordinator:
Duane J. Polich

The office of High School Branch Coordinator is a big one as nearly 375 students participated in team competition last year. Next year I would like to see 80 or 90 schools in the High School branch. I would also like to see that the high school branch get more public recognition. This will take cooperation and communication. Perhaps a new organizational structure is needed, of which I will attempt to provide. I have been associated with the high school branch for three years and have been captain of the Kennedy chess team for two years and have assisted in directing the Seattle Metro League, so I am familiar with the workings of the High School Branch.

Sincerely,

Duane J. Polich
Duane J. Polich

VOTE FOR RUSSELL W. MILLER FOR HIGH SCHOOL COORDINATOR

Keep in mind when voting for me that I will only accept this post if I am paid \$75.00 for the term of the office. Most of you know the work I have done in the past for chess on all levels. I would like to have the responsibility for the High School Coordinator post also. My opponent is a High School student and it did not work out to well this last year with a busy High School student in the top post for High School Chess. We need much more advanced planning and communication than in the past. Several steps in this direction were taken this year at High School Team Tournament. There can be more. Once again I must be paid \$75.00 or I will not take this post so don't vote for me if you don't feel I should be paid. It will be up to a league directors and advisors group to raise this money and okay it's payment. I plan to work very closely with league directors and club advisors. Also to see to it that NWC has High School in Chess each month. My methods and actions have gotten results in all fields of chess and as High School Coordinator it would be my duty to work in High School chess area a lot.

By WCF President Russell W. Miller

PROPOSED WCF CONSTITUTION

I urge your vote in favor of the proposed WCF constitution. It is a document with as few "tricks" as possible.

It will give members, for the first time in years, the ability to hold their officer's accountable by pointing to an easily available document, rather than having to rummage through twenty years of old WCF Annual Meeting Minutes.

Wilfred Skubi

VOTE FOR WCF CONSTITUTION

We need to start someplace and the one printed in March NWC is a good place as any.

By Russell W. Miller, President

Note: There was one change that was not mentioned in the minutes and that is that residents in places other than State of Washington can be members of Washington Chess Federation, Article III.

VOTE FOR WCF MEETING TO BE LABOR DAY WEEKEND

We need more people to attend WCF meeting. That can be done by holding it during a tournament, a major one. Oregon Chess Federation is most successful in having their annual meeting during Labor Day Oregon Open. If this is agreed upon this will be a stepping stone to having voting at annual meeting instead of this mail ballot. Very hard to answer something in this type voting we have when you don't know what the change is or the platform of the other fellow. I suppose one way would be to have two months for the election. BY Russell W. Miller

VOTE FOR APPOINTMENT OF USCF DIRECTORS

USCF has changed the rules and USCF directors must be reported to them by April 1. We can't meet this unless they are appointed by the WCF President before this time or we change our meeting to Labor Day.

By Russell W. Miller, WCF President

EXPANDING VOTING TO NON-NW AREAS

At this election all OCF, BCCF and WCF members who subscribe to N.W. Chess are eligible to vote in the WCF Mail Ballot. This is our community. We play against and with each other, our officers know each other. We win each other's prizes.

Visitors to the United States, even if they pay taxes, cannot vote here. Similarly, I do not believe that a Texas resident, or someone who played in one tournament before returning to New Jersey or Tim Buk Tu can be familiar with the arguments, the personalities, or feel a part of our organization.

Two years ago I introduced at the WCF Annual Meeting a Resolution which enabled OCF and BCCF members to run for certain WCF Offices (such as Editor) last year I introduced a resolution which enabled OCF and BCCF members to vote in WCF elections. This year I urge you to exercise your vote to defeat this measure.

VOTE FOR PAYING NWC EDITOR.

We are big enough and strong enough that we can make at least this token payment to the person who spends a large number of hours each month getting together NWC. Russell Miller will not accept this post unless this issue passes.

Willie Skubi is for all free labor which I don't feel we need to have. If Editor is paid then he in turn can pay people to help him with his job. When you pay someone then you can expect him to do a job. Hard to bear down much on a person who is doing something for nothing.

Editor of NWC has been paid in past but not for several years.

By Russell W. Miller, WCF President

Despite the quantity of work involved in editing the magazine, I oppose writing into the constitution a \$20.00 per month fee to go to the editor. This is undoubtedly the most prestigious office that organized chess has to offer in the Northwest, and despite the work, a creative and rewarding experience.

It is also the most popular office. For two years now there have been three candidates for this office, attesting to its many fringe benefits.

The Editor now has all his expenses paid by the WCF. It does not cost him anything but his time to hold the post.

The Treasurer's report presented at the WCF Annual Meeting indicates we had an income the past year of \$4,076.55, and expenses of \$4,137.77; we lost \$61.22 last year. Next year we can expect a substantial increase in our \$650.00 bill for postage. It will be (probably) eighteen months before the next WCF Annual Meeting. That means we would lock ourselves into a \$360.00 expense.

We can't afford it.

I ask you vote against this measure. Let the WCF treasurer decide the matter, whoever it is. I ask you to vote against this because I know both the time involved in holding this office and its rewards: I was the N.W.C. Editor for fourteen months until last May.

Wilfred Skubi

VOTE FOR RUSSELL W. MILLER FOR NWC EDITOR

I have been editor in the past in fact started the method of printing we use now so I know how the job is done. I want to see more care taken on tournament announcement page to see that announcements are printed, printed correctly, events not Northwest or USCF rated clearly state this. Tournament schedule calendar drawn up and printed as far in advance as possible. I would allow Oregon Editor and BCCF editor (if he wanted to do so) to past up a set number of pages each month, in that order that they wanted them printed. All material but tournament announcements would have to come in through the proper editor.

I seem to be wanting to take on a lot of work but I feel I am capable to getting it all done and one time. I will only accept this post if the issue passes to pay NWC Editor \$20.00 per issue. Keep this in mind if you want me as editor. I would plan to setup issue deadlines many months in advance and stick to them.

Hope to be able to improve the layout by getting some help of Yakima area High School Students.

By Russell W. Miller, WCF President

Northwest Chess readers:

Over the years, 'Northwest Chess' has had many editors. It has been found that the quality of the magazine has improved immediately after the election of a new editor. The splurge of new ideas has produced some of the best issues to date. This is one of the reasons why I am running for 'Editor' - to bring some new blood into the old body.

My policy is to give the state and provincial editors complete control over the contents of their bulletins (this is not a policy of the current editorship). In addition, I would solicit specific contributions from our leading players, and print more material from foreign publications, meanwhile using the present space more efficiently. Of course, the continuum of cartoons will remain!

Jonathan Berry

VOTE FOR ROB HANKINSON - N.W.C. EDITOR

I believe my record as Editor speaks for itself. If you have back copies of about two years ago, when Russell Miller was editor, you can see the difference. Berry and Miller state that state/provincial editors do not have complete control over the contents of their bulletins. This is true - but it is not due to any policy of mine. There seems to be no possible way that all residents of a state submit their material to their state editor instead of sending it in direct. The former Oregon editor Pat Maloney felt very strongly about this - and threatened to submit his resignation airmail if I ever printed anything from Oregon that had not been sent to him first. In Washington, Tim Kauppila has found that it's hard to be a state editor when people don't send material to you. In B.C., former B.C.C.F. President Dave Wight appointed Bruce Harper B.C. Bulletin editor after one of my cartoons raised the wrath of a former B.C. Champion. To give Harper complete control over the B.C. Bulletin would be ridiculous. What material he does submit (sporadically) consists mainly of pseudo-humor articles designed to amuse 4 or 5 U.B.C. students. While the bulletin would be full of Kruger games and Blyssas semi-cartoons, it would not reflect B.C. Chess. Of course it would be nice if the Editors could paste up their own sections, but I cannot foresee this happening successfully. I understand that some OCF officials have complained to the WCF that some Oregon material doesn't get printed on time. I don't know to what specific article(s) they refer, but I do know that material often comes from Oregon several days late, and incorrectly submitted. The current Oregon editor likes to double-space his material. Other material, which is submitted untyped, and often late to boot, has a very slim chance of appearing "on time". Last month there was a notice to Oregon organizers after 2 T.A.s were submitted without either name or date of the event. This month there was another dateless announcement sent.

Originally, when I took over as N.W.C. Editor, Russell Miller was doing the tournament announcements. He wanted to quit that job, so I took over. Now Miller is running for Editor mostly on a tournament announcement platform. Figure that one out. Anyone with some spare time and a good typewriter can do the job if they volunteer. I really don't know what Miller or Berry are talking about when they promise to "improve the layout". All those little dubs and dabs of errata and chess magazine covers are put in by Miller after the magazine has been sent to the printers. I suspect Berry wants to have control over his articles - which have sometimes been rejected for messiness and illegibility. The only way to improve the layout as I see it is to have the Editor retype a lot of material (on a good typewriter, of course). This won't happen unless the Editor - whoever he is, receives payment. There is very little to be done with the material the way it is now except cement it in as well as can be. Berry is naive when he thinks that "leading players" will heed his call for contributions. I know, I've tried. They want money. As for the foreign publication bit - well, we've been through that before, and the consensus was that NWC, being a regional magazine should stick to regional news, with left-over space allotted for foreign material. If I am re-elected, I want full control of the magazine. As it is now, WCF President Miller has the habit of adding or deleting material from what I feel is the finished magazine. I also support the motion to pay the N.W.C. Editor. There is quite a considerable amount of work involved in the job, and as the Rating Director receives payment (albeit not from the same source) it is certainly reasonable that the Editor does too. I have gathered, after several attempts to stir up some interest in the magazine by the readership, that there is widespread apathy. I know some of you really care about Northwest Chess - and so I urge you to ensure that it does not lose its quality or its chance to improve. Vote for me, Rob Hankinson, and vote for paying the Editor.

Rob Hankinson.

King's Knight Chess Club Tournament, Sponsor Open, Richmond Christmas Open, New Westminster CC Championship (all groups and matches), Tacoma CC Championship, Experimental Open, Eugene Open, Portland State University Open, Northwest High School Team Tournament, King County Open (adult, HS and Jr. High sections), Expert's Open, Puget Sound League Rnd 4, Everett Wood-pushers, Wash. State Championship and Alternates Cup, Boeing CC class A/B, Green River Student Open, Haviland Open, Burnaby Mixed Ratings Round Robins (4 Sections), Victoria Championship, Vancouver Championship (2 Sections), Pierce County Closed and Playoff, Chess Tornado (2 Sections). Matches: Berry 3 - Harper 3, Lee 3 1/2 - Zwitzer 2 1/2, Berry 2 1/2 - Macskasy 1 1/2, Zwitzer 10 - Freeburger 0, Zwitzer 5 - Freeburger 5, Zwitzer 9 - Freeburger 1, Seid 5 1/2 - Barbeau 1/2, Seid 4 - Van Camp 1.

A few facts and figures may be of interest. This month's rated events contain roughly 3200 games, or over 100 every day of the month! That's a lot of chess, considering our population. I wonder whether such chess Meccas as California and New York can match us on a percentage basis. And we are growing! The events for this month included 154 Unrateds which brings my computerized file to 1100 active players (there are roughly 3000 more inactive players with Northwest ratings). The average rating of the active players is 1618, with 91 players rated 2000 or above. Interestingly, the USCF scale is a normal distribution from roughly 600 to 2700, yielding an average rating of 1650. Those of you who feel that Northwest ratings as a whole are inflated take note! It seems to be true that our higher rated players have significantly higher NW ratings than USCF, but I believe this is because our scale is more attenuated than the USCF's. More on this, perhaps, in future issues.

Bruce Bailey

NORTHWEST RATINGS

ABRAHAMSON, LYNN	WA 1465
ABRAHAMSON, NORM	WA 1850
ADLKIRCHNER, GEORGE	CD 2020
ALBRECHT, JIM	WA 1854
ALLEN, DAN	WA 1223*
ANDREOTTI, DAVE	WA 1706
ANKENEY, BOB	OR 1548
ARMSTRONG, ROBYNN	WA 1392*
ATCHISON, BURL	OR 1662*
ATCHISON, DAVID	OR 1547*
AUGUSTY, PETER	WA 1610
AVERILL, STEVE	WA 1919*
AYKROYD, COLIN	CD 2049
BACKUS, WALT	WA 1576
BAILEY, BRUCE	WA 1968
BAKER, KEN	CD 1928
BARBEAU, ROBERT	CD 1742
BARKER, DEAN	WA 1461*
BARR, ROBERT	WA 1661*
BARR, SAM	WA 1250*
BARTELS, MEL	OR 1833
BAUER, FRITZ	CD 1674*
BAUM, STEVE	WA 1194*
BEARDSLEY, BRUCE	WA 1995
BEEZY, MARSHA	WA 1504*
BEIL, RONALD	WA 1795*
BEKRY, JONATHAN	CD 2267
BJORGE, ROBERT	OR 1708*
BJORNSON, DALE	WA 1874
BLACKLEY, DAN	WA 1669
BLACKSTOCK, JEFF	WA 1386*
BLACKWOOD, JIM	WA 2057
BLAIR, NELLO	WA 986*

BLUMS, RAY	WA 1977
BOKIS, PETER	CD 1835*
BOOKER, TONY	CD 1448
BOOMER, KAYLE	WA 1817*
BOSSE, EU	WA 1497
BOWEN, CHRIS	OR 1543
BRANDENBURG, JOE	OF: 2013
BRATCHER, MIKE	OR 1628*
BRECHT, CARL	WA 1327
BRICHER, JAMES	OR 1957
BRICHER, ROGER	OK 1978
BRICHER, VINCE	OR 1746
BRISLAWN, MIKE	WA 1193*
BRITTON, DAVE	CR 1759*
BROSCART, LARRY	OR 1456*
BROWN, EARL	WA 1116*
BROWN, HAROLD	CD 1834
BROWN, PAUL	CD 1913
BUEITNER, HUGO	CD 1625*
BURRIGAT, LARRY	OR 1556
BURSELL, BRIAN	WA 1333*
CALHOON, C. W.	OR 1382*
CAMPAJ, STEVEN	WA 1325*
CARLSON, BOB	CU 1476*
CARNESE, GARY	OR 1690
CHAMBERS, KEVIN	GR 1350*
CHANCE, JOHN	WA 1576
CHASE, STEVE JR	WA 1665
CHIN, ARNOLD	WA 1894*
CHRISTENSEN, DON	WA 1661*
CHRISTENSEN, FRANK	WA 1538
CHRISTOPHER, STEPHEN	WA 1719
CLARKE, JOHN	CD 1772
CLARK, ALAN	WA 2150
CLARK, JOHN	OK 1445
CLARK, MIKE	WA 1697*
COHEN, STEVE	OR 1791*
COHN, BOB	OR 1535*
COLLISON, BILL	WA 1424*
COOKSON, IAN	CU 1512*
COOKSON, JIM	CD 1859
COOMBE, JOCK	OR 1293*
COOPER, TRACY	CD 1755
CORRIAN, BARRETT	WA 1515*
COTTON, RON	OR 1904
COUCH, GRANT	WA 1118*
COUCH, JIM	WA 943*
CRAIG, TOM	WA 1335*
CRAWFORD, ALAN	OR 1494*
CROWE, BILL	OR 1641
CUMMINS, JOHN	OR 1573*
CURWAIN, ERIC	CD 1345*
DANENHOWER, PETER	CD 2016
DARBY, MICHAEL	WA 1807
DART, KEN	WA 1552
DAVENPORT, FRANK	WA 1824
DAVIS, GARY	CD 1633*
DAVIS, MARK	WA 1358*
DAVIS, MCCLELLAND	WA 1657*
DAY, TED	WA 1689
DEAN, JOUG	WA 1741*
DEAN, STEVE	WA 1617*
DELP, JAVE	WA 1670
DEL CASAL, ED	WA 1548*
DENNER, PAUL	OR 1467*
DEREPENTIGNY, MIKE	WA 1111*
DEWESE, MALCOLM	WA 1356*
DOBROVOLNY, JERRY	CD 1723*
DODGEN, STEVE	WA 1133*
DOMBRAUSKY, MATT	WA 1449
DONAHUE, GAVIN	OR 1646*
DONOVAN, MIKE	WA 1358*
DOWNS, JIM	CD 1434*
DUNCAN, S. M. C.	WA 1382*
DURHAM, DAVID	WA 1625*
DURHAM, DOUG	WA 1276*
DUSANG, BOB	CD 1561*
DUSOLEIL, DAN	WA 1363*
DVORSHAK, ALAN	OR 2035
DVORSHAK, OWEN	OR 1776
EAGLES, ROLAND	CD 1724*

EASON, EARL	CR 1430	HILL, LEONARD	WA 1075*	MCCREARY, PHILIP	GR 1893
ECLIPSE, LARRY	WA 1461*	HILL, LEWIS	OR 1548	MCCREA, VERN	WA 1562*
EDIE, BILL	CD 1701	HLADIK, DAVID	CD 2050	MCCREARY, ROBERT	WA 1567
EDWINS, JAMES	WA 1355*	HOUGSON, KENT	CD 1387*	MCEACHAM, DAVID	OR 1770
EGGERS, PAUL	WA 1987	HOFFMAN, DAN	OK 1654	MCHUGH, JOHN	CU 1599*
EGGERTSEN, JOE	WA 1954	HOFFMAN, TERRY	WA 1842	MCKIBBIN, SAM	WA 1841
ELLEDGE, CON	WA 1584	HOLDEN, NEAL	WA 1288*	MCLAREN, BRIAN	CU 2017
ELLS, CLIFF JR	WA 1379*	HOLLAND, BOB	WA 1753	MCNEE, JIM	CD 1505
ELLS, STEVE	WA 1221*	HOLMES, VERNON	WA 2042	MEEKER, BILL	OK 1615*
EMIS, MARTIN	CU 1987*	HOLM, CHRIS	CD 1343*	MELLEMA, RALPH	CD 1864
ENGELHARDT, JARRELL	WA 1398*	HOOVER, BRADLEY	WA 1801	MERRILL, RONALD	OR 1683
ERICKSON, MARK	WA 1946	HORN, PAUL	CR 1374*	MESSINGER, ROBERT	OR 1366*
ERICKSON, RONALD	WA 1808	HUMPHRIES, GERRY	CU 1787*	MIEHE, JON	OR 1924
ESPEY, RODNEY	CR 1811	HUNT, DARRELL	CD 1898	MILLER, STEPHEN	WA 1832*
ESPEY, SUNNY LOU	OR 1633	IKEGA, GLEN	WA 1516*	MILLER, WILLIAM	CD 1865
EVANS, JOHN	WA 1753*	IRWIN, PHIL	OR 1885	MILLIGAN, KERRY	WA 1563
EVANS, RUSS	CD 1530*	IVENS, JOHN	CU 1072*	MOATS, MIKE	WA 1249*
FANCETT, ROBERT	CU 1834	JAASKA, EERO	WA 1875	MONTGALIN, MARK	CR 1612
FERNANDEZ, OSWALDO	WA 1922*	JANGORD, KRIS	WA 1653	MOORE, HARRY	CD 1866
FINNIGAN, JACK	WA 1813	JARVELA, ERIC	CD 1573*	MORISSETTE, SYLVIO	CD 1755*
FISHER, PAUL	WA 1203*	JENNEMAN, SKIP	WA 976*	MORRISON, MIKE	WA 1408*
FLANDERS, BOB	WA 1292*	JEWITT, EARL	CU 1880	MORRIS, MICHAEL	OR 2167
FOGARASSY, FRANK	CU 1842	JOHO, WERNER	CU 1461*	MORTIMER, PHIL	CD 1969
FOMIN, GENE	WA 1949	JONES, BOB	OR 1274*	MOULIJN, JOHN	WA 1850*
FORBES, GERRY	CD 1657*	JONES, BRUCE	WA 1315*	MUNZLINGER, KARL	WA 1908
FORRER, ALAN	CD 1732	JONES, CASEY	WA 1524*	MURRAY, MIKE	WA 2102
FRANETT, MIKE	WA 2311	JONES, CHRISTOPHER	CD 1960	MYERS, BILL	WA 1431*
FREEBURGER, FRANK	OR 1531	JONES, DAVID	OR 2006	MYERS, HERMAN	WA 1490
FREEMAN, CHARLES	WA 1794*	JONES, WARREN	WA 1491	NATT-OGH-DAG, GENE	WA 1523
FRENCH, TOM	WA 1499	JONES, WILLIAM	OR 1870	NEALY, JEFFREY	WA 1604*
FULLBROOK, NIGEL	CU 2034	KALTENECKER, JOE	CD 2110	NEDELL, FRED	WA 2067
GANAPATHY, I.	CD 1671*	KANELIS, GEORGE	WA 1487*	NELSON, BRIAN	WA 1659
GARCIA-PELAYO, PEDRO	WA 1836	KAUPPILA, TIM	WA 2052	NELSON, CRAIG	OR 1253*
GARCIA, ARNIE	WA 1889*	KAY, JOHN	WA 1473*	NELSON, WALT	WA 1494*
GAKKOTT, JOHN	WA 1798	KELEMEN, KARL	CD 1378*	NEUHAUS, BARRY	WA 1699
GERLEI, GEORGE	CD 1775*	KEENEY, STUART	CD 1897	NICHOLS, TONY	WA 1280*
GERALD, BERT	WA 1920	KERN, GREG	OR 2000	NIELSEN, ALAN	CU 1092*
GLAD, RICK	CR 1769	KING, DOUG	WA 1449*	NIELSEN, SVEND	CD 1343*
GOLPHENEE, GREG	WA 1900	KIPLINGER, BILL	OR 2130	NIEMI, ROBERT	CD 1720
GRACE, KEVIN	CD 1643	KIPP, CHARLES	WA 1484	NIXON, JACKIE	CU 1402*
GRANAT, KURT	OR 1717	KIRWAN, JON	WA 1142*	NOLAN, THOMAS	WA 1436*
GRANNIS, DAVE	CU 2069	KLEEMAIER, CON	CD 1785	OKEEFFE, JIM	WA 1330*
GRANT, TERRY	WA 1570*	KOBERSTEIN, PAUL	OR 1727	OKRENT, RICHARD	WA 1323
GRASSMUCK, CLAUS	CD 1474*	KOLB, MATT	WA 1404	ORTIZ, BERT	OR 1587
GRAY, MARTY	WA 1912	KOLER, RICHARD	WA 1182	OSZVALD, JOE	CD 2075
GREENJP, RANDALL	WA 1404*	KOZU, MIKE	WA 1708*	OWENS, MIKE	OR 1700*
GREGG, AUDREY	WA 1407*	KRUGER, BEN	CD 1885	PAKOSTA, STAN	CD 2132
GREGORY, ROGER	OR 1783*	KRZYZOWSKI, ERNEST	CD 1954	PANTELIC, BORISAV	CD 1802
GRINJE, JOE	WA 1376*	KUGE, TOM	OR 1633	PASHNIK, VICTOR	CD 1698
GRISAM, DON	OR 2060	LACTIN, DEREK	CD 1455*	PATTENDEN, NICK	CD 1732
GRISWOLD, DOUG	OK 997*	LAFORE, TIM	WA 681*	PATTIE, JACK	WA 1670
GRISWOLD, ED	OR 1488	LAMAR, BILL	WA 1386*	PATTON, JIM	WA 1446*
GROSCAL, BOREK	WA 2009	LAMBRIGHT, MIKE	WA 1325*	PAYNE, DANA	WA 1904*
GRUBB, JERRY	WA 1481*	LAPI, LOUIS	CD 1654*	PEARSON, STUART	WA 1732
GUNDERSON, STEVE	WA 967*	LASSEN, MARV	WA 1817	PEARSON, TOM	OR 1851
HAARIG, DAVE	WA 1581*	LATHROP, KEVIN	WA 915*	PEDEN, MIKE	WA 1555*
HAGEN, GORDON	WA 1596	LAWRENCE, LARRY	WA 1299*	PENGELLY, DAVE	OR 1507*
HAGER, KONRAD	OR 1494	LAXTON, VINCENT	CD 1768	PERALA, BYRON	OR 2169
HAHM, ED	WA 1414*	LECOMPT, GEORGE	WA 2052	PERRY, MIKE	WA 1255*
HAMILTON, PHIL	WA 1235*	LEUGER, EDWARD	WA 1381*	PFEIFER, GUENTHER	CD 1770*
HAMILTON, RON	OR 1669*	LEE, JEROME	OR 1890	PINTAR, JOHN	OR 1935
HAMMERLING, MANFRED	CD 1495*	LEMKE, HAROLD	CU 1813	PITT, ANGUS	WA 1986
HAMP, MARK	WA 1693*	LETH, RANDY	WA 1407*	POLICH, DUANE	WA 1724*
HANKINSON, ROB	CD 2083	LEU, BOB	WA 1797	POTOMA, MIKE	CD 2006
HANLEN, RICHARD	WA 1858	LIDDLE, STUART	WA 1344	POTTER, BRIAN	CD 2036
HANSEN, CHARLES	WA 1617*	LING, RICHARD	OH 2098*	POULSEN, SIEF	OR 1946
HANSON, CHRIS	WA 885*	LI, ALLAN	CD 1846	POWELL, DAVID	CD 2205
HARKER, KEMP	WA 1521	LONGLEY, DENNIS	CD 1712	PREJMORE, BILL	WA 1272*
HARMON, CLARK	OR 2185	LOUGHLIN, JOHN	OR 1468	PRESKITT, RANDY	WA 1683
HARPER, BRUCE	CU 2179	LOUIE, DONALD	OR 1257*	PUPOLS, VIKTORS	WA 2320
HARRESCHOU, BROCK	OR 1408	LOUIE, STANTON	WA 1566*	QUATIER, RICHARD	WA 1517*
HARRISON, STEVEN	WA 1138*	LOUIE, VAN	OR 1688	RADKE, ED	WA 1314*
HASELDEN, KEITH	CD 1402*	LOVE, JACK	WA 1724	RAHGER, HARRO	CD 1835
HATCHER, WAYNE	WA 1901	LOWRIE, WILLIAM	WA 1857	RAMSEYER, JIM	WA 1680*
HAWKINSON, RAY	WA 1217*	LUNDQUIST, VIC	WA 1311*	RAPANOS, WILLIAM	CD 1710*
HAYES, RICH	OR 1334*	LYSNE, SAM	CD 1595	RAPLEE, CHUCK	WA 1251*
HENRY, LEW	WA 1743	MACSKASY, ELDO	CD 2341	RASHJESSEN, MARTIN	WA 1334
HERBERS, PAT	WA 2099	MANION, MARK	OR 1734	RAY, RONALD	WA 1803
HESSEN, PAT	WA 2025	MARION, FRANCIS	WA 1724*	REESE, GREG	OR 1755
HEYWOOD, BILL	OR 1985	MATHEWSON, JOHN	WA 1186*	REICH, ED	CD 1370*
HILLIS, THOMAS	OK 1233*	MCCBRIDE, CYNTHIA	CR 1492	REITER, DAN	CD 1882*
HILL, ALAN	CD 2188	MCCALL, JOHN	WA 1732	RIDENAUER, JOHN	OR 1321*
HILL, BRIAN	WA 1280*	MCCONNELL, BOB	WA 1759*	RIEKSTINS, ULDIS	WA 1530*
HILL, LANDY	OR 1402*	MCCORMICK, JIM	WA 2267	RINK, KEN	CD 1554*

RITTENHOUSE, ROBERT WA 1627*
 ROBE, KEN OR 1245*
 ROBIN, ROGER WA 1739*
 ROTH, JERRY WA 1463*
 ROWAN, TOM WA 2016
 RUNNING, JEFF OK 1745
 SALMON, NIEL WA 1966*
 SAVAGE, BART WA 1140*
 SAWYER, LARRY OR 1567*
 SCHEMM, MICHAEL OR 1859
 SCHMIDT, MARK CD 1743*
 SCHOENFELD, HERB CD 1402*
 SCHROYER, RICHARD WA 1416
 SCHULTZ, DWAYNE OR 1685*
 SCHWARZ, JOHN WA 1750*
 SCOONES, DAN CD 1984
 SCOTT, KEN WA 1468
 SCOTT, LARRY OR 1965
 SEID, HEE CD 2045
 SELBIE, ANDREW CD 1759
 SELL, DAVE WA 586*
 SERNA, ALBERT CR 1540*
 SHANELEY, TOM WA 978*
 SHAPERO, DAVE CD 2059
 SHARPE, JOHN WA 987*
 SHAWLEY, STEVE WA 918*
 SKUGAS, PETER CD 1707
 SKUJE, ALLAN CD 1759*
 SLOAN, CARL WA 2109
 SMITH, KEN WA 1879
 SNEATH, ROYAL CD 1443
 SONIER, EDDIE WA 1802
 SPARKS, DOUG WA 1074*
 SPIEGEL, MIKE WA 1850*
 STEEN, CARL OR 1592
 STEFJRAK, D. LEO WA 1739*
 STEFURAK, PETER WA 1432*
 STOJANOVIC, LJUBOMIR CD 1754*
 STONE, DENNIS WA 2259*
 STONE, LARRY WA 1564*
 STRAJSE, STEVEN WA 1589*
 STROMM, ROBERT WA 1641*
 SUCKERT, GEORGE CD 1475*
 SUCKERT, KAR. CD 1343*
 SUKKAU, DON CU 1658
 SUWARA, OTTO WA 1122*
 TADLOCK, SAM OR 1279*
 THOMASSON, BILL OR 1458*
 THOMAS, GREG WA 1685*
 TITZ, HELMUT CD 1430*
 TORKELSON, ALAN WA 1632
 UDHUS, STEVE WA 1358
 VALARIA, ERNIE WA 1485
 VAN CAMP, WILLIAM CD 1914
 VAN PARYS, MARTIN WA 1663
 VARNER, MURLIN WA 1533
 VAZQUEZ, IGLESIAS SP 2105*
 VENKATACHALAN, R. S. WA 1328*
 VIGIER, GERRY CD 1833
 VOGEL, JOHN WA 1148*
 WAGNER, CHRIS WA 1359*
 WAGNER, ERNIE WA 1206*
 WALKER, JESS WA 1124*
 WALKER, JOHNNY WA 2211
 WALSH, CHRIS CD 1710*
 WALTHER, RANDY WA 1127*
 WALTON, JOEL WA 1129*
 WARD, GARY OR 1679
 WARD, JOHN WA 1714
 WATERMAN, DENNIS OR 2191
 WATSON, JOHN OR 1275*
 WATT, PEGGY WA 1393
 WEBB, DON WA 1203*
 WEIGELT, ED WA 1028*
 WEINMAN, GORDON WA 1698
 WESLEY, LEO WA 1716
 WESTON, PAUL WA 1544
 WESTON, TODD WA 1203
 WHALEN, FRED WA 1495
 WHITNEY, WAYNE WA 1311*
 WIDDINGTON, WILLIAM CU 1712
 WIGHT, DAVE CD 1715
 WILKE, KURT OR 1243*
 WILLIAMSON, KENT OR 978*

WILLIAMS, BRIAN CU 1968
 WILLIAMS, B. SCOTT CR 1509*
 WILLIAMS, DAVE C. WA 1427*
 WILLIAMS, DAVE CD 1901
 WILSON, LES WA 1514*
 WONG, DAVID CD 1620*
 WONG, DAVIU OK 1351
 WONG, HARVEY CD 1934
 WOOD, ALEX CD 2057
 WRIGHT, HAL WA 1798
 YEE, JARY WA 1494*
 YOUNG, PETER OK 1052*
 ZEMKE, NORM WA 1287*
 ZEPEDA, JOE WA 1262
 ZUK, ROBERT CU 2365
 ZWITZER, MARTIN OR 1897

Dear Friends,
 With the upcoming elections, your
 new Postal Director will be Dick Parsons.
 It has been fun. I am starting to under-
 stand what is involved and I think it is
 time to turn it over to more capable hands.

We need two more Oregon players for this
 years W-O match.

Dick said he wanted more games, so send
 them to,

DICK PARSONS
 1305 NE 43 rd #511
 Seattle, WA 98105

Postal Chess League

POSTAL CHESS DIRECTOR:

KATHY MILLER

1020 S. 34th Ave.

YAKIMA, WA 98902

Class "AA" (1700 and up)

Schults 2227
 LeVergne 2199
 Parsons 2033
 Morris 2024
 Hatcher 1990
 Schmidt 1981
 Williams 1929
 Mitchell 1928
 Norman 1865
 Erickson 1851
 Holmberg 1850
 R. Espey 1827
 Weikel 1812
 R. S. Vanatta 1809
 Mulder 1792
 Smith 1771
 Hanlen J. 1769
 Nalepa 1762
 Dalman 1751
 Groschl 1738
 Nourse 1712
 P. Vannatta 1711

Class "A" High (1699 - 1400)

Shuler 1691
 Drake 1673
 Kern 1672
 Abrahamson 1650
 Reh 1650
 Price 1620
 Bjornson 1619
 Moye 1616
 Anderson 1600
 Barbeau 1600
 Bieker 1600
 Christensen 1600
 Serna 1600
 Strange 1600
 Tonto 1580
 Brown 1577
 Chance 1568
 Becker 1564
 J. Bricher 1555
 Fullbrook 1525
 Carter 1504
 Galloway 1496
 R. Hanlen 1495
 Hagen 1495
 Hargreaves 1494
 Moks 1487
 T. Morgan 1458
 M. Morgan 1422
 Wright 1421

Class "A" Middle (1399 - 1100)

Leonard 1392
 Hill 1372
 Vroman 1371
 Dart 1369
 Karch 1369
 Heathcote 1365
 Lundberg 1349
 Skarsten 1319
 Reid 1312
 Chase 1300
 Owens 1300
 S. Espey 1270
 Okrent 1260
 Glidden 1239
 Running 1204
 Cumming 1202
 Herbers 1194
 Cyr 1160
 Hayami 1142
 D. White 1126
 Zevenbergen 1117
 Plokering 1116

Class "A" Low (1099 -)

Webb 1068
 J. Miller 1054
 Crown 1039
 MoCord 1011
 Hagy 1009
 Olsen 990
 Davis 989
 Sletten 904
 T. Allyn 899

1971 AA6

P. Herbers X LF 0 LF
 W. Hatcher WF X 1 1
 G. Kern 1 0 X 0
 D. Parsons WF 1 1 X
 P. Herbers X LF 0 LF
 W. Hatcher WF X 1 0
 G. Kern 1 0 X 0
 D. Parsons WF 1 1 X

71AH4B	Price	55	Groschell
71AA3A	Parsons	36	Weikel
71AA9B	Dalman	55	R.S. Vanatta
71AH5A	Mitchell ½	24	Groschell
71W07A	J. Miller	10	D. White
71W07B	J. Miller	10	D. White
71M1E	Norman	8	Glidden
71AH5B	Groschel ½	3	Dalman
71M5B	R.S. Vanatta	22	Skarsten
71M3F	R.S. Vanatta	18	Skarsten
71AH2A	Reh	8	Olsen
71AA9	Dalman	52	F. Vannatta
71AH1A	Norman	8	Skarsten
71AA9A	R. Bricher	53	John Chance
71AA6A	Hatcher	73	Kern
71AA6B	Hatcher	59	Kern
71AA7A	Hatcher	47	Kern
71AA7B	Hatcher	37	Kern
71AM2AB	Reid	10	Price
71AM2AB	Reid	10	Okrent
71M3E	R. S. Vanatta	14	Skarsten
71AA7A	Schults	8	Kern
71AA7B	Schults	8	Kern
71AA7A	R.S. Vanatta	56	Kern
71AA7B	R. S. Vanatta	45	Kern
71AA9A	Dalman	26	Chance
71AA9B	Chance	80	Dalman
71AA9B	Dalman	39	J. Bricher
71B2A	Parsons	8	S. Espey
71AM3A	F. Vannatta	16	Reid
71AM3B	F. Vannatta	12	Reid
71F1B	Becker	10	Leonard
70F1A	Becker	51	Leonard
70F1B	Becker	40	Leonard

71 WASH. - ORE.

1. Leonard 0 0	7. Cummings ½
Weikel 1 1	Hargreaves ½
2. Norman	8. J. Miller 1 1
Becker	White 0 0
3. J. Hanlen 0 1	9. Cyr ½ 0
R. Espey 1 0	S. Espey ½ 1
4. Smith 1 1	10. Wise
Skarsten 0 0	Glidden
5. Moks 0 0	11. Norman 1 1
Shuler 1 1	Crown 0 0
6. Engelhard	
Neubauer	

HIGH SCHOOL

by Ken Hoppe

I have final standings for the Wesco, Tacoma, Kingco, Puget Sound, and SW Washington Leagues. I also have partial standings for the Metro League. I am still waiting for standings from the Spokane and Central Washington Leagues. The standings follow.

Wesco League

	/	1	/	2	/	3	/	4	/	5	/	6	/	7	/	total
1. Cascade	/	X	/	1	/	1	/	1	/	1	/	1	/	1	/	6-0
2. Monroe "A"	/	0	/	X	/	1	/	1	/	1	/	1	/	1	/	5-1
3. Terrace	/	0	/	0	/	X	/	1	/	1	/	1	/	1	/	3½-2½
4. Woodway	/	0	/	0	/	0	/	X	/	1	/	1	/	1	/	3-3
5. Mariner	/	0	/	0	/	1	/	0	/	X	/	1	/	1	/	2½-3½
6. Monroe "B"	/	0	/	0	/	0	/	0	/	0	/	X	/	1	/	1-5
7. Marysville	/	0	/	0	/	0	/	0	/	0	/	0	/	X	/	0-6

Now for the Tacoma League with two divisions and a League playoff.

Tacoma League "A"

	/	1	/	2	/	3	/	4	/	5	/	6	/	total
1. Sumner	/	X	/	1	/	1	/	1	/	1	/	1	/	5-0
2. Mount Tacoma	/	0	/	X	/	1	/	1	/	1	/	1	/	4-1
3. Lincoln	/	0	/	0	/	X	/	1	/	1	/	1	/	3-2
4. Lakes	/	0	/	0	/	0	/	X	/	1	/	1	/	2-3
5. Clover Park	/	0	/	0	/	0	/	0	/	X	/	1	/	1-4
6. Peninsula	/	0	/	0	/	0	/	0	/	0	/	X	/	0-5

Tacoma League "B"

	/	1	/	2	/	3	/	4	/	5	/	6	/	total
1. Bellarmine	/	X	/	1	/	1	/	1	/	1	/	1	/	5-0
2. Stadium	/	0	/	X	/	1	/	1	/	1	/	1	/	4-1
3. Wilson	/	0	/	0	/	X	/	1	/	1	/	1	/	3-2
4. Curtis	/	0	/	0	/	0	/	X	/	1	/	1	/	2-3
5. Rogers	/	0	/	0	/	0	/	0	/	X	/	1	/	1-4
6. Washington	/	0	/	0	/	0	/	0	/	0	/	X	/	0-5

Tacoma League Playoff

	/	1	/	2	/	3	/	4	/	total
1. Mount Tacoma	/	X	/	1	/	1	/	1	/	3-0
2. Sumner	/	0	/	X	/	1	/	1	/	2-1
3. Stadium	/	0	/	0	/	X	/	0	/	1-2
4. Bellarmine	/	0	/	0	/	0	/	X	/	0-3

Kingco League

	/	1	/	2	/	3	/	4	/	5	/	6	/	total
1. Bothell	/	X	/	1	/	1	/	1	/	1	/	1	/	4½-½
2. Redmond	/	½	/	X	/	1	/	1	/	1	/	½	/	4-1
3. Bellevue	/	0	/	0	/	X	/	1	/	1	/	1	/	3-2
4. Mercer Island	/	0	/	0	/	0	/	X	/	1	/	1	/	2-3
5. Newport	/	0	/	0	/	0	/	0	/	X	/	1	/	1-4
6. Lake Washington	/	0	/	½	/	0	/	0	/	0	/	X	/	½-4½

I think that the following can qualify as SW Washington League results. It is really the SW Washington High School Team Championship (a tournament).

SW Washington League

	/	1	/	2	/	3	/	4	/	5	/	total
1. Columbia River "A"	/	X	/	1	/	1	/	1	/	1	/	4-0
2. Toledo	/	0	/	X	/	1	/	1	/	1	/	3-1
3. Castle Rock	/	0	/	0	/	X	/	1	/	1	/	2-2
4. Battle Ground	/	0	/	0	/	0	/	X	/	1	/	1-3
5. Columbia River "B"	/	0	/	0	/	0	/	0	/	X	/	0-4

Sorry no crosstable for the Puget Sound League.

Puget Sound League

1. Olympic J.H. 8-2	7. Evergreen 4-6
2-3. Auburn 7½-2½	8. Glacier 3½-6½
2-3. Mount Rainier 7½-2½	9. Federal Way 2½-7½
4. Sumner 7-3	10. Kent Meridian 1½-8½
5-6. Enumclaw 6½-3½	11. Tyee ½-9½
5-6. Kentridge 6½-3½	

Hope to have the complete Metro League standings for the next issue.

Metro League

1. Franklin 6-0	7. Lincoln 2½-1½
2. Roosevelt 5-0	8. Kennedy 2½-3½
3. Rainier Beach 4-3	9. Seattle Prep 1½-4½
4. West Seattle 3-1	10. Hazen 1-5
5. Ballard 3-3	11. Ingraham ½-4½
6. Foster 3-4	

For all of you I would like you to look into the information elsewhere in this issue about the WCF elections. It is important that the High School Members of the WCF show their opinions in their votes. I am in favor of more control of the High School Branch by the High Schools and you will find a Resolution to this end. I would also like you to vote for the office of HSB Coordinator. Mr. Miller, President of the WCF and Duane Polich, member of Kennedy High School's team are running for the office. Mr. Miller is asking for \$75 to do the job and Duane is offering his services for free. I believe, however, that Mr. Miller is not only better qualified for the job with his greater experience and connections, but that he might save the HSB more than \$75. Read the pros and cons elsewhere in this issue for more information on both sides.

The High School Individual Tournament is being held along with the JH and Elementary Tournaments on May 5th and 6th in Franklin High School. Details are in the tournament announcements. Hope to see you there.

The results of the Washington High School Team Tournament are elsewhere in this issue.

HEAR YE, HEAR YE, ALL YE HIGH SCHOOL STUDENTS

Would you like to strengthen your chess playing ability? If so, gather 'round while I tell you of an opportunity that has been presented to all junior and senior high school students.

Roger Williams College, of Bristol, Rhode Island, is offering a summer program to all of those students who desire to progress in the skills of chess play and also have whale of a good time.

Lecture-Discussions conducted by an experienced teacher of chess will provide a basis for rapid improvement for students of chess ranging from beginners to experienced players (Class C in USCF rating of 50 in ACO rating).

Formal Tourney games will be held, with the participants learning to record their games and to use chess clocks. Actual tournaments will be held.

Visits to chess clubs will familiarize players with conventional practices of club play and rating systems.

Game analysis will introduce players to game-thinking processes of tourney players.

A visit to MIT and Mac-Hack, the chess playing computer will be included in the schedule. Club organization will be stressed so that the participants will be able to promote play when they return home.

Participants will live in Roger Williams College dormitories beside the bay and take meals in the campus dining lounge. Leisure activities will include sailing, tennis, swimming, and golf. Adventure in the arts activities may also be included in the program. Small, informal workshops offer art, music, and drama and crafts to high school students.

Roger Williams College is an independent, coeducational institution offering contemporary two year and four year programs in the liberal arts, in business administration and in engineering. The college, enrolling over 3,00 students, is a member of the Union for Experimenting Colleges and Universities.

This program is being offered during a two-week period, July 2-15. The tuition of \$125 a week includes the cost of room, board, instructional materials and access to library and recreational activities.

If you are interested in this fabulous opportunity, contact Sue Ellen Sanderson at Roger Williams College, Bristol, Rhode Island 02809. Better hurry!

SALEM OMSI TOURNAMENT

Player	City	Gr.	School	1	2	3	4	5	Score
1. Hill, Kirk	Salem	9	Waldo*	W 40	W 8	W 13	W 9	W 6	5-0
2. Poulsen, Mike	Salem	8	Leslie*	W 45	W 28	W 12	W 3	W 13	5-0
3. Johnson, Casey	Salem	9	Waldo*	W 37	W 31	W 4	L 2	W 12	4-1
4. Rowell, Les	Dallas	8	LaCreole	W 24	W 30	L 3	W 28	W 17	4-1
5. Kieley, Kevin	Salem	8	Parrish	W 15	W 32	L 11	W 30	W 14	4-1
6. Turner, Mark	Salem	9	Leslie*	WF47	W 44	W 29	W 11	L 1	4-1
7. Schrader, Jay	Salem	4	Salem Hts.*	L 28	W 15	W 25	W 37	W 20	4-1
8. Schrader, Rachel	Salem	6	Salem Hts.*	W 33	L 1	W 41	W 29	W 11	4-1
9. Clawson, Gary	Salem	8	Judson	W 19	D 10	W 14	L 1	W 22	3½-1½
10. Lowther, Garth	Salem	5	Liberty	W 16	D 9	L 20	W 38	W 21	3½-1½
11. Ferguson, Bill	Salem	9	Waldo*	WF50	W 17	W 5	L 6	L 6	3½-1½
12. Hudnall, Rick	Salem	8	Pratum*	W 18	W 41	L 2	WF36	L 3	3-2
13. Schroeder, Wayde	Salem	7	Judson	W 39	W 42	L 1	W 24	L 2	3-2
14. Dagg, David	Salem	5	Salem Hts.*	W 21	W 26	L 9	W 31	L 5	3-2
15. McConville, Jim	Salem	6	Candalaria	L 5	L 7	W 39	W 34	W 29	3-2
16. Sippel, David	Salem	7	Pratum*	L 10	W 18	L 21	W 41	W 32	3-2
17. Turner, Kevin	Salem	6	McKinley*	W 22	L 11	W 34	W 20	L 4	3-2
18. Blevans, Jeff	Indep.	5	M.E.S.	L 12	L 16	W 43	W 35	W 28	3-2
19. Moreland, Greg	Salem	5	Salem Hts.*	L 9	L 21	W 45	W 42	W 31	3-2
20. Roberts, Dave	Salem	6	Washington*	D 23	W 38	W 10	L 17	L 7	2½-2½
21. Nordal, Dan	Salem	8	Judson	L 14	W 19	W 16	D 22	L 10	2½-2½
22. Beckley, Bill	Salem	5	Faye Wright	L 17	W 45	WF44	D 21	L 9	2½-2½
23. Taft, Steve	Salem	9	Waldo*	D 20	D 25	L 36	W 33	D 24	2½-2½
24. Nordal, Jerry	Salem	6	Liberty	L 4	W 46	W 32	L 13	D 23	2½-2½
25. DeCamp, Phillip	Salem	6	Washington*	D 38	D 23	L 7	D 27	W 37	2½-2½
26. Schalk, Jeff	Salem	8	Leslie*	W 35	L 14	D 37	L 32	WF30	2½-2½
27. Gray, Dick	Salem	8	Judson	L 32	W 35	L 30	D 25	W 38	2½-2½
28. Morgan, Charlie	Salem	6	Brush College	W 7	L 2	W 42	L 4	L 18	2-3
29. Brooks, Tom	Brooks	8	Brooks	WF43	W 36	L 6	L 8	L 15	2-3
30. Mangan, John	Salem	6	Cummings*	WF51	L 4	W 27	L 5	LF26	2-3
31. Boutler, Mark	Salem	7	Pratum*	W 34	L 3	W 33	L 14	L 19	2-3
32. Makey, Jeff	Salem	6	Brush College	W 27	L 5	L24	W 26	L 16	2-3
33. Wills, Doug	Salem	5	Liberty	L 8	W 43	L 31	L 23	W 41	2-3
34. Ashford, Scott	Salem	5	Grant	L 31	W 40	L 17	L 15	W 42	2-3
35. Fordyce, Steve	Salem	6	Pratum*	L 26	L 27	W 46	L 18	W 43	2-3
36. Baker, Rickey	Salem	6	McKinley*	W 46	L 29	W 23	LF12	LF	2-3
37. Peters, Kevin	Salem	6	Cummings*	L 3	W 39	D 26	L 7	L 25	1½-3½
38. Fordyce, Mike	Salem	5	Pratum*	D 25	L 20	W 40	L 10	L 27	1½-3½
39. Fisher, Tim	Salem	5	Auburn	L 13	L 37	L 15	W 46	D 40	1½-3½
40. Vetter, Janine	Salem	6	Washington*	L 1	L 34	L 38	BYE	D 39	1½-3½
41. Silveira, Sean	Salem	4	Auburn	WF48	L 12	L 8	L 16	L 33	1-4
42. Chambers, Mike	Salem	4	Cummings*	BYE	L 13	L 28	L 19	L 34	1-4
43. Buckingham, Brett	Salem	6	McKinley*	LF29	L 33	L 18	W 45	L 35	1-4
44. Phillips, Steve	Salem	6	Candalaria	WF49	L 6	LF22	LF	LF	1-4
45. Mendenhall, Mark	Salem	6	Washington*	L 2	L 22	L 19	L 43	D 46	½-4½
46. Turner, Brian	Salem	4	McKinley*	L 36	L24	L 35	L 39	D 45	½-4½
47. Allenby, Donald	Salem	6	Cummings	LF6	LF	LF	LF	LF	0-5
48. Kvarsten, Erik	Salem	6	Brush College	LF41	LF	LF	LF	LF	0-5
49. Nordal, Jack	Salem	5	Liberty	LF44	LF	LF	LF	LF	0-5
50. Stanley, William	Salem	6	Cummings	LF11	LF	LF	LF	LF	0-5
51. Trotter, Mike	Salem	8	Waldo	LF30	LF	LF	LF	LF	0-5

* - TEAM MEMBER

Judson Junior High, Salem, Oregon, was the scene of the 1st Annual School Chess Tournament on March 25. The 5-round event, co-sponsored by OMSI and Salem Community Science Board, was limited to Junior High and Elementary School players.

Although 51 players were paired in the first round, only 46 youngsters actually participated, which resulted in several forfeit wins. The hectic pace of the tourney, allowing only an hour per round, prevented any reparings of players whose preregistered opponents failed to appear.

At the end of three rounds, only 5 players remained undefeated. In the fourth round, Casey Johnson lost to Mike Poulsen, while Mark Turner gained another point from Bill Ferguson. The fifth perfect scorer, Kirk Hill, proved his mettle by downing Gary Clawson, who was only a half point behind the leaders.

The fifth and final round saw Turner pitted against Hill and Poulsen taking on Wayde Schroeder. Hill garnered higher tie-breakers to edge out Poulsen, as these two finished with a 5-0 sweep to claim the first and second place trophies. Tied for third through eighth places were: Casey Johnson, Les Rowell, Kevin Kieley, Mark Turner, Jay Schrader and Rachel Schrader. Johnson and Rowell received the third and fourth place trophies.

In addition to the individual competition, 7 teams were hotly contending for the traveling team trophy. Waldo Junior High (Hill, Johnson, Ferguson and Steve Taft) posted an impressive 15 points, closely followed by the Salem Heights Elementary team (Jay and Rachel Schrader, David Dagg, and Greg Moreland) who chalked up 14. The other 5 teams finished: Leslie Junior High - 11½; Pratum - 10; Washington - 7; McKinley - 6½; Cummings - 4½. Although the four Judson Junior High players were not registered as a team, they scored 11½ points.

Salem Chess Club awarded a year's free membership to the top-finishing junior high and elementary players (who did not already belong to SCC) -- Kirk Hill and Garth Lowther. SCC conducted the tournament, with T.D. Esther Schrader ably assisted by Larry Bergquist, Sief Poulsen, Bill Schalk, Jack Schrader, Don Turner, Gary Turner, and Sam Zysset.

Submitted by T.D. Esther Schrader

GREEN RIVER STUDENT OPEN

NAME	RATING	SCORE
1. Leo Stefurak	Unr. W21 W-8 W16 W-4 4 - 0	
2. Fred Whalen	1308 W12 W-7 D-6 W-9 3½ - ½	
3. Barret Corrigan	Unr. W18 D16 W10 W-6	
4. Brian Nelson	1660 W13 W11 W-5 L-1 3 - 1	
5. Kemp Harker	1475 W19 W-9 L-4 W15	
6. Greg Thomas	1808 W17 W14 D-2 L-3 2½ - 1½	
7. Paul Weston	1510 D-8 L-2 W14 W11	
8. Cliff Ellis	Unr. D-7 L-1 W22 W16	
9. Joe Grinde	Unr. W10 L-5 W18 L-2 2 - 2	
10. Robynn Armstrong	1426 L-9 W13 L-3 W17	
11. William Lamar	Unr. W22 L-4 W19 L-7	
12. Billy Myers	Unr. L-2 L17 W20 W19	
13. Steven Campau	Unr. L-4 L10 W22 W18	
14. Tony Nichols	Unr. W20 L-6 L-7 W22	
15. Phil Hamilton	Unr. L16 W22 W17 L-5	
16. Peggy Watt	1407 W15 D-3 L-1 L-8 1½ - 2½	
17. Brian Hill	1000 L-6 W12 L15 L10 1 - 3	
18. Todd Weston	1520 L-3 W20 L-9 L13	
19. Steve Ellis	Unr. L-5 W21 L11 L12	
20. Grant Couch	704 L14 L18 L12 W21	
21. Kevin Lathrop	1215 L-1 L19 L13 L20 0 - 4	
22. Jim Couch	1004 L11 L15 L-8 L14	

Twenty-two High School, Jr. High, and Elementary students met at the First Baptist Church in Kent, on Feb. 26th, for the first Green River Student Open.

Before the day was over, high school students were muttering under their breath about 'those Jr. High and Unrated players'. Seems that only one rated high school player finished in the top eight places.

Leo Stefurak, Unrated high school player, had a good day; he defeated Brian Nelson in the fourth round and claimed a 4 - 0 plus the 1st Place prize of a \$30.00 Ogilvie chess board.

Fred Whalen took 2nd Place but opted for the 1st Jr. High prize of another \$30.00 Ogilvie chess board, allowing Brian Nelson to garner the 2nd Place prize. Kemp Harker was 3rd Place overall; and Paul Weston, playing better chess than before, took the 2nd Jr. High prize. Cliff Ellis, another Unrated player, walked off with the 3rd Jr. High prize, while Robynn Armstrong picked up the Best Girl award. Barret Corrigan, another Unrated high school player, tied for 2nd Place but elected to take the Best Unrated prize.

Many people were responsible for making this tournament a success. Bill and Nadine Lathrop did an excellent publicity job, in spite of last minute notification of conflicting school events; and Nadine also served as Asst. TD. Reverend Bruce Homfeldt is warmly thanked for his making the First Baptist Church available as a playing site. Also, 1st Place and 1st Jr. High prizes were Ogilvie, hand-crafted chess boards; beautiful, inlaid boards of walnut and maple. Leo and Fred, who won them, seemed quite pleased.

My thanks to all the players and other individuals who helped make this tournament possible.

by Sam McKibbin TD

Washington Chess News

Washington State Chess
Championship Games cont..

Round II

Rowan vs Franett	
1. P-Q4	N-KB3
2. P-QB4	P-KN3
3. N-QB3	B-N2
4. P-K4	P-Q2
5. N-B3	O-O
6. B-K2	P-K4
7. O-O	N-B3

Until recently White's best was 5. B-K2 O-O 6. B-N5 P-B4 7. P-Q5 P-KR3 8. B-B4, then Uhlmann vs Adorian, Amsterdam 1971 continued 8... P-K4!! for score see CHESS LIFE 2/72.

8. P-Q5 N-K2
9. B-Q2

Made popular in the Taimanov-Fischer match. After the usual 9. N-K1 Berliner made famous 9... N-K1 in his mail game vs Maedler of Germany. See CORRESPONDENCE CHESS WORLD CHAMPIONSHIP sold by CHESS DIGEST.

9.... P-B4
Usual is 9... N-K1 10. R-B1 P-KB4

10. R-N1 P-QR4
Played to eliminate a weak QRP after White plays P-QM4.

11. P-QR5 N-K1
12. P-QN4 R-PxP
13. P-xP P-N3
14. Q-N3 P-B4
15. R-R1 R-R
16. R-R N-B3
17. P-xQB N-PxP
18. R-R8 P-R3
19. P-xP7

The point K4 must be held as long as possible. So B-Q5 should be tried here.

19. N-xBP
20. N-QN5
20. N-QR4 to answer N-Q2 by 21. B-Q3, B-R5, N-Q2-K4 fails to, among other things, 20... P-K5 21. N-N6 Q-B2 22. B-R5 P-xN 23. N-B3 P-xB and the Q can't be taken.
20. P-K5
21. B-R5 Q-K2
22. B-R7 KN-Q2!

The obvious 22... B-Q2 abandons piece coordination. Now black has K4 for his N and opens the diagonal for the KB.

23. N-K1 N-Q5
24. Q-K3 N-BN
Too slow is K-R2 25. B-QB3

25. P-xN B-Q5
26. Q-xP Q-B2
27. N-B3?

Much stouter resistance is offered by the simple 27. K-R1.

27. P-xN
28. B-xP Q-B4
To eliminate the NP.

29. B-K1 Q-N8
30. K-B1 Q-xPch
31. B-K2 Q-N8
32. B-B3 B-B6

Simplest
33. Q-K5 Q-xBch
34. Q-xQ B-xQ
35. K-xB N-N3!

How to win a won game by pinning the B to the defense of the QP and taking away the rook's squares.

36. R-K7?!
Trapping the rook.

36. B-Q2
37. K-Q2 R-K1

Resigns.

Herbers vs Murray
1. P-Q4 N-KB3
2. P-KN3 P-KN3
3. B-N2 B-N2
4. P-QB4 P-Q3
5. N-QB3 O-O
6. P-K4 N-B3
7. KN-K2

The Pomar variation, see K.I. DEFENCE p.17.

7. P-K4
8. P-Q5 N-K2
9. O-O N-Q2
10. P-QN4 P-QR4
11. B-QR3 P-xP
12. B-xP P-KB4
13. Q-N3 K-R1?!

Too slow.
14. QR-Q1?! P-N5
15. P-B4 N-B4
16. B-xN N-PxR
17. R-B3 B-Q2
18. R/1-KB1 R-N1

White has a strong initiative now. Black should have tried 15. N-KB3. White's QB was not playing an active part.

19. Q-B2 R-N5
20. P-QR3!

Starting a maze of complications the end of which could hardly have been foreseen by either at this point.

20. R-xP
21. Q-Q5 P-xP
22. N-xP R-R5
23. P-xP R-xR
24. Q-xR P-xP

24... B-xP is worse
25. N-N5 Q-K1 26. N-B7ch and 27. N-xB

25. N-N5 Q-K1
26. P-Q6! N-B4

26... P-xP 27. N-B7ch and 28. N-xQP

27. P-xP P-R3?!

Looks O.K.
28. R-N1! N-Q5

Black sees that
28... P-xN 29. R-N8 B-QB1 30. Q-B6!! is curtains.

29. R-N8 B-QB1
30. Q-B6

Not 30. B-R5 P-K5

50. Q-xQ
51. B-xQ R-R2

52. N-B7ch N-xN
53. R-xBch K-R2

54. R-R8ch B-xR
55. P-B8(Q) R-xP

56. B-Q5 R-R2
57. Q-xP R-R8ch

58. K-N2 N-N4
59. Q-KB8 Resigns

Round III

Walker - Pupols
1. P-QB4 P-K4

2. N-QB3 N-KB3
3. P-KN3 P-B5

The Keres' defense see MODERN OPENING THEORY 1/70 and the CHESSMAN QUARTERLY #17 March/April 71.

4. N-B3! P-Q5
Usual is 4... P-K5

5. N-Q4 and now Tals' 5... Q-N3! with com-

plications.
5. R-N2 B-K2

6. O-O O-O
7. P-Q3

7. P-Q4 is the Old Indian.

7. P-QB4
8. P-N1 N-K1
9. P-QR3 P-KB4
10. P-QM4 P-P
11. P-P B-B3
12. B-Q2 P-Q4
13. P-P P-P
14. P-P4 B-P-P
15. P-P P-Q5
As you can see White prefers open positions, Black closed positions.
16. N-Q5 N-B2?!

Doubtful.
17. N-N6 R-R3
18. NxB?!!
Very strong is 18. N-B4 threatening the KP. If Q-K2?!!
19. P-N5 & 20. B-N4
18. QxN
19. P-N5 R-R1
20. Q-N3ch
Possible is Q-R2 if N-K3 21. KR-B1
20. Q-K3
21. KR-B1 Q-K3
22. RxB Q-N3

Now White can't double rooks on the QB file as he could after 20. Q-B2
23. B-R3 K-B2
24. N-K1?!!
First 24. B-QM4! gaining a move as the Black KR has no useful square to go to.
24. N-Q2

Now Black has QB4 and at least equal play.
25. N-Q3 KR-B1
26. RxB?!! RxB
27. P-B4
Or even 27. B-QM4
27. N/2-B4
28. NxB RxB
29. BxNch KxB
Not 29. K-B2 N-B2!
30. K-B1
Threat K-Q3 & P-P
30. P-P
31. P-P P-N4
32. P-K5!
Forcing a draw.
32. B-Q1
33. P-P RxB
KxP 34. R-KR3 is no better.
34. R-KR3 BxP
35. BxB RxB
36. RxB RxB
37. R-R6ch!

This had to be foreseen with 32. P-K5!
37. K-Q2
Or K-Q4 38. R-R5ch K-B5 39. RxB KxR 40. P-R4 K-B5 41. P-R5 K-B6 42. P-R6 & White wins!
38. K-K2 R-N8
39. R-R4 Drawn

Another forceful and exciting ending by Johnny Walker.

Eggertsen vs Harbers
1. P-Q4 P-B4
2. P-QB4 P-K3
3. P-P

1. P-Q4 P-B4
2. P-QB4 P-K3
3. P-P

Avoiding 3. N-QB3
P-QB4 4. B-P-P B-P-P
3. P-P
4. N-QB3 P-K3
5. P-K3?!!
Better 5. N-B3 and 6. B-N5 then P-K3
5. B-N2
6. N-B3 N-K2
7. B-Q3 O-O
8. O-O Q-N-B3
9. B-Q2 P-N3
10. N-K2?
10. P-QR3 & 11. P-QM4
10. B-N5
11. N-N3 P-B4
12. P-KR3 P-B5!
13. N-K2 BxN
14. PxB P-P
15. P-P Q-Q3
16. B-K1??
16. Q-K1 was forced though Black was very strong anyway.
16. Q-K3
17. P-K4 QxRP
18. P-K5 RxB
19. RxB QxR
20. N-P3 NxBP

Resigns.

THE SWING GALE!
Franett vs McCormick
The winner of this game was to have a big jump on the field. The most important game in the tournament.
1. P-Q4 N-KB3
2. P-QB4 P-K3
3. N-QB3 B-N5
4. P-K3 P-B4
5. N-K2
A typical Franett move which builds a strong Q-side pawn roller and gives him a simple plan early in the game.
5. P-P
6. P-P P-Q4
7. P-B5! N-K5
8. B-Q2! NxB
9. QxN N-B3
10. P-QR3 B-R4
11. P-QM4?

A tactical error but consistent with his game plan. K-side development was necessary first.
11. B-B2
12. R-Q1 O-O
13. P-KN3 P-K4!
14. P-P P-Q5
15. N-N5 NxBP??
The loser. BxP would probably win tactically.
16. B-N2 P-Q6
17. KN-Q4 N-B5?
The only chance was to create complications with B-N5 18. P-B3 R-K1 19. O-O though insufficient.
18. Q-B3! P-Q7ch?!!
Pointless, better is 18... R-K1ch 19. K-B1 B-N5 20. P-P N-K4 though Black's KB is too poorly placed to do anything
19. K-B1 N-K4
20. RxB Q-K2
21. P-KR3 P-QR3

Now that the tactical battle has been won, White will execute his game plan with great vigor. His play from here on could hardly be improved.
22. NxB QxN
23. K-N1 B-Q2
24. K-R2 Q-R-K1
25. K-K2 N-B3
26. KR-K1 R-Q1
27. NxB BxN
28. R-K7 Q-B1
29. BxB QxB
30. Q-K3 P-R3
31. Q-K4 Q-B3
32. Q-K3 Q-B3
33. Q-K4 Q-B3
34. Q-K3 Q-B3
35. P-K2 R-Q8
36. Q-K4 R-QR8
37. PxNP QxQ
38. RxB RxB
39. R/4-K7 R-B6
40. R-R7 R-B6
41. K-N2 R-B3
42. R/K-Q7 R-K1
43. R-Q6! R-B4
44. P-B4 P-N4
45. P-B6 P-P
46. P-B7 K-N2
47. R-Q8 R-K7ch
48. K-N1 Resigns

This game clearly shows Franett's strengths and weaknesses. He is vulnerable to tactics, though not in this tournament. On the plus side can be seen the awesome logic with which he is able to execute a game plan. The last 26 moves were so clear comments were superfluous.

Murray vs Rowan
1. P-K4 P-QB4
2. N-QB3 N-QB3
3. P-B4 P-K3
4. N-B5 KN-K2
5. P-Q3 P-Q4
6. Q-K2 P-Q5
7. N-Q1 P-QR3?!!
Simpler is P-QM4, P-QR4 and B-QR3
8. P-KN3 P-QM4
9. B-N2 Q-N3
10. N-B2 P-B3
11. B-Q2 N-N3
12. P-KR4 P-KR4!
13. N-R2 P-K4
14. P-B5 KN-K2
15. B-KB3 K-N2
16. BxPch K-Q2
17. B-KB3 N-N5
18. Q-Q1 P-R4
19. P-R5 P-B5
20. P-R3 N-R3
21. P-QM4 N-B4
22. Q-K2 B-R3
23. P-N5 R-B1
24. R-QB1 N-R5
25. N-Q1 NxBP
26. NxB P-B6
27. N-Q1 PxBch
28. QxP N-B3
29. RxB P-N5
30. R-QN1 Q-B2
31. P-R6 PxNP
32. P-KNP BxNP
33. N-N4 RxBch
34. BxR Q-Q1

Black obviously completely overlooked White's shocker that follows.
42. RxB!! B-R1
43. R-Q5ch K-B2
44. BxP QxBP
45. R-B5 R-N3
46. BxN RxB
47. Q-R5ch K-N1
48. RxB QxR
49. QxP QxBP
50. Q-K5ch! Q-B2
51. QxQch KxQ
52. P-K5! B-B4
53. K-K2 K-Q2
54. R-Q5
Adjourned here. It was expected Black would try 54... B-K3!?
(1) 55. RxB7 KxB 56. K-B3 KxP 57. K-N5 K-Q3
58. K-B4 K-R3 59. K-K4 K-K3 60. KxP K-Q3 draw
(2) 55. B-B4? BxB 56. PxB K-K3 57. K-Q3 KxP 58. P-B5 draw
(3) 55. B-N7 B-N5ch 56. K-B2 B-Q8 (B-R4 57. K-N3 K-K3 58. K-R4 B-N3 59. B-K4 B-K1 60. B-R7 B-B3 61. B-N8ch) 57. K-N3 K-K3 58. K-B4 B-K7 59. K-K4 White wins.
54. K-K2
55. B-B4 B-Q2
56. K-B3 B-B3ch
57. K-B4 B-N7
58. K-B5 B-B6
59. P-K6
This looks risky, but White played the next couple moves like old hat.
59. K-Q3
60. K-B6 B-R4
61. P-K7 B-K1
62. B-B7 K-Q2
63. B-K6ch K-Q3
64. B-B4 K-Q4
65. K-N7 K-K4
66. K-B8 B-N3
67. P-K8(Q) BxQ
68. KxB Resigns

Round IV
McCormick vs Murray
1. P-K4 P-K4
2. N-KB3 N-QB3
3. B-N5 B-B4
In the early 60's Fischer proposed this to be the refutation of the Ruy!
4. P-B3 P-B4!
This was covered extensively in the Dec. 69, Jan. 70 issues of Euwe's "Chess Archives".
5. O-O
"When in doubt, lead trump or castle!" The lines trying for an advantage are 5. P-P and 5. P-Q4. McCormick's 5. O-O has the advantage of avoiding prepared analysis.

5. PXP
6. PxB QXP
7. NXP B-Q3
R. Schwarz in his new
"SPANISH II" gives 7...
N-B3 8. P-Q4 PXP e.p. 9. NXP
B-K2 10. O-O equal.
8. P-Q4
8. Q-R5ch P-N3 9. NXP N-B3
10. Q-R6 R-KN1 is dangerous.
8. Q-R5!
Correcting MODERN CHESS
OPENINGS 10th Ed. p.24 Col.1
where 8...N-B3 leads to a
White plus. Evans pointed
out Q-R5 in note (g) p.54,
however.
9. P-B3

Bad is 9. N-Q2? N-B3 10. R-
K1 BxN 11. PxB N-N5 and on 9.
Q-N3 we get BxN! (9...N-R3 is
INFORMATOR #7 game 237 and
weak is 9...Q-R4 10. B-B4 N-B3
11. R-K1 and Black is in trouble.)
10. PxB N-K2 11. B-K3 (If
11. P-B3 PXP 12. RXP R-B1! and
White is weak on K1, e.g. 13.

B-Q2 RxB 14. PXR N-N3 fol-
lowed by Q-R6 and N-R5.)
11...N-Q4 12. P-QB4 N-N3 13.
N-B3 (Maybe 13. N-Q2 is bet-
ter) 13...B-K3 14. BxN RXP
15. QR-K1 P-K6! 16. P-B4 P-
QN4 and Black is a little
better off. This is from
Euwe's CHESS ARCHIVES Dec.
69 #16u-20.

9. N-B3
10. N-Q2 B-K3
11. Q-K2 O-O
12. R-K1 QR-K1
13. NXP B-Q4
14. N-N3 P-B4
15. B-K3 PXP
16. PXP BxN
17. PxB RXP
18. Q-Q2 R/1-K1

Black's opening innov-
ation has secured him an ex-
cellent position.

19. B-B2 RxBch
20. BxR P-B3
21. B-B2 P-QR3
22. B-Q4 N-R4
23. B-B2 NxB

Black says he is content
to halve the point.

24. BxN Q-QB5
25. P-K1 RxBch
26. QxR Q-B4ch
27. B-B2 Q-B1
28. P-QR3 Q-B2
29. Q-K5 P-R3
30. P-R3 K-R2
31. B-Q4 Q-N3
32. K-R2 Q-B2
33. B-B3 K-N1
34. Q-N3 K-R2
35. P-B4 Q-N3
36. Q-B2 Q-B4
37. Q-Q4 Q-N3
38. Q-B2 Q-B4
39. Q-N3 Q-N3
40. P-B5 QxQch

At move 39 with 1 minute
on his clock, Black claimed a
draw by three time repetition
and your dumb director didn't
know what to do. You are to
leave Black's clock running
and run up the game on ano-
ther board. Should Black have
been wrong, as here, he would
forfeit if his flag fell, else
the game would resume where

it was left on the original
board.

41. KxQ B-K5
42. P-B6 PXP
43. BxP P-QR4
44. K-B2 P-R5
45. P-KN4 K-N3
46. B-Q8 P-M4
47. P-R4 B-Q4
48. P-R5ch K-R2
49. K-K3 B-K3
50. K-B4 B-N6
51. P-K7 B-K3
52. B-B8 B-N6
53. K-B5 B-B7ch
54. K-B6 B-Q8
55. P-N5 PXP
56. KxP B-B6
57. P-R6 B-Q4
58. K-B6 B-M7

Drawn

The strong players
are often saying that
they don't need to know
theory for NY tournies.
This game casts some
doubt on that assumption

CHESS TO THE PEOPLE

HONOR ROLE OF COUNTY CHAMPIONS

Either winners of County Open, top county
resident, or winner of one of the
sections if the County Open was
held in more than one section, or
top player when player finishing
ahead of him already qualified.

Asotin- RUSSELL MILLER and ROBERT LACY, Pacific-JERRY
VANDEENE and BILL O'MEARA, Skagit-DALE BJORNSEN and ED
MAWE, Kitsap-WILLIAM LOWRIE and GENE SOBCHYK, Columbia-
EUGENE WARNER, Wahkiakum-MARK ERICKSON and SCOTT SPOONER
Whatcom-ERLING THOLFSEN and LONNIE HAUGHTON, Okanogan-
BRUCE WARREN, Douglas-PHIL KENDRICK, Stevens-JOHN WISE
and PHIL SIMMONS, Pend Oreille-DON HUBBARD and JOHN
EDINSTON, Thurston-WALT GENTALA and CHARLES MURPHY,
Adams-RON VANBERGKY and ART TESKE, Grant-DAVE COLLYER
and CURTIS KRON, Island-MIKE MURRAY, Grays Harbor-
KEN GROVER and RON SMITH, Lewis-KEN SMITH and LEE DOWD,
Pierce-ROBERT ZUK and JACK FINNIGAN, Chelan-GREG
GOLPHENEE and OWEN RASMUSSEN and KEN HEMBERRY, BRIAN
NELSON and PEGGY WATT, Yakima-PAUL ZIMANYI and HERMAN
MOYA and DAVE ANDREOTTI, Kittitas-WAYNE HATCHER and
JEFF TREDER and RON CRUZ, Garfield-FRANK GRGURICH
and JERRY SHERMAN, Whitman-WILFRED ROSS and ERIC BERMAN,
Skamania-LYNN ABRAHAMSON and ROGER WHITE, Clallum-
LOU HALL and TOM PRATT, Jefferson-ERNEST RASMUSSEN and
STEVE CHASE, Franklin-JIM BLACKWOOD and DAVE ENGELHARD
Benton-DAN BAILEY and RUSS KIDMAN, and TOM FRENCH,
Klickitat-DAVE MCNELLY and A.E. WEDDLE, Snohomish-
SAM MCKIBBIN and BOB LEU plus DAVE DELP, King-MIKE FRA-
NETT, DENNIS STONE, BOREK GROSCHEL, DON CHRISTENSEN,
ARNOLD CHIN, DUANE POLICH, PAUL WESTON, Spokane-
JIM HANLEN and RON DITTMAN, Cowlitz- RAY BLUMS and
KEN SCOTT plus Clark MARK PYLE, RICK GLAD, STEVE DEAN
BILL JESSETT, BRAD HOOVER, JACK PATTIE
The above listed 80 people qualify for an advanced entry
fee of \$4.00 or \$5.00 at door for TOURNAMENT OF COUNTY
CHAMPIONS OPEN. Prize fund is \$300.00 guaranteed. See
Tournament Announcement page for details. REMEMBER this
is an OPEN EVENT you just pay a higher entry fee if you
are not listed above.

CHESS TO THE PEOPLE Spokane 3/4/72

"A" Section

1. Jim Hanlen	Spokane	1803	W9	W5	W7	3-0
2. Jim White	Spokane	1671	W10	W8	W3	3-0
3. Paul Zimanyi	Kennewick	1976	W14	W4	L2	2-1
4. Al Sackett	Cheney	1555	W11	L3	W9	2-1
5. Eric Trail	Spokane	1499	W12	L1	W8	2-1
6. G. Hoover	Spokane	Unr	L8	W10	W11	2-1
7. Kermit Nelson	Spokane	Unr	W13	W14	L1	2-1
8. Cal Bertram	Spokane	Unr	W6	L2	L5	1-2
9. John Hall	Spokane	Unr	L1	W12	L4	1-2
10. Bob Gill	Spokane	unr	L2	L6	W14	1-2
11. John Brozovsky	Spokane	unr	L4	W13	L6	1-2
12. Elben Brozovsky	Spokane	unr	L5	L9	D13	4-1 1/2
13. Ernest Emerick	Spokane	unr	L7	L11	D12	4-1 1/2
14. Dan Hammes	St Maries, ID	unr	L3	L7	L10	0-3

"B" Section

1. Ron Dittman	Pullman	1694	W6	W11	W4	3-0
2. Doug Hall	Spokane	Unr	W15	W10	W3	3-0
3. J. Lyman Johnson	Cheney	1700	W3	W9	L2	2-1
4. Ben Jarrell	St Maries, ID	1597	W7	L2	L1	2-1
5. Chester Park	Moscow	Unr	L5	W13	W10	2-1
6. Eddie Pfeifer	St Maries, ID	Unr	L1	W16	W12	2-1
7. Dave Astor	Spokane	Unr	L4	W14	W13	2-1
8. Kim Crosby	Spokane	Unr	L10	W15	W11	2-1
9. Ed Rodriguez	Spokane	Unr	D13	L3	W14	1 1/2-1 1/2
10. Dave Clendaniel	Walla Walla	1803	W8	L2	L5	1-2
11. Art Bicker	Spokane	1147	W16	L1	L8	1-2
12. Mickey Barnes	St Maries, ID	Unr	W14	L4	L6	1-2
13. Marv Young	Spokane	1500	D9	L5	L7	4-2 1/2
14. Dan Evans	Sandpoint, ID	Unr	L12	L7	L9	0-3
15. Doug Baxter	Spokane	Unr	L2	L8	LF	0-3
16. Jim Garras	Spokane	Unr	L11	L6	LF	0-3

SPOKANE CITY-COUNTY CLOSED

1. Peter Torkar	D2	L3	W4	W5	W6	W7	W8	5½-1½
2. Rich Hanlen	D1	D3	W4	W5	W6	D7	W8	5½-1½
3. Doug Adams	W1	D2	D4	W5	L6	W7	W8	5-2
4. David Groenig	L1	L2	D3	W5	LF6	W7	W8	3½-3½
5. Pat Herbers	L1	L2	L3	L4	D6	W7	W8	2½-4½
6. Gordon Cornelius	L1	L2	W3	LF4	D5	D7	D8	2½-4½
7. Jim White	L1	D2	L3	L4	L5	D6	W8	2-5
8. Al Sackett	L1	L2	L3	L4	L5	D6	L7	½-6½

PLAYOFF MATCH

1. Peter Torkar	D2	W2	W2	W2	3½-½
2. Rich Hanlen	D1	L1	L1	L1	½-3½

1972 CLARK COUNTY OPEN

"A" Adult Section

1. Bill Jessett	W7	W4	W3	3-0
2. Yee Ling Shen	D9	W8	W6	2½-½
3. William Hoge	W10	W5	L1	2-1
4. Doug Dean	W8	L1	W9	2-1
5. Rodney Espey	W6	L3	W7	2-1
6. James S. Mugweru	L5	W9	L2	1-2
7. Greg Luckman	L1	W10	L5	1-2
8. Richard Mahn	L4	L2	W10	1-2
9. David McIninch	D2	L6	L4	½-2½
10. Tom Fifarek	L3	L7	L8	0-3

"B" Adult Section

1. Brad Hoover	W2	W6	W3	3-0
2. Henry Chaney	L1	W4	W6	2-1
3. Sunny Espey	W9	W8	L1	2-1
4. Albert Serna	W5	L2	W8	2-1
5. Rod Colson	L4	BYE	W7	2-1
6. Roger Straub	W7	L1	L2	1-2
7. Steve Swenson	L6	W9	L5	1-2
8. Gene Pronovost	W10	L3	L4	1-2
9. Clifford Wade	L3	L7	BYE	1-2
10. Hans Hansen	L8	WITHDREW		0-3

"C" Adult Section

1. Jack Pattie	W7	W2	W3	3-0
2. Wayne Acton	W6	L1	W5	2-1
3. Stephen Christopher	W8	W5	L1	2-1
4. Jim Patton	L5	W6	W7	2-1
5. Gary Kelsay	W4	L3	L2	1-2
6. Edward Wolthausen	L2	L4	W8	1-2
7. Kenneth Cain	L1	W8	L4	1-2
8. Rick Boro	L3	L7	L6	0-3

"A" High School Section

1. Rick Glad	W14	W5	W6	3-0
2. Jim Rameseyer	W10	D3	W4	2½-½
3. Cliff Ellis	W13	D2	W8	2½-½
4. Mike Ponder	W7	W9	L2	2-1
5. Steve Ellis	W12	L1	W10	2-1
6. Mike Miller	W8	W11	L1	2-1
7. Lynn Abrahamson	L4	W13	W9	2-1
8. Marc Cassard	L6	W12	L3	1-2
9. Tom Dahlke	W11	L4	L7	1-2
10. Mike Clancy	L2	BYE	L5	1-2
11. Scott Sandsted	L3	L6	W12	1-2
12. Jim May	L5	L8	L11	0-3
13. Kevin Lyngholm	L3	L7	WITHDREW	0-3
14. Erik Mattson	L1	WITHDREW		0-3

"B" High School Section

1. Steve Dean	W5	W4	W3	3-0
2. Ken Robe	W7	W8	W6	3-0
3. Thomas Nolan	W6	W10	L1	2-1
4. Mike Burden	W9	L1	W8	2-1
5. Robert Monical	L1	W9	W7	2-1
6. Mike Perry	L3	W12	L2	1-2
7. Lynn Bowman	L2	W11	L5	1-2
8. Jeff Clare	W11	L2	L4	1-2
9. Terry Settles	L4	L5	W12	1-2
10. Joe Donovan	W12	L3	WITHDREW	1-2
11. Tom Melo	L8	L7	WITHDREW	1-2
12. Gary Sims	L10	L6	LF9	0-3

COWLITZ COUNTY OPEN

MARCH 26, 1972

A Section

1. Ray Blums	1949	W4	W6	W3	3-0
2. Don Sweeney	1700	W5	W8	W6	3-0
3. Sam Spatz	1650	W7	W9	L1	2-1
4. Donovan DeYarmo	----	L1	W7	D5	1½-1½
5. Tom Nolan	1411	L2	W10	D4	1½-1½
6. James Patton	1351	W9	L1	L2	1-2
7. Malcolm DeWeese	----	L3	L4	W8	1-2
8. Raymond Wickham	----	W10	L2	L7	1-2
9. Keet Dailey	----	L6	L3	W10	1-2
10. Dave McNelly	1486	L8	L5	L9	0-3

B Section

1. Ken Scott	1486	W7	W8	W3	3-0
2. Steve Dean	1655	W6	W5	L4	2-1
3. Alfred Krums	----	W8	W4	L1	2-1
4. Stu Pearson	1824	W9	L3	W2	2-1
5. Rick Glad	1655	W10	L2	W7	2-1
6. Stephen Miller	----	L2	W10	W9	2-1
7. Thomas Hillis	----	L1	W9	L5	1-2
8. Bob Monohon	----	L3	L1	W10	1-2
9. Ken Robe	----	L4	L7	L6	0-3
10. Mike Leichner	----	L5	L6	L8	0-3

Grade School Section

1. Mark Pyle	W7	W5	W9	W4	D3	4½-½
2. John Goodale	W11	L3	W7	W8	W4	4-1
3. Bruce Hostetler	W6	W2	L4	W9	D1	3½-1½
4. Jeff Bannan	W9	W10	W3	L1	L2	3-2
5. Kenneth Nellis	W8	L1	L6	W7	W9	3-2
6. Doug Mabry	L3	L7	W5	W10	W8	3-2
7. Michael Wolthausen	L1	W6	L2	L5	W10	2-3
8. Karl Wolthausen	L5	W11	W10	L2	L6	2-3
9. Richard Frank	L4	BYE	L1	L3	L5	1-4
10. Doug Fisher	BYE	L4	L8	L6	L7	1-4
11. Billy Jeschke	L2	L8	WITHDREW			0-5

CHESS TORNADO * MARCH 12, 1972

1 Carl Sloan	2023	W9	W2	D3	W5	3½-½
2 Bruce Bailey	1935	W7	L1	W10	W6	3-1
3 Mike Franett	2195	W11	D5	D1	W10	"
4 Pat Hessen	1985	W12	W8	L5	W7	"
5 Jim Blackwood	2004	W6	D3	W4	L1	2½-1½
6 Jack Love	1640	L5	W11	W8	L2	2-2
7 Mike Spiegel	unrt	L2	W9	W11	L4	"
8 Paul Eggers	2023	W10	L4	L6	W9	"
9 Gordon Hagen	1603	L1	L7	W12	L8	1-3
10 Dale Bjornson	1800	L8	W12	L2	L3	"
11 Hal Wright	1839	L3	L6	L7	LF	0-4
12 Mal DeWeese	unrt	L4	L10	L9	LF	"

RESERVE SECTION

1 Leo Stefurek	1600	W15	W8	W4	W5	4-0
2 Duane Polich	1400	W11	D3	W10	W7	3½-½
3 Kris Jangord	1648	W12	D2	W18	W8	"
4 Randall Greenup	1271	W6	W13	L1	W12	3-1
5 Pedro Garcia	1698	W18	W7	W9	L1	"
6 Joel Walton	unrt	L4	W16	W12	W9	"
7 Robt McCurdy	1575	W10	L5	W14	L2	2-2
8 Bill Lamar	1300	W14	L1	W17	L3	"
9 Dana Payne	unrt	W13	W17	L5	L6	"
10 Jeff Nealy	unrt	L7	W18	L2	W13	"
11 Tony Nichols	unrt	L2	L12	W15	W14	"
12 Sam Barr	unrt	L3	W11	L6	L4	1-3
13 S.M.C. Duncan	1350	E9	L4	W16	L10	"
14 John Sharpe	unrt	L8	W15	L7	L11	"
15 Audrey Gregg	unrt	L1	L14	L11	W18	"
16 Steven Harrison	unr	L17	L6	L13	BYE	"
17 John Chance	1550	W16	L9	L8	LF	"
18 B. Corrigan	unrt	L5	L10	L3	L15	"

Carl Sloan swept to victory in the Chess Tor-nado. After drawing with Mike Franett in the third round he was tied with Jim Blackwood. They both had 2½ points, ½ point above the field. In the decisive fourth round Carl won to give him the tournament win. He received \$30.

Bruce Bailey, Mike Franett, and Pat Hessen were tied for second. Each won \$10.

In the reserve section D. Leo Stefurak had little difficulty. At days end his record was a perfect four wins in four rounds. His reward was \$15.

Duane J. Polich and Kris Jangord were knotted in second place with 3½-½ scores. Both won \$7.50.

Solkoff tie-break was used to rank the players on the crosstable.

N.C.W. CHESS SCENE by Larry Allyn

The Community Center in Quincy was the setting for the "First Annual Columbia Basin Open" chess tournament February 26th. So far as I can tell, this is the first rated tournament ever to be held in Quincy, and only the second in Grant County.

The event was organized by the newly formed Quincy High School chess club. And since this was Harold Moye's first attempt at tournament directing, he asked me to assist him. He must have been studying the "Official Chess Handbook" because there was very little I needed to show him. I predict that Moye will become a very active young promoter.

Incidentally, Quincy's Community Center is one of the finest tournament facilities I have seen. It could easily accommodate 100 players--maybe more. The lighting is unexcelled--fluorescent fixtures spaced closely enough that there are no dark areas or shadows. I am hoping to use this facility some time in the future for a larger tournament.

FIRST ANNUAL COLUMBIA BASIN OPEN

		Rd1	Rd2	Rd3	Rd4	Tot.	
1.	Larry Allyn	1825	W4	D7	W12	W6	3½
2.	Harold Moye	1757	L3	W9	W7	W5	3
3.	Bob Allyn	1537	W2	L5	W14	W12	3
4.	Ken Hembery	1559	L1	W15	W13	W8	3
5.	Owen Rasmussen	1715	W8	W3	D6	L2	2½
6.	Phil Smith	1614	W9	W11	D5	L1	2½
7.	Murlin Varner	1579	W13	D1	L2	D10	2
8.	Steve Hauff	1489	L5	W10	W11	L4	2
9.	Tom Allyn	1297	L6	L2	Bye	W14	2
10.	Patti Allyn	1413	D12	L8	W15	D7	2
11.	Mark Shomler	Unr.	Bye	L6	L8	W13	2
12.	Bill Reid	1687	D10	W14	L1	L3	1½
13.	Steve Parkis	1189	L7	Bye	L4	L11	1
14.	Lee Harrington	Unr.	W15	L12	L3	L9	1
15.	Michael Salazar	Unr.	L14	L4	L10	Bye	1

Since this was considered to be a developmental tournament, the entry fee was kept at a minimum and there were no cash prizes. I was given the first place trophy. Harold Moye took second. Ken Hembery captured the high school trophy. Patti Allyn was given a trophy for first place girl. Bob Allyn was given a trophy for first under 15, and Tom Allyn took the trophy for first under 12. Mark Shomler received a trophy for first unrated. Mrs. Moye (Harold's mother) should have been given some kind of award for keeping us supplied with fresh coffee.

March 18 marked another first for Central Washington as Cashmere made its debut into organized chess. The second annual Central Washington Scholastic was hosted by Cashmere High School's newly formed chess club. I agreed to direct before learning that my wife's

brother was getting married in Ellensburg that day. Dave Collyer rescued me from a real predicament when he agreed to direct, so I could leave early.

1972 CENTRAL WASHINGTON SCHOLASTIC OPEN

		Rd1	Rd2	Rd3	Rd4	Tot.
1. Dave Delp	1595	W23	W7	W4	D2	3½
2. Sid Porter	Unr.	W13	W11	W6	D1	3½
3. Phil Smith	1614	W9	L4	W15	W5	3
4. Doug Pauly	1493	W19	W3	L1	W11	3
5. Ken Hembery	1559	W21	W14	W8	L3	3
6. Bob Allyn	1543	W24	W17	L2	W13	3
7. Steve Hauff	1442	W10	L1	W17	D9	2½
8. Patti Allyn	1393	W20	W12	L5	D10	2½
9. Jim Klingele	1220	L3	W19	W12	D7	2½
10. Fred Reeves	Unr.	L7	W23	W14	D8	2½
11. Larry Washburn	1533	W16	L2	W20	L4	2
12. Murlin Varner	1588	W18	L8	L9	W20	2
13. Dave Washburn	1535	L2	W24	W21	L6	2
14. Tom Allyn	1288	W22	L5	L10	W19	2
15. Tom Meekin	1237	L17	W16	L3	W23	2
16. Mark Shomler	Unr.	L11	L15	W24	W21	2
17. Steve Sterling	Unr.	W15	L6	L7	D18	1½
18. Ron Varner	1106	L12	L20	W22	D17	1½
19. Ruby Moriwaki	Unr.	L4	L9	W23	L14	1
20. Kevin Forsythe	Unr.	L8	W18	L11	L12	1
21. Gene Loudon	1070	L5	W22	L13	L16	1
22. Mike Salazar	Unr.	L14	L21	L18	W24	1
23. Julie Meekin	1207	L1	L10	L19	L15	0
24. Kevin Meekin	934	L6	L13	L16	L22	0

First place trophy was captured by Dave Delp from Monroe High School. Unrated Sid Porter from Oroville High School, playing in his first tournament, shocked everyone by going undefeated and drawing with Delp in the final round to pick up the second place trophy.

Patti Allyn, from Cashmere High School, took a trophy for highest scoring girl, and Bob Allyn from Orchard Junior High in Wenatchee took first for those under 15.

Perhaps the biggest surprise of the tournament was the playing of Jim Klingele, elementary school student from Yakima. He nearly drew his first round game with Phil Smith, highest rated player in the tournament. In the next three rounds, he gave up only one draw. His biggest win was against Murlin Varner, who plays first board for Eastmont High School. This performance won him first place trophy for those under 12. I think this was only Jim's third tournament and I'm certain his 1220 provisional rating doesn't reflect his true ability. I always keep an eye out for young players with promise and feel Jim is the strongest eleven year old I've seen.

Since this was intended as a developmental tournament, three trophies were offered to unrated players. First place was taken by Fred Reeves, Moses Lake High School. Second trophy went to Mark Shomler, Brewster High School. First unrated under 15 was won by Steve Sterling from Leavenworth.

Incidentally, the demand for chess from the young people in this area is growing so fast we can't keep up. Peshastin-Dryden High School will hold its first rated tournament April 22. Young people from Oroville, Brewster, Pateros, Chelan, and Grand Coulee have all expressed an interest in hosting tournaments.

Because all our growth is so new, nearly all Central Washington players are young. We have an acute shortage of adult leadership. Anyone in this area (high school or older) who would like to organize or direct rated tournaments or perhaps coach a junior high or elementary school chess club, please contact me. Desire is more important than experience. No one will be asked to direct an event by himself until he has worked with a qualified director.

OREGON CHESS NEWS

1972 Haviland Open

1. Robert Zuk	Surrey CN	2243	W31	W12	W24	W4	W3	5	-	0
2. Michael Morris	Central Point	2015	W39	D10	W31	W11	W6	4½	-	½
3. Byron Perala	Portland	1993	W13	W5	W7	W23	L1	4	-	1
4. Bill Heywood	Portland	1874	W21	W46	W8	L1	W12	4	-	1
5. Jim Blackwood	Richland	1746	W15	L3	W44	W20	W14	4	-	1
6. Clark Harmon	Portland	2192	W28	W30	W29	W9	L2	4	-	1
7. Alan Dvorshak	Portland	1866	W40	W18	L3	W31	W15	4	-	1
8. Dennis Waterman	Portland	2267	W27	W14	L4	W26	D9	3½	-	1½
9. Mark Erickson	Vancouver	1832	W36	W44	W25	L6	D8	3½	-	1½
10. Ray Blums	Longview	1775	W47	D2	L17	W27	W23	3½	-	1½
11. Marty Gray	Bellevue	1798	W42	W33	D23	L2	W13	3½	-	1½
12. Joe Brandenburg	Portland	1794	W49	L1	W32	W17	L4	3	-	2
13. Bradley Hoover	Camas	1592	L3	W45	W22	W24	L11	3	-	2
14. James Bricher	Cottage Grove	1797	W48	L8	W35	W19	L5	3	-	2
15. Ron Ray	Seattle	1750*	W19	L23	W34	W25	L7	3	-	2
16. Rick Glad	Vancouver	----	L5	W37	D18	W29	D24	3	-	2
17. William Kiplinger	Portland	1982	D32	W38	W20	L12	D18	3	-	2
18. Roger Bricher	Cottage Grove	1666	W50	L7	D16	W33	D17	3	-	2
19. Jeff Running	Portland	1185	L15	W39	W46	L14	W31	3	-	2
20. John Pintar	Eugene	1889	L32	W41	W28	L5	W35	3	-	2
21. Tom Kuge	Portland	1506	L4	W43	L26	W49	W30	3	-	2
22. Michael Schemm	Beverton	1854	L34	W49	L13	W41	W32	3	-	2
23. Angus Pitt	Seattle	1903	W35	W15	D11	L3	L10	2½	-	2½
24. Joe Eggertsen	Seattle	1871	W41	W34	L1	L13	D16	2½	-	2½
25. Greg Kern	Portland	1911	W37	W32	L9	L15	D27	2½	-	2½
26. Greg Golphene	Yakima	1765	L44	W36	W21	L8	D33	2½	-	2½
27. Stephen Christopher	Bothell	1659	L8	D40	W38	L10	W43	2½	-	2½
28. Vince Bricher	Cottage Grove	1642	L6	W48	L20	W45	D25	2½	-	2½
29. Ronald Erickson	Seattle	1697	D38	W41	L6	L16	W40	2½	-	2½
30. Phil Irwin	Beaverton	1788	W45	L6	L2	W34	L21	2	-	3
31. Ron Cotton	Portland	1651	L1	W47	W40	L7	L19	2	-	3
32. Mark Manion	Portland	1509	W20	L25	L12	W44	L22	2	-	3
33. Jack Pattie	Washougal	1564	D17	L11	WF48	L18	D26	2	-	3
34. Cynthia McBride	Portland	1441*	W22	L24	L15	L30	W48	2	-	3
35. Stephen Dean	Vancouver	1530*	L23	W50	L14	W42	L20	2	-	3
36. Lynn Abrahamson	Vancouver	1433	L9	L26	D43	D48	W45	2	-	3
37. Bob Ankeney	Portland	1559*	L25	L16	L45	W50	W47	2	-	3
38. Albert Serna	Tigard	----	D29	L17	L27	L40	W49	1½	-	3½
39. Mark Montchalin	Portland	1625	L2	L19	D49	L43	W50	1½	-	3½
40. Alan Torkelson	Bremerton	1494	L7	D27	L31	W38	L29	1½	-	3½
41. Bert Ortiz	Portland	1502*	L24	L29	W47	L22	D42	1½	-	3½
42. Chris Bowen	Milwaukie	1402	L11	L20	W50	L35	D41	1½	-	3½
43. Darrell Engelhardt	Vancouver	----	L46	L21	D36	W39	L27	1½	-	3½
44. Larry Broschart	Portland	1301*	W26	L9	L5	L32	F	1	-	4
45. C. W. Calhoun	Portland	1325*	L30	L13	W37	L28	L36	1	-	4
46. Steven Cohen	Portland	1702	W43	L4	L19	LF	LF	1	-	4
47. Konrad Hager	Portland	1312	L10	L31	L41	BYE	L37	1	-	4
48. Earl Eason	Beaverton	1361	L14	L28	LF33	D36	L34	½	-	4½
49. David Wong	Portland	1339*	L12	L22	D39	L21	L38	½	-	4½
50. Bob Jones	Portland	----	L18	L35	L42	L37	L39	0	-	5

O.S.U. OPEN MAR. 25-26, 72

NAME	HOME	NWR	Rd1	Rd2	Rd3	Rd4	Rd5	PTS	#1	#2
1. Jerry Weikel	Harrisburg	1853	W10	W8	W5	D4	W6	4½	10	13
2. Charles Ballantine	Corvallis	UNR	W14	D5	W13	W10	W1	4½	10	12
3. Charles Kang	Corvallis	UNR	W15	L4	W16	W13	W7	4		
4. Byron Perala	Portland	2111	W6	W3	W7	D1	L2	3½	12½	
5. Jon Mische	Corvallis	1939	W9	D2	L1	W14	W11	3½	12	
6. Wayne Matsen	Portland	1717	L4	W15	W11	W8	L1	3	8½	
7. John Billey	Corvallis	1726	W16	W10	L4	W12	L3	3	7½	
8. John Loughlin	Eugene	1454	W18	L1	W15	L6	W14	3	5	
9. Kevin Chambers	Eugene	1229	L5	L14	W17	W16	W12	3	4	
10. Roger Raven	Junction City	UNR	L1	L7	W18	L2	W17	2	8½	
11. Robert DeWeese	Corvallis	UNR	L3	W17	L6	W15	L5	2	7	11
12. George Capwell	Salem	1487	W17	L13	W14	L7	L9	2	7	10½
13. Michael Schemm	Portland	1876	W11	W12	L2	LF3	LF	2	4	
14. B. Scott Williams	Junction City	UNR	L2	W9	L12	L5	L8	1	8	
15. William Button	Corvallis	UNR	L3	L6	L8	L11	W16	1	6	
16. Robert Bjorge	Eugene	UNR	L7	W18	L3	L9	L15	1	5	
17. Frank Perkins	Corvallis	UNR	L12	L11	L9	BYE	L10	1	4	
18. Larry Kocher	Woodburn	UNR	L8	L16	L10	LF	LF	0		

O.S.U. OPEN

A small and somewhat inexperienced field turned out for the O.S.U. OPEN held on Mar. 25-26 in Corvallis. The field consisted of 18 players with 9 being unrated!

Your writer (Jerry Weikel) won the tourney on secondary tie-breakers but the credit goes to Charles Ballantine (an unrated player that finished in 2nd place) who supplied the damage by scoring 2½ out of a possible 3 against the top three rated players including a 5th rd. win over expert Perala. He almost made it a perfect score when he had the exchange over Mische but accepted the draw after Mische forced the exchange of the last pawn. Ballantine just simply out-combined his opponents. It should be noted, however, that Perala was in serious time trouble in their game.

On the other hand your writer was fortunate to finish as a co-winner with Ballantine. I should have lost the exchange against Loughlin but saved the game in a time scramble and I also had a bishop trapped against Mische but a swindle presented me with a mating attack.

An unusual occurrence in the tourney was the fact that out of the top 3 finishers two were unrated players!

Ballantine and myself finished with 4½ pts. Charles Kang (the other unrated player that finished high) was all alone with 4 pts and third place. Best B went to Wayne Matsen and Best C went to John Loughlin, both scoring 3 pts and both edging out their respective competition for the trophies, John Billey and Kevin Chambers. Best Jr. went Jon Mische who scored 3½ pts.

One last note is that Michael Schemm probably would have changed the outcome of the tourney had he been able to finish but, somehow, got his car stuck Sat. night up in the coastal range and had to miss the last 2 rds. in order to get it out! (He never did tell me the reason he was up there in the first place)

Due to the lack of participation and the quality of the trophies the prize fund was understandably quite low. Myself and Ballantine split \$23, Kang received \$9, and Matsen, Loughlin, Billey, and Chambers received approx. \$2 ea.

T.D. Jerry Weikel

OSU OPEN! Perala - Ballantine

1. P-K4 P-K4, 2. N-KB3 N-QB3, 3. P-Q4 PxP, 4. P-B3 P-Q4, 5. KPxP QxP, 6. Pxp N-B3, 7. N-B3 B-QN5, 8. R-K2 O-O, 9. O-O BxN, 10. PxB B-B4, 11. P-B4 Q-R4, 12. P-Q5 N-QN5, 13. N-Q4 B-N3, 14. B-Q2 Q-N3, 15. B-K3 Q-Q3, 16. P-QR3 QR-B1, 26. P-N4 N-Q74, 27. P-N5 N-Q6, 28. Q-N3 PxP, 29. B-N4 P-B4, 30. QxN/3 PxB, 31. Q-Q2 Q-B4, 32. KR-K1 N-R5, 33. Q-K2 Q-R5, 34. Q-K6ch K-R1, 35. N-K2 Q-B6, 36. P-R6 B-K5, 37. PxBch K-R2, 38. PXR(N)ch Rch, 39. Q-K7ch R-B2, 40. QxRch QxQ, 41. N-N3 BxP, 42. N-K4 BxN, 43. RxB N-Q7, 44. RxB N-B6ch K-N2 Q-Q4, 46. B-K3 N-K4ch, 47. K-R3 NxB, 48. KxN Q-K5ch, 49. K-R3 P-N5ch, 50. K-R4 K-N3, 51. R-Q1 Q-D6, 52. R-Q6ch K-B4, 0-1.

OREGON WOODPUSHER
March 11-12, 1972 Milwaukie, Oregon

	Rd 1	2	3	4	5	Score	Solk.	Med.	S/B	Prizes
1. Mike Schemm Portland, Ore.	W16	W11	W8	W2	W3	5-0				\$40 & trophy
2. Sief Poulsen Salem, Oregon	W13	W12	W4	L1	D6	3½-1½	18			\$6 & trophy
3. Alan Dvorshak Portland, Ore.	D14	W18	W10	W15	L1	3½-1½	15			\$6 & trophy
4. Rod Espey Portland, Ore.	W24	W20	L2	W8	D7	3½-1½	12½	8		1st "B" \$7.50 & trophy
5. Fred Byron West Linn, Ore.	L9	W23	W14	D11	W15	3½-1½	12½	7½	8	\$6
6. Rick Haynes Portland, Ore.	L10	W21	W20	W9	D2	3½-1½	12½	7½	7 3/4	\$6
7. Don Grisham Portland, Ore.	L20	W24	W18	W12	D4	3½-1½	11			\$6
8. Ronald Dittman Pullman, Wash.	W23	W9	L1	L4	W16	3-2	15			
9. Doug Grisham Portland, Ore.	W5	L8	W16	L6	W19	3-2	14			1st "C" \$1.88 & trophy
10. Jeff Running Portland, Ore.	W6	D15	L3	D17	W18	3-2	13½			1st "D" \$7.50 & trophy
11. Bob Larrance Hillsboro, Ore.	WF26	L1	W19	D5	D14	3-2	13			"C" \$1.88
12. Brad Hoover Camas, Wash.	W25	L2	W13	L7	W24	3-2	12			"C" \$1.88
13. Sunny Espey Portland, Ore.	L2	W25	L12	W22	W17	3-2	11			"C" \$1.88
14. Mark Manion Portland, Ore.	D3	D17	L5	W21	D11	2½-2½	13½	8½	5 3/4	
15. Keith Darlow Portland, Ore.	W21	D10	W17	L3	L5	2½-2½	13½	8½	5	
16. Albert Serna Tigard, Ore.	L1	W22	L9	W25	L8	2-3	13½			
17. Karl Granat Hillsboro, Ore.	W19	D14	L15	D10	L13	2-3	13			
18. Bob Ankeny Portland, Ore.	W22	L3	L7	W24	L10	2-3	12½			
19. Craig Nelson Portland, Ore.	L17	Bye	L11	W20	L9	2-3	9½			
20. Tom Kuge Portland, Ore.	W7	L4	L6	L19	D21	1½-3½	14			
21. Jeff Hitchcock Portland, Ore.	L15	L6	Bye	L14	D20	1½-3½	10			
22. Anthony Keagbine Portland, Ore.	L18	L16	W25	L13	D23	1½-3½	9½			1st Unrated \$7.50 & trophy
23. David Wong Portland, Ore.	L8	L5	L24	Bye	D22	1½-3½	9			
24. C.W. Calhoun Portland, Ore.	L4	L7	W23	L18	L12	1-4	13½			
25. Lawrence Nafie Eugene, Oregon	L12	L13	L22	L16	Bye	1-4	9½			
26. James Jamieson The Dalles, Ore.	LFor.	LF	LF	LF	LF	0-5				

After the first round of the Oregon Woodpusher, which found the three top rated players winning a total of only one-half point from their opponents, Fred Byron approached the tournament directors, Lewis Richardson and Chris Bowen, and inquired if lower rated players were being given loaded pieces. (Not so far as we know, Fred!) The tournament was sponsored by the Oregon Chess Club and Oregon Chess Federation and was held at Portland Federal Savings, Milwaukie Branch, whom we wish to thank for free use of the facilities.

OREGON WOODPUSHER

Chris Bowen sends me the following report on the Oregon Woodpusher, which he directed, Mike Schemm won the 25 player Oregon Woodpusher with a perfect 5-0 score. The tournament featured three first round upsets that really stirred up the ratings. In the first round, Doug Grisham (1516) defeated top rated Byron (1905), Jeff Running (1185) beat Rick Haynes (1640), and Tom Kuge surprised pre-tournament favorite Don Grisham (1860). After that the tournament settled down with Schemm coming out on top as 6 players were bunched Espey won the 'B' trophy and \$7.50, Jeff Running was top with 3½, Sief Poulsen, Alan Dvorshak, Rod Espey, Fred Byron, Rick Haynes, and Don Grisham. This forced the directors to resort to tie-breakers to award the trophies.

Schemm took home \$40.00 and the first place trophy. Poulsen won the second place trophy, and Alan Dvorshak won, (but didn't want) the third place trophy. Red

'D', and Anthony Keagbine was first unrated. The 'G' prize was another mess, as 4 players split the money with Doug Grisham winning the trophy. Chris Bowen (note) after several days, it was noted that the winner of the class 'G' trophy was still in doubt due to a mis-understanding of the rules regarding tie-breaks. This matter is now being resolved.

	1	2	3	4	5	Total	Med.	Solk.
1. Fred Andrus 1631 Astoria, Oregon	L3	D3	W8	W4	W6	4½-½		
2. Pat Maloney 1611 Portland, Ore.	L6	W13	W15	W10	W3	4-1		
3. Brad Hoover 1743 Camas, Wash.	W14	D1	W11	W5	L2	3½-1½	10½	
4. Karl Granat 1666 Hillsboro, Ore.	D5	W12	W6	L1	W10	3½-1½	8½	15
5. Lance Alcorn Unr. Gresham, Oregon	D4	W7	W14	L3	W11	3½-1½	8½	13½
6. Paul Thomas Unr. Astoria, Oregon	W2	W10	L4	W8	L1	3-2	9½	
7. Jock Coombe Unr. Vancouver, Wash.	L10	L5	W16	W4	W12	3-2	5½	
8. Kurt Granat 1718 Hillsboro, Ore.	W9	D11	L1	L6	W16	2½-2½	7½	
9. Dave McNelly 1464 Longview, Wash.	L8	W16	L10	D11	W13	2½-2½	5½	
10. Dave Klement 1661 Forest Grove, Ore.	W7	L6	W9	L2	L4	2-3	9½	
11. Sam Spatz 1632 Kelso, Wash.	W12	D8	L3	D9	L5	2-3	8½	
12. Kornelis Dale Unr. Portland, Ore.	L11	L4	Bye	W85	L7	2-3	5	
13. R. Klingerman Unr. Astoria, Oregon	L1	L2	Forf.	W16	L9	1-4	6½	10½
14. L. Simonsen 1537 Astoria, Oregon	L3	W15	L5	L7	Forf.	1-4	6½	10½
15. R.C. Dedmon Unr. Astoria, Oregon	Forf.	L14	L2	L12	Bye	1-4	2	
16. R.G. Dedmon Unr. Astoria, Oregon	Forf.	L9	L7	L13	L8	0-5		

OREGON SPRING VACATION

Students from eighteen schools battled for honors in the annual Spring Vacation Chess tournament held at the Medford YMCA on March 25 & 26. Forty-five contestants broke down to 9 high school, 17 Jr. High and 19 grade school.

Top school honors and trophy went to the Scenic Jr. High School of Central Point with 27½ wins. Second place school was Butte Falls Elementary, 15½ wins. They were awarded an Official Chess Handbook. Sams Valley Elem. placed third, 15 wins, and were awarded an Official Chess Rulebook. Hedrick Jr. High of Medford and Grants Pass Sr. High tied for 4th & 5th with 14½. South Umpqua High School scored 13 wins.

Gary Vinyard, 5-1-0, won 1st place High School Trophy. Ray Boldway, 4-2-0, won 2nd and Mitchell Johnson, 4-0-2 took 3rd. All three were from Grants Pass. William Nulf of Gold Beach Union High School, playing his first tournament was awarded a tournament board for traveling the farthest.

Marvin Ansted from Gilchrist Elem. in Klamath County, 5-0-1, won 1st place Jr. High trophy. Ron Bryson of Scenic Jr. High, 5-0-1, won 2nd. Greg Cunningham of Hedrick Jr. High, 5-0-1, took 3rd. Three top boys all scoring 5 wins and only one loss. All three names will be those to remember in high school years to come. Tommy Graves of Sams Valley, 4-0-2, won 1st place Grade School Trophy. Steve Gandee of Sams Valley, 3-1-2, won 2nd. Bob Larson of Roosevelt Elem., Medford, 3-0-3, captured 3rd trophy.

The final award of the third place High School Trophy and all three of the Jr. High Trophies hung in the balance till the finish of the last game to be completed. This was in round six between Brian Anders of Scenic Jr. High and Marvin Ansted. Anders had middle game difficulty, losing points, while Ansted did not seem to know how to play out the end game. The game took an hour longer than all others. Ansted finally realized he could give up a bishop for a pawn and still have enough strength to checkmate, and did.

The Oregon Federation is requesting bids to hold the Oregon Open this labor day weekend. Bids must include site, entry fee, prize fund, round schedule, financial assistance desired from the O.C.F., if any, and memberships required. Time must be left between two rounds during the day for the annual meeting of the O.C.F. All bids must be in the hands of the President by May 1. (Bids postmarked by this date but not received cannot be accepted.) If possible, please submit bids earlier, as twelve weeks notice is required to Chess Life if the tournament is U.S.C.F. rated, and the tournament committee will need time to study the bids.

Pat Maloney has resigned as Vice-President of the Oregon Chess Federation and Karl Granat has resigned as Secretary-Treasurer. Under the authority given me by our Constitution to fill vacant offices, I have appointed Bob Larrance as Vice-President and Pat Maloney as Secretary-Treasurer of the O.C.F. Renewals and new memberships should be sent to Pat Maloney, 2118 S.E. 17th Avenue, Portland, Oregon 97214.

Lewis Richardson
President, O.C.F.

BC BULLETIN

1st Bathtub Open Nanaimo B.C. Jan. 29-30.

1. Bruce Harper	2114	W18	D5	W11	D4	W8	4
2. Brian McLaren	2022	W20	D9	W15	D8	W12	4
3. Jon Berry	2273	W22	L10	W20	W9	W4	4
4. Fred Schulz	2020	W24	W12	W10	D1	L3	3½
5. Jim Cookson	1921	W14	D1	L8	W15	W17	3½
6. Joe Kaltenecker	2064	W19	D8	L9	W24	W11	3½
7. Peter Bokis	Unr.	L8	W18	W22	D10	W11	3½
8. Ken Morton	1916	W7	D6	W5	D2	W1	3
9. Harry Moore	1842	W25	D2	W6	L3	D10	3
10. Phil Mortimer	1928	W21	W3	L4	D7	D9	3
11. Chris Jones	1996	W16	W17	L1	W19	L6	3
12. John Clarke	1788	W28	L4	W21	W21	L2	3
13. Brian Laing	Unr.	L15	L16	W25	W20	W24	3
14. George Warren	1500	L5	L22	W26	W18	W19	3
15. Louis Lapi	Unr.	W13	D27	L2	L5	W22	2½
16. George Pederson	1561	L11	W13	L12	D22	W23	2½
17. Gary Davis	1753	W26	L11	D24	W27	L5	2½
18. Ray Vickery	1679	L1	L7	W28	L14	W25	2
19. Larry Kirstein	1625	L6	W25	W23	L11	L14	2
20. Russ Evans	1590	L2	W28	L3	L13	W1	2

The First Annual Bathtub Open proved to be a great success. As usual only a handful of players turned up from the mainland, but Nanaimo yielded up a large number of players, especially new players taking advantage of the free B.C.C.F. membership which was offered. The low turnout from Victoria was disappointing, although there were some players from that area.

The tournament was won by B. Harper, although only on tie-break. Second was B. McLaren, a rising Nanaimo Junior. Third was another familiar face, J. Berry. The 1st and 2nd B prizes were taken by J. Clarke and G. Davis respectively, while G. Warren took the C class prize. P. Bokis convincingly captured the Unrated prize.

On February 28, 1972, a speed tournament was held at the Vancouver YMCA Chess Club, entry being restricted to those rated under 2000 (NW). Vancouver Club correspondent Hee Seid reports:

"In this speed tournament, a tense struggle developed between K. Morton and B. Kruger after Round 4. Since B. Kruger lost both his games to R. Chow, he had to play catch-up the rest of the way. The top two received a prize while the third had to sit out on a diet. Though R. Chow coasted his way to a fine victory, the other ticket was not decided until the last round, with K. Morton edging out B. Kruger by ½ a point. Unrated player H. Frei made a respectable showing."

(Editor's note: The prizes to this particular tournament were free passes to a meal at one of Vancouver's finer Chinese restaurants.)

Crosstable to Above Event

	1	2	3	4	5	6	7	8	9	10	Total Score
1. R. Chow	x	1	2	2	1½	1½	2	2	2	2	16
2. K. Morton	1	x	1	2	1½	2	2	1½	2	2	15
3. B. Kruger	0	1	x	2	2	2	2	1½	2	2	14½
4. H. Frei	0	0	0	x	1½	2	2	2	1	1	9½
5. S. Stern	½	½	0	½	x	2	1	1	0	2	7½
6. R. Barbeau	½	0	0	0	0	x	2	2	1	2	7½
7. W. Vancamp	0	0	0	0	1	0	x	2	2	2	7
8. R. Sykes	0	½	½	0	1	0	0	x	2	2	6
9. P. Lochhead	0	0	0	1	2	1	0	0	x	0	4
10. J. MacInnes	0	0	0	1	0	0	0	0	2	x	3

VANCOUVER CITY CHAMPIONSHIP

March 4-5

1. Dr. Elod MACSKASY	2341	W17	W19	D4	W11	W3	4½
2. Alan HILL	2206	W24	L6	W9	W8	W5	4
3. Robert ZUK	2356	W15	W8	D6	W4	L1	3½
4. Joe KALTENECKER	2049	W14	W10	D1	L3	W7	3½
5. Stan PAKOSTA	2132	W12	W22	D11	W6	L2	3½
6. Nigel FULLBROOK	1943	W20	W2	D3	L5	W11	3½
7. Bill Van CAMP	2002	L11	W23	W15	W10	L4	3
8. David HLADEK	1983	W21	L3	W14	L2	W13	3
9. Joseph OSZWALD	2026	W23	L11	L2	W14	W12	3
10. Ernest KRYZOWSKI	1954	W18	L4	W20	L7	W16	3
11. Brian WILLIAMS	1968	W7	W9	D5	L1	L6	2½
12. Harry MOORE	1888	L5	W16	D19	W13	L9	2½
13. Kevin GRACE	1604	L19	W17	W22	L12	L8	2
14. Robert BARBEAU	1822	L4	W18	L8	L9	W21	2
15. Phil MORTIMER	1961	L3	W21	L7	L16	W17	2
16. Sylvio MORISSETTE	1388	L22	L12	W24	W15	L10	2
17. Jim COOKSON	1926	L1	L13	W21	W20	L15	2
18. Louis LAPI	1832	L10	L14	W23	L21	W20	2
19. Christopher JONES	1971	W13	L1	D12	-	-	1½
20. Roy SNEATH	1415	L6	W24	L10	L17	L18	1
21. Allan SKUCE	1709	L8	L15	L17	W18	L14	1
22. Hee SEID	1932	W16	L5	L13	-	-	1
23. Robert NIEMI	1720	L9	L7	L18	-	-	0
24. Gerry VIGIER	1872	L2	L20	L16	-	-	0

BOOSTER SECTION

1. VAZQUEZ, Dario Iglesias	---	W7	W5	W3	D2	3½-½
2. GARCIA-PELAYO, Pedro	1623	W8	D3	W5	D1	3-1
3. FANCETT, Robert	1876	W4	D2	L1	W6	2½-1½
4. GARCIA, Arnie	---	L3	W8	D6	W7	2½-1½
5. LAXTON, Vincent	1631	W6	L1	L2	W8	2-2
6. STOJANOVIC, Ljubomir	---	L5	W7	D4	L3	1½-2½
7. EDIE, Bill	1673	L1	L6	W8	L4	1-3
8. DOWNS, Jim	---	L2	L4	L7	L5	0-4

Victoria Championship 1972

		1	2	3	4	5	6	7	8	9	
1. G. Adlkirchner	1769	X	$\frac{1}{2}$	1	1	0	1	1	1	1	6 $\frac{1}{2}$
2. P. Mortimer	1961	$\frac{1}{2}$	X	1	$\frac{1}{2}$	1	$\frac{1}{2}$	$\frac{1}{2}$	1	1	6
3. D. Scoones	1993	0	0	X	1	1	1	0	1	1	5
4. E. Jewitt	1875	0	$\frac{1}{2}$	0	X	$\frac{1}{2}$	1	1	$\frac{1}{2}$	+	4 $\frac{1}{2}$
5. D. Hunt	1970	1	0	0	$\frac{1}{2}$	X	1	1	$\frac{1}{2}$	+	4
6. H. Moore	1888	0	$\frac{1}{2}$	0	0	0	X	1	1	+	3 $\frac{1}{2}$
7. H. Brown	1911	0	$\frac{1}{2}$	1	0	0	0	X	1	1	3 $\frac{1}{2}$
8. J. Clarke	1773	0	0	0	$\frac{1}{2}$	$\frac{1}{2}$	0	0	X	1	2
9. T. Cooper	1796	0	0	0	-	1	-	0	0	X	1

It is not every day that the lowest rated player wins a tournament! George Adlkirchner played every game on the razor's edge, and it was this uncompromising program which brought him victory. Also surprising was the excellent showing of Phil Mortimer who is only 16. He has an excellent flair for all phases of the game, and will undoubtedly hit the big time in the near future. A somewhat disappointing result for Dan Scoones, who was leading most of the way. Losses in the last two rounds, as is their wont, played hob with his result. Also noteworthy was the poor showing of Harold Brown, the defending champion, who was simply off form.

Here is the game which decided the result:

Scoones-Adlkirchner Catalan Opening.
1. d4 Nf6 2. c4 e6 3. g3 c5 4. Nf3 d5 5. Bg2 Nc6 6. O-O cd 7. Nxd4 Bc5 8. Nxc6 bc 9. Nc3 Bb7 10. Qc2 Be7 11. Rd1 O-O 12. e4 Qc8 13. Qb3 Rb8 14. Bf4 dc 15. Qa4 Ra8 16. Qxc4 Ba6 17. Qa4 Nh5 18. Be3 e5 19. Qc2 Re8 20. Na4 g6 21. Nc5 Bxc5 22. Bxc5 Ng7 23. Rac1 Ne6 24. Be3 Bb7 25. Rd2? (25. b4! ±) a5 26. Rcd1 c5 27. Qc3 Nd4 28. Rcl Ra6 29. f4 Rc6 30. b3 Qg4 31. Kf2 Rf6 32. h3 Qe6 33. Kgl ef 34. Bxf4 Qa6 35. e5 Bxg2 36. ef Bxh3 37. Rxd4 cd 38. Qxd4 h5 39. Be3? Qe2 White resigns.

B.C. OPEN

RTG.	1	2	3	4	5	6	S	PGM	G
1. Stan PAKOSTA	2132	W30	W26	W4	L2	W8	W11	5	48.5
2. Robert ZUK	2356	W38	W28	W17	W1	D11	D3	5	47.7
3. Elod MACSKASI	2367	W27	D13	W29	W5	W5	D2	5	46.2
4. Peter BIYIASAS	2395	W34	W8	L1	W32	W17	W7	5	45.5
5. Joseph OSZVALD	2026	W43	W36	W7	D11	L3	W44	4	38.7
6. Dario VAZQUEZ	---	L13	W38	W9	D12	W18	W15	4	31.2
7. Wayne CROOKES	2155	W37	W10	L5	W23	W19	L4	4	41.0
8. Ernest KRZYCZAK	1941	W42	L4	W37	+29	L1	W21	4	36.5
9. Ivan RATKAI	1878	W24	L11	L6	W33	W28	W23	4	32.0
10. Robert FANCETT	1876	W31	L7	W36	L17	W30	W19	4	29.0
11. Alan HILL	2206	W44	W9	D12	D5	D2	L1	3	35.5
12. Rob HANKINSON	2061	W16	W38	D11	D6	L14	D18	3	33.2
13. Frank POGARASSY	1938	W6	D3	L15	L14	W31	W25	3	33.0
14. Bill EDIE	1673	L11	L25	W35	L3	W12	L5	3	32.2
15. Gerry TIGIER	1872	D22	W39	W13	L3	W25	L6	3	31.0
16. Gene WATT OCH DAG	1527	L12	L20	D41	W35	W26	W31	3	23.2
17. John LEE	2126	W33	W23	L2	W10	L4	-	3	42.0
18. Paul BROWN	1908	W25	L2	D30	W22	L6	D12	3	34.7
19. William VAN CAMP	2002	W35	L29	W27	W28	L7	L10	3	29.5
20. Elliott BOLD	---	L23	W14	L28	L31	W33	W27	3	26.0
21. William LOWRIE	1876	L29	D22	W39	D30	W27	L8	3	24.5
22. Marrie COLLINS	---	D15	D21	D26	L18	D34	W30	3	24.5
23. Dale BJORNSON	1800	W20	L17	W40	L7	W32	L9	3	24.5
24. Allan SKUCE	---	L9	L17	L38	W43	W36	W34	3	14.5
25. Ljubomir STOJANOVIC	---	L18	D14	W34	W26	L15	L13	2	28.7
26. Robert PARDEAU	1822	W41	L1	D22	L25	L16	W36	2	26.5
27. W.E. KLEINHOUT	1679	L3	W42	L19	+36	L21	L20	2	33.0
28. Harold LEHKE	1786	W40	L12	W20	L19	L9	-	2	30.7
29. David WONG	---	W21	W19	L3	-8	-	-	2	30.0
30. Kevin GRACE	1604	L1	W31	D18	D21	L10	L22	2	29.0
31. Claus GRASCHUTK	---	L10	L30	W43	W20	L13	L16	2	23.5
32. Alex FASON	1906	L36	W43	W33	L4	L23	-	2	23.2
33. Josef MACH	1549	L17	W41	L32	L9	L20	W35	2	22.5
34. George RUDDELL	1784	L4	D35	L25	+41	D22	L24	2	22.2
35. Roy SNEATH	1415	L19	D34	L14	L16	W43	L33	1	19.5
36. Chris WALSH	1679	W32	L5	L10	-27	L24	L26	1	21.5
37. Vincent LAXTON	1631	L7	W24	L8	-	-	-	1	-
38. Ivan DEATER	1679	L2	L6	W24	-	-	-	1	-
39. Morry LEVIN	---	WYE	L15	L21	-	-	-	1	-
40. Peter URAH	---	L28	WYE	L23	-	-	-	1	-
41. Rob DUSANG	---	L26	L33	D16	-34	-	-	1	-
42. William TATE	---	L8	L27	-	-	-	-	0	-
43. E. VALENTIA	1471	L5	L32	L31	L24	L35	-	0	-

WATERMAN

Lone Pine 1972

DL Waterman

Waterman--Evans 2548

1	e4	c5
2	Nf3	d6
3	d4	cd:
4	Nd4:	Nf6
5	Nc3	a6
6	Bg5	e6
7	f4	Be7
8	Qf3	Qc7
9	0-0-0	Nbd7
10	g4	b5
11	Bf6:	Nf6:
12	g5	Nd7
13	f5	The more cautious 13. a3 is currently more popular.
13	...	Ne5?
14	Qh5?	Incredibly, Evans makes a theoretically inferior move without having a specific improvement in mind. Correct is Nc5.
14	...	Best, as Gligoric pointed out after the game, is 14. Qg3.
15	Nce2	b4
16	Qh4	g6
16	...	Not 16 Qh6? Ng4 17 Qg7? Bg5+ 18 Kbl Bf6 +
17	Rg1	h6
17	Rg1	gf:?

Traditionally the strongest Open tournament in the B.C. Chess year, this version of the B.C. OPEN proved to be no exception. Originally scheduled to be six rounds, there was some doubt about the possibility of having more than five rounds when the Simon Fraser authorities implanted a curfew and a different site upon the tournament. However, it all worked out, with only Alan Hill having to play three games while everyone else played one. (Hill always seems to have the longest games in the tournaments he plays in). There was a surfeit of upsets and odd occurrences during the tournament - Dr. Macakasy being held to a draw in the 2nd round by Frank Pogorassy, for instance. After Biyiasas, playing in his customary over-sharp style lost to Pakosta, it looked like Zuk might win the tournament, but Hill dispelled that prospect when he drew Zuk, in a game the former should have won. Top A honors were divided between Ernie Kryzowski, Ivan Ratkai and Robert Fancett, Top B went to Bill Edie, and Dario Vazquez of Barcelona was top Unrated. Rob Hankinson directed.

GAMES FROM B.C. OPEN

PAKOSTA - BIYIASAS (Pirc)

1.d4 g6, 2.e4 Bg7, 3.f4 d6, 4.Nf3 Nf6, 5.Nc3 e5, 6.Bb5+ Bd7, 7.e5 Ng4, 8.e6 B:b5, 9.e7+ K:f7, 10.Ng5+ Kg8, 11.N:b5 Qd7, 12.de Nf6, 13.Qe2 Ne6, 14.ed ed, 15.OO Rb8, 16.Qd3 d5, 17.Bd2 a6, 18.Nd4 N:d4, 19.Q:d4 Ne4, 20.Qd3 Ne5, 21.Qf3 h6, 22.Nh3 B:b2, 23.Rae1 Ne4, 24.Qd3 Kh7, 25.c4 Nf6, 26.Rb1 Qc6, 27.Rb2 dc, 28.Qf3 Nd5, 29.f5 Rhf8, 30.fg+ Kg8, 31.Qd1 e3, 32.Re2 Qb6+, 33.Kh1 Qb5, 34.Rf7 Qd3, 35.Nf2 Qd4, 36.h3 ed, 37.Rd2 Qc3, 38.Rf8+ Kf8, 39.Ng4 h5, 40.Qf1+ Ke7, 41.Qf7+ Kd6, 42.Rd5+ 1-0.

OSZVALD - CROOKES (Morra Gambit)

1.e4 c5, 2.d4 ed, 3.c3 dc, 4.N:c3 Nc6, 5.Nf3 g6, 6.Bd4 Bg7, 7.OO Nf6, 8.Qe2 d6, 9.h3 O0, 10.Rd1 Qc7, 11.Be3 a6, 12.Rae1 e6, 13.Bf4 Rd8, 14.Qd2 b5, 15.B:d6 Qb7, 16.Bb3 b4, 17.Na4 N:e4, 18.Qf4 f5, 19.Ng5 Nd4, 20.R:d4 B:d4, 21.N:e6 B:e6, 22.B:e6+ Kh8, 23.Re7 B:f2+, 24.Kh2 Q:c7, 25.B:c7 1-0

III. 22...0-0 23 gft+ Rf7: 24 Qg6+ Rg7 25 Qg7:++ with technical problems still to solve

20 ... Bd7

21 Nf4 Qc5

22 Bg2? Best is 22 g6! and now I. 22...0-0-0? 23 Ba6+ Kb8 24g7 II. 22...Qe5? 23 gf: Kd8 24Ng6 Qe3+ 25 Kbl Qg1: 26 Nh8: Ne3 27 Qf3!

20 ... Qe5! not 23 Ba8: hg:!

21 ... fg: Kf8

22 ... Ba8: Allowing the draw. I spent a lot of time here considering 25.Nf5:!! Rg8! 26 Qh7 (26 Ne7:?? Qe3+!; 26Qh5? Bf5: 27 Rgf1? Rc8!) but now Black can repeat with Rh8 27 Qg6 or try for more with 26... Bf5: 27 Rgf1 Ne3 (Also difficult to evaluate was 27...Nf6!?

28 Qf5: Rd8 29 fg: (or29 Bd5 hg:1
30 Qh7 Ke8!) Qf4: 30 Rf4: Rg2: with
minimal advantage to White either way)
28 Ba8: (28 Bd5? Qg7! 29 Rf5: Ke8!)
28 ... Bf6! 29 Rf5: Qf5: (Also to be
considered was 29...Qb2: 30 Kd2 Nc4+
31 Ke1 Qc3+ 32 Kf2! (not 32 Kf1 Ne3+
33 Kgl Nf5: 34 Qf5: hg:) 32...hg:
33 Rel! and Black must lose. For
example 33...Qc2: 34 Kgl gh: 35 Kh1
Qc3 36 Qe7#

25.... Rg8
26 Qh7 Rh8 1/2-1/2

Swindle!

by Brian Potter

In this game I essayed a dicey opening and soon got the worst of it with some questionable moves. Should I resign? No! There was only one thing to do. Go for the swindle! This I did and with some help from my opponent's injudicious moves finally made it.

City Club Championship
1970

Ken Baker

Brian Potter

1 P-K4	P-K4
2 N-KB3	N-QB3
3 B-N5	P-B4
4 P-Q4	

The book move is 4.N-B3 and I was already confused.

KPxP

I didn't like 4...BPxP 5.NxP, NxN 6.PxN as it seemed that the Black KP is more vulnerable than White's and he would be way ahead in development after 0-0.

5 NxP PxP?

5...N-B3 is probably necessary here.

6 BxN

If 6.NxN, NPxN 7.Q-R5ch. K-K2 Black can survive for awhile as he has P-Q4 and N-B3 in hand but I don't recommend this line.

QPxP

6... NPxP must be better!

7 Q-R5ch P-KN3

Here I decided to inveigle Ken into winning the exchange. The alternative was to have an exposed King with Queens still on the board.

8 Q-K5ch K-B2
9 QxR

Of course 9.QxKP recovers his pawn but after Q-K2 White doesn't have much advantage left.

10 QxRP	B-N2
11 O-O	QxN
12 Q-R4	N-B3
	B-K3?

Black's initiative is tenuous and the most exact moves are required to have something to show for the exchange. Therefore 12...B-B4 overprotecting the KP was necessary as will soon become apparent. I chose the text because it seemed to provide the B more scope on the Q-side.

13 N-B3 R-R1
14 Q-B4 K-K1!

Now we see why 12...B-B4 was better. 15.NxP is threatened Followed by N-N5ch exchanging the W-squared Bishop. If 14...B-Q4 15.QxPch is good. I decided I had to relieve the pin without allowing the check on c7.

15 R-Q1?

After 15.B-K3 and QxBP it is surely won for White with care. The KB is hanging and Black hasn't a vestige of an attack. It was round about here I thought I needed a miracle to survive.

16 B-K3?

After this I breathed again! The timing just isn't right. With 16.Q-K5 Ken would really have put the screws to me. In fact this wins because after 16...K-K2 17.B-K3, Q-R3(or QxNP) 18.B-B5ch. K-B2 19.QxPch Whites superiority is crushing. Or 16...K-B2 17.B-K3 with much the same result.

Q-R4

17 P-QN4?

Again not the best as it chases the Q to a better square, opens the diagonal and weakens the pawn structure. 17.NxP was good and its hard to find a reasonable move for Black.

Q-R4

18 NxP

Not as good now that White hasn't got KN5 for the Q without allowing ...QxPch with some counterplay.

N-Q4

19 RxdN

Ken had probably figured that returning the exchange would solve his problems (B-K4 was coming) but it doesn't quite.

20 R-K1 QBxR
21 N-B6ch B-K4

There was no way of stopping Black's attack anyway.

22 B-B5ch BxN
K-Q2!

Not 22...K-B2 23.R-K7ch! K-N1 24.QxB and white escapes the checks with a likely draw.

23 QxB

Otherwise he is a piece down.

24 K-B1 QxPch
Resigns. B-B5ch

Well, the Bishop did come in useful on that diagonal in the end. This game provides some proof of the efficacy of prayer.

The Brilliancy Prize

by Jonathan Berry



III Indian Defence
White: Robert Rittenhouse
Black: Dr Anon, PhD

1	P-Q4	N-KB3
2	N-QB3	P-KN3
3	P-K4	P-Q4!?

An original conception. White should now play P-K5 N-N1, and white has a slight advantage

4	PxP	NxP
5	NxN	QxN
6	B-K3	Better is P-QB4 immediately.
6	...	B-N2
7	N-KB3	O-O Better ...B-N5!
8	P-QB4	C-R4ch
9	B-Q2	C-N3 Better are...Q-KN4 & Q-KB4
10	P-B5!	QxNP??
11	B-QB4??	Instead, R-QN1 traps the queen, eg
11	...	B-N5!
12	R-QN1	Q-R6?? Forgetting why he played B-N5
12	...BxN	13 RxQ (or PxP? QxQP) BxQ 14 KxB BxP etc
13	B-QN4	BxN
14	PxB	QxB
15	RxQ	Resigns

CLUB NEWS

Round 4

Seattle C.C.

Boeing Rovers

T. Kauppila	1½	G. LeCompte	½
G. Sloan	2	A.R. Pitt	0
P. Messen	2	M. Gray	0
G. Fomin	2	K. Munzlinger	0
H. Abrahamson	1	J. Love	1
	8½		1½

Tacoma

Boeing 747's

B. Germalm	0	G.A. Clark	2
B. Beardsley	1	M. Murray	1
P. Eggers	2	F. Davenport	0
W. Lowrie	1	L. Henry	1
J. Albrecht	1	M. Donovan	0
D. Blachly	1	M. Donovan	0
	6	m	4

So the Boeing teams which finished first and second last year fell on the same day and Seattle C.C. virtually assured themselves of this year's championship.

Round 5 produced no matches. The Tacoma C.C. failed to field a team against Boeing Rovers and likewise the University of Wash. were not at home to receive the Seattle C.C. The two defaulters have not played their long postponed match against each other and Tacoma C.C. earlier defaulted again Seattle. It must be admitted that the PSL has reached a new low and possibly some

radical changes are required. Perhaps Sunday play should be abandoned in favor of evening play with only one game, and that at say 30 moves an hour.

Angus R. Pitt
P.S.L. Director
11824 Des Moines Way
Seattle 98168

On Saturday, March 11, the Pacific University Chess Club went to Salem for a match with the Passed Pawns Chess Club of the Oregon State Penitentiary. Nobody on the Pacific team had ever been inside a penitentiary before, so it proved to be an interesting experience. They had to go through a number of barred doors and past a few closed-circuit TV cameras before getting to the fourth-floor game room.

The Passed Pawns Chess Club has only been in existence for a short time. They have 30 members, some of them pretty fair players. They are a very pleasant and friendly group, and are looking for matches with other clubs in the area.

Pacific won the 12-board match by a 7-5 score:

PASSED PAWNS CHESS CLUB	PACIFIC UNIVERSITY CH. CLUB		
Robert Verne	0	Ron Heintz	1
Frank Harris	0	Rick Ward	1
Vincent Hunt	0	Mal Skarsten	1
Raymond Wilson	1	Steve Nusbaum	0
Lloyd Eddy	0	Mike Hobbes	1
Frank Nation	0	Ohan Andonian	1
Jerome Salwei	1	John Comegys	0
Roy Hunt	0	Wayne Cary	1
Bill Evers	0	Thu Nguyen	1
Robert Gruver	1	Doug McMickle	0
Phillip Lebrun	1	Clark Hochstetler	0
Ajrin Trahan	<u>1</u>	Jerry O'Shea	<u>0</u>
	5		7

by Dave Klement

TACOMA CHESS CLUB NEWS

MATCH WITH THE CRUSADERS CLUB, MARCH 13, 1972

Two teams representing the CRUSADERS CHESS CLUB played two teams representing the TACOMA CHESS CLUB, and the overall result was a five to four tie, the Saxons of the Crusaders losing to the Tacoma CC "B" team and the Vikings beating the Tacoma CC "A". Both teams of the two clubs were of approximately equal strength, and the match was close and hard fought all the way. Not only that, we had a very enjoyable evening.

THE VIKINGS

1. Ernst Rasmussen	1
2. Joe Bricher	0
3. Jack Finnigan	1
4. Ron Clarkson	0
5. Ed Bosse	1
TOTAL	3

TACOMA CHESS CLUB "A"

Russ Hewitt	0
Leo Wesley	1
Frank Marion	0
Bob Rittenhouse	1
Martin Rasmussen	0
TOTAL	2

THE SAXONS

1. Ron Jarmon	0
2. Harlan Christie	0
3. Carl Carlson	1
4. Bob Garen	1
5. Wendle Gunderson	0
Total	2
OVERALL TOTAL	5

TACOMA CHESS CLUB "B"

Bruce Beardsley	1
Neil Salmon	1
Dan Blachly	0
Ken Seigal	0
Ron Garner	1
TOTAL	3

MATCH WITH THE MCNEIL ISLAND CHESS CLUB, 12 Mar 72

When William Lowrie salvaged a draw in the last game of the match the Tacoma Chess Club won a squeaker over the newly formed McNeil Island Chess Club, 6½ to 5½. Arrangements are being made for a rematch and both sides are looking forward to this event.

TACOMA CHESS CLUB

1. Bruce Beardsley	1
2. William Lowrie	½
3. Ron Jarmon	1
4. Leo Wesley	2
5. Dan Blachly	2
6. Bob Costanzo	0
Total	6½

MCNEIL CHESS CLUB

Clayton Young	1
Mosely	1½
Day	1
Neilson	0
Maurice	0
Kim	2
TOTAL	5½

Kelowna Chess Club

Championship

"A" League

	1	2	3	4	5	6	T
1. A. Wood	x	1½	2	2	2	2	9½
2. H. Rahder	½	x	1	1½	2	1	6
3. V. Pashnik	0	1	x	1½	0	2	4½
4. D. Sukkau	0	½	½	x	1	2	4
5. K. Kleemaier	0	0	2	1	x	½	3½
6. S. Lysne	0	1	0	0	1½	x	2½

"B" League

	1	2	3	4	5	6	T
1. K. Rink	x	2	1½	1	1	2	7½
2. T. Booker	0	x	1	2	2a	1b	6
3. H. Titz	½	1	x	1	1	2	5½
4. E. Curwain	1	0	1	x	1	1	4
5. M. Hammerling	1	0a	1	1	x	1c	4
6. J. Ivens	0	1b	0	1	1c	x	3

- a) Hammerling forfeits both games
- b) Booker forfeits second game
- c) Hammerling forfeits second game

Wood	Rahder	Rink	Titz
1. P-K4	P-QB3	1. P-Q4	N-KB3
2. P-Q4	P-Q4	2. P-QB4	P-KN3
3. PxP	PxP	3. N-QB3	B-N2
4. P-QB4	P-K3	4. P-K4	P-Q3
5. N-QB3	N-KB3	5. B-K3	O-O
6. B-N5	B-K2	6. P-B3	P-B3
7. N-B3	N-B3	7. Q-Q2	P-KR3?
8. P-B5	P-QR3	8. B-Q3	P-KR4
9. N-QR4	N-Q2	9. N-K2	N-R3
10. B-KB4	B-QN3	10. O-O-O	N-QN5
11. R-B1	PxP	11. B-QN1	R-K1
12. PxP	Q-R4ch	12. QR-N1	P-K4
13. B-Q2	Q-B2	13. P-Q5	N-R3
14. P-QR3	QN-K4	14. P-KR4	N-R2
15. P-QN4	NxNch	15. P-KN4	N-B3
16. QxN	R-QN1	16. PxRP	NxRP
17. N-B3	O-O	17. N-N3	N-B3
18. B-KB4	N-K4	18. P-R5	PxRP
19. Q-N3	P-B3	19. NxP	NxN
20. B-K2	P-Q5	20. RxN	Q-B3
21. N-K4	R-Q1	21. B-R6	B-N5
22. B-B4	Q-B3	22. RxB	QxP
23. P-B3	P-Q6	23. RxB	Resigns
24. BxN	PxB		
25. QxP	B-Q2		
26. O-O	R-KB1		
27. KR-Q1	QR-Q1		
28. RxP	R-B4??		
29. QxR	Resigns		

PORTLAND CHESS CLUB MOVED

By Rodney Espey
President

The Portland Chess Club is well settled into its new quarters in Room 210 at 420 S.W. Washington. The quarters in the Bullier Bldg. are much larger than they were in the Henry Bldg. There are three rooms including a general playing area, a smaller room suitable for clock chess and analysis, and an entry - office area. The chess ladder contains forty-one rated players with some six or seven players waiting to be rated. New players are always welcome. Presently we are meeting for games Tuesday and Thursday evenings at about 7:00 P.M. and Saturdays from 1:30 P.M. on. We hope to be more active in helping new players improve their game and older members vary and strengthen their game.

The new officers elected in January were: President, Rodney Espey; Vice President: Larry Scott, Treasurer: Cal Burnham, with trustees George Coggins, Norm Ruffe, and Duncan York.

A new constitution was also adopted in January. We hope to improve our service to the chess-players in the Portland area in the coming years.

LEWIS & CLARK TRAIL MATCH & PENITENTIARY PLAY-OFF

On February 24, the Ellensburg Chess Club ventured into the wilds of southeastern Washington for a match with Whitman College and the state prison at Walla Walla. Dan Bailey, brother of the computer wizard Bruce Bailey, arranged the college match, and Alan Miles (934 Bonnie Brae, 529-0111) set us up for an evening in the pen. Whitman made an impressive show in the 1st round, winning on three of the five boards, but as chance would have it, lost 4 of 5 in the second, with the Bailey-Poyser game adjourned indefinitely. Chris Goodey and Gary Younker recovered lost honor by winning both their second games.

Finishing the college match at 5:30 left time for only a hasty Dairy Queen pseudo-burger before the prison match at 6:00. Since an up-rising last year, the prison has adopted a facade of liberality. Judging by painted slogans, relative freedom within the walls, and the general freaky appearance of the inmates, it might almost have been a particularly grim college campus.

We played the members of a Walla Walla Family Group, "a relatively new ... establishment whose people have come together... to resolve kindred social problems." Their best player had regained his freedom, but Mark Cook adequately filled in, teaching Dave Collyer the virtue of humility on two of four occasions. We left the land of clanging doors at 8 pm, and Steve Rummel distinguished himself by managing to sleep on the ride back.

Kipy Poyser, Ellensburg Chess Club

PIERCE COUNTY CLOSED, February and March 1972

Vernon Holmes won this one after a three way tie for first was broken in a round robin between Holmes, Beardsley and Niel Salmon. Salmon, playing in his first tournament, took everybody by surprise and promises to become an outstanding player. Neil is sixteen.

1. Vernon Holmes	4-1
2. Bruce Beardsley	4-1
3. Neil Salmon	4-1
4. Bert Germalm	3½-1½
5. William Lowrie	3½-1½
6. Dan Blachly	3-2
7. John Chance	3-2
8. Bob Rittenhouse	3-2
9. Jack Finnigan	2-3
10. John Ward	2-3
11. Ed Bosse	2-3
12. John Evans	2-3
13. Leo Wesley	1½-3½
14. Mike Clark	1½-3½
15. Jerry Roth	1-4
16. Charley Kipp	1-4
17. Dick Koler	0-5
18. Bart Savage	0-5

TIE-BREAKING PLAYOFF

	1	2	3	T
1. Vernon Holmes	XXX	½	1	1½
2. Bruce Beardsley	½	XXX	½	1
3. Neil Salmon	0	½	XXX	½

During the first two and a half months of 1972, the Tacoma Chess Club has conducted 15 tournaments and matches of different types. Every Sunday when nothing else is going on we have been holding a Thirty Minute Tournament, with a .25 cent entry fee for wear and tear on the Club clocks. The Club is now open Tuesday nights, Friday nights, Saturdays from 11AM, and Sundays from 1PM. Our address is 719 South "I", Tacoma, Wn. 98405. We have some kind of Chess activity going on every day we are open. This includes everything from ten second tournaments, regular Club tournaments, End Game Solving Contests, and all sorts of other Chess things.

TOURNAMENT SCHEDULE

APRIL

8-9 PORTLAND SPRING OPEN
15-16 TOURNAMENT OF COUNTY CHAMPIONS
15-16 BEAVERTON OPEN
22-23 MARCH OF DIMES OPEN
29-30 PUCET SOUND OPEN

Portland
Ellensburg
Beaverton
Washougal
Seattle

April 8, 1972
Woods Creek Open

Site: Monroe Golfcourse Clubhouse, Monroe, Wash. Registration begins 8:00- 8:45, First round at 9:00.
Type: 4 Round Swiss, limited to players with N.W. ratings of 1999-below. 30/1
Entry Fee: \$4.00 Adults, \$3.00 Juniors plus WCF membership required.
Prizes: 1ST: 20%; 2ND: 15%; 3RD: 10%; 1ST 'A', 'B', 'C': 10%; 1ST High School: 10%; 1ST UNR: 10%
Tournament Director: Stephen L. Chase Jr.
Ass't. Tournament Director: Brian Ayers
For information contact: Steve Chase
Al 2-8568 or:
Casey Jones
794-8728

This chess tournament is sponsored by the Monroe High School Chess Club.

MAY

6-7 N.VANCOUVER ISLAND OPEN
6-7 PORTLAND OPEN
13-14 SEATTLE OPEN
13-14 SALEM OPEN
19-22 B.C. CLOSED CHAMPIONSHIP
27-29 ROSE CITY OPEN
20-21 IDAHO OPEN

Nanaimo
Portland
Seattle
Salem
Burnaby
Portland
Boise

JUNE

3 MILWAUKIE OPEN
17-18 LOWER MAINLAND OPEN
24-25 EVERGREEN EMPIRE OPEN
24-25 VIKING OPEN

Milwaukie
Burnaby
Tacoma
Astoria

JULY

1-2 INDEPENDENCE DAY OPEN
15-16 SUNFAIR OPEN
29-30 SEAFAIR OPEN

Portland
Yakima
Seattle

AUGUST

5-6 PORTLAND SUMMER OPEN
19-20 EMERALD EMPIRE OPEN

Portland
Eugene

TOURNAMENT OF COUNTY CHAMPIONS OPEN APRIL 15-16

SITE: Student Union, Central Washington State College
Ellensburg, Washington
TYPE: 5 Rd Swiss TIME CONTROL: 40/1½ Rd 1 45/2 Rest
ENTRY FEE: \$8.00 Adults, \$7.00 College, \$5.00 High School & Under (REGISTER IN ADVANCE FEE, ARE \$1.00 Less)
Plus United States Chess Federation and WCF or OCF or BCCF memberships required. \$5.00 SPECIAL RATE for players who qualified in County Opens (\$1.00 less in advance)
REGISTRATION: 8:30-9:30am or in advance 1st Rd 10am
PRIZES: \$300.00 Guaranteed
1st-\$100.00, 2nd-\$60.00, 1st "A", "B", "C" each-\$40.00
1st "D" & Unrated-\$20.00
LODGING: send SAE to Kip Poyser, 504½ Sampson, Ellensburg, WA 98926 ph 509-925-2432
EQUIPMENT: Sets & boards provided, Bring Clocks
SPONSOR: Washington Chess Federation, P.O. Box 1631, Yakima WA 98907
TOURNAMENT DIRECTOR: Russell W. Miller

PORTLAND SPRING OPEN

APRIL 8-9

TYPE: 5 rd Swiss TIME CONTROL: Rd 1 40/1½ Rd 2-5 45/2
SITE: PARK HAVILAND HOTEL, SW Salmon & Park, Portland
ENTRY FEE: \$8.00 after 2/22 \$10.00 Juniors under 21 both \$2.00 less PLUS United States Chess Federation membership and OCF or WCF or BCCF memberships are required. SPECIAL reduced rate for combined Entry fee and USCF dues of joining USCF for FIRST Time \$2.00 off, under 20 \$1.00 off
REGISTRATION: 8:30-9:30 am or in advance 1st Rd 10am
PRIZES: \$300.00 Guaranteed
1st-\$100.00, 2nd-\$60.00, 1st "A"-\$40.00, 1st "B"-\$40.00, 1st "C"-\$40.00, 1st "D" & Unrated-\$20.00
1st Woman (if two or more take part)- \$10.00
SPONSOR & ADVANCED ENTRIES: East-West Tournament Assoc. P.O. Box 1631, Yakima, WA 98907
LODGING: Park Haviland Hotel, suggest advanced reservations direct to hotel mention tournament. Single-\$7 Double-\$8, Twin-\$9.
EQUIPMENT: Sets & Boards provided BRING CLOCKS
PAIRINGS & PRIZES: USCF rating used for both if none available the Northwest Rating will be used.
TOURNAMENT DIRECTOR: Russell W. Miller

ATTENTION COUNTY CHAMPIONS

For the players who have won the right to participate in the Tournament of County Champions in Ellensburg, or for the player who wishes to attend, but cannot provide his own transportation, a car caravan will be set up that will hopefully bring all the Champions to participate. The success of Russell Miller's Program will only be finally judged by the attendance and support he has for this tournament. If you have a car, but would enjoy taking traveler's over the pass, or need a ride to Ellensburg, please contact Stephen L. Chase Jr. 252-8568
4723 Marmont Drive
Everett, Wash. 98203.

Players will be picked up in Everett at 4:30 p.m. Friday, April 14, and at 5:30 in Seattle in front of the Seattle Chess Club. If everyone does his part, this tournament can be very successful!

PLAY TOURNAMENT CHESS

CHESSE FEVER

Pucovkin's amusing
film of Moscow's
International Chess
Tournament in 1925.

APRIL 15

8, 8:30, & 9 pm

S.U.B. Cafeteria CWSU Ellensburg
Tournament of County Champions site

March of Dimes

TYPE: 5 Round Swiss Style

TIME CONTROL: Rd 1-2 40/1½
Rd 3-5 45/2

APRIL 22+23

SITE: Clark county P.U.D. Community
Center, 89 "C" St., Washougal, Wn.
(just off freeway)

ENTRY FEE: \$4.00 Adv Reg
\$6.00 after 4-17-72

REGISTRATION: 8:30-9:30 4-22-72
1st Round at 10:00
OCF, WCF, ICA, BCCF required. If joining
WCF for first time reduce entry fee by
\$2.00

PRIZES: Trophies- 1st, 2nd, 3rd, 1st B,
1st C, 1st D Unrated.

Note: Please bring sets and clocks.

For advanced registration and more in-
formation write:

Russ de Guerre Chess Club
c/o Brad Hoover
Rt #1, Box 62
Camas, Wash.
98607

PROCEEDS WILL GO TO THE MARCH OF DIMES.

SEATTLE STUDENT OPEN - April 22
(Limited to High School, Jr High & Elementary)

SITE: Rm. 353, Pigott Building
Seattle University
Seattle, WA.

TYPE: 3 section, four round Swiss

TIME CONTROL: 35 moves/1 hour

REGISTRATION: 8:30 - 9:30 AM

ENTRY FEE: High School - \$3.00 + WCF
Junior High - \$3.00 + WCF
Elementary - \$1.00 + WCF

PRIZES:

High School Section:

1st-Choice of \$30.00 chess board or a chess
2nd-Chess clock clock

3rd-Two chess books
(Based on 20 entries)

Junior High Section:

1st-Choice of \$30.00 chess board or a chess
2nd-Chess clock clock

3rd-Two chess books
(Based on 20 entries)

Elementary Section:

1st-Chess clock

2nd-Chess book

(Based on 20 entries)

WCF membership required. Rates are \$3.00 per
year with NWC magazine subscription, or \$1.00
per year without a subscription.

TOURNAMENT DIRECTOR: Sam McKibbin

LANE COUNTY OPEN

April 22

4 rd SS 45/1½
Site: Eugene Hotel
222 E. Broadway Eugene Oregon
Entry Fee: \$3.00 plus OCF
Registrations: 8:00-8:45
rd.1-9:00am, rd.2-12:30pm
rd.3-4:00pm, rd.4-7:30pm
Trophies for 1st, 2nd, 3rd
1st B, 1st C, 1st D, 1st UNR.
Bring sets and clocks
Sponsor: Oregon Chess Club
1136-14th St
Astoria Oregon 97103

PUGET SOUND OPEN

April 29-30

Site: Pigott Bldg., Seattle University Campus
Rooms 353, 354.

Type: 5 Rd. Swiss: Rd. 1 40- 1 1/2 Rds. 2-5
45/2

Entry Fee: \$8.00 After 4-25 and at door, \$10.00
Juniors, (Under 21) \$2.00 less. Plus
U.S.C.F. and W.C.F. or B.C.C.F. required.

Registration: 8:30-9:30 a.m. April 29. First Round
at 10:00

Prizes: \$300.00 Guaranteed!!!

1st-\$100.00, 2nd-\$50, 3rd-\$30: 1st 'A' \$40,
1st 'B' \$40.00, 1st 'C' \$40.00

SETS AND BOARDS PROVIDED; PLEASE BRING CLOCKS

Advance Entry: Washington Chess Federation

4723 Marmont Drive

Everett, Washington 98203

Tournament Director: Stephen L. Chase Jr.

NOVICE, UNRATED SECTION

Site: Pigott Bldg.

Type: 6 Rd. Swiss (Limited to players with U.S.C.F.
rating of 1699 and under, including Unrated)
Time Control 40/ 1 1/2

Entry Fee: \$4.00 After 4-25 \$6.00 Juniors \$2.00 less.
Plus U.S.C.F. and W.C.F. membership. If joining
W.C.F. and U.S.C.F., entry is free.

Prizes: 1st \$45, 2nd \$25, 3rd \$15: 1st 'C' \$10
1st D, Unrated \$10

TWO ONE-DAY TORNADO

Site: Same as above

Type: 3 Rd. Swiss, for Northwest players 1899-under.
40/ 1 1/2

Entry Fee: Adults, \$3.00, Juniors, \$2.00 plus W.C.F.

Prizes: U.S.C.F. memberships and Chess Newsletter
subscriptions as funds will allow.

NORTH VANCOUVER ISLAND OPEN

May 6 - 7

5 rd SS 45/2 + 20/1

Site: Auditorium,
Vancouver Island Regional Library,
580 Fitzwilliam Street,
Nanaimo, B.C.

Entry Fee: \$6.00 Adults, \$4.00 Seniors (65+)
\$3.00 Juniors (18 and under). B.C.C.F.
membership required.

Registration: 9-9:30 am, May 6, or in advance to
A.Schulz, 2201 Fern Rd, Nanaimo, B.C.

758-6628

1st round at 10:00 am.

Prizes: 1st - 30%, 2nd - 20%, 3rd - 15%,
4th - 10%, 1st under 1900 - 10%, 1st
under 1800 - 5%, 1st under 1600 - 5%,
1st unrated player - 5%.

FINAL QUALIFYING TOURNAMENT FOR THE B.C. CHAMP-
IONSHIP.

Tournament Director: Fred Schulz.

STATE HIGH SCHOOL, JUNIOR HIGH, & ELEMENTARY
INDIVIDUAL CHAMPIONSHIPS - MAY 5 & 6

SITE: Franklin High School
3013 Mt. Baker Blvd. South
Seattle, WA. (Three blocks south of
Sicks Stadium on Rainier Ave.)

TYPE: High School - 2 day, five round Swiss
Junior High - 1 day, four round Swiss
Elementary - 1 day, four round Swiss

REGISTRATION: High School - May 5 (2-3 PM)
Junior High - May 6 (8-9 AM)
Elementary - May 6 (8-9 AM)

ENTRY FEE: High School - \$4.00 + WCF
(\$1.00 less if your school has
paid its State High School dues.)
Junior High - \$2.00 + WCF
Elementary - \$1.00 + WCF

PRIZES:

High School-Trophies for 1st, 2nd, 3rd
Junior High-Trophies for 1st, 2nd, 3rd, &
Best 7th Grader
Elementary -Trophy for 1st
(Additional prizes in all sections if entries
are sufficient.)

This will be a three section tournament, with
high school students playing two games Friday
and three games Saturday. Junior High and
Elementary Sections will play four games on
Saturday. WCF membership is required of all
players. Jr. WCF membership rates are: \$1.00
per year without a subscription to NWC or \$3.00
per year with a subscription to NWC magazine.

TOURNAMENT DIRECTOR: Sam McKibbin
ASSISTANT DIRECTOR: Mrs. Nadine Lathrop
HOST: Mr. Mike Dirks and Franklin High School

2nd Annual
APPLE BLOSSOM FESTIVAL OPEN
May 6-7

Type: 5Rd. Swiss (two sections)
Time Control: 40/1½
Site: Cascade Natural Gas, 614 N. Mission
Wenatchee, Washington
Registration: 8:30-9:30am

OPEN

Entry Fee: 7.50, Jr. 5.00 (1.50 less before 4/29)
plus WCF and USCF
Prizes: 1st-40%, 2nd-20%, 3rd-10%, 1st "A", "B", "C"
Junior, Women, -6%es.

RESERVE (below 1800 NWRating)

Entry Fee: 5.00, Jr. 4.50 (1.50 less before 4/29)
plus WCF
Prizes: 1st-25%, 2nd-12%, 1st "B", "C", "D&UNR"-6%es
Trophies for 1st Junior, 2nd Junior, 1st
under 18, 1st under 15, 1st under 12, 1st Woman
Send Advance Registration to:

Murlin Varner Jr.
1800 N. Carl
E. Wenatchee, Wa.
988C1

Sponsored by the NCW Tournament Association
BRING CHESS SETS, BOARDS AND CLOCKS

TOURNAMENT ANNOUNCEMENT BULLETIN

THE SEATTLE OPEN SECTIONAL TOURNAMENT
May 12, 13, and 14.

Three Sections: Masters and Experts, Class
'A's' and 'B's', and Novice ('C' and below.)

Type: Mas-Exp. 5 Rd. Swiss 40/ 2 hours
'A and B' 6 Rd. Swiss 50/ 2 hours
Novice 7 Rd. Swiss 40/ 1 1/2 hours.

Site: Seattle University, Pigott Bldg. Rm.
353 354.

Registration: 6:00-7:00 p.m., May 12. Play
begins 7:15. Friday night.

Entry Fee: Experts and above; \$10.00. Class
A and B, \$6.00 adult, \$4.00 Jrs. under 17,
including U.S.C.F. and W.C.F. memberships.
(Those joining both the U.S.C.F. and W.C.F.
at time of tourney, entry fee is free.)
Novice section, \$4.00 admits all players,
with W.C.F. required.

Prize fund: 1st, 35% ; 2nd, 25%, 3rd, 15%
1st Expert, B and Unr. 25% of
their sections.

Tournament Director: Stephen L. Chase Jr.

IDAHO OPEN

May 20 - 21

SITE: YMCA, 10th & State, Boise, Idaho.
TYPE: 5 rd. Swiss, 3 rds. Sat, 2 Sun - finished
by 5:30 pm Sunday to allow for travel.
ENTRY: \$7.00, Juniors 18 years or younger \$3.50.
U.S.C.F. membership required.
REGISTRATION: 8:30-9:30 am May 20. 1st rd at 9:45.
1 section, Harkness pairings, 50/2 time limit.

PRIZES: \$115 GUARANTEED
1st \$50 2nd \$25 3rd \$15 Top 8 \$25
Other or higher prizes as entries permit. All
money will be dispensed from the Stewart -
Schubert Memorial Prize Fund.

Tournament Director: Dick Vandenburg
2316 Regan Ave, Boise, Idaho, 83702. (342-1081)

WASHINGTON STATE INDIVIDUAL COLLEGE CHAMPIONSHIP
May 20-21

5 rd Swiss, 40/90 rd. 1, 2-5: 45/2.
SITE: Central Wash. State College (S.U.B.)
Ellensburg, Wash.

ENTRY FEES: \$4.00, after 5/12: \$5.00 plus W.C.F.
REGISTRATION: 8:30-9:30 am or in advance.
1st round at 10:00 am.

PRIZES: based on 20 entries:
1st \$40, 2nd \$20, 3rd \$10,
1st A,B,C, \$10 each. 1st D: chess book.
Biggest Upset - Chess set.

FREE LODGING & ADVANCED ENTRIES:
Kip Poyser, 504½ Sampson, Ellensburg, WA 98926
phone 509 -925 - 2432.

LIMITED TO STUDENTS ATTENDING HIGHER EDUCATION
INSTITUTIONS IN WASHINGTON. Sponsor: CWSC Chess Club.
Tournament Director: David Collyer.
BRING EQUIPMENT - NONE PROVIDED.

Oregon High School Individual

May 20 & 21

TYPE: 6 Rd. SWISS Time Control 30/1
 SITE: Eugene Hotel, Eugene, Oregon
 ENTRY FEE: \$3.00 plus OCF membership
 REGISTRATION: 8:30-9:30am May 20 or in advance.
 PRIZES: U. S. National Bank of Oregon Scholarships
 1st - \$50, 2nd - \$35, 3rd - \$25 (to be paid to the school of educational advancement of winner's choice. For other than high school seniors money will be deposited in savings till winner is ready. Entry into military service makes funds immediately available.)
 1st place - Engraved Gold Medal.
 TROPHIES: High School, 10th, 11th & 12th - 1st 3 places.
 Jr. High 7th, 8th & 9th - 1st three places.
 Grade school, 6th & under - 1st three places.
 Two (2) school team trophies
 1 - to school with highest total score.
 1 - to school with highest % of wins.
 A team shall be a minimum of four or more players from the same school.
 For Scholarships: No tiebreakers - speed chess or mutual agreement of winners if no more than two tie for any one award.
 LODGING: Eugene Hotel Special rates - \$3.50 each with four to a room. \$5.50 each for two to a room. Single rooms \$8.00. Make room reservations direct with hotel, 222 East Broadway Phone(503) 344-1461 Be sure to say you are entering the chess tournament.
 ADVANCE REGISTRATION: Harry Olidden, 243 S. Stage Rd., Medford, Ore. 97501 Phone 535-2279
 BRING SETS BOARDS & CLOCKS IF YOU HAVE

ROSE CITY OPEN

MAY 27-28-29, 1972

SITE: PARK HAVILAND HOTEL, SW SALMON & PARK, PORTLAND, ORE.
 REGISTRATION: 8:30-9:30am or in Advance 1st Rd 10am
 TYPE: THREE SECTIONS plus 3 one day Tornadoes
 MASTER/EXPERT SECTION (Players with either a USCF or Northwest Rating 2000 & Over)
 TYPE: 6 rd Swiss 2 Sat. 2 Sun, 2 Mon 40/2
 ENTRY FEE: \$20.00 (\$5.00 less in Advance) Plus USCF and OCF or WCF or BCCF or ICA memberships required
 PRIZES: \$400.00 guaranteed
 1st- \$175.00, 2nd-\$100.00, 3rd-\$50.00
 4th- \$25.00, 5th-\$25.00, 6th-\$25.00

AMATEUR SECTION: (Players with either USCF or Northwest Rating 1600-1999)
 TYPE: 7 rd Swiss 2 Sat 3 Sun, 2 Mon 45/2
 ENTRY FEE: \$15.00 (\$5.00 less in Advance) Plus USCF and OCF or WCF or BCCF or ICA Memberships required
 PRIZES: \$300.00 guaranteed
 1st-\$125.00, 2nd-\$75.00, 3rd-\$50.00
 4th-\$25.00, 5th-\$25.00.

NOVICE SECTION: (players with USCF or Northwest Rating 1599 & under)
 TYPE: 8 Rd Swiss 3 Sat, 3 Sun, 2 Mon 40/1½
 ENTRY FEE: \$12.00 (\$5.00 less in Advance) Plus OCF or WCF or BCCF or ICA membership required (Note this section not nationally rated)
 PRIZES: 1st-\$75.00, 2nd-\$50.00, 3rd-\$25.00, 4th-\$20.00, 5th-\$20.00, 6th-\$10.00

TORNADOES: 3rd Rd Events one each day 40/1½
 ENTRY FEE: \$3.00 plus OCF or WCF or BCCF membership FREE if joining any of these for first time. (Limited to players with USCF or Northwest Rating under 1700)
 PRIZES: United States Chess Federation memberships as entries warrant

LODGING: Park Haviland Hotel, suggest advanced reservation direct to hotel mention tournament
 Single-\$7.00, Double-\$8.00, Twin-\$9.00
 EQUIPMENT: BRING SETS, BOARDS & CLOCKS
 PAIRINGS: USCF ratings will be used BUT NOTE if your Northwest Rating is 2000 & above even if your USCF is below 2000 you must play in Masters/Expert. You may play in higher class event if you wish.

ADVANCED ENTRIES: East-West Tournament Assoc., P.O. Box 1631, Yakima, WA 98907 JUNIORS (under 19) NOTE: Additional \$1.00 off entry fee advanced reg only. WITH CHECK SEND LATEST USCF RATING AND EXPIRATION DATE OF USCF MEMBERSHIP
 TOURNAMENT DIRECTOR: Russell W. Miller, President of Washington Chess Federation
 ADVANCED ENTRIES MUST BE RECEIVED BY MAY 23, 1972

EUGENE USCF HEXANGULAR

JUNE 10-11

TYPE: 6 man round robin, 45/2, sections of players with similar ratings
 SITE: Eugene Hotel, 222 E. Broadway, Eugene Ore.
 ENTRY FEE: \$5.50 plus USCF + OCF, WCF, BCCF, or ICA.
 \$15.00 1st in each section.
 10.00 2nd in each section.
 REGISTRATION: 9-10:00 am, 1st rd: 10:30 am.
 T.D. Lewis Richardson
 Sponsored by Oregon Chess Club
 1136 14th St, Astoria, Oregon 97103.
 BRING SETS AND CLOCKS
 HOTEL RATES: \$7.50 single, \$11.00 double, \$5.00 each for 3 in room, \$3.50 each for four.

EUGENE ROUND ROBIN

DATES: same as above,
 TYPE: 6 man round robin, 45/2, sections of players with similar N.W. ratings. Restricted to Non-USCF members.
 Same site as above.
 ENTRY FEE: \$4.00, Jr: \$2.00 plus OCF, WCF, ICA
 PRIZES: USCF memberships for 1st & 2nd
 REGISTRATION: 9-10 am, rd.1 : 10:30 am.
 Bring sets and clocks.

EVERGREEN EMPIRE OPEN

SITE: TACOMA CHESS CLUB, 719 South "I", Tacoma, Wn. 98405
 REGISTRATION: 8 to 9 AM Saturday June 24th
 TYPE: TWO SECTIONS, FIVE ROUND SWISS IN EACH OPEN SECTION
 ENTRY FEE: \$7.00 (\$1.00 less if advance.)
 WCF AND USCF MEMBERSHIP REQUIRED
 TIME CONTROL: Fifty moves in two hours.
 PRIZES: FIRST, 30% of prize fund
 Second, 25% of prize fund
 Third, 20%
 Fourth, 15%
 Fifth, 10%

RESERVE SECTION (1799 WCF and under)
 WCF MEMBERSHIP REQUIRED -- ENTRY FEE: \$4.00 (\$1.00 less advance)
 TIME CONTROL: Forty moves in one and a half hours
 PRIZES: Trophies for First, Second, Third; First Class "C", First Class "D" and Unrated and for first team consisting of four members.
 TD. Bruce Beardsley. Assistant TD: William Lowrie
 For information and advance entries write:
 Bruce Beardsley, 915 South 8th, Tacoma, Wn. 98405

VIKING OPEN
June 24-25

5 Rd SS 45/2 Registration: 8:30-9:30 a.m.

1st Rd: 10 a.m.

Site: Bank of Astoria Hospitality Room
85 W. Marine Drive, Astoria, Oregon

Entry fee: \$8. \$2 less if received by 6/19.
Also NWChess Subscribers \$1 less; OCF or
other State Membership 50¢ less plus USCF
membership required.

Prizes: 1st - \$40 2nd - \$25 3rd - \$15
1st under 1800 - \$10 1st under 1600 - \$10
Trophies for 1st, 2nd, 3rd, 1st "B", 1st "C",
1st "D", 1st Unr., 1st Jr. &
Best Scandinavian

No equipment supplied. Please bring sets and
clocks.

Convenient Motel: Rivershore Motel, 59 W. Marine,
Astoria, Oregon, 97103

For advance registration or more information:
Oregon Chess Club
1136-14th Street
Astoria, Oregon 97103

NOTICE TO ALL OREGON ORGANIZERS!!!!

MAKE SURE THAT YOU
INCLUDE THE NAME AND THE DATE OF YOUR EVENT.

2nd Annual Cherry City Open May 13-14

Site: Chemeketa Community College
4389 Satter Dr., N.E.
Salem, Oregon

Type: 5 Rd SS, Rds. 5/13, 9:30, 2:00, 7:00
45/2 5/14, 9:00, 2:00

Entry Fee: \$5.00 adults, \$4.00 under 18 plus
OCF, WCF, BCCF or ICA.

Prizes: Cash as entries permit. Trophies for
1st, 2nd, 3rd, Class A, Class B, Class C
and under, Junior, Women. Also special
award for high family score (i.e. husband-
wife, 2 brothers, father-son).

Tournament Director and advance information:
Esther Schrader
3565 Belle Vista Ct., S.
Salem, Oregon
Phone: 363-7072

SUNFAIR OPEN

JULY 15-16, 1972

PORTLAND INDEPENDENCE DAY OPEN
JULY 1-2, 1972

SITE: Park Haviland Hotel, SW Salmon & Park
Portland, Oregon 97205

REGISTRATION: 8:30-9:30 am or in Advance 1st Rd 10am

TYPE: Two Sections

MASTER/EXPERT SECTION: (players with either a USCF
or Northwest Rating 2000 & Over)

TYPE: 4 rd Swiss 2 Sat, 2 Sun 40/2

ENTRY FEE: \$15.00 (\$5.00 less in Advance) plus
USCF & OCF or WCF or BCCF or ICA membershi-
ps required

PRIZES: (All paid advanced entry fees returned
as prizes) 1st- 50%, 2nd- 25%, 3rd- 15%
4th-10%

RESERVE SECTION: (players with either a USCF or
Northwest Rating 1999 & under)

TYPE: 5 Rd Swiss 3 Sat, 2 Sun TC: Rd 1-40/1½
Rd 2-5-45/2

ENTRY FEE: \$11.00 (\$3.00 less in Advance)

JUNIORS under 21 BOTH \$2.00 less
PLUS USCF & OCF or WCF or BCCF or ICA
memberships required

PRIZES: \$300.00 guaranteed

1st- \$100.00, 2nd-\$60.00, 1st "B"- \$40.00
1st "C"- \$40.00, 1st "D"- \$40.00 1st "E" & Unr-
ated- \$20.00 1st Woman \$20.00 (if two or
more play) 1st 13 & under - \$20.00 (If two
or more play)

LODGING: Park Haviland Hotel, suggest advanced Reserva-
tions direct. to hotel mention tournament
Single-\$7.00, Double-\$8.00, Twin- \$9.00

EQUIPMENT: BRING SETS & BOARDS & CLOCKS

PAIRINGS: USCF Ratings used for prizes also

ADVANCED ENTRIES: East-West Tournament Assoc., P.O. Box
1631, Yakima, WA 98907

WITH CHECK SEND LATEST USCF RATING AND USCF MEM-
BERSHIP EXPIRATION DATE

TOURNAMENT DIRECTOR: Russell W. Miller

ADVANCED ENTRIES MUST BE RECEIVED BY JUNE 27, 1972

SITE: CHINOOK MOTEL & TOWER, S. 4th St. & E. Yakima Ave,
Yakima, Washington 98907

REGISTRATION: 8:00-9:00am or In Advance 1st Rd 9:30am

TYPE: THREE SECTIONS

MASTER/EXPERT SECTION (Players with either a USCF or
Northwest Rating 2000 & Over)

TYPE: 5 Rd Swiss 3 Sat 2 Sun 45/2

ENTRY FEE: \$20.00 (\$5.00 less in Advance) Plus
USCF and WCF or OCF or BCCF membership required

PRIZES: \$500.00 guaranteed

1st-\$200.00, 2nd-\$125.00, 3rd-\$75.00, 4th-\$50.00
5th-\$25.00 6th-\$25.00

AMATEUR SECTION: (Players with either USCF or Northwest
Rating 1600-1999)

TYPE: 5 Rd Swiss 3 Sat 2 Sun 50/2

ENTRY FEE: \$15.00 (\$5.00 less in Advance) Plus
USCF and WCF or OCF or BCCF membership required

PRIZES: \$300.00 guaranteed

1st-\$125.00, 2nd-\$75.00, 3rd-\$50.00,
4th-\$25.00, 5th-\$25.00 1st 13 & under-Clock
1st Woman-\$25.00 (If two or more enter)

NOVICE SECTION: (Players with USCF or Northwest Rating
1599 & Under)

TYPE: 6 Rd Swiss 3 Sat 3 Sun 40/1½

ENTRY FEE: \$12.00 (\$5.00 less in Advance) Plus
WCF or OCF or BCCF membership required
(Not nationally rated)

PRIZES: 1st-\$75.00, 2nd-\$50.00, 3rd-\$25.00,
4th-\$20.00, 5th-\$20.00, 6th-\$10.00
1st 13 & Under-Chess Clock, 1st Woman-\$15.00
(If two or more enter)

LODGING: Chinook Motel & Tower

EQUIPMENT: BRING SETS, BOARDS & CLOCKS

PAIRINGS: USCF RATINGS USED BUT NOTE if your Northwest
Rating is 2000 & above but your USCF is under
2000 you must still play in Master/Expert etc.
You may play in a higher event than your rating
is if you like

ADVANCED ENTRIES: East-West Tournament Assoc., P.O. Box
1631, Yakima, WA 98907 JUNIORS (under 19) Note:
ADDITIONAL \$1.00 off entry fee for Advanced
registration only. WITH CHECK SEND LATEST USCF
RATING AND USCF MEMBERSHIP EXPIRATION DATE

TOURNAMENT DIRECTOR: Russell W. Miller

ADVANCED ENTRIES MUST BE RECEIVED BY JULY 13, 1972

Portland Summer Open

August 5-6, 1972

TYPE: 5 rd Swiss Time Control: Rd 1-40/1½ bal 45/2
 SITE: PARK HAVILAND HOTEL, SW SALMON & PARK, PORTLAND, ORE
 ENTRY FEE: \$10.00 (\$2.00 less in Advance by 8/1/72)
 Juniors under 19 both \$2.00 less PLUS United States Chess Federation Membership and OCF or WCF or BCCF memberships are required. Special reduced rate for combined Entry Fee and USCF dues if joining USCF for FIRST TIME \$2.00 off under 20 \$1.00 off
 REGISTRATION: 8:00am-9:00am or in Advance 1st Rd 9:30am
 PRIZES: 1st-\$100.00, 2nd-\$60.00, 1st "A"-\$40.00, 1st "B"-\$40.00, 1st "C"-\$40.00, 1st "D"& Unrated-\$20.00, 1st Woman (if two or more enter)-\$10.00 1st under 13-Chess Clock (if two or more take part)
 ADVANCED ENTRIES: East-West Tournament Assoc., P.O. Box 1631, Yakima, WA 98907
 LODGING: Park Haviland Hotel, suggest advanced reservations direct to hotel, mention tournament. Single-\$7, Double-\$8., Twin-\$9
 EQUIPMENT: BRING SETS BOARDS & CLOCKS
 PAIRINGS & PRIZES: USCF ratings used for both if none available Northwest Rating will be used.
 TOURNAMENT DIRECTOR: Russell W. Miller

1972 NATIONWIDE TOUR CHESS MASTER JUDE ACERS

LECTURE AND SIMULTANEOUS EXHIBITIONS FOR CLUBS

FEE: \$50.00 for 20 boards & Under \$3.00 per board over 20
 HIGH SCHOOL SPECIAL: \$20.00 no board limit

TOUR STARTS: April 29, 1972- YAKIMA, Wash.

IF YOU WANT AN APPEARANCE WRITE:

Russell W. Miller, P.O. Box 1631
 Yakima, WA 98907

MAKE JUDE WORK IN NORTHWEST LINE UP AN EXHIBITION TODAY

SCHEDULE (as of 3/27/72)

APRIL 29- YAKIMA MALL 1pm-5pm, MAY 4- Franklin High School, Seattle 2:30pm, MAY 5-Tektronix Chess Club, Beaverton 7:00pm, MAY 6- AURORA VILLAGE SHOPPING CENTER, Seattle 1pm-5pm; MAY 8- Wenatchee Chess Club, Wenatchee, Wash. 7pm MAY 12- Salem Chess Club, Salem, Oregon
 MAY 13- TRIANGLE SHOPPING CENTER, Longview, Wash 1-5pm
 MAY 15- St Helen's High School Chess Club, St Helen's, Oregon 7pm; MAY 18- Bremerton Chess Club, Bremerton, WA
 MAY 19- Inland Empire Chess Club, Spokane, Wash 7pm;
 MAY 20- NORTH TOWN SHOPPING CENTER, SPOKANE, Wash. 1pm-5pm.
 MAY 21- MERIT MART SHOPPING CENTER, Bremerton, Wash 1:30-5:30pm; MAY 27- TACOMA MALL, Tacoma, Wash 1pm-5pm; JUNE 3 GILFORD TOWN CENTER, SURREY B.C., 12:00pm-4:00pm, JUNE 10 GILFORD TOWN CENTER, SURREY B.C. 12:00pm-4:00pm

PLEASE NOTE: Open tournaments mean anyone who pays entry fee plus required membership fees may play. In the tournament announcements "USCF" stands for United States Chess Federation and means the event will be nationally rated as well as Northwest rated. USCF membership costs \$10.00 a year for Adults and \$5.00 for Jrs under age of 21 at date of expiration. With USCF membership one receives Chess Life & Review, the best national publication in the World.

PEHASTIN - DRYDEN OPEN

April 22, 1972

4rd SS 40/1½

EF: \$2 plus WCF/BCCF/OCF. (reduced rates for WCF card if joining for first time.)

Registration 9-9:30 am

Prizes: Trophies for 1st, 2nd, 3rd, 1st 1400-1599, 1st under 1400, 1st unrated.

TD: Steve Hauff, Box 344, Peshastin WA.

TWELFTH MATCH FOR THE CHESS CHAMPIONSHIP OF THE WORLD CAPABLANCA - LASKER 1921

Edited by James Schroeder

Published by Chess Digest 1972

32 pages, paperback, \$2.00 from Tru-Test Co.
 P.O. Box 5268, Cleveland, Ohio, 44101.

There is always an inherent danger in players of less than master calibre writing about chess - either of incorrect analysis or assumptions.

In this book, one cannot help but notice how the Editor constantly injects his own personal views into the text, beginning with "...Emmanuel Lasker was the greatest chess player of all time".

Beginning the book are 4 pages of biographies of the contestants, unfortunately, the Editor's pro-Lasker bias distorts this otherwise fine feature.

Fifteen annotators are given credit for analysis in the text, but it is mostly George Thomas and the contestants whose work is seen. On this note, it is a disappointment - what with the John G. White collection to use as bibliography, one expects something along the line of Gligoric's "Selected Chess Masterpieces" rather than intermittent annotation.

The games themselves have aged gracefully in the 51 years since the match took place. As the definitive work on the match, if that is what it is intended to be, the book fails. There can be no comparison between it and the books on the Botvinnik-Smyslov, Botvinnik-Tal, Botvinnik-Bronstein matches. But then it is reasonably priced and is certainly better than no book on the subject at all.

If the next book in the series is Alekhine - Capablanca, I hope the author will use more time in research and preparation, and more discretion in editing, and the publisher I hope, will exercise more patience, and not produce another premature pamphlet.

THE CHESS PLAYER

Monthly, \$15.00/year surface mail from England, \$19 air freight, \$24 air mail.

This new magazine has been compared to Chess Informant as both cover the same subject - International Chess, and both use figurine algebraic with coded analysis, usually by one of the two players involved. However, Informant's two \$6 issues a year cover about 1250 games whereas the Chess Player covers about 1600! Volume I of the Chess Player, covering the latter half of 1971 contained 1596 games, including 8 complete events (the 39th USSR Championship and Alekhine Memorial to name 2) and is now available from Chess Digest for \$3.00. In addition, The Chess Player contains photos of the players and important theoretical articles...really a fantastic magazine, and worth the price. I would suggest subscribing air freight. Single issues will be available from Chess Digest for the fussy or frugal. Order from either Chess Digest or Tru-Test.

If you have the Dec. '71 edition, you may be interested to learn that the misnamed photo of Radulov was identified by Peter Eiyasas as "Kavalek, wearing a wig!"

Problem Corner

By Ron Norman
10011 Renton Ave. S.
Seattle, Wa. 98178



SOLUTIONS: #2 1. R-N6
PRAC. #3 1. R-Q7
PRAC. #4 1. R-N7

WE HAVE A WHOLE RAFT OF SOLVERS FOR THE PROBLEMS IN THE FEBRUARY ISSUE (SOLUTIONS ABOVE). WITH #2 FROM WA.: JARMON, CALHOUN; PRATT, KIMBALL, NELSON, ALLYN, THOMPSON, AND RUOTSALAINEN. FROM VAN.: SATANOVE AND BERRY. FROM ORE.: WEIKEL AND BALLANTINE. FROM PA.: NALEPA. WITH PRAC. #3 FROM WA.: JARMON, CALHOUN, KIMBALL, NELSON, ALLYN, HAUFF AND DURHAM. FROM VAN.: SATANOVE AND BERRY. FROM ORE.: WEIKEL. FROM PA.: NALEPA. WITH PRAC. #4 FROM WA.: JARMON, CALHOUN, NELSON, ALLYN, HAUFF AND DURHAM. FROM VAN.: SATANOVE AND BERRY. FROM ORE.: BALLANTINE. FROM PA.: NALEPA.

THE DEADLINE FOR THE ABOVE THREE WILL BE MAY 12. PLEASE HAVE ALL THE SOLUTIONS IN THE MAIL BY THAT DATE.

PROBLEM CORNER #4
BY ARTHUR GUNNER,
AUSTRALIA.
WHITE MATES IN TWO.
WHITE: 8 PIECES
BLACK: 4 PIECES
SOURCE: KOLTANOWSKI

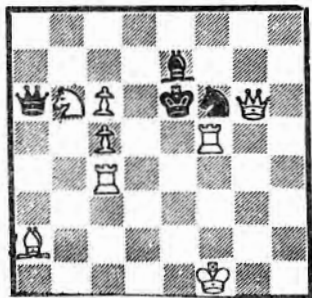

PRACTICE #7
BY NICHOLAS KASHEEV, U.S.S.R.
WHITE MATES IN TWO.
WHITE: 5 PIECES
BLACK: 2 PIECES
SOURCE: KOLTANOWSKI

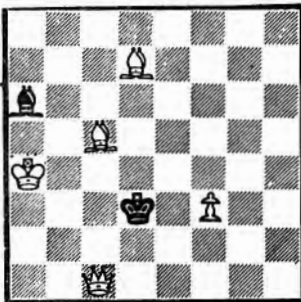

PRACTICE #8
BY EDGAR CHENEY, U.S.A.
WHITE MATES IN TWO.
WHITE: 6 PIECES
BLACK: 1 PIECE
SOURCE: KOLTANOWSKI

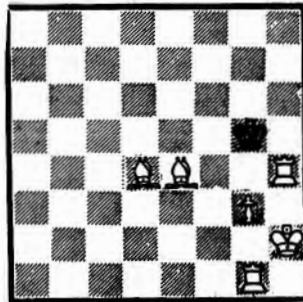

PLAY TOURNAMENT CHESS

RENEW!

Your subscription is expiring if
the address label says 3/72 or
4/72 Don't lose on time! See
page 2 for how to renew.

From
Northwest Chess
P.O. Box 1631
Yakima, Wa. 98907

THIRD CLASS

BULK RATE
U.S. POSTAGE
PAID
YAKIMA, WASH.
PERMIT NO. 84

SAMPLE COPIES OF THIS ISSUE WAS SENT TO
ALL IDAHO RESIDENTS ON USCF MAILING LISTS
IN HOPES THEY WOULD LIKE WHAT THEY SEE
AND SUBSCRIBE.
SAMPLE COPY SENT TO WASHINGTON RESIDENTS
FOR SAME REASON SEE PAGE TWO FOR HOW TO
SIGN UP. SUPPORT NORTHWEST CHESS SEND
YOUR CHECK TODAY