

# NORTHWEST

# CHESS

JUNE 1972

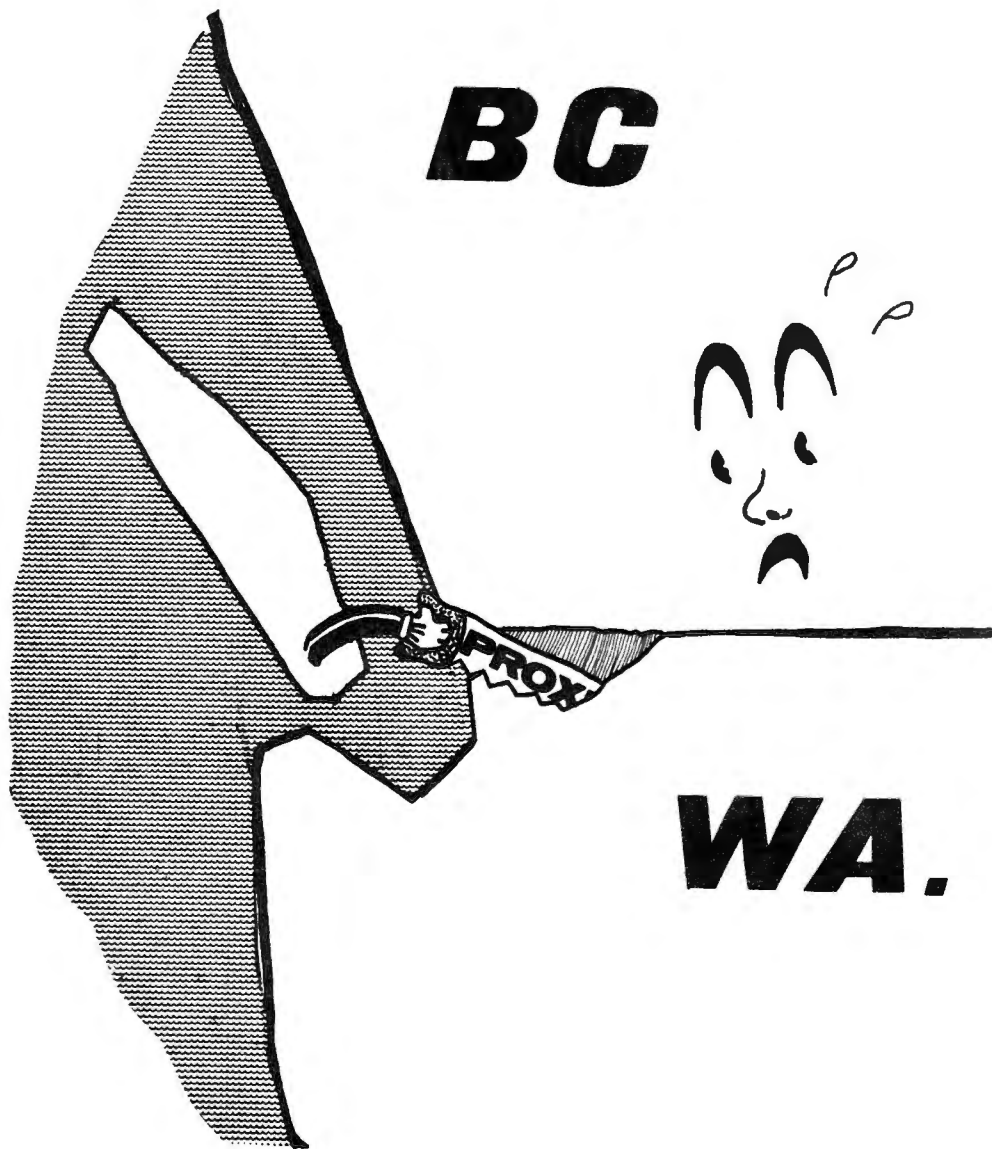

# NORTHWEST CHESS

Published monthly by the Washington Chess Federation, in cooperation with the Oregon Chess Federation

295



## Staff:

Editor Rob Hankinson  
875 Rosemary Richmond, B.C., Canada

Rating Director Bruce Bailey  
10818 Roseberg S. Seattle, Wa. 98168

Problem Corner Ron Norman  
10011 Renton Ave. S. Seattle, Wa. 98178

High School Director Ken Hoppe  
8800 Cascadia Everett, Wa. 98201

Oregon News Bob Larrance  
339 N.E. 5th Hillsboro, Or. 97123

Postal Director Dick Parsons  
1305 43rd N.E. #511 Seattle, Wa. 98105

Circulation Director Stuart Liddle

Missed Issues/Change of Address W.C.F.  
P.O. Box 1631 Yakima, Wa. 98907

## SUBSCRIBE TO NORTHWEST CHESS:

Regular Subscription: \$4.00 for 1 year  
Juniors (under 21) \$3.00 for 1 year

## OREGON RESIDENTS:

Send check to:  
Oregon Chess Federation Treasurer  
Michael A. Schemm, 2434 S.E. Ankeny #2, Portland, 97214.

## ALL OTHERS:

Send check to:  
W.C.F. Treasurer  
C/O P.O. BOX 1631, YAKIMA, WA 98907

The subscription price includes a membership in the proper federation for 1 year. Family memberships are available in the WCF and OCF for 50¢ per year. After the first full membership is paid, each additional member of a household may join for 50¢. High School students and above may join for \$1.00 for one year, but this does not include a subscription to NORTHWEST CHESS.

Submissions to Northwest Chess must be typed single space within borders of  $4\frac{1}{2}$  inches. Plain white paper should be used - oil-impregnated "glossy" or "ripple" paper does not accept adhesive. Northwest Chess is printed by the photo-offset method with size reduction of  $\frac{1}{3}$ . Lay-up size is  $10\frac{1}{2} \times 15$ ". Crosstables that are wider than  $4\frac{1}{2}$ " should be accompanied by a column article to fit alongside. (eg., crosstable 7", story  $2\frac{1}{2}$ ", always leave  $\frac{1}{2}$ ".) Crosstables should include player's name and rating - place of residence should be abbreviated. Annotated games and articles are welcome. Notation may be either English Descriptive or Algebraic. Photographs for publication should be sharp and printed on high contrast paper. Tournament Announcements must include the name, date, site, entry fee, time control, registration time, prizes, and name and address of the organizer or director. They must also be typed within borders of  $4\frac{1}{2}$ ". Material must be mailed two to three days before the deadline. There is no mail delivery on Saturday in Canada. Until further notice,

## the editor's desk

I take it you've noticed a difference in this month's Northwest Chess. The reason for the un-cut, non-stapled format is ... it's cheaper! and also saves time. "64" also is published in this manner, so we're in good company. Several changes on this page too, staff, Federation changes, submission details, and a permanent deadline. WHICH IS MEANT TO BE OBEYED. NOTHING gets here in 1 day. The average is 3 days in the mail! No, we Canadians do not get mail on Saturday - so plan accordingly.

The article by Elliot Hearst is from the last issue of The Pennswoodpusher, which has ceased publication due to cost.

Where have all the Experts gone? Russell Miller, the best Tournament Director and Organizer in the N.W. has set up a series of great tournaments, but a lack of support - such as at Rose City Open hurts.

A super-special bonus is a column by Grandmaster Kavalek on the 1972 U.S. Championship - with several games.

*Hankinson*

## WCF PRESIDENTS CORNER

By Russell W. Miller

Most disappointed that very few people took the time and effort to vote on the issues and candidates as they appeared in the April NWC. Only about 80-90 did so. Maybe it was not clear that Oregon and BC residents were to vote also. If so then that is my fault for not making it clear. Some did vote so it was clear to some. I did not point out that votes by BC and Oregon residents would count only on Editor post and issue #2 and #10. I am not terribly unhappy that I did not win the editorship. It is a lot of work and I will have time to devote to other areas. Glad that WCF treasurer post is still in Yakima area as we can give better service that way. Glad the annual meeting will be held during a Labor Day Tournament in 1973. This will allow more people the easy chance to take part in the meeting. I am thinking that we should change our voting method back to the old way or else take two months to do it in. Another mistake of this year probably was not to allow enough time for voting. Another big mistake was I left the High School Post off the ballot and this was just pointed out to me today as Larry Allyn was giving me the results. For this reason I withdraw and Duane Polish is the new officers. One more reason is I don't want to go to the trouble of sending out another ballot. Duane will do a good job and I plan to help him in anyway I can. We shall soon find out if Northwest players want and will play in three section events with \$7, \$10 and \$15 entry fee with large prize funds. The Puget Sound Open was a little this way but the big ones are Rose City Open and Sunfair Open. Hope you will support me in this type of event. If not I would like to hear from you the type event you would like. Section events draw quite well in Central California like 258 in one recent one. Plans will be announced soon for 1972-73 county open tournaments of WCF "Chess to the People" program.

# SOLVE THE PROBLEM

By Ron Norman

10011 Renton Ave. S.

Seattle, Wa. 98178

PROBLEM CORNER NO. 6  
BY I. GODALGA  
WHITE MATES IN THREE.  
WHITE: 7 PIECES  
BLACK: 14 PIECES  
SOURCE: KASHDAN

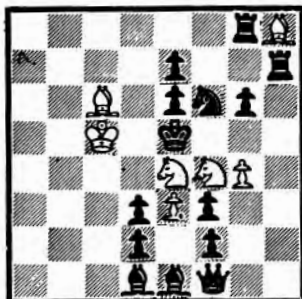

## postal notes ...

Remember, your opponent has but 72 hours to think over his move after receiving it; if you think he has exceeded this let me know immediately! I will issue one warning then forfeit on the 2nd violation.

So, if anyone needs an extension, you had better OK it with the director then notify your opponents.

In case you are curious as to how the points are awarded look at this table:

Difference in Ratings	Higher Rated	Lower Rated	Drawn Game
0	50	50	0
20	48	52	2
40	46	54	4
60	44	56	6
80	42	58	8
100	40	60	10
120	38	62	12
140	36	64	14
160	34	66	16
180	32	68	18
200	30	70	20
220	28	72	22
240	26	74	24
260	24	76	26
280	22	78	28
300	20	80	30
320	18	82	32
340	16	84	34
360	14	86	36
380	12	88	38
400	10	90	40
420	8	92	42
440	8	94	44
460	8	96	46
480	8	98	48
500	8	100	50
520	8	100	50
540	8	100	50
560	8	100	50
580	8	100	50
600	8	100	50

PRACTICE NO. 11  
BY S. LEITES, SOVIET UNION  
WHITE MATES IN TWO.  
WHITE: 9 PIECES  
BLACK: 6 PIECES  
SOURCE: KOLTANOWSKI

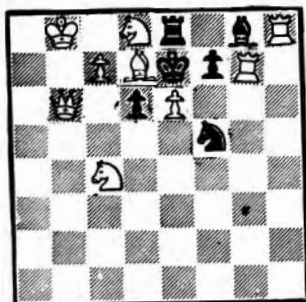

PRACTICE NO. 12  
BY E. ANDERS, U.S.A.  
SOURCE: KOLTANOWSKI  
WHITE WINS--SUPPLY  
KEY MOVE AND ANALYSIS.

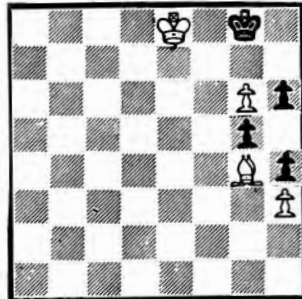

SOLUTIONS: #4 1.R-B2  
PRAC. #7 1.Q-N2  
PRAC. #8 1. P-N4

WITH #4; FROM WA.: COSTANZO, JARMON, CALHOUN, FOLTZ, PRATT, ALLYN, GRIGSBY, TAMURA, RUOTSALAINEN, GARCIA-Pelayo. FROM ORE.: BALLANTINE, USELTON. FROM NEW YORK: JACOBS. FROM PA.: NALIPA. FROM IDAHO: EVANS.

FIFTEEN RIGHT AND TWELVE WRONG WITH #4. NEXT MONTH WE HOPE TO GIVE A COMPLETE RUNDOWN OF THE PRACTICE PROBLEM SOLVERS. THE YEAR-END RUSH HAS ALREADY BEGUN, THOSE OF YOU WHO ARE TO MAKE YOUR MARK WILL DO SO IN THE NEXT TWO OR THREE MONTHS. THE DEADLINE HAS BEEN INCREASED TWO DAYS FOR THE SUMMER MONTHS SO THAT THOSE OF YOU WITH VACATIONS WILL HAVE A LITTLE MORE TIME TO SUBMIT. SOME OF YOU HAVE REQUESTED TOUGHER PROBLEMS. RATHER THAN COMPLAIN, IT WOULD BE WISE TO PROVE YOU CAN HANDLE THE "EASY" ONES BY SENDING IMPECCABLE ANALYSIS. VERY OFTEN, THE ONES WHO COMPLAIN THAT THE PROBLEMS ARE TOO EASY ARE THE ONES WHO FAIL TO SUBMIT CORRECT SOLUTIONS! THE DEADLINE FOR THESE THREE WILL BE JULY 12. PLEASE HAVE ALL SOLUTIONS IN THE MAIL BY THAT DATE. BOTH SIDES HAVE 4 PIECES IN PRACTICE #12. DON'T FORGET THE ANALYSIS IN THAT END-PLAY PROBLEM.

### Explanation:

Subtract the scores of the two players. If the game is drawn the lower rated player gets the points in column 4. If the game is won the winner (if higher rated) gets the points in column 2, but if lower rated he gets the points in column 3. The loser loses a corresponding amount.

# WASHINGTON

1st Annual Theresa Tromp 4/22 & 29, 1972

1. David Brumbaugh	W18 W27 W7 W2 W3 W5	6 - 0
2. Tim Bouma	W24 W12 W23 L1 W10 W7	5 - 1
3. Gary Johnson	W19 W12 W23 D10 W13 W12	4½-1½
4. Darrel Thom	W8 L13 L5 W17 W22 W11	4 - 2
5. Tim Williams	LF6 W11 W4 W23 W12 L1	4 - 2
6. Dan Crabtree	WF5 L7 W14 L11 W15 W13	4 - 2
7. Ken Vanwinkle	W26 W6 L1 W8 W13 L2	4 - 2
8. Calvin Bratt	L4 W19 W15 L7 W21 W16	4 - 2
9. Gareth Bolt	L12 W24 W27 W16 L11 W10	4 - 2
10. Jeff Barker	W27 W15 D3 W21 L2 L9	3½-2½
11. Dean Vanderyacht	L14 L5 Bye W6 W9 L4	3 - 3
12. Marinus Voskuilen	W9 L2 W17 W18 L5 L3	3 - 3
13. Bryan Thom	WF29W4 W21 L3 L7 L6	3 - 3
14. Mark Bosman	W11 L23 L6 L15 W20 W21	3 - 3
15. Keith Zylstra	W16 L10 L8 W14 L6 W22	3 - 3
16. William Gordon	L15 Bye W25 L9 W18 L8	3 - 3
17. Gamal Beltagi	BYE L3 L12 L4 W24 D18	2½-3½
18. Don Korthis	L1 W26 W20 L12 L16 D17	2½-3½
19. Jim Taubenheim	L3 L8 L26 D20 Bye W24	2½-3½
20. Dave Holweger	W25 L21 L18 D19 L14 Bye	2½-3½
21. Scott Korthis	W22 W20 L13 L10 L8 L14	2 - 4
22. Donna Swope	L21 L25 W24 WF27L4 L15	2 - 4
23. Allen Anderveen	WF28W14 L2 L5 F F	2 - 4
24. Dawn Hoffman	L2 L9 L22 Bye L17 L19	1 - 5
25. Ken Shagren	L20 W22 L16 F F F	1 - 5
26. Warren Lowe	L7 L18 W19 F F F	1 - 5
27. Don Huizenga	L10 L1 L9 LF22 F F	0 - 6
28. Rick Nelson	LF23F F F F F	0 - 6
29. Fred Tilton	LF13 F F F F F	0 - 6

1st Annual Theresa Tromp Closed is now history with the top prize of \$1,000.00 going to eighth grader David Brumbaugh from Lynden Grade School. 2nd place was worth \$500.00 to Tim Bouma of Lynden Christian Grade School. Lynden High School student Gary Johnson took home \$100.00. 4th-7th place finishers won \$16.66 each. The event was directed by Dale Bjornson and Harold Raymond of Bellingham. This event will be annual for students of Lynden Washington School District made possible by a Trustee setup by Mrs. G.A. Lonnquist the former Theresa Tromp who graduated from Lynden schools some years ago.

The quality of play in the tournament was low but with type of prizes to shoot for each year it should leap quickly. If you are in high school and below and your folks are thinking of moving someplace be sure they check out Lynden. By R. Miller

On Saturday, May 20th, ten women played for the first annual Northwest Women's Championship. There were many trophies involved. We awarded first, second and third place respectively to Patti Allyn, Marsha Beery and Jill Chase. First Jr. was won by Camille Bombrausky. First under 18 was captured by Julia Meekin. First under 15 is Pam Allyn's. The unrated prize was earned by Audrey Wheeler.

APRIL FOOL'S DAY OPEN Ellensburg, Wash.

## Top Section

1 Paul Zimanyi	3-0	6 Bill Reid	1-2
2 Dave Collyer	3-0	7 Kip Poyser	1-2
3 Jeff Treder	2-1	8 Dr. Walt Nawrocki	1-2
4 Bob Davis	2-1	9 Chris Goodey	0-3
5 Wayne Hatcher	2-1	10 Scot Gregg	0-3

Paul Zimanyi was awarded first place money (12).

## Junior Section

1 Dave Andreotti	2½-1½	5 Steve Hauff	1½-1½
2 Phil Smith	2-1	6 Joe Zepeda	1-2
3 Ken Hemberry	2-1	7 Jim Klingell	1-2
4 Tom French	2-1	8 Bob Nostrand	0-3

The \$12 first prize was given Dave Andreotti.

Ineptness was demonstrated by both sides in this first round draw. Steve Hauff exchanged rooks on the 25th move instead of playing R-QB1! with a winning advantage. Beginners often exchange pieces too readily instead of incorporating them in their plan.

## SICILIAN DEFENSE

Steve Hauff		Dave Andreotti	
1 P-KL P-QB4	11 N-K2 N-KB3	21 B-R6 BxB	
2 N-KB3 P-Q3	12 P-KB3 O-O	22 QxB Q-QN	
3 P-Q4 PxP	13 R-QN1 B-B1	23 R-KL BxP	
4 NxP N-QB3	14 Q-Q2 B-QR3	24 R-K4 RxP	
5 B-QN5 B-Q2	15 KR-Q1 Q-R4	25 RxB? QxR	
6 N-QB3 P-KN3	16 P-QR3 N-Q2	26 R-KR4 Q-Q8ch	
7 BxN PxB	17 N-Q5 Q-Q1	27 K-B2 Q-B7ch	
8 O-O B-N2	18 P-QB4 N-QN3	28 K-N1 Q-N8ch	
9 B-K3 QR-N1	19 N-N3 NxN	29 K-B2 Q-N7ch	
10 P-QN3 P-QB4	20 KPxN R-QN2	30 K-N1 Draw	

## NORTHWEST WOMEN'S CHAMPIONSHIP May 20, 1972

1. Patti Allyn	Cashmere	W5 W8 W7 W2	4 - 0
2. Marsha Beery	Bothell	W8 W7 W3 L1	3 - 1
3. Jill Chase	Auburn	W10 W4 I2 W6	3 - 1
4. Natalie Holden	Seattle	W6 L3 W5 W7	3 - 1
5. Camille Bombrausky	Auburn	L1 W9 L4 W8	2 - 2
6. Julia Meekin	Wenatchee	L4 W10 W9 L3	2 - 2
7. Pam Allyn	Wenatchee	W9 I2 L1 L4	1 - 3
8. Esther Todd	Wenatchee	I2 L1 W10 L5	1 - 3
9. Audrey Wheeler	Chelan Falls	L7 L5 L6 W10	1 - 3
10. Catherine Meekin	Wenatchee	L3 L6 L8 L9	0 - 4

## GIRL WATCHERS OPEN May 20, 1972

1. Murlin Varner	Wenatchee	W10 D2 W6 W4	3½-1½
2. Owen Rasmussen	Wenatchee	D3 D1 W8 W6	3 - 1
3. Steve Hauff	Penhasatin	D2 D4 D5 W9	2½-1½
4. Bob Allyn	Wenatchee	W8 D3 W7 L1	2½-1½
5. Larry Allyn	Wenatchee	L6 W9 D3 W8	2½-1½
6. Warren Jones	Bothell	W5 W7 L1 I2	2 - 2
7. Dr. Nawrocki	Wenatchee	W9 L6 L4 W10	2 - 2
8. Tom Allyn	Wenatchee	L4 W10 I2 L5	1 - 3
9. Tim Streeter	Wenatchee	L7 L5 W10 L3	1 - 3
10. Kevin Meekin	Wenatchee	L1 L8 L9 L7	0 - 4

Washington State Chess  
Championship Games cont..

Walker - Franett

- 1.P-B4 P-K3
- 2.N-KB3 P-Q4
- 3.P-KN3 N-KB3
- 4.B-N2 B-K2
- 5.O-O O-O
- 6.P-QN3 P-QN3
- 7.P-Q4 B-N2
- 8.N-K5 QN-Q2

Now the Queen's Indian Defense, but usual is here (1) 8...Q-B1! 9.PxP (otherwise 9...PxP & 10...BxB) 9...RxP! and the game Vidmar-Yanofsky, Gronendign 1946 continued 10.BxB NxB 11.B-N2 P-QB4! 12.PxP BxP 13.N-Q2 N-QB3, with equal play or (2) 8...P-B4 9.PxBP (on 9.P-K3 good is 9...PxP 10.KFxP Q-B1 & then 11...QxP) 9...NfP (9...BxP is OK) Euwe - Alekhine, 1937 Match. This analysis is shown in B. Voronkov's new book.

9.N-B3? .... Walker says this is bad due to the subsequent 11...Q-B1!

- 9. .... P-B4
- 10.P-K3 PxQP
- 11.KFxP Q-B1!
- 12.B-N2 PxP
- 13.PxB QxB
- 14.NxP KR-Q1

Franett didn't see till next move that 14...P-QN4! was the move here. 15.Q-K2 P-QR3 16.QR-Q1 P-QN4 17.N-K5 N-N3 18.KR-K1 B-N5 19.P-QR3 B-B1! 20.R-Q2 QR-B1

Drawn. The immediate threat is 21...BxP, but more important White's game is so disorganized it would be difficult to hold the draw. Franett's agreeing to the draw was due to his respect for Walker's resourcefulness and his being so tired.

\*\*\*\*\*

Pupols - Herbers

- 1.N-KB3 P-KN3
- 2.P-B4 B-N2
- 3.P-Q4 P-QB4?

Poor strategy! Pupols is without doubt the best player of closed positions around. He can beat you with an idea before you know it hit you.

- 4.P-Q5 P-Q3
- 5.N-B3 N-KB3
- 6.P-K4 O-O
- 7.B-K2 N-R3
- 8.O-O N-R2
- 9.P-QR4 P-K4

The Czech Benoni on which Hartstcn presents some new ideas in "Chessman Quarterly" #19 July/Aug 1971. Berliner gives his ideas on how to win with White on p.90 of his book "Correspondence Chess World Championship".

- 10.N-K1 N-Q2
- 11.P-KN4 Q-K2
- 12.R-R3 ....

Although you wonder if his play is sound, you at least get some idea of his wealth of ideas in these type of positions!

- 12. .... P-B4
- 13.NfPxP PxP
- 14.K-R1 P-B5
- 15.B-N4 R-B3
- 16.N-K2 N-B1
- 17.BxB QxRxB
- 18.R-R3 Q-Q2
- 19.N-N1 ....

It always seems he is just pushing his pieces about, as here with all of them on the back rank except for an odd placed rook, but watch how quickly he wins!

- 19. .... R-N3
- 20.N-N2 P-KR3
- 21.N-R4 RxCNch
- 22.RxR QxR
- 23.N-B5 N-K1
- 24.R-N4! ....

With the whole 6th rank his queen is trapped!

- 24. .... P-B6
- 25.Q-N1 R-B2
- 26.BxP Resigns

You can get a headache trying to figure out this game!

\*\*\*\*\*

Rowan - Eggertsen

- 1.P-Q4 N-KB3
- 2.P-QB4 P-K3
- 3.N-QB3 B-N5
- 4.P-K3 P-Q3
- 5.N-K2 P-B3
- 6.P-QR3 B-R4
- 7.P-QN4 B-B2
- 8.N-N3 O-O
- 9.B-Q3 P-K4
- 10.PxP PxP
- 11.O-O QN-Q2
- 12.Q-K2 R-K1
- 13.R-Q1 Q-K2
- 14.N-B5 Q-B1
- 15.P-K4 P-QR4
- 16.P-N1 PxP
- 17.PxP N-N3
- 18.B-N5 B-Q1
- 19.P-B5 BxN
- 20.BxN BxP
- 21.PxB N-Q4
- 22.N-K4 Q-K2
- 23.B-R4 KR-Q1
- 24.Q-N4 P-QN4
- 25.B-N3 P-KR4
- 26.QxRP NxB
- 27.N-Q6 N-Q4
- 28.RxN FxR
- 29.BxP R-KB1
- 30.BxR RxB
- 31.P-N3 R-N1
- 32.Q-K2 P-N5
- 33.Q-B4 P-K5
- 34.NxKP P-N6
- 35.NxBch FxN
- 36.PxP RxB
- 37.QxR QxP
- 38.Q-KB3 Q-N5
- 39.P-R4 Q-R5
- 40.K-N2 Q-R8

Adjournment has brought about an interesting Q&P ending. Black's doubled pawns are good defenders of his king.

- 41.P-N5 Q-R5
- 42.K-N3 Q-R8
- 43.P-N5 Q-N8ch
- 44.Q-N2 Q-Q8
- 45.K-R2 PxP
- 46.QxPch ....

Unexpected for sure.

- 46. .... K-R1
- 47.P-B6 Q-Q3ch
- 48.K-N2 Q-B3ch
- 49.K-N3 Q-Q3ah
- 50.Q-B4 Q-Q6ch
- 51.P-B3 Q-N3ch
- 52.Q-N5 K-R2
- 53.K-N4 Q-R3
- 54.Q-N7ch! QxQ
- 55.PxQ KxP
- 56.K-N5 K-B1
- 57.K-B6 K-N1
- 58.P-B4 K-B1
- 59.P-B5 K-N1
- 60.K-K7 K-N2
- 61.P-B6ch Resigns

\*\*\*\*\*

THAT REALLY BIG GAME !!

Here is the one that went through so many setting and if Pupols had won he would have had the title. It was the last game to finish.

Franett - Pupols

- 1.P-Q4 N-KB3
- 2.P-QB4 P-Q3
- 3.N-QB3 QN-Q2
- 4.P-K4 P-K4
- 5.N-B3 P-QB3
- 6.B-K2 B-K2
- 7.O-O O-O

The Old Indian. Now MCO-10 p.479 Col. 1 gives 8.Q-B2 & 8.P-KR3. Petrosian long ago played 8.P-Q5. Franett plays a solid line.

- 8.R-K1 Q-B2
- 9.B-N5 R-K1

Reshevsky vs Bleiman, Chess

Life Dec. 1971 p.696 goes

- 9.B-B1 R-K1 10.P-KR3 N-B1
- 11.B-K3 N-N3 12.P-Q5
- 10.B-KB1 K-R1
- 11.P-KN3 N-KN1
- 12.B-K3 QN-B3
- 13.P-KR3 B-B1
- 14.PxP PxP
- 15.P-B5 R-Q1
- 16.Q-B2 N-K1
- 17.QR-Q1 RxB
- 18.RxB P-B3
- 19.Q-N3 P-KN3
- 20.K-R2? ....

Missing 20.B-QB4! and it would be tough indeed to free Black's game.

- 20. .... B-R3!

Assuring at least equality.

- 21.BxB NxB
- 22.B-B4 Q-K2
- 23.N-QR4 K-N2
- 24.Q-Q3 N-KB2
- 25.P-N3?! ....
- All the way 25.P-QN4
- 25. .... N-B2
- 26.P-R3 B-K3
- 27.PxB NxB
- 28.Q-Q7 ....

Stopping 28...R-Q1

- 28. .... K-B1
- 29.K-N2 R-N1!

A really fine move says Mike.

Not one usually found in NW chess.

- 30.P-QN4 QxQ
- 31.RxQ K-K1
- 32.R-Q1 P-QN4
- 33.N-B3 P-QR4
- 34.N-K2 R-R1
- 35.N-K1 FxP

- 36.FxP K-K2
- 37.N-B2 R-R7
- 38.R-QB1 N/B-N4
- 39.N-B3 R-N7
- 40.P-R4 ....

Allowing this by 38... N/B-N4 threw away Black's best winning chance says Vic. This will show up later.

- 40. .... N-KB2
- 41.N-Q1 R-N6
- 42.R-R1 N-B2
- 43.R-R3 R-N8
- 44.R-R1 R-N6
- 45.R-R3 RxB
- 46.NxR P-B4
- 47.K-B3 N-K3
- 48.N-B2 N-R3
- 49.K-K3 N-N5ch

Now you see it, the White KRP would here be hanging.

- 50.K-Q3 P-B5
- 51.K-K2 N-B3
- 52.K-B3 P-N4
- 53.N-B3 K-B2
- 54.K-N2?! FxP
- 55.PxP N-N5
- 56.N-K1! ....

Without this White may yet have lost. This defends the QNP and attacks Black's KP.

- 56. .... N-Q5
- 57.N-Q3 K-N3
- 58.K-R3 K-R4
- 59.N-N1 N-B6
- 60.N-B3! NxBP
- 61.N-Q5! N-N3
- 62.P-B3! N-K6

If N-R3 63.N-B6ch 64.NxBP

- ch 65.N-B6ch etc.
- 63.N-B6ch K-R3
- 64.N-N4ch Drawn.

Black has overextended in an effort to win and is now lost, but White needed only a draw for the title.

\*\*\*\*\*

Herbers - Rowan

- 1.P-K4 P-QB4
- 2.P-Q4 PxP
- 3.PxQB3 FxP

- 4.NxP N-QB3
- 5.P-QB4 P-K3
- 6.P-QR3 N-B3
- 7.N-KB3 P-Q5
- 8.O-O B-K2
- 9.Q-K2 O-O

- 10.R-Q1 P-K4
- 11.P-R3 B-K3
- 12.B-QN5 Q-B2
- 13.N-Q5 BxN
- 14.FxB N-N1
- 15.B-N5 P-QR3
- 16.B-QR4 P-N4
- 17.QR-B1 Q-N2
- 18.B-N3 QN-Q2
- 19.R-B6 QR-B1
- 20.KR-QB1 N-B4
- 21.B-R2 RxB
- 22.PxR QxP
- 23.P-QN4 Q-K5
- 24.Q-Q1 N-K3
- 25.B-K3 Q-N2
- 26.Q-N3 R-B1
- 27.R-Q1 N-K5
- 28.Q-Q3 N-B6
- 29.BxN FxB
- 30.R-QB1 N-Q4

White exceeded the time limit.

\*\*\*\*\*



1.P-Q4	N-KB3
2.P-QB4	P-K3
3.B-N5	B-N5ch
4.N-Q2	P-KR3
5.B-R4	P-QM3
6.P-QR3	B-K2
7.P-K3	B-N2
8.KN-B3	O-O
9.B-Q3	P-Q4
10.P-QM4	QN-Q2
11.O-O	N-K5
12.BxB	QxB
13.Q-B2	QN-B3
14.P-B5	NxN
15.NxN	P-K4
16.PxP	QxP
17.N-B3	Q-K2
18.QR-B1	QR-Q1
19.N-Q4	N-K5
20.P-B3	N-N4
21.KR-K1	N-K3
22.N-B5	Q-B3
23.PxP	BxP
24.Q-B3	P-Q5
25.Q-N2	Q-N4
26.P-KR4	Q-B3
27.P-K4	N-B5
28.B-N1	KR-K1
29.R-B7	B-B1
30.Q-KB2	BxN
31.PxB	RxRch
32.QxR	P-Q6
33.B-R2	P-Q7
34.Q-Q1	N-K7ch
35.K-B1	N-B6
36.RxBP	QxR
37.BxQch	KxB
38.Q-N5ch	K-B1

Resigns

Player and Place	Town	USCF	1	2	3	4	5	Score	SoLk	SB
1. Don Arnow	Salt Lake City, U.	2066	W9	W11	W7	W8	D2	4-4	16	
2. Don Turner	Salem, Oregon	1963	W20	W21	W12	W3	D1	4-2	16	
3. Paul Farb	Salt Lake City, U.	1407	W23	W15	W19	L2	W8	4-1	14	
4. Michael Schemm	Portland, Oregon	1873	W25	L7	W21	W20	W9	4-1	12	
5. Peter Hess	Reno, Nevada	1828	L12	W28	D13	W26	W19	3-1-1	12	
6. Ted Hartwell	Twin Falls, Idaho	1865	D27	W26	L10	W18	W16	3-1-2	11	
7. Ray Wheeler	Sparks, Nevada	1739	W16	W4	L1	L13	W23	3-2	16	
8. William Fidone	Salt Lake City, U.	1763	W29	W18	W14	L1	L3	3-2	14	5
9. Tim Estle	Butte, Montana	1704	L1	W30	W22	W10	L4	3-2	14	5
10. Greg Kern	Portland, Oregon	1961	D17	W27	W6	L9	D11	3-2	13	
11. Jens Lund	Salt Lake City, U.	1759	W30	L1	W24	D16	D10	3-2	12	
12. Kenneth Sanderson	Boise, Idaho	1504	W5	W22	L2	W19	L7	3-2	12	7
13. Dennis Hansen	Sandy, Utah	1732	L24	W29	D5	W7	D14	3-2	12	6
14. Wm. F. Taber	Reno, Nevada	1911	D18	W17	L8	W27	D13	3-2	12	5
15. Jerry Stanke	Nampa, Idaho	1793	W28	L3	L16	W24	W20	3-2	12	5
16. Edwin Schreiber	Salt Lake City, U.	Unr.	L7	W25	W15	D11	L6	2-2-2	14	
*17. Stephen Elde	Boise, Idaho	Unr.	D10	L14	L18	W25	W27	2-2-2	11	
18. Robert Decker	Salt Lake City, U.	1688	D14	L8	W17	L6	D21	2-2	14	5
19. Mike Emerson	Portland, Oregon	1775	W31	W24	L3	L12	L5	2-2	14	3
20. Max Wennstrom	Boise, Idaho	1700	L2	W32	W23	L4	L15	2-3	13	
21. Bernardo Simbulan	Salt Lake City, U.	1755	W32	L2	L4	D22	D18	2-3	12	
22. Walter Young	Boise, Idaho	1813	W26	L12	L9	D21	D28	2-3	12	
23. Carroll Powell	Emmett, Idaho	1811	L3	W31	L20	W28	L7	2-3	11	
*24. Mark Turner	Salem, Oregon	Unr.	W13	L19	L11	L15	W32	2-3	11	
25. Lionel Kilby	Boise, Idaho	1650	L4	L16	W29	L17	W31	2-3	10	
26. Robert Spencer	Reno, Nevada	1491	L22	L6	W30	L5	W29	2-3	10	
27. Ezra Brumbaugh	Parma, Idaho	1613	D6	L10	W31	L14	L17	1-3-3	13	
28. Paul Wheeler	Sparks, Nevada	1335	L15	L5	W32	L23	D22	1-3-3	10	
*29. Debra Stikes	Meridian, Idaho	1242	L8	L13	L25	W7	L26	1-4	10	
30. David Ball	Caldwell, Idaho	Unr.	L11	L9	L26	L7	Bye	1-4	8	
*31. John Hartwell	Twin Falls, Idaho	1281	L19	L23	L27	W32	L25	1-4	7	
32. Frank Mellon	Salt Lake City, U.	Unr.	L21	L20	L28	L31	L24	0-5	8	

\* = Junior

Prizes given were Don Arnow/1st (\$37.50 + trophy), Don Turner/2nd (\$37.50), Mike Schemm/3rd (\$15.00, Paul Farb/1st Class B (\$25.00), Jerry Stanke, William Fidone, Jens Lund, Ray Wheeler, Dennis Hansen/2nd Class B (\$3.00), Kenneth Sanderson/1st Class C (\$10.00), Edwin Schreiber/2nd Class C (\$5.00), Tim Estle/1st Junior (trophy), Stephen Elde/2nd Junior (trophy).

Players were from five states - 12/Idaho, 9/Utah, 5/Oregon, 5/Nevada, 1/Montana. The two top rated players in the tournament ended up splitting first place while Paul Farb, fast rising player from Salt Lake City, placed third after starting in 23rd place. It is obvious that he is a high Class B or Class A player. Kenneth Sanderson of Boise, new to chess in this area, also placed with players much higher in rank, and this including having to forfeit his last game.

Next year's tournament will be held again in Boise the weekend after Mother's Day weekend. We hope to see many of our chess friends from throughout the area again at that time.

Dick Vandenburg, Tournament Director



1972 MOSES LAKE CHESS CLUB CHAMPIONSHIP CLOSED

Curt Brasket - Walter Browne  
Louis D. Statham Memorial Masters T'n't.  
Lone Pine, 1972.

1.P-QB4 P-Q74, 2.N-QB3 P-KN3, 3.N-B3 B-N2, 4.P-Q4 PxP, 5.NxP This is the sort of position Browne was talking about in the April "Chess Life & Review", remarking that it was not dangerous for Black...N-QR3, 6.N-B2 BxNch, 7.PxR Q-R4, 8.N-K3 P-Q3, 9.P-N3 B-K3, 10.B-N2 R-B1, 11.O-O N-B3, 12.N-Q5 BxN, 13.PxB N-K4, 14.B-K3 O-O, 15.B-Q4 N-B5, 16.P-K4 N-R6, 17.P-K5 NxP, 18.PxP PxB, 19.Q-B3 NxP, 20.KR-B1 N/R-N4, 21.B-B6 Q-N5, 22.Q-K3 N-Q5, 23.B-B1 N/Q-K7ch, here Browne, in a typical time squeeze, had 3 minutes remaining to complete 22 moves! 24.BxN N-Q4, 25.Q-Q4 RxRch, 26.RxR Q-R6, 27.B-KN5 N-K2, 28.B-Q3 P-B3, 29.B-R6 N-B3, 30.Q-Q5ch K-R1, 31.R-K1 R-KN1, 32.QxRch KxQ, 33.B-B4ch 1-O.

The Moses Lake Chess Club held its first tournament since organizing in February. It was held as a double round robin during March and April. The club meets each Wednesday and Friday at 7:30 p.m. at the McCosh Park Recreation Center in Moses Lake. Seven of the players were unrated, since they had just joined the club.

	1	2	3	4	5	6	7	8	9	10	T
1 L. R. Paulson	x	1 1/2	1	2	2	2	1 1/2	2	2	2	16
2 G. K. Sandquist	1/2	x	2	1	2	2	2	1	2	2	14 1/2
3 K. Foltz	1	0	x	2	1 1/2	1	2	2	2	2	13 1/2
4 R. Schaden	0	1	0	x	1	1	2	2	1	2	10
5 K. Dirks	0	0	1/2	1	x	1	1 1/2	1	1	2	8
6 A. Stuckey	0	0	1	1	1	x	0	2	1	1	7
7 E. Yamamoto	0	0	0	0	1/2	2	x	1	1 1/2	2	7
8 C. C. Kron	1/2	1	0	0	1	0	1	x	1	2	6 1/2
9 F. Reeves	0	0	0	1	1	1	1	1/2	1	x	6 1/2
10 R. Moriwaki	0	0	0	0	0	1	0	0	0	x	1

# Jude Acers on tour

By R. Miller

Jude Acers started his 1972 nationwide chess exhibition tour in Yakima, Washington with a 30 minute TV program "Jude Acers on Chess" on the educational TV channel in Yakima. The program was well planned in advance, enough to be listed in TV Guide but with wrong time and spelling of "Acres". Started the program with a couple of positions to show one of his themes of teaching, accurate play even when it does not count. Acers was interviewed by Frank Roberts and then Jude showed a game with lots of comments. Seemed to go quite well and we have a video tape for anyone who would like to see it.

Then the Jude Acers Chess Show moved to five grade schools in the Yakima Area. Acers is quite good with youngsters. He could give a beginners' talk or any level that would fit the group. The Nob Hill School had him talk in the auditorium to the whole school and then he played some of the 6th graders. We were a little late for the next school.

Saturday, April 29, was his appearance at Yakima Mall, to be the first of many shopping center appearances this year. Here he played 43 games winning 40, drawing with Dave Andreotti of Yakima, Herman Moya of Moxee City and losing to Charles Skone of Wapato.

Besides giving free exhibitions at grade schools, Acers likes to promote chess in prisons and jails. He went to Washington State Penitentiary in Walla Walla. We thought the visit had been set up in advance. It had but only with the prison officials, they had not told the inmates we were coming. Learned a lesson there, be sure the inmates know about the event. The few inmates that were available in the family living group were treated to playing two individual games with the master. Probably no one else this year will get that. Acers won all 10 games.

Dan Bailey set up an exhibition at Whitman College outside the College Library. We started at 6:30 pm and it was cold. Players borrowed coats from Bailey to ward off the cold. In two hours of play Ted Warner got a draw and 10 others lost. Next year we hope to hold the exhibition during the day as part of an annual Renaissance Fair at the College.

Franklin High School turned out quite a crowd for Acers and the simultaneous play took so long that his appearance at King County Jail was a couple of hours late. Score was 19-1 at Franklin and 28-0 at the Jail.

The journey was then on to Oregon for exhibition set-up by Earl Eason at Tektronix Chess Club in Beaverton. In a beautiful playing site Acers played 23 games. Players able to win were Lynn Abrahamson of Vancouver, Gene Cowan of Beaverton plus in consultation Mark Dodds-David Potter, Aloha High School students. Two draws were gained by Rick Glad of Vancouver and Earl Eason of Beaverton.

Back to Seattle for a Saturday appearance at Aurora Village Shopping Center. The publicity for this one had been goofed up with ads having the wrong date in them. Still Acers played 29 games. Pat Hessen got a draw while Don Christensen and Pedro Garcia-Pelayo both won games but they had both lost games also.

The Federal Penitentiary at McNeil Island was next on the schedule. Their chess club is a USCF affiliate. The exhibition was given in the library and Acers won 11 and drew with Spencer. It takes a boat ride to get to McNeil and hopefully more chess players will make the effort to play against the McNeil group. Write to Mr. Zeigler, P.O. Box 500, Steilacoom, WA 98388.

Harold Moya held Acers to a loss in Wenatchee while the master was winning 22. In the afternoon before Acers had electrified the fourth, fifth, and sixth graders at Chelan

Grade School. Boeing Chess Club group nicked Acers for a loss to Alan Clark and four draws. Mike Murray had the most exciting game which ended in a draw, other draws were Ward Smith, an unknown student, and the Club President, Frank Davenport.

Then it was on to more free exhibitions at Oregon Correction Institution with 14-0 score and Oregon Penitentiary with 18-0 score. Both events were in Salem, Oregon. Those exhibitions plus the Salem Chess Club appearance were made possible by Jack and Esther Schrader. Acers only allowed two draws at Salem Chess Club with Leon Sage of Portland and Mike Vinyard of Salem while winning 11.

Saturday in from of Wards in the Triangle Shopping Center in Longview Acers downed 30 players losing only to Ray Blums of Longview.

Monday was a busy day for the chess promoter with appearances at all three St. Helen's grade schools and then a 22 board simultaneous at the High School in the evening. Two high school students, John Ridenour and Ron Hamilton, downed the master while Patti Runyan drew. Lee Clark, the high school club advisor worked long and hard on these events. There were stories in every paper (locally) each week for about 2 months before the event. Mr. Acers will be back in St. Helens on May 16, 1973.

None of the 11 players at the Bremerton Chess Club could hold Mr. Acers. The afternoon before, thanks to arrangements made by club president, Tom Slinger, Mr. Acers was able to have a tooth pulled that was bothering him a great deal, in such a manner that he gave the lecture and exhibition with no problems.

We then made the mistake of driving straight from Bremerton to Spokane arriving there about 5:30 am with no reservations for a place to stay. After checking several places we finally did find one, but that is a mistake we shall not repeat. No one could hold Acers at the Inland Empire Chess Club but there was one draw with Peter Torkar at Northtown Shopping Center. 27 games were won by Acers there. No winners at MERit Mart in Bremerton. Four grade schools in Tacoma were treated to talks by Mr. Acers before his appearance at the Tacoma Chess Club. The score at the Tacoma Mall was 47-0 in Acers' favor. Mr. Acers is the only top player in the USA that gives so much time and energy to promote chess. He gives, willingly, of his time to give talks for free to grade schools, prisons and jails. He will be back in the Northwest from April 1, 1973 to June 1, 1973. I hope more groups in the Northwest will book him during this period. Mr. Acers has some very firm ideas about how chess masters should be paid to play in tournaments and he is going to hold out until someone pays him before he plays. He is also a firm believer in the study of four chess books that can make any player an expert. He has quite an ego that is fed by large crowds at chess exhibitions. He thinks he is a great player and he is one of those who likes to tell it to all who will listen. He will share his ideas on how one should study chess to improve and those methods do make a lot of sense to me but I don't have time to try them. Acers is a full time chess professional and giving exhibitions all over gives him the funds he needs to live and work on chess. He firmly believes that no player in the world can beat him in a clock game. Acers may not win but he won't lose either. He has quite a chess library but I believe I have talked him out of trying to carry "the whole thing" around the USA with him this year. He has a degree in Russian from LSU and has been brushing up on his Russian when "64" comes each week. He is most interesting to talk to and has firm opinions on all the chess players past and present. He has worked very hard to prepare his lectures for his tour, he has four and will have different ones for next year's tour. It is quite an experience to see him at work in a grade school and he really does work hard to try to get across his points to the children. No question is too elementary and he does his level best to explain things. He is much in favor of algebraic notation. He has a weekly chess column in BERKELEY BARB on which he works really hard to make it something that all levels of players will look at. He uses algebraic in that. To see and hear Mr. Acers during 1973, write now to: P.O. Box 1631, Yakima, WA 98907. **7** Make sure your group is not left off the schedule.

# OREGON

1. Vince Bricher	1740	W31	W7	W12	W5	4-0	5
2. David Jones	2006	W32	W25	W11	W4	4-0	3
3. Roger Gregory	1783	D14	W13	W25	W11	3½-½	2
4. Charles Ballantine	Unr.	W23	W10	W8	L2	3-1	6
5. Roger Raven	Unr.	W19	W16	W6	L1	3-1	5 11
6. John Cummins	1578	W27	W9	L5	W12	3-1	5 9
7. Carl Bauman	Unr.	W24	L1	W17	W15	3-1	4 9½
8. Bill Jones	1870	W21	W18	L4	W13	3-1	4 9
9. Randy Chesteen	Unr.	W17	L6	W24	W20	3-1	4 8½
10. Doug Dean	1741	W33	L4	W18	W16	3-1	4 7½
11. John Loughlin	1468	W22	W14	L2	L3	2-2	5½
12. Shannon Johnson	Unr.	W20	W15	L1	L6	2-2	5 11
13. Scott Williams	1509	W29	L3	W22	L8	2-2	5 9½
14. Sam Tadlock	1279	D3	L11	W19	D24	2-2	4 9
15. Bill Arient	1684	W26	L12	W21	L7	2-2	4 8 3
16. Alan Crawford	1494	W34	L5	W28	L10	2-2	4 8 2
17. William Meeker	1615	L9	W27	L7	W26	2-2	4 8 2
18. Kevin Chambers	1350	W28	L8	L10	W30	2-2	4 7½
19. Sonny West	1385	L5	W34	L14	W29	2-2	3 7 2
20. Lloyd Smith	1580	L12	W29	W26	L9	2-2	3 7 2
21. Roger Jay	1289	L8	W30	L15	W28	2-2	3 6½
22. Jack Pruitt	Unr.	L11	W32	L13	W25	2-2	3 5½
23. John Hilley	1694	L4	L26	W33	W27	2-2	2
24. Robert Bjorge	1708	L7	W31	L9	D14	1½-½	2
25. John Mills	1376	W30	L2	L3	L22	1-3	5½
26. C.J.D. Bauman	Unr.	L15	W23	L20	L17	1-3	4 8
27. Ted Larsen	Unr.	L6	L17	W31	L23	1-3	4 7½ 1/2
28. Stan Tait	Unr.	L18	W33	L16	L21	1-3	4 7½ 1/2
29. Laurence Nafie	Unr.	L13	L20	W32	L19	1-3	4 6½
30. Delta Sanderson	Unr.	L25	L21	BYE	L18	1-3	2
31. Jimmy Jensen	1000	L1	L24	L27	BYE	1-3	1½
32. Bobby Jensen	1306	L2	L22	L29	D33	½-¾	3 7½
33. David Ralston	1000	L10	L28	L23	D32	½-¾	3 6½
34. Eugene Pronovost	Unr.	L16	L19	LForLfor	O-4		

Mike Schemm, Portland, posted an undisputed 5-0 record to claim First Place trophy and \$30 prize money at the conclusion of the Second Annual Cherry City Open held at Chemeketa Community College, Salem, Oregon, May 13-14.

Leon Sage and Deane Moore split \$30 and received Second and Third Place trophies, respectively, after Sage drew with Jack Schrader and Sief Poulsen and Moore dropped one to Schemm.

Poulsen's tiebreakers earned him Class A trophy ahead of Schrader and Mike Emerson, all with 3½-1½. Clear winner of Class B trophy was Ron Merrill with 3-2. Class C & Under trophy went home to Eugene with Kevin Chambers, who was tied at 3-2 with George Capwell. Chambers also earned first refusal of the Junior trophy, which went instead to Robert Bjorge, 2½-2½.

Rachel Schrader received the Women's trophy, and Jack and Jay Schrader took home the Family Team trophy. It is unfortunate that there was no other competition for either award.

Family illnesses and other conflicts kept many players away who had looked forward to participating. Gorgeous weather probably lured away other prospective entrants. The tournament organizers were understandably disappointed at the relatively small turnout; however, the 25 players who did compete were cooperative, high-spirited, and did credit to the game. It is also worthy of note that no one withdrew or missed a single round of play. Thank you one and all, and come back to Salem soon!

By T.D. Esther Schrader

Eugene's first one-day tournament drew 34 players to the Eugene Hotel site. There were two perfect 4-0 scores with Vince Bricher of Cottage Grove taking home the 1st place trophy on tie breakers and David Jones of Eugene receiving the second place trophy. Roger Gregory of Eugene captured the third place trophy with 3½-½. His only draw was with Sam Tadlock, Class D trophy winner who finished with 2-2. Doug Dean of Vancouver, Wash. won the Class B trophy with 3-1 and John Cummins of Central Point took home the Class C trophy for his 3-1 score. The Unrated trophy went to Charles Ballantine of Corvallis for his 3-1 score. Ballantine's only loss was to David Jones in the last round.

Tournament Director Lewis Richardson wishes to thank all of the Eugene players who helped him to organize and set up for this event and the Eugene Hotel for providing the nice playing site.

## CHERRY CITY OPEN

Rank	Player	City	Rating	1	2	3	4	5	Med. Solk.	Score	
1.	Mike Schemm	Portland	2014	W19	W10	W 3	W 7	W 4		5-0	
2.	Leon Sage	Portland	2006	W12	W 8	D 5	D 4	W 7	9½	4-1	
3.	Deane Moore	Milwaukie	1886	W24	W23	L 1	W15	W10	5½	4-1	
4.	Sief Poulsen	Salem	1945	W16	W13	W11	D 2	L 1	9½	3½-1½	
5.	Jack Schrader	Salem	1863	W20	W18	D 2	L 8	W14	7	3½-1½	
6.	Mike Emerson	Portland	1903	W18	L22	W16	D14	W 8	6	3½-1½	
7.	Jerome Lee	Central Pt.	1890	W 9	W17	W22	L 1	L 2	9	15½	3-2
8.	Ron Merrill	Eugene	1683	W21	L 2	W17	W 5	L 6	9	14½	3-2
9.	Kevin Chambers	Eugene	1431	L 7	L11	W12	W18	W15	8		3-2
10.	Wayne Matsen	Portland	1756	W15	L 1	W20	W22	L 3	7½	14	3-2
11.	Lew Richardson	Astoria	1704	D22	W 9	L 4	D13	W19	7½	12½	3-2
12.	George Capwell	Salem	1470	L 2	W21	L 9	W23	W16	6½		3-2
13.	Robert Bjorge	Eugene	1507	W25	L 4	L15	D11	W22	6½		2½-2½
14.	Bill Meeker	Central Pt.	1615	L17	W24	W23	D 6	L 5	6		2½-2½
15.	Ted Jones	Salem	Unr.	L10	W19	W13	L 3	L 9	8½	14½	2-3
16.	Al Serna	Tigard	1436	L 4	W25	L 6	W17	L12	8½	13	2-3
17.	Paul Sutinen	Portland	Unr.	W14	L 7	L 8	L16	W25	8½	11½	2-3
18.	Orland Green	Salem	1432	L 6	L 5	W25	L 9	BYE	7½		2-3
19.	John Loughlin	Eugene	1499	L 1	L15	W21	W20	L11	6½		2-3
20.	Larry Kocher	Woodburn	1188	L 5	BYE	L10	L19	W24	5½	9	2-3
21.	Jay Schrader	Salem	Unr.	L 8	L12	L19	BYE	W23	5½	8½	2-3
22.	Jim Nelson	Salem	Unr.	D11	W 6	L 7	L10	L13			1½-3½
23.	Rachel Schrader	Salem	1100	BYE	L 3	L14	L12	L21	7		1-4
24.	Sam Zysset	Salem	Unr.	L13	L16	L18	W24	L17	5½		1-4
25.	Mark Turner	Salem	1285	L 3	L14	BYE	L25	L20	5		1-4



Rose City Open Master/Expert Section May 27-29, 1972

1.	Robert Zuk	Surrey	2208	W4	W6	D2	W9	W8	W7	5½-½
2.	Peter Biylasas	Vancouver	2279	W9	W10	D1	W8	W3	W6	5½-½
3.	Bill Kiplinger	Portland	2024	W10	L9	W6	D5	L2	W8	3½-2½
4.	Mike Schemm	Portland	1873	L1	W7	L8	W11	D5	W9	3½-2½
5.	Mike Murray	Seattle	1968	W7	D8	L9	D3	D4	W10	3½-2½
6.	John Pintar	Eugene	1834	W11	L1	L3	W12	W9	L2	3-3
7.	Paul Eggers	Tacoma	1697	L5	L4	W11	W10	WF12	L1	3-3
8.	George LeCompte	Seattle	1907	W12	D5	W4	L2	L1	L3	2½-3½
9.	Don Grisham	Portland	1893	L2	W3	W5	L1	L6	L4	2-4
10.	Joe Brandenburg	Portland	1849	L3	L2	W12	L7	W11	L5	2-4
11.	Robert Karch	England	2038	L6	W12	L7	L4	L10	Bye	2-4
12.	David McNelly	Longview	1425*	L8	L11	L10	L6	LF7	LF	0-6

Amateur Section											
1.	Alan Dvorshak	Portland	1838	W26	W19	D4	D18	W3	D2	W7	5½-1½
2.	Jack Love	Seattle	1797	W23	W9	D18	W14	D4	D1	D5	5-2
3.	Ron Cotton	Portland	1651	W22	W12	W8	L4	L1	W10	WF17	5-2
4.	Phil Irwin	Beaverton	1792	W29	W25	D1	W3	D2	L5	W9	5-2
5.	James Bricher	Cot.Grove	1836	W21	D17	D6	W19	D18	W4	D2	5-2
6.	Jon Miehle	Corvallis	1792	W28	D14	D5	W10	L7	W8	W12	5-2
7.	Jeff Running	Portland	1279	W13	L8	D10	W16	W6	W14	L1	4½-2½
8.	Marty Gray	Bellevue	1799	W15	W7	L3	D11	W17	L6	D13	4-3
9.	Chris Eggers	Tacoma	1305	W11	L2	D15	D12	W19	W22	L4	4-3
10.	Leslie Vitanyl	Vancouver	1903*	D25	W24	D7	L6	W15	L3	W20	4-3
11.	Roger Bricher	Cot.Grove	1719	L9	W28	W20	D8	L14	D16	W21	4-3
12.	Bruce Bailey	Seattle	1806	W30	L3	D23	D9	W25	W18	L6	4-3
13.	Lowery Short	Goldendale	1715	L7	W29	D16	L15	W23	W24	D8	4-3
14.	Ron Eagles	Vancouver	1983	W27	D6	W17	L2	W11	L7	LF	3½-3½
15.	William Flora	Portland	1549	L8	W26	D9	W13	L10	L17	W24	3½-3½
16.	Kris Jangord	Tacoma	1433	L19	W21	D13	L7	D27	D11	W25	3½-3½
17.	Ray Blums	Longview	1727	W20	D5	L14	W23	L8	W15	LF3	3½-3½
18.	Mike Emerson	Portland	1775	D24	W30	D2	D1	D5	L12	LF	3-4
19.	Dale Bjornson	Bellingham	1725	W16	L1	W25	L5	L9	L20	W26	3-4
20.	Gary Ward	Portland	1469	L17	W27	L11	W21	L22	W19	L10	3-4
21.	Brad Hoover	Camas	1597	L5	L16	W24	L20	W30	W23	L11	3-4
22.	Bill Heywood	Portland	1920*	L3	L23	W28	W30	W20	L9	LF	3-4
23.	Barry McMaugh	Woodburn	1511	L2	W22	D12	L17	L13	L21	W29	2½-4½
24.	Tim Stewart	Bothell	1485	D18	L10	L21	W27	W26	L13	L15	2½-4½
25.	Wayne Matsen	Portland	1620	D10	L4	L19	W29	L12	W28	L16	2½-4½
26.	Vince Bricher	Cot Grove	1619	L1	L15	L30	W28	L24	WF29	L19	2-5
27.	Hal Wright	Seattle	1700	L14	L20	W29	L24	D16	LF	LF	1½-5½
28.	Mal Skarsten	Forrest Gr.	1490	L6	L11	L22	L26	L29	L25	Bye	1-6
29.	Tom Kuge	Portland	1501	L4	L13	L27	L25	W28	LF26	L23	1-6
30.	Sam McKibbin	Seattle	1590	L12	L18	W26	L22	L21	LF	LF	1-6

Novice Section												
1.	Terry Helling	Portland	1403	W8	W16	W5	W11	L2	W7	W6	W4	7-1
2.	Bruce Betzer	Portland	1562	W20	W52	W22	W4	W1	D6	D5	W9	7-1
3.	Phillip Margolin	Portland	UNR	L5	W20	W12	W9	D4	W21	D2	W6	6-2
4.	Jim Nelson	Salem	1550*	W28	W32	W7	L2	D3	W5	W15	L1	5½-2½
5.	Sam Tadlock	Junction City	1279	W5	D21	L1	W31	W14	L4	W12	W7	5½-2½
6.	Doug Lee	Vancouver WA	1571*	D16	W23	W21	W15	W8	D2	L1	L3	5-2
7.	Gerald Moshofsky	Portland	UNR	W9	W19	L4	W24	W11	L1	W10	L5	5-2
8.	James Garvin	Seattle	UNR	L1	W10	W19	W17	L6	W18	L9	W14	5-2
9.	Lynn Abrahamson	Vancouver WA	1398	L7	W25	W27	L3	W13	W11	W8	L2	5-2
10.	Albert Serna	Tigard	1436*	L24	L8	W29	W33	W27	W13	L7	W15	5-2
11.	Bill MoAinah	Vancouver B.C.	UNR	W30	W18	W15	L1	L7	L9	D17	W22	4½-3½
12.	Scott Williams	Junction City	1450*	W26	L15	L3	D28	W33	W22	L5	W19	4½-3½
13.	David Wong	Portland	1357*	D23	L28	W20	W30	L9	L10	W27	W21	4½-3½
14.	Frank Christensen	Tacoma	1538*	L15	W29	W33	D22	L5	W16	W21	L8	4½-3½
15.	L. W. Short	Portland	UNR	W14	W12	L11	L6	W24	W17	L4	L10	4½-3½
16.	Sam Barr	Seattle	1267	D6	L1	W23	L21	W28	L14	W18	D17	4-4
17.	Robert Cohn	Portland	1535*	L22	W26	W32	L8	W31	L15	D11	D16	4-4
18.	Alan Harrison	Gresham	1560*	W33	L11	L31	W25	W32	L8	L16	W24	4-4
19.	Harry Glidden	Medford	1426	W25	L7	L8	L27	W26	W28	W24	L12	4-4
20.	Frank Dvorshak	Portland	1213	L2	L3	L15	W29	L23	Bye	W33	W25	4-4
21.	Bob Ankney	Portland	1510	W29	D5	L6	W16	W22	L3	L14	L13	3½-4½
22.	Daniel Carter	Seattle	UNR	W17	W24	L2	D14	L21	L12	W23	L11	3½-4½
23.	Randy Chasteen	Junction City	UNR	D13	L6	L16	L32	W20	W25	L22	W30	3½-4½
24.	Myron Joyner	Filomath	UNR	W10	L22	W28	L7	L15	W32	L19	L18	3½-4½
25.	Sheridan Poltz	Moses Lake	UNR	L19	L9	Bye	L18	W30	L23	WF32	L20	3-5
26.	Forrest Ryan	Portland	UNR	L12	L17	L30	Bye	L19	L33	W29	W27	3-5
27.	Stan Tait	Junction City	UNR	L32	W30	L9	W19	L10	D31	L13	L26	2½-5½
28.	Robert Russell	Portland	UNR	L4	W13	L24	D12	L16	L19	L30	Bye	2½-5½
29.	Carl Haesser	Lake Oswego	UNR	L21	L14	L10	L20	Bye	D30	L26	W33	2½-5½
30.	R.G. Neve	Portland	1276*	L11	L27	W26	L13	L25	D29	W28	L23	2½-5½
31.	Gene Matt-ooch-Dag	Bellingham	1375	Bye	L2	W18	L5	L17	LF2	LF	LF	2½-5½
32.	Craig Nelson	Portland	1352*	W27	L4	L17	W23	L18	L24	LF25	LF	2-6
33.	Robert Jones	Portland	1200	L18	Bye	L14	L10	L12	W26	L20	L29	2-6

Rob Zuk won top section of Rose City but only by tie-breaking points. He and Peter Biylasas split \$275.00. Mike Murray, Bill Kiplinger and Mike Schemm each got \$33.33. As is usually the case in section events Amateur Section was won with less than a perfect score: Alan Dvorshak took home a \$125.00 check. Jack Love, Ron Cotton, Phil Irwin, James Bricher, Jon Miehle each got \$35.00. Jeff Running who would have won the tournament had he won his last round against Dvorshak got nothing for his 7th place finish. Terry Helling and Bruce Betzer topped Novice Section good for \$62.50 each. Philip Margolin in his first event was clear third for \$25.00. The next group got \$2.00 each for their 5½-2½ scores: Jim Nelson, Sam Tadlock, Doug Dean, Gerard Moshofsky, James Gavin, Lynn Abrahamson and Al Serna. My idea of a tornado every day was a bust. 10 players did show up the first day but several were rated over 1700. They did want to play so Rod & Sunny Espey set up the Rose City Delight and Rod won it 3-0. He beat his wife in round one. The tournament was nearly a success. Needed more Master/Expert players. Guess maybe the 85 or so players in the Northwest who could have played in that section are not prepared to do so. Have two more similar events set up. If they don't go then there won't be anymore. So if you are a master/expert rated player who would like to see more of these event please support either of next two East-West Events. Maybe three days was to much. Independence Day & Sunfair are both two day events. \$500.00 in Sunfair. There will be other Amateur and Novice events but I am about to change to straight Northwest Ratings for pairings and prizes. I would welcome comments and suggestions. Got one recently that there should be low entry fee events with very low prizes. Tournament went smoothly until some players dropped out without letting us know about it. One fellow had the gall to call up on the phone to register just before pairings were made and then after he said he would appear after I explained just what the fees. Sure enough he did not appear so his opponent had to wait an hour to win by forfeit. Don't plan to allow that again. A suggestion was made that when you have an odd number in both sections of the tournament that you pair the two byes together so they can have a rated game. You will note quite a few new players in novice section. Keep them coming, bring your friends. Someone came in during Sunday night after everyone had left and stole a chess clock and several chess books and this seems to be happening every tournament. So mark your equipment and keep an eye on it. East-West Tournament Assoc is no longer able to supply sets for all games so be sure to bring you sets to tournaments and don't leave your clock at home.



Pages 11-14 from the June 1972 issue of *Northwest Chess* are missing from the copy scanned.

According to IM John Donaldson, these pages were advertisements from *Chess Digest* in small print.

First, All reports, inquiries, complaints etc. are to be directed to your director:

Dick Parsons  
1305 N.E. 43rd #511  
Seattle, Wa. 98105

98 Chess Players residing in 34 countries, located on all six continents, are competing in six sections of the Candidates VIII Tournament for the World Correspondence Chess Championship now being conducted by the International Chess Federation.

America is represented by six players: Bornholz (Pitt.Pa.) - Callaghan, Jr. (Charlottesville, Vir.) - Cross (Woodland Hills, Cal) - McLellan (Omaha, Neb.) - Muir (Salem, Vir.) - Tullus (Sunnyvale, Cal.)

Players in section 1972A4 are to note that there are two such sections. In one Running, Skarsten, VanNatta, Groschl. In the other Groschl, Moye, Wagner, Hayami. The Running section is to be changed to read 1972XA4.

I'm going to ask for the fee to be raised to \$1.00 per section. So order what you want while it is still cheap!

Those winning or co-winning sections (noted by \*) are to say whether they want a new free section or 3 months extension to the MWCL. You have one month after publication to tell me.

You will notice that the sections have been changed to simply A,B,C.

Also, future sections assigned will also read simply A,B,C - there will no longer be AH,AM,AL,AA etc.

Any new player can enter at 1600 or 1300 points however he sees fit to do. The charge will be 50¢ per section until I can get this changed to \$1.00 per section. I hope to have this change in effect as of the July publication date of the MWCL.

With a \$1.00 fee in effect the awards for winning or co-winning a section or a match will still be a free section or a three months extension to the MWCL. You have one month to tell me which you want or you will lose both. That is one month from the time you see the completed section in print in the Postal Section of the MWCL.

I am starting a new section with the top 4 players I can get. Schultz has sent in 50¢ and I will wait one month to hear from players rated in the top 8 spots before forming the strongest section from those who entered. If interested, send in your 50¢ now. Lets give Schultz some stiff competition, he has surely rested upon his perch longer and more successfully than any other player I can think of in recent time, with the possible exception of Morris.

- 65. Lundberg 1349
- 66. Reid 1312
- 67. Skarsten 1311

1971AHL	A	B	
Webb	-010	-000	1-5
Skarsten	1-00	1-01	3-3
*McCord	01-1	11-0	4-2
*Norman	110-	101-	4-2

1970A2	A	B	
Bjornson	-1½1	-001	3½-2½
*Lavergne	0-11	1-11	5-1
Espey R.	½0-1	10-1	3½-2½
Karch	000-	000-	0-6

1970AAA	A	B	
Hanlen	-½10	-0½½	2½-3½
Williams	½-10	1-10	3½-2½
Heathcote	00-0	½0-0	½-5½
*Kern	111-	½11-	5-½

1970AA5	A	B	
Schmidt	-111	-001	4-2
Mitchell	0-01	1-01	3-3
*Williams	01-1	11-1	5-1
Morris	000-	000-	0-6

1970A9	A	B	
*Mitchell	-111	-110	5-1
Hill L.	0-11	0-01	3-3
Heathcote	00-0	01-0	1-5
Shuler	001-	101-	3-3

1970B1	A	B	
*Hagen	-011	-111	5-1
*Hanlon	1-11	0-11	5-1
Pickering	00-1	00-0	1-5
Zevenbergen	000-	001-	1-5

If you have any questions please feel free to write, if you can send along a postcard for me to answer on.

# POSTAL

Results for April to May 17

Section	Winner	Points	Loser
71AH7A	Bieker	42	Carter
71AH7B	Bieker	34	Carter
71AH7A	Mitchell	10	Carter
71AH7B	Mitchell	10	Carter
71AH7A	Becker	10	Carter
71AH7B	Becker	49	Carter
71B2B	Parsons	33	Norman
71AH4A	Norman	19	Carter
71AH4B	Norman	19	Carter
71AA7B	Schultz	26	Hatcher
71A11B	Running	60	Hauff
71AA9A	Bricher	69	Dalmon
71AA9B	Bricher	44	Chance
71A11D	Norman	8	Glidden
71AA5A	Parsons	8	Hill
71B2A	Parsons	30	Norman
70F1A	Becker	34	Skarsten
70F1B	Becker	27	Skarsten
71AA7B	Schultz	26	Hatcher
71AA7A	Hatcher	25	Vanatta R.
71AH1B	Norman	8	Webb
71A11A	Ashton	93	Waller
71A11B	Ashton	74	Waller
71M3D	Skarsten	½ 53	Vanatta R.
71A11A	Running	10	Waller
71A11B	Running	10	Waller
71A11A	Olsen	10	Waller
71A11B	Olsen	10	Waller
71AH2A	Reh	73	Norman
71AA7A	Vanatta R.	50	Schultz
71B2A	Parsons	8	Becker
71B2B	Parsons	8	Becker
71AM3A	Vanatta F.	36	McLennan
72W02A	Hargreaves	31	Owens
72W02B	Hargreaves	24	Owens
71AH6A	Nourse	59	Norman
70B5B	Running	91	Shuler
71AA1B	Norman	½ 2	Bricher R.

Class "A"	Class "B"	Class "C"
1. Schultz 2203	33. Anderson 1600	68. Chase 1300
2. LaVergne 2199	34. Barbeau 1600	69. Evans 1300
3. Parsons 2120	35. Christensen 1600	70. Hill R. 1300
4. Morris 2024	36. Gross 1600	71. McGee 1300
5. Hatcher 1989	37. Pelayo 1600	72. Stephenson 1300
6. Schmidt 1981	38. Serna 1600	73. Wagner 1300
7. Holmes 1966	39. Shuler 1600	74. Wickham 1300
8. Mitchell 1948	40. Strange 1600	75. Espey S. 1270
9. Williams 1929	41. Tento 1600	76. Okrent 1260
10. Erickson 1851	42. Weke 1600	77. Hauff 1240
11. Holmberg 1850	43. Wood 1600	78. Glidden 1239
12. Espey R. 1827	44. Becker 1581	79. Cumming 1202
13. Weikel 1812	45. Brown 1580	80. Herbers 1194
14. Mulder 1792	46. McLennan 1564	81. Englehard 1173
15. Vanatta R. 1781	47. Fullbrook 1555	82. Cyr 1160
16. Vanatta F. 1774	48. Bricher J. 1550	83. Hayami 1142
17. Nourse 1771	49. Hargreaves 1549	84. Waller 1133
18. Smith 1771	50. Chance 1533	85. Hardy 1130
19. Hanlen 1769	51. Galloway 1504	86. White 1126
20. Bricher R. 1765	52. Hanlen 1496	87. Zevenbergen 1117
21. Nalepa 1762	53. Hagen 1495	88. Pickering 1116
22. Norman 1746	54. Moks 1487	89. Webb 1060
23. Groschl 1738	55. Leonard 1483	90. Miller 1054
24. Reh 1723	56. Morgan T. 1438	*91. Crown 1039
25. Bieker 1676	57. Morgan M. 1422	92. McCord 1011
26. Drake 1673	58. Wright 1421	93. Olsen 1010
27. Kern 1672	59. Running 1375	94. Hagy 1009
28. Abrahamson 1650	60. Vroman 1371	95. Davis 989
29. Dalmon 1630	61. Dart 1369	96. Sletten 904
30. Price 1620	62. Karch 1369	97. Allyn T. 899
31. Bjornson 1619	63. Hill L. 1364	98. Allyn B. 880
32. Herman Moye 1616	64. Heathcote 1363	*99. Ashton 1038

**Intelligence & Chess**

by Eliot Hearst

Non-chessplayers regard the chess expert as a kind of super quiz-kid who is sure to be a success in any intellectual endeavor. There is no evidence from psychological studies or personal reports to substantiate this claim. An admittedly crude Russian study of the competitors in the 1925 Moscow international tournament failed to yield any support for the idea that chessplayers are more intelligent or have better visual memories than non-chessplayers of equal age and education. The chessplayers, however, did better than non-chessplayers in remembering and reconstructing chess positions, which seems reasonable enough.

De Groot, an experimental psychologist and former member of the Dutch Olympic Chess Team, has recently described some similar experiments with chessplayers of various strengths. In one of these, they were shown an unfamiliar chess position from an actual game for five seconds and then were asked to reconstruct it from memory. Differences in chess ranking showed dramatically. Try yourself out with the chess position taken from *Thought and Choice in Chess* [see illustration opposite page]. After five seconds of examination, ex-world champion Max Euwe reconstructed it perfectly and a lower-ranked master made only one small mistake, but experts and average players made all kinds of errors. Apparently the master perceives the setup in large units, such as pawn structure or cooperating pieces, and can even decide which side has the advantage. When he does make an error, it is often one of putting a piece on a very desirable square for that type of position.

However, we cannot draw strong conclusions about the general intellectual skills, if any, which combine to produce a great player. It is de Groot's opinion that masters would score highly in "spatial imagination" tests of non-verbal intelligence, but he does not believe that exceptionally high verbal intelligence is an indispensable requirement. (On the other hand, a blockhead like Czentovic, the hero of Zweig's *The Royal Game*, probably could not become world champion.) Actually I don't think a chessmaster would score any higher on an IQ test than a lesser player, or a nonplayer with comparable education and background.

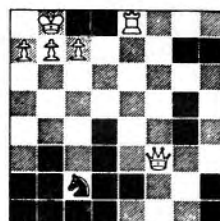
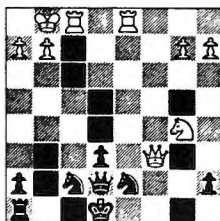
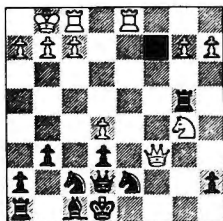

Test your memory for recalling chess positions. Look at the position below for five seconds and then try to reconstruct it. Grandmaster Max Euwe did it perfectly. Master chess players (left) make about one mistake; expert players (middle) and average players (right) make considerably more errors.

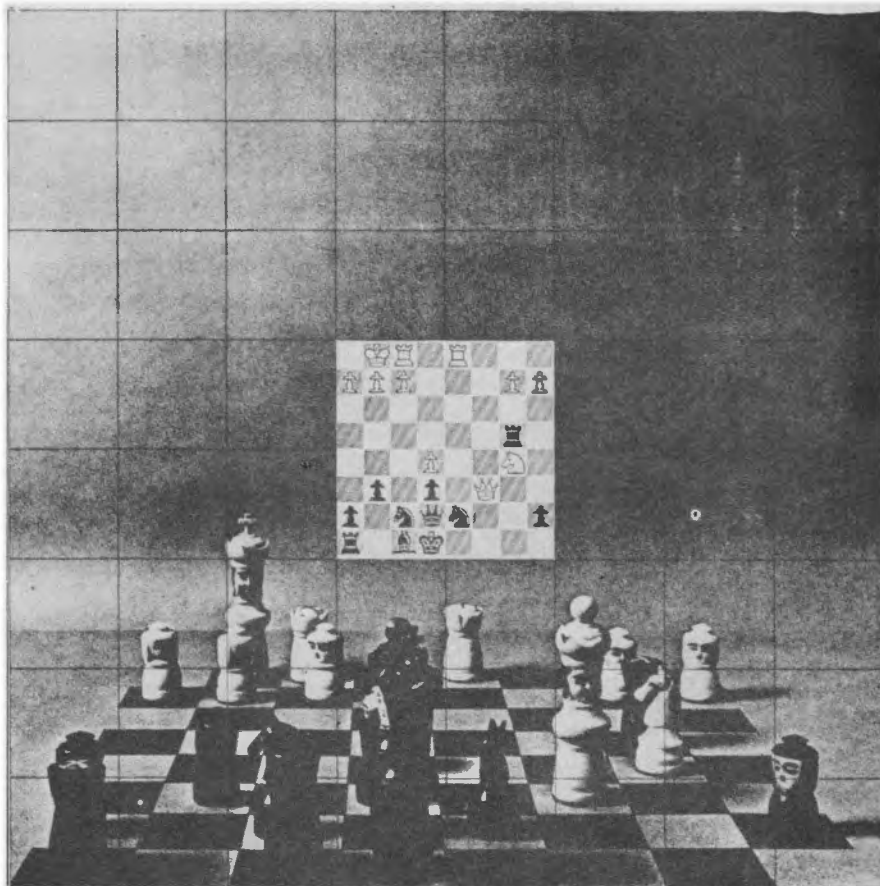





# kavalek on chess

NO DECISION IN NEW YORK

Reshevsky, R. Byrne and Kavalek tied for first in the U.S. Zonal

"All over "is not just a famous theatrical play of an American playwright, Edward Albee, but it was a cry of one spectator who came late at 6:30 p.m. on Sunday, May 14, to the second floor of the Group Health Incorporated building in the middle of Manhattan in New York City to see how Reshevsky, R. Byrne and Kavalek were doing in the last round of the 21st U.S. Championship. He was really unhappy, because he expected a fight for the qualification for the Interzonal - two places are just reserved for the U.S. chessplayers and there were three candidates. As a matter of fact, there was even a comical possibility that six players would tie for the first prize, if Lombardy, Evans and Benko would win and Reshevsky, R. Byrne and Kavalek would lose. But nothing extraordinary happened. DRAWS shot out all dreams and all sensational stories. It was Reshevsky who made a rocket start from the beginning of the tournament with 5,5 points out of six games. But I caught him in round 7, when I turned down his offer of draw in move 10 and outplayed him with black pieces and won the game. But then again Sammy was fighting for the title, for his ego and for all whatever was important to him. He won next game, but then he lost again to Robert Byrne in round 9. This very round was black round for Larry Evans, who lost to Bisguier and lost hopes to qualify for the Interzonal. Reshevsky, Robert Byrne and Kavalek took the leadership. I was half point ahead of those two but had to play Evans, R. Byrne, Lombardy and Benko in last four games. In another critical round - it was round 11 - I tried to beat R. Byrne and I was pretty close to victory and missed win at least twice. The game ended with a draw and it meant for me the end of running away alone. In round 11 "Larry Evans beat Bill Lombardy and took him away of there three on the hill." And at the end there was a silent run of those three. They finished together giving no chances to each other and there are co-winners of the U.S. Championship of 1972. Their names remain in brains of every day spectators as such: Reshevsky, R. Byrne and Kavalek. They have to play two-round match to play off for two places in Interzonals and R. Byrne and Kavalek have better Sonneborn and both will represent the U.S.A. if the match ends undecidable. But there is always fighting Sammy Reshevsky who at the age of 62 is not giving up his hopes and the world has to wait to the fall of 1972 when the match will be played for two candidates for Interzonal. It was very strong and fighting tournament, even so, that Bobby Fischer did not take part. And it was probably the strongest Zonal from Zonals all over the world since the Soviets have already their eight best players in Interzonals and two Candidate matches. The prize fund was 6700 dollars and the first prize was split between Reshevsky, R. Byrne and Kavalek - each got 1,350 dollars. The tournament was sponsored by the U.S. Chess Federation and the American Chess Foundation. The tournament director, Paul Brandts, who is a good U.S. master, had not problems and the whole tournament ran well. From the other unknown players was Greg DeFotis from Chicago a nice surprise and he deserves such a good

place. It is pity that two very talented young American players - Soltis and Roggof could not take part in this Championship. With them and Fischer it would be a real summit chess event.

USA CHAMPIONSHIP 1972  
NOTES: IGM KAVALEK

RESHEVSKY KAVALEK  
Grunfeld  
1. P-Q4 N-KB3  
2. P-QB4 P-KN3  
3. P-KN3 B-N2  
4. B-N2 P-Q4  
5. N-KB3  
5. PXP, NXP; 6. P-K4,  
N-N5 !?  
5. .... O-O  
6. PXP NXP  
7. O-O N-N3  
8. N-B3 N-B3  
9. P-Q5  
9. P-K3!  
9. .... N-R4  
10. P-K4 P-QB3  
11. N-Q4 PXP  
12. PXP P-K4  
12. ...., P-K3 13. N-N3! =  
13. N-N3 N/4-B5  
14. P-QR4 N-Q3  
15. Q-K2 B-B4  
16. R-Q1 Q-B2  
17. B-K3 Q-B5!  
18. B-B5 KR-Q1  
19. BxN RxN  
20. N-R5!  
20. QxQ, NxQ; 21. N-N5,  
R-N3 !? +  
20. .... QxQ  
21. NxQ R-Q2  
22. N-B3 N-B1  
23. P-Q6 ?  
23. N-B4!, N-Q3; 24. N-K3  
QR-Q1 !=  
23. .... NXP  
24. R-Q2  
24. NXP?, NxN; 25. RxxR, BxxR  
26. BxN, R-N1 idea of RXP  
and Black is better.  
24. .... QR-Q1  
25. P-R3  
25. RxxN, RxxR; 26. NXP, R/3-  
Q2; 27. NxxR, RxN Black is  
slightly better.  
25. .... P-K5!  
26. QR-Q1 P-N3 !!  
27. N-B6 N-B5 !  
28. RxR  
28. N-K7ch!, K-B1; 29. RxxR,  
RxxR; 30. NxB, RxxRch; 31. NxxR,  
PxxN; 32. P-KN4 !, PXP; 33. PXP  
N-Q3; 34. P-N3, B-Q5! Black  
is slightly better.  
28. .... RxR  
29. RxR BxR  
30. BxKP NxNP  
31. N-N5 P-QR4  
32. P-KN4 NXP  
33. K-B1 N-B6  
34. NxxN K BxN  
35. K-K2 B-K3  
36. K-Q3 B-B3  
37. K-B2 P-R4  
38. P-B3 K-N2  
39. N-R7 K-R3  
40. N-N5 K-N4  
41. N-B7 B-B5  
42. B-Q5 BxB  
43. Resigns

KAVALEK LOMBARDY  
Ruy Lopez

1. P-K4 P-K4  
2. N-KB3 N-QB3  
3. B-N5 P-QR3  
4. B-R4 N-B3  
5. O-O B-K2  
6. R-K1 P-QN4  
7. B-N3 O-O  
8. P-B3 P-Q3  
9. P-KR3 N-QR4  
10. B-B2 P-B3 !?  
11. P-Q4 Q-B2  
12. QN-Q2 R-K1  
13. N-B1 N-B5  
13. ...., B-B1; 14. B-N5, N-Q2  
with idea of P-KN3  
14. N-N3 P-R3  
15. P-N3 N-N3  
16. N-R4 ! B-K3  
16. ...., KN-Q4!?, 17. N/4-B5  
NXP; 18. Q-N4 White has the  
upper hand  
17. N/4-B5 B-KB1  
18. P-KB4 P-QR4 !  
19. Q-B3 N-R2  
20. PXP  
20. N-K3!, P-R5; 21. R-N1,  
PxxNP; 22. PxxNP, R-R7; 23. P-B5,  
B-B1; 24. P-QN4, N-N4 with  
idea of 25. ...., P-Q4! and  
the position is unclear.  
20. .... PXP  
21. N-R5  
21. B-Q4 and White is  
slightly better.  
21. .... BxN  
22. PxB N-Q4!  
22. ...., PXP; 23. B-B4! and  
White is slightly better.  
23. B-Q2 DRAWN

ENGLISH

KAUFMAN KAVALEK  
1. P-QB4 P-K4  
2. N-QB3 P-Q3  
3. N-B3 B-N5  
4. P-Q4 N-Q2  
5. P-K3  
5. B-K3 is also played  
5. .... KN-B3  
6. B-K2 P-B3  
7. P-KR3 B-R4  
7. ...., BxN; 8. BxN, B-K2 =  
8. PXP ?  
8. P-KN4!?, B-N3; 9. N-Q2  
with idea of 10. P-B4 uncl-  
ear.  
8. .... PXP  
9. O-O P-K5 !  
10. N-Q2  
10. N-R4!?, BxB; 11. QxB  
Q-R4! with idea of 12. .... P-  
KN4  
10. .... B-N3 !  
Black has upper hand  
11. P-QN3 Q-B2  
12. Q-B2  
12. B-N2, Q-K4; 13. N-B4.  
12. .... Q-K4 !

1972 UNITED STATES CHAMPIONSHIP  
and Zonal Tournament

- 13. R-Q1 B-Q3
- 14. N-B1 0-0
- 15. B-N2 Q-K2
- 16. R-Q2 N-K4
- 17. QR-Q1 N-B6 ch !
- 18. PxN Pxp
- 19. B-Q3 Q-K3 !
- 20. N-N3
- 20. N-R2, BxN; 21. KxB,  
Q-K4ch; 22. K-R1, Q-KR4; 23.  
K-R2, N-N5; 24. K-N3, N-K4;
- 25. K-R2, BxB; 26. RxB, Q-N3;
- 27. R-KN1, QxR Black has  
upper hand
- 20. N-R2, QxRP; 21. Nxp,  
Q-N5ch!; 22. K-B1, QxN; 23.  
BxB, BPxB; 24. RxB, N-N5 Black  
has upper hand
- 20. .... QxRP
- 21. B-N1 Q-R3 !
- 21. ...., Q-R5?; 22. R-Q4 !
- 22. B-Q3
- 22. Q-B1, N-N5 Black has  
upper hand.
- 22. .... N-N5
- 23. QN-K4 Q-R6
- 24. RESIGNS

Final Crosstable

Player	1	2	3	4	5	6	7	8	9	10	11	12	13	14	Score	S-B
1-3. R. Byrne	x	1	1	1	1	1	1	1	1	1	1	1	1	1	9-4	54.25
1-3. Kavalek	0	x	1	1	1	1	1	1	1	1	1	1	1	1	9-4	53.75
1-3. Reshevsky	0	0	x	1	1	1	1	1	1	1	1	1	1	1	9-4	48.75
4. Evans	1	1	1	x	1	1	1	1	1	1	1	1	1	1	8-4 1/2	48.75
5. Benko	1	1	1	1	x	1	1	1	1	1	1	1	1	1	8-5	46.25
6-7. DeFotis	1	1	1	1	1	x	1	1	1	1	1	1	1	1	7-5 1/2	45.25
6-7. Lombardy	1	1	1	1	1	1	x	1	1	1	1	1	1	1	7-5 1/2	43.25
8. Mednis	0	0	0	0	1	1	1	x	1	1	1	1	1	1	7-6	38.00
9-10. Bisguier	1	1	1	1	1	1	1	1	x	1	1	1	1	1	6-6 1/2	37.25
9-10. Martz	1	1	1	1	1	1	1	1	1	x	1	1	1	1	6-6 1/2	34.50
11. Kaufman	0	0	0	0	0	0	0	0	0	1	x	1	1	1	5-8	21.75
12. Feuerstein	0	0	0	0	0	0	0	0	0	0	0	x	1	1	3-11	15.75
13. Horowitz	0	0	0	0	0	0	1	1	0	0	0	0	x	1	2-10 1/2	13.00
14. Popovych	1	0	0	0	0	1	0	0	1	0	0	1	0	x	2-11	13.00

PRIZE FUND DISTRIBUTION (\$6700)

1-3. Byrne, Kavalek, and Reshevsky.....	Each \$1316.67 =	\$3950.01
4. Evans.....		650.00
5. Benko.....		500.00
6-7. DeFotis and Lombardy.....	Each 350.00 =	700.00
8. Mednis.....		200.00
9-10. Bisguier and Martz.....	Each 142.50 =	285.00
11. Kaufman.....		115.00
12. Feuerstein.....		100.00
13. Horowitz.....		100.00
14. Popovych.....		100.00

SICILIAN DEFENSE

- HOROWITZ KAVALEK
- 1. P-K4 P-QB4
- 2. N-KB3 P-Q3
- 3. P-Q4 Pxp
- 4. Nxp N-KB3
- 5. N-QB3 P-QR3
- 6. B-K2 P-K4
- 7. N-N3 B-K2
- 7. ...., B-K3
- 8. 0-0 0-0
- 9/ P-B4 Q-B2
- 10. Q-K1
- 10. P-QR4 !
- 10. .... P-QR4
- 11. Q-N3
- with idea of 12. Pxp
- Pxp; 13. B-R6
- 11. .... K-R1
- 12. Pxp Pxp
- 13. B-N5 QN-Q2
- 14. Q-R4 B-N2
- 15. B-Q3 QR-K1!
- 16. N-Q5 ?
- 16. R-B3, P-N5?; 17. R-R3; ,
- with idea of 20 BxN, Nxn
- 21. RxB Black has compensa-  
tion for his opponents  
material advantage. On
- 16. ...., N-KN1!; 17. R-R3,  
P-R3! =
- 16. .... BxN
- 17. PxB P-K5!
- 18. QR-Q1 ?
- 18. Bxp?, B-B4 ch or
- 18. B-K2, Nxp Black has the  
upper hand.
- 18. .... PxB
- 19. Rxp QxBP
- 20. R-QB3 Q-N3
- 21. R-N3 Q-R5
- 22. QxQ NxQ
- 23. BxB NxB
- 24. R-K1 N-B4
- 25. RESIGNS

PIRC DEFENSE

- BENKO KAVALEK
- 1. N-KB3 P-KN3
- 2. P-K4 B-N2
- 3. P-Q4 N-KB3
- 4. QN-Q2 P-Q3
- 5. P-B3 0-0
- 6. B-K2 R-K1 !?
- 6. ...., N-B3; 7. P-QN4
- Kavalek-Grefe Boston 1970
- 7. 0-0 N-B3
- 8. P-QN4 P-K4
- 9. P-N5 Pxp
- 10. Pxp
- 10. Pxn ? Pxp; 11. PxpNP,  
Bxp; 12. N-N3, Bxp! Black has  
the upper hand but 12. ....,  
Nxp; 13. N-R5!
- 10. .... N-N1!
- 11. Q-B2 P-QR3
- 12. B-N2 Pxp
- 13. Bxp B-Q2
- 14. P-QR4 B-B3
- 15. KR-K1
- White has the upper hand
- 15. .... Q-Q2
- 16. Q-N3 BxB
- 17. PxB RxB
- 18. BxB P-N3
- 19. P-KR3 R-K2
- 20. K-B1
- 20. P-K5!?, Pxp; 21. Pxp,  
Q-K1 ! the position is un-  
clear.
- 20. .... Q-K1
- 21. Q-Q3 QN-Q2
- 22. B-B3 Q-R1
- 23. R-R1 Q-N2
- 24. R-K1 Q-R1
- 25. Q-B2 N-B1
- 26. Q-Q3 DRAWN

# WCF bulletin

W.C.F. ELECTIONS

There were only two offices to vote on, as all other candidates were unopposed. Russell Miller withdrew from the race for H.S. Coordinator at the last minute, which left Duane Polich unopposed. Many voters wanted to know why this wasn't on the ballot. Dennis Vaughn beat Willie Skubi in a close contest for Treasurer 36 to 34. For Editor, Rob Hankinson polled 49 to 42 for Russell Miller and 9 for Jon Berry. All resolutions passed quite easily although there was a little more opposition to resolution 7 than the rest. The results are as follows:

Resolution #	Yes	No
2	88	7
3	56	20
4	57	15
6	61	9
7	71	27
8	61	6
9	59	10
10	78	20
11	64	5
12	53	19

The voting was heavier on resolutions 2 & 10 because B.C. and Oregon votes counted on these.

# russell's chess chats

It appears that the Fisher-Spassky World Chess Championship match will take place July 2, 1972 in Reykjavik, Iceland. But since Fischer is one of players and what has gone on the last few months I will believe it when they set down and make the first moves. CHESS NEWSLETTER of May 15, 1972 has an interesting report that does not completely match with one in CHESS EXPRESS no 7. CHESS NEWSLETTER comes first class every 15 days from Chess Digest, P.O. Box 21225, Dallas, TX 75211 for only \$3.12 and CHESS EXPRESS airmail 24 issues a year for \$10.00 per year from East-West Tournament Assoc., P.O. Box 1631 Yakima, WA 98907.

No after giving the plugs the following <sup>are</sup> the important points. CHESS EXPRESS gives the full match rules as agreed upon March 20, 1972 between "the Chess Federation of USSR (Mrs. A Ivushkina and grandmaster E. Geller the latter being authorized to sign for grandmaster Spassky) of the USA (Mr. E.B. Edmondson, authorized to sign for grandmaster Fischer ((writer note: wonder if USA has something in writing to that effect?)) of Yugoslavia (Mr. P. Basaraba and Mr. M. Molerovic) of Iceland (Mr. C.G. Thorarinnsson and Mr. Fridjonsson and approved by the President of FIDE. The Chief Arbiter is grandmaster Lothar Schmid. There are rules on lighting, filming ventilation, noise, how to protest a decision of Chief Arbiter, only three playing sessions can be postponed without penalty, player is not to distract his opponent, games are to be played on Sunday, Tuesdays and Thursdays with adjourned games played off the same day. At this March 20 meeting all details of the Fischer-Spassky match were to be settled including money matters. But this was changed according to article in CHESS EXPRESS "Why Belgrade pulled out" by Rudolf Maric of Belgrade. It includes the telegrams ~~about~~ about the match arrangements. Here is Fischer's of March 23 to the Belgrade organizers "I have just spoken with Ed Edmondson regarding the financial arrangements for the match. Unfortunately due to my preparations for the match I was unable to attend the meeting in Europe ((writers note: That was sure a big mistake on his part what did he think was going to take place at the Amsterdam meeting. Surely USCF told or showed Fischer the FIDE telegram which stated that. One telegram from FIDE states that "FIDE will not communicate with Fischer personally, only through the intermediate of the American Chess Federation")) Mr. Edmondson was not authorized to make the financial arrangements with you that he did. I will not abide by them. Unless you can considerably improve you offer by a group of FIDE comptrollers and agree that all monies over your total expenses of the match go to me and the Russians I will not play your match in Yugoslavia" Ken Smith says in CHESS NEWSLETTER "At no time did Bobby Fischer cancel the match either in Belgrade or Iceland" That does not match up with Bobby Fischer telegram of March 28 to Belgrade "Your financial offer is out of the question and I will not play Spassky in Belgrade." Fischer sent this to Ed Edmondson on March 27 "Dear Ed, This is to inform you that as of today you or any other USCF representative may not represent me or make any negotiations or agreements in my name, I personally will handle all" ((Writers note: That appears a little late because agreement had already been signed. I am glad it appears that FIDE and USSR have tried to work with Fischer to get the match played. Fischer tried to get more money and it did not work so now it appears that he will be playing for less in Iceland but will he. July 2 we will know.)) Belgrade, rightly so, wanted written guarantees that both players would show up. While some of this was going on FIDE President Euwe was on his East Asian Tour which sure did not help matters. Belgrade & USSR wanted FIDE to hold Fischer to the March 20 agreement. Belgrade withdrew from holding the first half of the match when they were not assured by March 31 that Fischer would play under agreement of March 20. "Yugoslavia is not prepared to jeopardise its reputation in the world as excellent organizer of important chess events" They did not feel enough time was left to setup to event properly. The telegram on May 6 to FIDE from USCF says "Bobby Fischer agrees to play in Iceland as scheduled under protest. Edmondson/Marshall" Peter

Marshall is Fisher's lawyer. Most interesting series of events and I will be most interested to read the account in Chess Life and Review of the events. USCF has spent a lot of time and money getting Fischer this far on the path to World Championship. Besue to see LIFE magazine for May 19th for pictures and story on Fischer especially Fischers thoughts on Iceland. Fischer has gotten a lot of publicity for chess on his road to the world championship and it sure can't hurt but only help the game. We must all thank him for putting up with the reporters and cameras but I suppose he got paid something for everything that he did and that is probably only right. He has done a lot to raise playing standards for tournaments around the world. I certainly wish him the best in his match with Spassky. The International Tournament at Teeside England was won by Bent Larsen with 11-4 followed by Ljubojevic 10, Portisch 9½, Gligoric, Tringov 9, Parma, Andersson 8½, Georgorghiu 8, Keene, Sax 7, Wade, Bilek, Hecht 6½, Ree 6, Bellin 4, Cafferty, 3.

Line for Las Palmas in Canary Island is Larsen, Portisch Smyslov, Bronstein, Georghiu, Benko, Pomar, Andersson, Lehmann, Medina, MARTZ of USA, Huguet, Menvielle, Dominguez and Valcarcel. Event runs May 28-June 18. Rukavina of Yug and Smejkal of Czech tied 9-4 for first in Number 3 European Zonal and so qualify for 1973 Interzonal. Hartston of England was 3rd 8½. 4 players did show up that could have played. Players to take part in 1973 Interzonals are starting to make their names known. A selection committee of Averbach, Euwe, Kashdan, Najdorf and Trifunovic selected the following 8 players: Gligoric, Hort, Keres, Polugawsky, Portisch, Smyslov, Stein, Tal with replacements in order are: Panno, Bronstein, Reshevsky, Ivkov, Olafsson and Mecking. From Candidates matches of 1971 are Geller, Hubner, Korchnoi, Larsen, Taimanov and Uhlmann. Then the World Jr and this is Karpov but Swiss Federation from which Hug the 1971 World Jr comes is protesting this. Hug and Karpov 1969 World Jr were suppose to play a match. Swiss will present a proposal at 1972 FIDE Congress to try to change agreement reached at 1971 Congress. There are 2 Interzonals of 16 players each with top three from each advancing to Candidates Matches of 1974 which will be played under the formula of number of wins 3 in quarterfinals, 4 in semifinals and 5 wins in finals. It is 6 wins in 1975 World Championship with only problem to set is the total number of games of each match that can be allowed to play. Organizers must know just how many games they must allow for. Western Europe Zonal should be held soon from which 2 advance. Helsinki is site of Zone 2 event also 2 advance. Zone 3 reported above. Zone 4 is USSR usually the USSR Championship which is usually in the fall from which 3 can advance which will mean 12 Russians in all will fill places. Zone 5 is USA and Reshevsky, R. Byrne and Kavalek must playoff to decide which two advance. Zone 6 is Canada with the tournament to be June 10 -25 in Toronto in which I assume Duncan Suttles and Robert Zuk will be taking part. Zone 7 Central America event was won by Miguel Cuellar of Columbia 11½-3½. Estevez of Cuba scored 11 and Rodriguez also Cuba 10½. Zone 8 South America started May 22 at Sao Paulo and 2 advance. Zone 9 Western Asia event is to be held in Teheran with one to advance. Zone 10 is Eastern Asia with one qualifier from tournament to be held in Hong Kong.

John Heathcote of Seattle and the Marines scored 4-1 won "B" section of CCCA's March Congress held in SF area. He won a trophy and \$100.00.

In CHESS May 1972 issue there is an interview with Tal by Bjelica. He was asked who will be top ten players ten years from now. "At least seven out of the present ten will 'survive' while the other three will be: Karpov, Mecking and perhaps Browne."

John Grefe, 2206 Haste St. #19, Berkeley has done tournament book on 1972 Lone Pine event with 117 games over 30 annotated for \$2.60.

CCCA, P.O. Box 1622, Oakland, CA 94604 for \$4.00 per 6 months has a monthly THE CALIFORNIA CHESS TOURNAMENT BULLETIN with over 5000 games per annum from USCF tournaments held in California.

1972 Chess Olympiad starts September 25 in Skopje, Yug.

Editor's note: Berry, Bilyases, Macskasy & Zuk from B.C. are participating. Suttles is in Europe, and won't play.

# RATINGS

## EVENTS COVERED

South Oregon High School Chess League, Oregon Spring Vacation Open, Zwitzer 6 1/2 - Freeburger 3 1/2, Zwitzer 1 - Lee 5, Zwitzer 7 - Freeburger 0, Moses Lake CC Championship, Peshastin-Dryden Open, Lane County Open, March of Dimes Open, Inland Empire Open, Tacoma CC Spring Open, Boeing CC Swiss Tournament, Foster Open, Washington State College Championship, Biyasas 4 1/2 - Berry 1 1/2.

I have followed the USCF lead and limited the points gained or lost in a match to 50, effective with the matches rated for this month's issue. Sorry about that, you match winners, but I do try to stay very close to the National rating method. The only current difference - that I know of - is that I use a more complicated and more equitable method in handling Unrated players, also effective with the events listed above.

On a different subject, what has happened to you Tournament Directors? As of today (May 25) I have received reports on only four events played in May, two of which I played in and collected the rating report immediately at the end of the event! The sooner I get a report the sooner the event will be rated, and the happier your players will be. Enough said!!

Bruce Bailey, Rating Director

ABRAHAMSON, LYNN	WA 1535	BYRON, FRED	OR 1927
ADDINGTON, JOHN	OR 1351	CAMPAU, STEVEN	WA 1584*
ADLKIRCHNER, GEORGE	CD 1949	CAPWELL, GEORGE	OR 1473
ALCORN, LANCE	OR 1523*	CARTER, BEN	WA 1747
ALLEN, TIM	OR 1493*	CHAMBERS, KEVIN	OR 1427
ALLYN, BOB	WA 1554	CHANCE, JOHN	WA 1533
ALLYN, DAVE	WA 1277*	CHAPPELLE, CHARLES	OR 1251*
ALLYN, TOM	WA 1255	CHASE, STEVE JR	WA 1064
ANDERSON, ROBERT	WA 1819*	CHESTEEN, RANDY	OR 1773*
ANDERS, BRIAN	OR 1443	CHRISTENSEN, DON	WA 1704
ANDREOTTI, DAVE	WA 1825	CHRISTENSEN, FRANK	WA 1551
ANKENEY, BOB	(R 151)	CHRISTIANSON, SCOTT	OR 969*
ANSTED, MARVIN	OR 1603*	CHRISTIE, SCOTT	WA 1043*
ARIENT, BILL	OR 1633*	CLARKE, JOHN	CD 1621
AUGUSTINY, PETER	WA 1614	CLARK, ALAN	WA 2131
BAGMEYER, KURT	OR 1077*	CLARK, JOHN	OR 1481
BAILEY, BRUCE	WA 1991	CLARK, ROBERT	OR 1392*
BAILEY, DAN	WA 1767	CLENDANIEL, DAVE	WA 1791
BAKER, MICKY	OR 1805*	COLLINS, CASSANDRA	WA 1027*
BALLANTINE, CHARLES	OR 2133*	COLLINS, CHARLIE	WA 1055*
BARNETT, DAVE	WA 1404*	COLLYER, DAVE	WA 2063
BARR, SAM	WA 1205*	COLSON, ROY	WA 1741*
BARTLEY, RAY	OR 1579*	COOK, NORMAN	CD 1622*
BAUER, FRITZ	CD 1684*	COOMBE, JOCK	WA 1610*
BAUMAN, CARL	OR 1836*	COONEY, JOHN	OR 1673*
BAUMAN, C. J. D.	OR 1455*	COPPOCK, FLORA	WA 1194*
BEARDSLEY, BRUCE	WA 1914	COPPOCK, KEN	WA 1291*
BECKER, DARYL	OR 1417*	COSTANZO, ROBERT	WA 1633*
BELL, JEFF	OR 1042*	COTTON, RON	OR 1913
BERRY, JONATHAN	CD 2243	CRAIS, TOM	WA 1571*
BIGHAM, STEVEN	OR 1260	CRAVEN, CHRIS	OR 1159*
BILLEY, JOHN	OR 1713	CRAWFORD, ALAN	OR 1413*
BIYASAS, PETER	CD 2405	CUMMINS, JOHN	OR 1672*
BJORGE, ROBERT	OR 1453*	GUNNINGHAM, GREG	OR 1571*
BJORNSON, DALE	WA 1827	CURWAIN, ERIC	CD 1381*
BLACKWOOD, JIM	WA 2324	DALE, KORNELIUS	OR 1553*
BLUNCK, JOHN	OR 1753*	DAVENPORT, FRANK	WA 1824
BOLDWAY, RAYMOND	OR 1553	DAVIS, BOB	WA 1733
BORECKI, JOE	OR 1040*	DAVIS, TROY	OR 1251*
BOSSE, ED	WA 1525	DAYTON, ALAN	WA 1613*
BOWEN, CHRIS	OR 1644	DAY, TED	WA 1657
BRICHER, JAMES	OR 1945	DEAN, JOUG	WA 1683
BRICHER, ROGER	OR 1933	DEAN, STEVE	WA 1625
BRICHER, VINCE	OR 1807	DEMOND, ARLIE	OR 1278*
BROOKS, JOHN	WA 1224*	DEFTY, JEFF	OR 1256*
BROSCHART, LARRY	OR 1447	DELP, DAVE	WA 1717
BROWN, EARL	WA 1205*	DERRYBERRY, DEWAYNE	OR 1710
BRYSON, RON	OR 1572	DEWEESE, MALCOLM	WA 1353*
BUIVA, ULDIS	MD 2315*	DOLAK, KEVIN	WA 1353
BURRIGHT, LARRY	OR 1574	DRISCOLL, PAT	OR 1373
BURSELL, BRIAN	WA 1280*	DOMBRAUSKY, MATT	WA 1403
		DONIHUE, BOB	OR 1133*
		DONOVAN, MIKE	WA 1464*
		DRISCOLL, PAUL	OR 1281*
		DUNCAN, S. M. C.	WA 1463*
		DVORSHAK, ALAN	OR 1935
		EGGERS, PAUL	WA 2015
		EGGERTSEN, JOE	WA 1954
		ELLIS, ALLEN	OR 1071*
		ELLIS, BILL	OR 1043
		ELLS, JOF	OR 1063*
		ELLS, MIKE	OR 1217
		EMERSON, MICHAEL	OR 1903*
		EMIG, MARTIN	CD 1953
		ERICKSON, MARK	WA 1955
		EULER, PETER	WA 1664*
		EVANS, DAN	ID 1285*
		EVANS, JOHN	WA 1852*
		FENNELL, BRUCE	CD 1775
		FINCH, ROBERT	OR 1473*
		FINNIGAN, JACK	WA 1775
		FOLTZ, KEN	WA 1503
		FRANETT, MIKE	WA 2295
		FREEBURGER, FRANK	OR 1635
		FREEMAN, CHARLES	WA 1733*
		FRENCH, TOM	WA 1513
		FUREY, MIKE	OR 1264*
		GANDEE, STEVE	OR 1483*
		GARCIA-PELAYO, PEDRO	WA 1855
		GARCIA, ARNIE	WA 1759*
		GARNER, RON	WA 1575*
		GEIGER, BOB	WA 1510
		GEORGE, HOWARD	OR 1395*
		GERMANN, BERT	WA 1954
		GILLIAM, JESSE	OR 1021*
		GLAD, RICK	WA 1693
		GLIDDEN, HARRY	OR 1637
		GOODEY, CHRIS	WA 1393*
		GOTTSCHEING, FRED	OR 1273*
		GRAHAM, ROBERT	OR 1235*
		GRANAT, KARL	OR 1653
		GRANAT, KURT	OR 1713
		GRANT, ALAN	CD 1618*
		GRAVES, TOMMY	OR 1553*
		GRAY, MARTY	WA 1877
		GREENWOOD, BILL	CD 1565*
		GREEN, ORLAND	OR 1432*
		GREGG, SCOTT	WA 1407
		GREGORY, ROGER	OR 1731
		GRGURICH, FRANK	WA 1893
		GROSCHL, BOREK	WA 2062
		GRUBB, JERRY	WA 1025*
		HAGAN, DONALD	OR 1785
		HALE, GENE	OR 1331*
		HALL, DOUG	WA 1585*
		HALL, LOU	WA 1565*
		HAMILTON, PHIL	WA 1203
		HAMMONS, MIKE	OR 939*
		HANNIBAL, ERIC	OR 1125*
		HANSON, GEORGE	WA 1493*
		HANSON, JEFF	WA 1741
		HANSON, ROGER	WA 1655
		HARKER, KEMP	WA 1583
		HARMON, CLARK	OR 2194
		HARRISON, AL	OR 1563*
		HARRISON, STEVEN	WA 1243*
		HATCHER, WAYNE	WA 1905
		HAUFF, STEVE	WA 1484
		HAUGHTON, LONNIE	WA 1723
		HAWKINS, JEFF	OR 1235*
		HAYNES, DAN	OR 997*
		HEAP, RICHARD	OR 1532
		HELLING, TERRY	OR 1363
		HEMBERRY, KEN	WA 1581
		HENRY, LEW	WA 1755
		HENSHAW, JODY LEE	OR 723*
		HERBERS, PAT	WA 2052
		HEYWOOD, BILL	OR 1923
		HILL, ALAN	CD 2157
		HOLDERMAN, MIKE	WA 1393*
		HOLLAND, BOB	WA 1743
		HOLMES, VERNON	WA 2023
		HOLZKNECHT, AL	CD 1907
		HOOPER, BRADLEY	WA 1825
		HOPPE, KEN	WA 1603



HOUCK, DAVID	OR 1204*	NATT-OCH-DAG, BO	WA 1440*	STRYKER, ARDEN	OR 1421
HOUSE, DAN	WA 1343*	NAWROCKI, WALTER	WA 1663	STUCKEY, ALAN	WA 1370
HUBBELL, RODNEY	OR 1174*	NEDELL, FREJ	WA 2083	SUGIYAMA, TOM	CD 1427
HUMPHRIES, GERRY	CD 1591	NELSON, BRIAN	WA 1612	SWEENEY, DON	WA 1673
HUNTON, ROBERT	CD 1052*	NELSON, CRAIG	OR 1352*	TADLOCK, SAM	OR 1420*
HUTCHINSON, DEBBIE	OR 1235*	NELSON, GARY	OR 1083*	TAIT, STAN	OR 1103*
HUTCHINS, DARRELL	OR 1308*	NELSON, KERMIT	WA 1507*	TENTO, CHRIS	OR 1253*
IBRAHIM, SEID	WA 1811	NELSON, ROBERT	WA 1821	THOMPSON, ALLEN	WA 1263*
IRWIN, PHIL	OR 1949	NELSON, WALT	WA 1463*	THORWARDSON, BARRY	CD 2017
JACOBBERGER, FRANK	OR 951*	NEUHAUS, BARRY	WA 1683	THURSTON, BEN	WA 1808
JACOBSON, ROBERT	WA 1391	NICHOL, ARON	CA 902*	TITZ, HELMUT	CD 1454
JANGORD, KRIS	WA 1787	NIEDERMEYER, REX	OR 1372*	TOLLIVER, DALE	OR 1067*
JARGHE, HOLGER	CD 1363*	NOSTRAND, BOB	WA 1271*	TORJUSSEN, TERJE	WA 1653*
JARRELL, BEN	ID 1595	NULF, WILLIAM	OR 1121*	TORKAR, PETER	WA 2131
JAY, ROGER	OR 1322*	OBRIEN, MICHAEL	OR 1563	TRAIL, ERIC	WA 1505
JENSEN, BOB	OR 1223*	OLSEN, JEFF	OR 1457*	TRAINOR, RAY	WA 1361
JENSEN, JIM	OR 1111*	PALMER, JOE	OR 893*	TREDER, JEFF	WA 1933
JESSETT, BILL	WA 1522	PARSONS, STEVE	OR 1551*	TUMBLESON, RAY	OR 1235*
JEWITT, EARL	CD 1323	PASHNIK, VICTOR	CD 1734	VAN PARYS, MARTIN	WA 1552
JOHNSON, DARYL	CD 1226*	PATTIE, JACK	WA 1735	VARNER, MURLIN	WA 1575
JOHNSON, MITCHELL	OR 1451*	PATTON, JIM	WA 1443	VARNER, RON	WA 1121
JOHNSON, SHANNON	OR 1646*	PAULSON, LUTHER	WA 1617	VICKERY, RAY	CD 1533
JONES, CHRISTOPHER	CD 2011	PAULY, DOUG	WA 1526	VINYARD, GARY	OR 1613
JONES, DAVID	OR 2032	PEARSON, ERIK	WA 1973	VULLINGS, HANS	CD 1335*
JONES, WILLIAM	OR 1871	PEARSON, FRED	WA 1857*	WAGNER, ERNIE	WA 1341*
KANELLIS, GEORGE	WA 1593*	PEARSON, TOM	OR 1963	WAGNER, NEWELL	OR 1497*
KAO, JIM	WA 1160*	PECK, MURRAY	OR 1390*	WALDRON, JOUG	WA 1172*
KAUPPILA, TIM	WA 2072	PEDRON, ARCHIE	OR 1092*	WALKER, JESS	WA 1306*
KAY, JOHN	WA 1432*	PENNINGTON, BRENT	OR 1133*	WALL, DALE	CD 1267*
KENNEY, DON	WA 1213*	PINTAR, JOHN	OR 1963	WARD, GARY	OR 1705
KERN, GREG	OR 2004	PITT, ANGUS	WA 1973	WARD, JOHN	WA 1693
KIDMAN, RUSS	WA 1692	POLICH, DUANE	WA 1613*	WARNER, EUGENE	WA 2094
KIPLINGER, BILL	OR 2147	PON, FRANK	CD 1153*	WATKINS, CURTIS	OR 1166*
KIRSTEIN, LARRY	CD 1599	PORTER, SID	WA 1985*	WATT, PEGGY	WA 1414
KLEEMAIER, KON	CD 1772	PORTOL, CHRIS	OR 1041*	WEINMAN, GORDON	WA 1708
KLINGELE, JIM	WA 1289	POYSER, KIP	WA 1651	WESLEY, LEO	WA 1771
KLOOR, MIKE	OR 926*	PRESKITT, RANDY	WA 1705	WESTON, PAUL	WA 1583
KNAPP, EARL	WA 1627	PRICHETT, R. W.	OR 1262*	WEST, SONNY	OR 1437*
KOLER, RICHARD	WA 1174	PRONOVOST, GENE	OR 1139*	WIDMER, JOHN	OR 1004*
KRON, CURTIS	WA 1361	PRUITT, JACK	OR 1414*	WILLIAMS, DAVE C.	WA 1519
KRUGER, BEN	CD 1879	PUPOLS, VIKTORS	WA 2347	WILLIAMS, SCOTT	OR 1507*
KRZYZOWSKI, ERNEST	CD 1939	QUINTER, CHUCK	OR 1255*	WILSON, BLAIR	WA 1277*
KUGE, TOM	OR 1663	RAHDER, HARRO	CD 1335	WISDOM, CHARLES	OR 1437*
LAMA, BILL	WA 1443*	RALSTON, DAVID	OR 1156*	WOLFF, DARREL	OR 1483
LARSEN, TED	OR 1235*	RAMSEY, JIM	CD 1133*	WONG, DAVID	OR 1357
LARSON, BOB	OR 1256*	RAVEN, ROGER	OR 1643*	WOODVILLE, ANTHONY	OR 1355*
LASSEN, MARV	WA 1822	RAYMOND, RICHARD	WA 1635	WOOD, ALEX	CD 2082
LATHROP, WILLIAM	WA 1599	REEVES, FRED	WA 1296	YAMAMOTO, ED	WA 1303
LAUDON, GENE	WA 1328*	REID, BILL	WA 1605	YOCHIM, DAVID	CD 1591*
LEE, JEROME	OR 1949	RICHARDSON, MIKE	WA 1325*	ZASTERA, JIM	OR 1491
LEMOINE, JACK	WA 1624*	RIEKSTINS, ULDIS	WA 1543*	ZEPEDA, JOE	WA 1244
LETH, RANDY	WA 1381	RIGEL, JOHN	OR 1193*	ZIMANYI, PAUL	WA 2610
LEU, BOB	WA 1782	RINK, KEN	CD 1564	ZUK, ROBERT	CD 2393
LIGON, MIKE	OR 1285*	RITTENHOUSE, ROBERT	WA 1623*	ZWITZER, MARTIN	OR 1824
LOUGHLIN, JOHN	OR 1518	ROBERTS, MARVIN	CD 1105*		
LOVE, JACK	WA 1814	ROWAN, TOM	WA 2001		
LOVE, ROGER	WA 1243*	ROYAL, TOM	OR 1293*		
LOWRIE, WILLIAM	WA 1806	RUDE, LARRY	WA 1923		
MANIAC, MIKE	CD 1616*	RUNNING, JEFF	OR 1794		
MARTIN, DAVE	CD 1396*	RUOTSALAINEN, ROBERT	WA 2007		
MATSEN, WAYNE	OR 1756	SAGE, LEON	OR 2006		
MCCLELLAND, LYLE	CD 1523*	SALMON, NEIL	WA 2015*		
MCCORD, MARSH	WA 1292*	SANDERSON, JELTA	OR 965*		
MCCORMICK, GRANT	OR 1421	SANDQUIST, G.	WA 1613		
MCCREA, VERN	WA 1653*	SCHADEN, ROBERT	WA 1403		
MCCURDY, ROBERT	WA 1565	SCHEHM, MICHAEL	OR 2023		
MCDONALD, WALT	WA 1407*	SCOONES, DAN	CD 2063		
MCGREW, DAVE	WA 1358*	SERNA, ALBERT	OR 1442		
MCLAREN, BRIAN	CD 1955	SHANLEY, TOM	WA 1182*		
MCNEE, JIM	CD 1474	SHUTE, RUSS	WA 1281*		
MEEKER, BILL	OR 1606*	SHYROCK, KEITH	OR 1286*		
MEIHE, JON	OR 1914	SIEGEL, KEN	WA 1175*		
MILLER, STEPHEN	WA 1632*	SIX, ROGER	OR 1183*		
MILLS, JOHN	OR 1363	SKARSTEN, MAL	OR 1643		
MOAN, RUSSELL	OR 1348*	SLETTEN, DANNY	OR 1433		
MOORE, MARTIN	OR 1167*	SLETTEN, DAVID	OR 1625		
MOORE, MELISSA	OR 877*	SMITH, BRAD	WA 1605*		
MORIHAKI, RUBY	WA 1056	SMITH, LLOYD	OR 1572		
MORRISON, MIKE	WA 1413*	SMITH, PHIL	WA 1592		
MORRIS, BOB	CD 1202*	SNEAD, SAM	CD 1503*		
MORRIS, KEN	OR 1712*	SPIEGEL, MIKE	WA 1733*		
MOULIJN, JOHN	WA 1653*	STEFURAK, D. LEO	WA 1721*		
MURRAY, MIKE	WA 2200	STROHM, ROBERT	WA 1467*		
NAFIE, LAURENCE	OR 1262*	SIRONG, JACK	OR 2097		

## RENEW!

Your subscription is expiring if the address label says 5/72 or 6/72. Don't lose on time. See page 2 for how to renew.

## ADVERTISING RATES

FULL PAGE \$10

HALF 5

1/4 3

1/8 1.00

for photos add 50%



# TOURNAMENT SCHEDULE

## FOREST GROVE OPEN

July 8 - 9, 1972

10-11 J.K.Gill Yakima Open  
10-11 EUGENE HEXANGULAR  
10-11 SPOKANE JR. OPEN  
10-11 WESTERN WOODPUSHERS (Seattle)  
17-18 J.K.Gill Yakima Invitational  
17-18 J.K.Gill Lloyd Center Invitational  
22-23 Western Jr. Open (Seattle)  
24-25 EVERGREEN EMPIRE OPEN (Tacoma)  
24-25 VIKING OPEN (Astoria)

### JULY

8-9 SAANICHA SUMMER OPEN (Victoria)  
1-2 INDEPENDENCE DAY OPEN (Portland)  
8-9 RAZOR EDGE OPEN (Spokane)  
15-16 SUNFAIR OPEN (Yakima)  
8-9 J.K.Gill PORTLAND OPEN  
29-30 SEAFAIR OPEN (SEATTLE)  
22-23 SPOKANE CHESS FESTIVAL

### AUGUST

5-6 PORTLAND SUMMER OPEN  
12-13 J.K.GILL NORTHGATE INVITATIONAL  
12-13 INLAND EMPIRE HEXANGULAR (Spokane)  
19-20 EMERALD EMPIRE OPEN (Eugene)  
26-27 J.K.GILL EUGENE INVITATIONAL

### SEPTEMBER

2-4 OREGON OPEN (Portland)  
9-10 Monarch Open (Spokane)  
16-18 J.K. GILL NORTHWEST CHAMPIONSHIP

### PLEASE NOTE:

"Open tournaments" mean anyone who pays the entry fee plus the required membership fees may play. "USCF" stands for United States Chess Federation, and means the event will be rated nationally as well as N.W. "WCF" stands for Washington Chess Federation, "OCF" for Oregon Chess Federation, "BCCF" for British Columbia Chess Federation, and "CFC" for Canadian Chess Federation. Other N.W. chess organizations are privately run tournament sponsors.

## PLAY TOURNAMENT CHESS

3rdBurien Library Chess Club Open  
June 17  
4 RD Swiss 40/1 2 Sections  
Site:Burien Library  
14700 6th Ave S.W.  
Seattle 98146  
Registration:9:30-9:50 1st RD at 10:00  
Prizes: 1st trophy and W.C.F. Membership  
2nd " "  
3rd Chess Book  
In Each Section  
Entry Fee. Western Chess Association membership  
Sponsored By the Burien Library Chess Club  
Tournaments Held at Kennedy High School will be play in the downstairs section of the main building, the tournament at Burien Library will be in the multi-purpose room.

RATED BY: United States Chess Federation and Northwest Ratings  
TYPE: Two Sections, 4 Rd. Swiss, Time Control 40/2  
Site: Pacific University, University Center, Multi-Purpose Room, Forest Grove, Oregon  
ENTRY FEE: \$ 3.00 plus United States Chess Federation (\$ 10.00 per yr. adults - \$ 5.00 per yr. Jr. under 21 ) and OCF or WCF or BCCF or ICA memberships ( a special 50% discount on USCF dues for players joining USCF for the first time at this tournament)  
POINT OF INTEREST: Just 3 blocks from the tournament site is a covered swimming pool - just perfect for those wishing to cool off between rounds!  
REGISTRATION: 8:30 am - 9:30 am July 8  
SCHEDULE: 1st-Rd. - 10:00am Saturday  
2nd-Rd. - 3:00 pm Saturday  
3rd-Rd. - 9:00 am Sunday  
4th-Rd. - 2:00 pm Sunday  
PRIZES: Premier Section - (Open to class B & above)  
1st Place \$10 Guaranteed  
Trophies for - 1st, 2nd, & 3rd  
Trophies for - 1st 'A', 1st 'B'  
Reserve Section - (Open to class C & lower)  
1st PLACE \$10 Guaranteed  
Trophies for - 1st, 2nd & 3rd  
Trophies for - 1st, 'D', 1st Unrated  
FOR MORE INFORMATION WRITE:  
House of Chess  
2118 S.E. 11th Ave., Portland, Oregon 97214  
SPONSORED BY: House of Chess  
NOTE: USCF ratings used for pairings - also-  
Please bring chess sets & chess clocks.

### Western Junior Open June 22-23

5 round Swiss 40/2 (open to those under 21)  
Entry Fee:4.00 Site: Kennedy High School  
Registration:9:00-9:45 1st Rd at 10:00  
Prize Fund: 1st\$30 2nd \$20 3rd\$10  
1st high school, 1st junior high and 1st elementary all \$10  
Northwest and W.C.A. membership required.  
T.D. Duane J. Polich

### VIKING OPEN June 24-25

5 Rd SS 45/2 Registration: 8:30-9:30 a.m.  
1st Rd: 10 a.m.  
Site: Bank of Astoria Hospitality Room  
85 W. Marine Drive, Astoria, Oregon  
Entry fee: \$8. \$2 less if received by 6/19.  
Also NWChess Subscribers \$1 less; OCF or other State Membership 50¢ less plus USCF membership required.  
Prizes: 1st - \$40 2nd - \$25 3rd - \$15  
1st under 1800 - \$10 1st under 1600 - \$10  
Trophies for 1st, 2nd, 3rd, 1st "B", 1st "C", 1st "D", 1st Unr., 1st Jr. & Best Scandinavian  
No equipment supplied. Please bring sets and clocks.  
Convenient Motel: Rivershore Motel, 59 W. Marine, Astoria, Oregon, 97103  
For advance registration or more information:  
Oregon Chess Club  
1136-14th Street  
Astoria, Oregon 97103

**EVERGREEN EMPIRE OPEN**

SITE: TACOMA CHESS CLUB, 719 South "I", Tacoma, Wn. 98405  
REGISTRATION: 8 to 9 AM Saturday June 24th  
TYPE: TWO SECTIONS, FIVE ROUND SWISS IN EACH  
OPEN SECTION  
ENTRY FEE: \$7.00 (\$1.00 less if advance.)  
WCF AND USCF MEMBERSHIP REQUIRED  
TIME CONTROL: Fifty moves in two hours.  
PRIZES: FIRST, ~~30%~~ 30% of prize fund  
Second, 25% of prize fund  
Third, 20%  
Fourth, 15%  
Fifth, 10%

RESERVE SECTION (1799 WCF and under)  
WCF MEMBERSHIP REQUIRED -- ENTRY FEE: \$4.00 (\$1.00 less  
advance)  
TIME CONTROL: Forty moves in one and a half hours  
PRIZES: Trophies for First, Second, Third; First Class "C",  
First Class "D" and Unrated and for first team consisting  
of four members.  
TD. Bruce Beardsley. Assistant TD: William Lowrie  
For information and advance entries write:  
Bruce Beardsley, 915 South 8th, Tacoma, Wn. 98405

PRIZES: 1st - 35%  
2nd - 15%  
3rd - 10%  
1st (A Class) - 10%  
2nd " " - 5%  
1st (1799 & under) - 10%  
2nd " " - 5%  
1st Unrated player - 10%

SPECIAL PRIZE: for 12 yrs and under a text  
or magazine subscription.  
Special entry fee this age  
group only .75¢, B.C.C.F.  
required at .50¢ if not member.

T.D.: Larry Kirstein  
3042 Orillia St.,  
Victoria, B.C.  
Ph # 382-4440

Register in advance to above address.

EQUIPMENT: Bring boards, sets and clocks  
NORTHWEST RATINGS WILL BE USED AND IS A NORTH  
WEST CHESS RATED EVENT ONLY.  
Coffee and sandwiches available at the site.  
Beautiful playing conditions with carpeted  
floors, excellent lighting, a separate room  
for analysis and speed chess. Swimming pool  
available afternoons both days for a swim  
bring your trunks cost .60¢. Three rounds  
Saturday and two Sunday with first Sunday  
round starting at 12:30 PM.

**PORTLAND INDEPENDENCE DAY OPEN  
JULY 1-2, 1972**

SITE: Park Haviland Hotel, SW Salmon & Park  
Portland, Oregon 97205  
REGISTRATION: 8:30-9:30 am or in Advance 1st Rd 10am  
TYPE: Two Sections  
MASTER/EXPERT SECTION: (players with either a USCF  
or Northwest Rating 2000 & Over)  
TYPE: 4 rd Swiss 2 Sat, 2 Sun 40/2  
ENTRY FEE: \$15.00 (\$5.00 less in Advance) plus  
USCF & OCF or WCF or BCCF or ICA membershi-  
ps required  
PRIZES: (All paid advanced entry fees returned  
as prizes) 1st- 50%, 2nd- 25%, 3rd- 15%  
4th-10%

RESERVE SECTION: (players with either a USCF or  
Northwest Rating 1999 & under)  
TYPE: 5 Rd Swiss 3 Sat, 2 Sun TC: Rd 1-40/1½  
Rd 2-5-45/2  
ENTRY FEE: \$11.00 (\$3.00 less in Advance)  
JUNIORS under 21 BOTH \$2.00 less  
PLUS USCF & OCF or WCF or BCCF or ICA  
memberships required  
PRIZES: \$300.00 guaranteed  
1st- \$100.00, 2nd-\$60.00, 1st "B"- \$40.00  
1st "C"- \$40.00, 1st "D"- \$40.00 1st "E" & Unr-  
ated- \$20.00 1st Woman \$20.00 (if two or  
more play) 1st 13 & under -\$20.00 (If two  
or more play)

LODGING: Park Haviland Hotel, suggest advanced Reservations  
direct. to hotel mention tournament  
Single-\$7.00, Double-\$8.00, Twin- \$9.00  
EQUIPMENT: BRING SETS & BOARDS & CLOCKS  
PAIRINGS: USCF Ratings used for prizes also  
ADVANCED ENTRIES: East-West Tournament Assoc., P.O. Box  
1631, Yakima, WA 98907  
WITH CHECK SEND LATEST USCF RATING AND USCF MEM-  
BERSHIP EXPIRATION DATE  
TOURNAMENT DIRECTOR: Russell W. Miller  
ADVANCED ENTRIES MUST BE RECEIVED BY JUNE 27, 1972

**SUNFAIR OPEN  
JULY 15-16, 1972**

SITE: CHINOOK MOTEL & TOWER, S. 4th St. & E. Yakima Ave,  
Yakima, Washington 98907  
REGISTRATION: 8:00-9:00am or In Advance 1st Rd 9:30am  
TYPE: THREE SECTIONS  
MASTER/EXPERT SECTION (Players with either a USCF or  
Northwest Rating 2000 & Over)  
TYPE: 5 Rd Swiss 3 Sat 2 Sun 45/2  
ENTRY FEE: \$20.00 (\$5.00 less in Advance) Plus  
USCF and WCF or OCF or BCCF membership required  
PRIZES: \$500.00 guaranteed  
1st-\$200.00, 2nd-\$125.00, 3rd-\$75.00, 4th-\$50.00  
5th-\$25.00 6th-\$25.00  
AMATEUR SECTION: (Players with either USCF or Northwest  
Rating 1600-1999)  
TYPE: 5 Rd Swiss 3 Sat 2 Sun 50/2  
ENTRY FEE: \$15.00 (\$5.00 less in Advance) Plus  
USCF and WCF or OCF or BCCF membership required  
PRIZES: \$300.00 guaranteed  
1st-\$125.00, 2nd-\$75.00, 3rd-\$50.00,  
4th-\$25.00, 5th-\$25.00 1st 13 & under-Clock  
1st Woman-\$25.00 (If two or more enter)

NOTE: There is an error in the tournament flyer  
sent out for this event. ENTRY FEE FOR  
AMATEUR SECTION is \$ 15.00 (\$5.00  
LESS in Advance) not just \$5.00 in advance  
as the flyer says.

**SAANICH SUMMER OPEN JULY 8/9**

SITE: Gordon Head Community Center  
1744 Feltham Road, Saanich (Greater  
Victoria)  
REGISTRATION: 8:30 to 9:30 AM or in advance  
1st Round 10:00 AM  
TYPE: 5 Round Swiss TIME CONTROL: 40/1½  
ENTRY FEE: \$5.00 for all players and  
B.C.C.F. required, O.C.F., W.C.F.

NOVICE SECTION: (Players with USCF or Northwest Rating  
1599 & Under)  
TYPE: 6 Rd Swiss 3 Sat 3 Sun 40/1½  
ENTRY FEE: \$12.00 (\$5.00 less in Advance) Plus  
WCF or OCF or BCCF membership required  
(Not nationally rated)  
PRIZES: 1st-\$75.00, 2nd-\$50.00, 3rd-\$25.00,  
4th-\$20.00, 5th-\$20.00, 6th-\$10.00  
1st 13 & Under-Chess Clock, 1st Woman-\$15.00  
(If two or more enter)  
LODGING: Chinook Motel & Tower  
EQUIPMENT: BRING SETS, BOARDS & CLOCKS

Cont  
Next Page 23

PAIRINGS: USCF RATINGS USED BUT NOTE if your Northwest Rating is 2000 & above but your USCF is under 2000 you must still play in Master/Expert etc. You may play in a higher event than your rating is if you like

ADVANCED ENTRIES: East-West Tournament Assoc., P.O. Box 1631, Yakima, WA 98907 JUNIORS (under 19) Note: ADDITIONAL \$1.00 off entry fee for Advanced registration only. WITH CHECK SEND LATEST USCF RATING AND USCF MEMBERSHIP EXPIRATION DATE

TOURNAMENT DIRECTOR: Russell W. Miller

ADVANCED ENTRIES MUST BE RECEIVED BY JULY 13, 1972

### Portland Summer Open

August 5-6, 1972

TYPE: 5 rd Swiss Time Control: Rd 1-40/1½ bal 45/2  
SITE: PARK HAVILAND HOTEL, SW SALMON & PARK, PORTLAND, ORE  
ENTRY FEE: \$10.00 ( \$2.00 less in Advance by 8/1/72)

Juniors under 19 both \$2.00 less PLUS United States Chess Federation Membership and OCF or WCF or BCCF memberships are required. Special reduced rate for combined Entry Fee and USCF dues if joining USCF for FIRST TIME \$2.00 off under 20 \$1.00 off

REGISTRATION: 8:00am-9:00am or in Advance 1st Rd 9:30am

PRIZES: 1st-\$100.00, 2nd-\$60.00, 1st "A"-\$40.00, 1st "B"-\$40.00, 1st "C"-\$40.00, 1st "D" & Unrated-\$20.00, 1st Woman (if two or more enter)-\$10.00 1st under 13-Chess Clock (if two or more take part)

ADVANCED ENTRIES: East-West Tournament Assoc., P.O. Box 1631, Yakima, WA 98907

LODGING: Park Haviland Hotel, suggest advanced reservations direct to hotel, mention tournament. Single-\$7, Double-\$8., Twin-\$9

EQUIPMENT: BRING SETS BOARDS & CLOCKS

PAIRINGS & PRIZES: USCF ratings used for both if none available Northwest Rating will be used.

TOURNAMENT DIRECTOR: Russell W. Miller

### EMERALD EMPIRE OPEN

August 19-20

5 Rd SS Time Control: Rds 1-2 45/1½  
Rds 3-5 45/2

Site: Eugene Hotel, 222 E. Broadway, Eugene, Oregon  
Entry fee: \$7.50, after 8/14, \$9.50. Jrs. & under 21, both \$1.50 less. Plus USCF and OCF, WCF, ICA, or BCCF membership required. Special reduced rate for combined entry fee and USCF dues \$3 less; Jrs. and under 21, \$1.50 less.

Prizes: \$250.00 Guaranteed.

\$100 - 1st \$45 - 2nd \$25 - 3rd \$20 - 1st A  
\$20 - 1st B \$20 - 1st C & D \$10 - 1st Unr.  
\$10 - 1st High School

Registration: 9:00 - 10:00 a.m. 1st Round: 10:30 a.m.  
Sponsored by the Oregon Chess Federation and Oregon Chess Club.

Advance Entries:

Oregon Chess Club  
c/o Lewis Richardson  
1136-14th Street  
Astoria, Oregon 97103

Sets and boards provided. Bring clocks!

Lodging: \$3.50 per person if four in room with double beds.  
\$5.00 per person in twin beds with 3 in room,  
\$7.50 for single room; \$11.00 for double room.  
Send request for lodging direct to Eugene Hotel, mentioning tournament.

U.S.C.F. ratings used for pairings and prizes; if none, Northwest Ratings will be used.

OREGON OPEN  
September 2, 3, 4

7 Rd Swiss 45/2 2 rds, Sat., 3 Sun., 2 Mon.  
Site: Park Haviland Hotel, SW Salmon & Park, Portland  
Entry fee: \$15; after 8/28 \$18. Under 19, \$3 less.  
NWC subscribers \$1 less. Plus USCF membership required. OCF membership required of Oregon residents.

Registration: 9:30 to 10:30 a.m. 1st Rd: 11 a.m.  
Prizes: \$750.00 plus trophies

1st: \$150 & trophy 2nd: \$75 3rd: \$55  
4th: \$50

1st A: \$40 & trophy 2nd A: \$20

1st B: \$40 & trophy 2nd B: \$20

1st C: \$40 & trophy 2nd C: \$20

1st D: \$40 & trophy 2nd D: \$20

1st E: \$40 & trophy 1st Unrated: \$40 & tr.

1st Under 19: \$40 & trophy 2nd under 19: \$20

1st under 14: \$40 & trophy

(all class and category prizes will be awarded only if there are at least two entrants in that category)

Advance Entries: Oregon Chess Federation

2118 S.E. 11th

Portland, Oregon 97214

PLEASE INCLUDE DATE OF USCF EXPIRATION WITH ENTRY.

T.D.: Pat Maloney

USCF ratings used for pairings and prizes.

Sets and boards provided. BRING CLOCKS.

Lodging: Park Haviland Hotel. Suggest advanced reservation direct to them, mention tournament.

Single - \$7 Double - \$8 Twin - \$9

### 1972 NATIONWIDE TOUR CHESS MASTER JUDE ACERS

LECTURE AND SIMULTANEOUS EXHIBITIONS FOR CLUBS

FEE: \$50.00 for 20 boards & Under \$3.00 per board over 20

HIGH SCHOOL SPECIAL: \$20.00 no board limit

TOUR STARTS: April 29, 1972- YAKIMA, Wash.

IF YOU WANT AN APPEARANCE WRITE:

Russell W. Miller, P.O. Box 1631  
Yakima, WA 98907

MAKE JUDE WORK IN NORTHWEST LINE UP AN EXHIBITION TODAY

JUNE 10 GILFORD TOWN CENTER, SURREY B.C. 12:00pm-4:00pm

ALSO AT GUILFORD: JUNE 17 & 24 - MIKE FRANETT, Washington State Champion. 12:00 - 4:00.

### THIRD CLASS

From  
Northwest Chess  
P.O. Box 1631  
Yakima, Wa. 98907

BULK RATE U.S. POSTAGE PAID YAKIMA, WASH. PERMIT NO. 84
---