

# **NORTHWEST**

# **CHESS**

**JULY 1972**



**CANADIAN CHAMPION**

**International Master Peter Biyiasas**

# NORTHWEST CHESS

Published monthly by the Washington Chess Federation, in cooperation with the Oregon Chess Federation

29



Staff:

Editor as of July 15; Rob Hankinson  
P.O. BOX 1631 YAKIMA WASHINGTON 98907 Russell Miller

Rating Director Bruce Bailey  
10818 Roseberg S. Seattle, Wa. 98168

Problem Corner Ron Norman  
10011 Renton Ave. S. Seattle, Wa. 98178

High School Director Ken Hoppe  
8800 Cascadia Everett, Wa. 98201

Oregon News Bob Larrance  
339 N.E. 5th Hillsboro, Or. 97123

Postal Director Dick Parsons  
1305 43rd N.E. #511 Seattle, Wa. 98105

Circulation Director Stuart Liddle

Missed Issues/Change of Address W.C.F.  
P.O. Box 1631 Yakima, Wa. 98907

## SUBSCRIBE TO NORTHWEST CHESS:

Regular Subscription: \$4.00 for 1 year  
Juniors (under 21) \$3.00 for 1 year

## OREGON RESIDENTS:

Send check to:  
Oregon Chess Federation Treasurer  
Michael A. Schemm, 2434 S.E. Ankeny #2, Portland, 97214.

## ALL OTHERS:

Send check to:  
W.C.F. Treasurer  
C/O P.O. BOX 1631, YAKIMA, WA 98907

The subscription price includes a membership in the proper federation for 1 year. Family memberships are available in the WCF and OCF for 50¢ per year. After the first full membership is paid, each additional member of a household may join for 50¢. High School students and above may join for \$1.00 for one year, but this does not include a subscription to NORTHWEST CHESS.

Submissions to Northwest Chess must be typed single space within borders of  $4\frac{1}{2}$  inches. Plain white paper should be used - oil-impregnated "glossy" or "ripple" paper does not accept adhesive. Northwest Chess is printed by the photo-offset method with size reduction of  $1/3$ . Lay-up size is  $10\frac{1}{2} \times 15$ ". Crosstables that are wider than  $4\frac{1}{2}$ " should be accompanied by a column article to fit alongside. (eg., crosstable 7", story  $2\frac{1}{2}$ ", always leave  $\frac{1}{2}$ "). Crosstables should include player's name and rating - place of residence should be abbreviated. Annotated games and articles are welcome. Notation may be either English Descriptive or Algebraic. Photographs for publication should be sharp and printed on high contrast paper. Tournament Announcements must include the name, date, site, entry fee, time control, registration time, prizes, and name and address of the organizer or director. They must also be typed within borders of  $4\frac{1}{2}$ ". Material must be mailed two to three days before the deadline. There is no mail delivery on Saturday in Canada. Until further notice,

## the editor's desk

COVER:

Yes, friends, it's true - the Northwest's resident cheapo artist has joined Duncan Suttles in the elite group of International Masters and Canadian Champions. Peter Bilyases won the Canadian Closed with  $11\frac{1}{2}$  out of 17, George Kuprejanov and Lawrence Day tied for 2nd-3rd with 11 points each - becoming International Masters themselves.

Other B.C. players in the Zonal tournament did not fare as well. R.Zuk finished with 9 points, J.Berry and E. Macskasy's scores are not known as of this writing.

Photo taken by William Lowrie of Tacoma.

This is my last issue as Editor of Northwest Chess. Beginning next month, Russell Miller will take over the duties, so please send all material and announcements to him. I'll be out of the country for the next year or so. It's been interesting to say the least, and I'd like to thank all of you who have helped me, and those of you who have complimented me on my job. Thanks.

*Hankinson*

C. Aykroyd,  
Apt. 714, Louis Riel House,  
Simon Fraser University,  
Burnaby 2, B.C.,  
June 20, 1972.

The Editor,  
Northwest Chess,  
875 Rosemary,  
Richmond, B.C.

Sir,

I write to protest the fundamentally undemocratic and unconstitutional manner in which the proceedings of the annual meeting of the HCCF were conducted, as reported in your June issue.

1) No notice whatsoever of the time and location of the meeting was given either by written notice or by announcement in NW Chess to the membership at large who have the constitutional right to be represented or to attend in person, and a number of whom, including myself, would certainly have been present had these details been given in advance.

2) The account published in NW Chess is the antithesis of the objective record of the proceedings we are entitled to expect from an extract from the minutes of such a meeting. It omits mention of who and how many attended, of who proposed all motions discussed as well as the main points of debate touched upon, nor is there any mention of a financial report being presented which is a minimum legal requirement for any society such as the BCCF. Instead, we are given a highly personal polemic, filled with innuendo and criticism of personalities, which, whether justified or not, is secondary in importance to an accurate report of the facts of the meeting. (CONT'D P.19)

2

DEADLINES ARE LAST WEDNESDAYS OF THE MONTH.

# RATINGS

## SEMI-ANNUAL ROUNDUP

The Top 50, Masters and Experts lists include all eligible players who have played in the last year or so. The alphabetical list includes only those who have played in events rated in the past six months. The events rated during the past month are:

Puget Sound Open, Novice Section and Two Tornados, North Vancouver Island Open, Seattle Open Sectional, Northwest Women's Championship, Northwest Girl Watchers' Open, Oregon Youth Chess Championship, Rose City Open (Masters and Experts, Amateurs, and Novice Sections), Rose City Delight, Williams 4 - Van Camp 2, Calissa Open, BC Championship, J. K. Gill Yakima Open (2 Sections), Western Woodpushers, Eugene Hex-angular and Round Robin, J. K. Gill Yakima Invitational

### THE TOP 50

|                     |          |
|---------------------|----------|
| SUTTLES, DUNCAN     | CD 2449  |
| BIYIASAS, PETER     | CD 2420  |
| ZUK, ROBERT         | CD 2400  |
| PUPOLS, VIKTORS     | WA 2347  |
| JACOBS, JON         | NY 2320* |
| HARPER, BRUCE       | CD 2311  |
| BERRY, JONATHAN     | CD 2308  |
| FRANETT, MIKE       | WA 2295  |
| ZARADIC, ANTE       | CD 2295  |
| MCCSKASY, ELOD      | CD 2293  |
| MCCORMICK, JIM      | WA 2267  |
| BRALEY, JOHN        | WA 2263  |
| STONE, DENNIS       | WA 2259* |
| KERR, RAY           | CD 2250  |
| BUCHWALD, VICTOR    | CD 2248* |
| KRAUSS, GEORGE      | WA 2220  |
| CLARK, DUANE        | CA 2216* |
| WALKER, JOHNNY      | WA 2211  |
| POWELL, DAVID       | CD 2205  |
| MORRIS, MICHAEL     | OR 2197  |
| HARMON, CLARK       | OR 2194  |
| WATERMAN, DENNIS    | OR 2191  |
| PAKOSTA, STAN       | CD 2185  |
| DORNE, WALTER       | CA 2184* |
| SATANOVE, HARRY     | CD 2184  |
| MURRAY, MIKE        | WA 2180  |
| GROVER, KEN         | WA 2171* |
| SCHEMM, MICHAEL     | OR 2160  |
| PERALA, BYRON       | OR 2154  |
| KIPLINGER, BILL     | OR 2152  |
| CROOKES, WAYNE      | CD 2148  |
| HILL, ALAN          | CD 2147  |
| PULLEN, KENT        | WA 2134  |
| TORKAR, PETER       | WA 2131  |
| CLARK, ALAN         | WA 2130  |
| LEE, JOHN           | CD 2123  |
| SOBCZYK, EUGENE     | WA 2127  |
| KALTENECKER, JOE    | CD 2111  |
| RUSSELL, HANON      | OR 2110  |
| SLOAN, CARL         | WA 2109  |
| BALLANTINE, CHARLES | OR 2108* |
| NEDELL, FRED        | WA 2105  |
| OSZWALD, JOE        | CD 2100  |
| OBRIEN, JAMES       | OR 2099* |
| PIATAGORSKI, J.     | CA 2099* |
| LING, RICHARD       | OH 2098* |
| STRONG, JACK        | OR 2097  |
| WILLIAMS, DAVE      | WA 2096  |
| BLACKLER, RUSSELL   | OR 2095* |
| VAZQUEZ, IGLESIAS   | SP 2086* |

### MASTERS

|                  |          |
|------------------|----------|
| BERRY, JONATHAN  | CD 2308  |
| BIYIASAS, PETER  | CD 2420  |
| BRALEY, JOHN     | WA 2263  |
| BUCHWALD, VICTOR | CD 2248* |
| CLARK, DUANE     | CA 2216* |
| FRANETT, MIKE    | WA 2295  |
| HARPER, BRUCE    | CD 2311  |
| JACOBS, JON      | NY 2320* |
| KERR, RAY        | CD 2250  |
| KRAUSS, GEORGE   | WA 2220  |
| MCCSKASY, ELOD   | CD 2293  |
| MCCORMICK, JIM   | WA 2267  |
| POWELL, DAVID    | CD 2205  |
| PUPOLS, VIKTORS  | WA 2347  |
| STONE, DENNIS    | WA 2259* |
| SUTTLES, DUNCAN  | CD 2449  |
| WALKER, JOHNNY   | WA 2211  |
| ZARADIC, ANTE    | CD 2295  |
| ZUK, ROBERT      | CD 2400  |

### EXPERTS

|                     |          |
|---------------------|----------|
| AYKROYD, COLIN      | CD 2065  |
| BALLANTINE, CHARLES | OR 2108* |
| BANKS, DEREK        | CD 2071  |
| BLACKLER, RUSSELL   | OR 2095* |
| BLACKWOOD, JIM      | WA 2024  |
| CHINN, DANNY        | WA 2035  |
| CLARK, ALAN         | WA 2130  |
| COLLYER, DAVE       | WA 2068  |
| CROOKES, WAYNE      | CD 2148  |
| DANENHOWER, PETER   | CD 2016  |
| DEAN, RANDY         | WA 2011  |
| DORNE, WALTER       | CA 2184* |
| EGGERS, PAUL        | WA 2015  |
| FULLBROOK, NIGEL    | CD 2034  |
| GENTALA, WALT       | WA 2061  |
| GRANNIS, DAVE       | CD 2069  |
| GROENIG, DAVID      | WA 2020  |
| GROSCHL, BOREK      | WA 2064  |

|                       |          |
|-----------------------|----------|
| GROVER, KEN           | WA 2171* |
| HANKINSON, BOB        | CD 2058  |
| HARMON, CLARK         | OR 2194  |
| HERBERS, PAT          | WA 2052  |
| HESSER, PAT           | WA 2052  |
| HICKEY, PAT           | WA 2024  |
| HILL, ALAN            | CD 2147  |
| HLADEK, DAVID         | CD 2050  |
| HOGGATT, CLARENCE     | WA 2009  |
| HOLMES, VERNON        | WA 2020  |
| HOLMQUIST, GARY       | WA 2028  |
| IRWIN, BOB            | CD 2055  |
| JONES, CHRISTOPHER    | CD 2022  |
| JONES, DAVID          | OR 2039  |
| KALTENECKER, JOE      | CD 2111  |
| KARCH, ROBERT         | GB 2055  |
| KAUPPILA, TIM         | WA 2072  |
| KERN, GREG            | OR 2004  |
| KIPLINGER, BILL       | OR 2152  |
| LASSEN, GERALD        | CD 2017  |
| LECOMPTÉ, GEORGE      | WA 2061  |
| LEE, JOHN             | CD 2129  |
| LING, RICHARD         | OH 2098* |
| MIEHE, JON            | OR 2000  |
| MONTCHALIN, MIKE      | OR 2014  |
| MORRIS, MICHAEL       | OR 2197  |
| MURRAY, MIKE          | WA 2180  |
| NEDELL, FRED          | WA 2105  |
| OBRIEN, JAMES         | OR 2099* |
| OSZWALD, JOE          | CD 2100  |
| PAFNUITIEFF, VLADIMIR | WA 2037  |
| PAKOSTA, STAN         | CD 2185  |
| PERALA, BYRON         | OR 2154  |
| PIATAGORSKI, J.       | CA 2099* |
| POMFRET, RICHARD      | CD 2053  |
| POTOMA, MIKE          | CD 2006  |
| POTTER, BRIAN         | CD 2035  |
| PULLEN, KENT          | WA 2134  |
| RENNER, MIKE          | WA 2052* |
| ROWAN, TOM            | WA 2013  |
| RUOTSAINEN, ROBERT    | WA 2007  |
| RUPEL, DAVE           | WA 2034  |
| RUSSELL, HANON        | OR 2113  |
| SAGE, LEON            | OR 2016  |
| SALMON, NEIL          | WA 2015* |
| SATANOVE, HARRY       | CD 2184  |
| SCHEMM, MICHAEL       | OR 2160  |
| SCHMITT, JAMES        | OR 2032* |
| SCHULZ, FRED          | CD 2019  |
| SCOONES, DAN          | CD 2045  |
| SEID, HEE             | CD 2045  |
| SHAPERO, DAVE         | CD 2015  |
| SLOAN, CARL           | WA 2109  |
| SOBCZYK, EUGENE       | WA 2127  |
| STRAND, STEPHEN       | WA 2041  |
| STRONG, JACK          | OR 2097  |
| THORVARDSON, BARRY    | CD 2048  |
| TORKAR, PETER         | WA 2131  |
| TURNER, DONALD        | OR 2060  |
| VAN DEENE, GERRY      | WA 2010  |
| VAZQUEZ, IGLESIAS     | SP 2086* |
| VOGLER, RUSS          | CD 2020  |
| WARNER, EUGENE        | WA 2072  |
| WATERMAN, DENNIS      | OR 2191  |
| WHITE, DAVE           | OR 2019  |
| WILLIAMS, BRIAN       | CD 2021  |
| WILLIAMS, DAVE        | WA 2095  |
| WOOD, ALEX            | CD 2082  |
| ZEIDAKS, ANDRIS       | CD 2047  |
| ZIMANYI, PAUL         | WA 2010  |

ABRAHAMSON, LYNN WA 1625  
 ABRAHAMSON, NORM WA 1800  
 ACTON, WAYNE WA 1619\*  
 ADAMS, DOUG WA 1970  
 ADDINGTON, JOHN OR 1351  
 ADLKIRCHNER, GEORGE CD 1880  
 ALBRECHT, JIM WA 1804  
 ALCORN, LANCE OR 1523\*  
 ALLEN, DAN WA 1223\*  
 ALLEN, TIM OR 1493\*  
 ALLYN, BOB WA 1561  
 ALLYN, DAVE WA 1277\*  
 ALLYN, LARRY WA 1771  
 ALLYN, PAM WA 1303  
 ALLYN, PATTI WA 1482  
 ALLYN, TOM WA 1258  
 ANDERSON, DOUGLAS WA 1276\*  
 ANDERSON, ROBERT WA 1819\*  
 ANDERS, BRIAN OR 1449  
 ANDREOTTI, DAVE WA 1825  
 ANDRUS, FRED OR 1745  
 ANDRUS, WILLIAM OR 1480\*  
 ANKENY, BOB OR 1499  
 ANSTED, MARVIN OR 1578  
 ARIENT, BILL OR 1633\*  
 ARMSTRONG, ROBYNN WA 1392  
 ASTOR, DAVE WA 1515\*  
 ATCHISON, BURL OR 1662\*  
 ATCHISON, DAVID OR 1547\*  
 AUGUSTINY, PETER WA 1614  
 AVERILL, STEVE WA 1919\*  
 AYKROYD, COLIN CD 2065  
 BACHMEYER, KURT OR 1077\*  
 BACKUS, WALT WA 1576  
 BAILEY, BRUCE WA 1964  
 BAILEY, DAN WA 1767  
 BAKER, KEN CD 1915  
 BAKER, MICKEY OR 1005\*  
 BALLANTINE, CHARLES OR 2108\*  
 BARBEAU, ROBERT CD 1720  
 BARKER, DEAN WA 1461\*  
 BARNES, MICKEY ID 1197\*  
 BARNETT, DAVE WA 1404\*  
 BARR, SAM WA 1490  
 BARTELS, MEL OR 1855  
 BARTLEY, RAY OR 1579\*  
 BAUER, FRITZ CD 1684\*  
 BAUMAN, CARL OR 1836\*  
 BAUMAN, C. J. D. OR 1455\*  
 BAUM, STEVE WA 1194\*  
 BAXTER, DOUG WA 1368\*  
 BAYES, E. E. OR 1255\*  
 BEARDSLEY, BRUCE WA 1926  
 BEATTY, R. MICHAEL OR 1364  
 BECKER, DARYL OR 1410\*  
 BEERS, GARY WA 1729\*  
 BEERY, MARSHA WA 1505\*  
 BEIL, RONALD WA 1795\*  
 BELL, DENNIS CD 1360\*  
 BELL, JEFF OR 1642\*  
 BERMAN, ERIC WA 1658\*  
 BERRY, JONATHAN CD 2308  
 BERRY, MARCIA WA 890\*  
 BERTRAM, CAL WA 1185\*  
 BETZER, BRUCE OR 1825  
 BIGHAM, STEVEN OR 1260  
 BILLEY, JOHN OR 1719  
 BIYIASAS, PETER CD 2420  
 BJORGE, ROBERT OR 1484  
 BJORNSON, DALE WA 1795  
 BLACHLY, DAN WA 1669  
 BLACKLER, RUSSELL OR 2095\*  
 BLACKSTOCK, JEFF WA 1386\*  
 BLACKWOOD, JIM WA 2024  
 BLAIR, NELLO WA 986\*  
 BLUMS, RAY WA 1957  
 BLUNCK, JOHN OR 1753\*  
 BOEHMER, GEORGE OR 1081\*  
 BOKIS, PETER CD 1835\*  
 BOLDWAY, RAYMOND OR 1577  
 BOLD, ELLIOT CD 1652\*  
 BOOKER, TONY CD 1448  
 BOOMER, KAYLE WA 1817\*  
 BORECKI, JOE OR 1040\*

BORO, RICK OR 1327\*  
 BOSSE, ED WA 1525  
 BOWEN, CHRIS OR 1653  
 BOWMAN, LYNN WA 845\*  
 BRADLEY, DALE OR 1637\*  
 BRANDENBURG, JOE OR 1995  
 BRATCHER, MIKE OR 1628\*  
 BRECHT, CARL WA 1327  
 BRICHER, JAMES OR 1974  
 BRICHER, ROGER OR 1901  
 BRICHER, VINCE OR 1732  
 BRISLAWN, MIKE WA 1198\*  
 BRITTON, DAVE OR 1759\*  
 BROMAN, VINCENT WA 1576\*  
 BROOKS, JOHN WA 1224\*  
 BROSCHE, LARRY OR 1447  
 BROWN, EARL WA 1265\*  
 BROWN, HAROLD CD 1917  
 BROWN, PAUL CD 1919  
 BROZOVSKY, ELBEN WA 1099\*  
 BROZOVSKY, JOHN WA 1155\*  
 BRYSON, RON OR 1585  
 BUETTNER, HUGO CD 1625\*  
 BUIVA, ULOIS MD 1816\*  
 BURDEN, MIKE WA 1217\*  
 BURRIGHT, LARRY OR 1574  
 BURSSELL, BRIAN WA 1286\*  
 BUTTON, WILLIAM OR 1498\*  
 BYRON, FRED OR 1907  
 CAIN, KENNETH WA 1158\*  
 CALHOUN, C. W. OR 1410  
 CALHOUN, ROGER WA 1894  
 CAMPAU, STEVEN WA 1544\*  
 CANFIELD, ROB OR 1407\*  
 CANTWELL, KEVIN WA 1001\*  
 CAPWELL, GEORGE OR 1475  
 CARANO, TOM CD 1246\*  
 CARLSON, BOB CD 1476\*  
 CARNESE, GARY OR 1690  
 CARR, R. J. WA 1313\*  
 CARTER, BEN WA 1747  
 CARTER, DAN WA 1570  
 CASSELD, MARK WA 1427\*  
 CAVETT, DAVID CD 1645\*  
 CHAMBERS, KEVIN OR 1576  
 CHANGE, JOHN WA 1424  
 CHANEY, HENRY WA 1655\*  
 CHAPPELLE, CHARLES OR 1250\*  
 CHASE, JILL WA 1315  
 CHASE, STEVE JR WA 1538  
 CHESTEEN, RANDY OR 1593  
 CHIN, ARNOLD WA 1894\*  
 CHOW, ROBERT CD 1983  
 CHRISTENSEN, DON WA 1731  
 CHRISTENSEN, FRANK WA 1540  
 CHRISTIANSON, SCOTT OR 969\*  
 CHRISTIE, SCOTT WA 1049\*  
 CHRISTOPHER, STEPHEN WA 1740  
 CLANCY, MIKE WA 1051\*  
 CLARE, JEFF WA 845\*  
 CLARKE, JOHN CD 1820  
 CLARK, ALAN WA 2130  
 CLARK, JOHN OR 1481  
 CLARK, MIKE WA 1697\*  
 CLARK, ROBERT OR 1392\*  
 CLENDANIEL, DAVE WA 1791  
 COHEN, STEVE OR 1791\*  
 COHN, BOB OR 1502\*  
 COLE, LEWIS WA 1027\*  
 COLLINS, BARRIE CD 1795\*  
 COLLINS, CASSANDRA WA 1027\*  
 COLLINS, CHARLIE WA 1065\*  
 COLLISON, BILL WA 1424\*  
 COLLYER, DAVE WA 2068  
 COLSON, ROD WA 1741\*  
 COOKSON, IAN CD 1512\*  
 COOKSON, JIM CD 1859  
 COOK, NORMAN CD 1622\*  
 COOMBE, JOCK WA 1610\*  
 COONEY, JOHN OR 1673\*  
 COOPER, TRACY CD 1747  
 COPPOCK, FLORA WA 1194\*  
 COPPOCK, KEN WA 1291\*

CORNELIUS, GORDON WA 1907  
 CORRIGAN, BARRETT WA 1515\*  
 COSTANZO, ROBERT WA 1698\*  
 COTTON, RON OR 1953  
 COUCH, GRANT WA 1118\*  
 COUCH, JIM WA 943\*  
 CRAIG, TOM WA 1571\*  
 CRAVEN, CHRIS OR 1155\*  
 CRAWFORD, ALAN OR 1413\*  
 CROOKES, WAYNE CD 2148  
 CROSBY, KIM WA 1403\*  
 CROWE, BILL OR 1641  
 CROWE, WAYNE CD 1079\*  
 CUMMINS, JOHN OR 1672\*  
 CUNNINGHAM, GREG OR 1430\*  
 CURWAIN, ERIC CD 1381\*  
 DADSWELL, DENNIS CD 1468\*  
 DAHLKE, TOM WA 1085\*  
 DAILEY, KEET WA 1381\*  
 DALE, KORNELIUS OR 1558\*  
 DANENHOWER, PETER CD 2016  
 DARBY, MICHAEL WA 1794  
 DARLOW, KEITH OR 1817  
 DART, KEN WA 1552  
 DAVENPORT, FRANK WA 1824  
 DAVIS, BOB WA 1738  
 DAVIS, GARY CD 1633\*  
 DAVIS, MARK WA 1362  
 DAVIS, MCCLELLAND WA 1657\*  
 DAVIS, TROY OR 1260\*  
 DANSON, DAVID NM 1679\*  
 DAWSON, SETH WA 1682  
 DAWSON, WALTER OR 1344\*  
 DAYTON, ALAN WA 1627\*  
 DAY, TED WA 1667  
 DEAN, DOUG WA 1685  
 DEAN, STEVE WA 1625  
 DEATER, IVAN CD 1639  
 EDMOND, ARLIE OR 1278\*  
 EDMON, RUSSELL G. OR 1174\*  
 EDMON, RUSSELL G. OR 1202\*  
 DEFTY, JEFF OR 1256\*  
 DEJONG, NFN CD 1590\*  
 DELENEA, DIGNE WA 1998  
 DELP, DAVE WA 1694  
 DEL CASAL, ED WA 1548\*  
 DENNER, PAUL OR 1467\*  
 DEREPENTIGNY, MIKE WA 1111\*  
 DERRYBERRY, DEWAYNE OR 1711  
 DEWEESE, MALCOLM WA 1363\*  
 DEWEESE, ROBERT OR 1471\*  
 DEYARMON, DONOVAN WA 1590\*  
 DIAL, FOREST WA 1748  
 DIRKS, KEVIN WA 1359  
 DITTMAN, RON WA 1733\*  
 DOBROVOLNY, JERRY CD 1729\*  
 DODGEN, STEVE WA 1103\*  
 DOLAN, PAT OR 1387  
 DOMBRAUSKY, CAMILLE WA 1212\*  
 DOMBRAUSKY, MATT WA 1408  
 DONAHUE, GAVIN OR 1646\*  
 DONA, GRANT WA 1560  
 DONIHUE, BOB OR 1198\*  
 DONOVAN, JOE WA 1036\*  
 DONOVAN, MIKE WA 1464\*  
 DONNS, JIM CD 1355\*  
 DRISCOLL, PAUL OR 1231\*  
 DUMONT, JULES CD 1634\*  
 DUNCAN, RAY WA 1417\*  
 DUNCAN, S. M. C. WA 1439  
 DURHAM, DAVID WA 1625\*  
 DURHAM, DOUG WA 1276\*  
 DUSANG, BOB CD 1465\*  
 DUSOLEIL, DAN WA 1363\*  
 DVORSHAK, ALAN OR 1991  
 DVORSHAK, FRANK OR 1407  
 DVORSHAK, OWEN OR 1775  
 DYKES, RICHARD WA 1390\*  
 EAGLES, ROLAND CD 1876\*  
 EASON, ALEX CD 1868  
 EASON, EARL OR 1430  
 ECLIPSE, LARRY WA 1461\*  
 EDIE, BILL CD 1822  
 EDWINS, JAMES WA 1355\*  
 EGGERS, CHRIS WA 1781

|                      |          |                     |          |                     |          |
|----------------------|----------|---------------------|----------|---------------------|----------|
| EGGERS, PAUL         | WA 2016  | GREENWOOD, BILL     | CJ 1566* | HODGSON, KENT       | CD 1387* |
| EGGERTSEN, JOE       | WA 1986  | GREEN, ORLAND       | OR 1425* | HOFFMAN, DAN        | OR 165*  |
| ELLEDGE, CON         | WA 1584  | GREGA, PHIL         | WA 1794  | HOFFMAN, TERRY      | WA 1842  |
| ELLIS, ALLEN         | OR 1071* | GREGG, AUDREY       | WA 1407* | HOGUE, WILLIAM      | OR 1522* |
| ELLIS, BILL          | OR 1640  | GREGG, SCOTT        | WA 1407  | HOLDEN, NATALIE     | WA 1926  |
| ELLS, CLIFF JR       | WA 1493  | GREGORY, ROGER      | OR 1763  | HOLDEN, NEAL        | WA 1288* |
| ELLS, JOE            | OR 1066* | GRGURICH, FRANK     | WA 1998  | HOLDERMAN, MIKE     | WA 1333* |
| ELLS, MIKE           | OR 1217  | GRIFFIN, GARRY      | CD 1235* | HOLLAND, BOB        | WA 1748  |
| ELLS, STEVE          | WA 1306  | GRINDE, JOE         | WA 1376* | HOLMES, VERNON      | WA 2020  |
| EMERICK, ERNEST      | WA 952*  | GRISHAM, DON        | OR 1934  | HOLM, CHRIS         | CU 1343* |
| EMERSON, MICHAEL     | OR 1886  | GRISHAM, DOUG       | OR 1690  | HOLZKNECHT, AL      | CD 1332  |
| EMERSON, SCOTT       | WA 1456* | GRISHOLD, DOUG      | OR 937*  | HOOKWAY, RICHARD    | CD 1263* |
| EMIG, MARTIN         | CD 1969  | GRISWOLD, ED        | OR 1488  | HOOVER, BRADLEY     | WA 1802  |
| ENGELHARDT, DARRELL  | WA 1398* | GROENIG, DAVID      | WA 2020  | HOOVER, G.          | WA 1337* |
| ERICKSON, MARK       | WA 1905  | GRONDIN, MIKE       | WA 1774* | HOPPE, KEN          | WA 1609  |
| ERICKSON, RONALD     | WA 1808  | GROSCHL, BOREK      | WA 2064  | HORN, PAUL          | OR 1374* |
| ESPEY, RODNEY        | OR 1845  | GRUBB, JERRY        | WA 1625* | HOUCK, DAVID        | OR 1204* |
| ESPEY, SUNNY LOU     | OR 1643  | GRUDIN, JONATHAN    | OR 1473* | HOUSE, DAN          | WA 1343* |
| EULER, PETER         | WA 1664* | GUNDERSON, STEVE    | WA 967*  | HUBBELL, RODNEY     | OR 1174* |
| EVANS, DAN           | IJ 1279* | HAARIG, DAVE        | WA 1581* | HUIE, JIM           | WA 1208* |
| EVANS, JOHN          | WA 1852* | HAESSLER, CARL      | OR 1174* | HUMPHRIES, GERRY    | CU 1591  |
| EVANS, RUSS          | CD 1530  | HAGAN, DONALD       | OR 1785  | HUNTON, ROBERT      | CJ 1052* |
| FANCETT, ROBERT      | CU 1914  | HAGEN, GERDON       | WA 1596  | HUNT, DARRELL       | CD 1885  |
| FENNEL, BRUCE        | CU 1775  | HAGER, KONRAD       | OR 1494  | HUOT, GERALD        | CD 1080* |
| FERGUSON, BOB        | OR 1505* | MAGER, ROBERT       | OR 950*  | HUTCHINSON, DEBBIE  | OR 1235* |
| FERNANDEZ, OSWALDO   | WA 1922* | MAHN, ED            | WA 1414* | HUTCHINSON, RAYMOND | CD 1469  |
| FIFAREK, TOM         | WA 935*  | HAINES, DUNCAN      | CD 1932  | HUTCHINS, DARRELL   | OR 1308* |
| FINCH, ROBERT        | OR 1473* | HALE, GENE          | OR 1331* | IBRAHIM, SEID       | WA 1811  |
| FINLAY, NFN          | CD 1430* | HALL, DOUG          | WA 1585* | IKEDA, GLEN         | WA 1515* |
| FINNIGAN, JACK       | WA 1776  | HALL, JOHN          | WA 1278* | IRWIN, BOB          | CD 2055  |
| FISHER, PAUL         | WA 1203* | HALL, LOU           | WA 1565* | IRWIN, PHIL         | OR 1958  |
| FLANDERS, BOB        | WA 1292* | HALL, STEVE         | OR 1456* | IVENS, JOHN         | CD 1113* |
| FLORA, WILLIAM       | OR 1709  | HAMILTON, PHIL      | WA 1203  | JAASKA, EERO        | WA 1869  |
| FOGARASSY, FRANK     | CD 1849  | HAMILTON, RON       | OR 1683* | JACOBBERGER, FRANK  | OR 951*  |
| FOLTZ, KEN           | WA 1540  | HAMMERLING, MANFRED | CD 1495* | JACOBSON, ROBERT    | WA 1395  |
| FOMIN, GENE          | WA 1949  | HAMMES, DAN         | IJ 1594* | JANGORD, KRIS       | WA 1793  |
| FORBES, GERRY        | CD 1679* | HAMMONS, MIKE       | OR 939*  | JARGHE, HOLGER      | CD 1363* |
| FORRER, ALAN         | CD 1702  | HAMP, MARK          | WA 1693* | JARRELL, BEN        | IJ 1595  |
| FORSYTH, KEVIN       | WA 1197* | HANKINSON, ROB      | CD 2058  | JARVELA, ERIC       | CD 1573* |
| FOX, JEFF            | WA 1905  | HANLEN, JIM         | WA 1809  | JAY, ROGER          | OR 1322* |
| FRANETT, MIKE        | WA 2295  | HANLEN, RICH        | WA 1953  | JEANPIERRE, RICHARD | CD 1620* |
| FRANKEL, RICHARD     | OR 1463* | HANNIPAL, ERIC      | OR 1125* | JEFFERIS, MIKE      | OR 1466* |
| FREEBURGER, FRANK    | OR 1636  | HANSEN, CHARLES     | WA 1607* | JENNEMAN, SKIP      | WA 976*  |
| FREEMAN, CHARLES     | WA 1793* | HANSEN, HANS        | WA 780*  | JENQUIN, PETER      | OR 1942  |
| FRENCH, TOM          | WA 1318  | HANSON, CHRIS       | WA 865*  | JENSEN, BOB         | OR 1223* |
| FULLBROOK, NIGEL     | CD 2034  | HANSON, GEORGE      | WA 1499* | JENSEN, JIM         | OR 1110* |
| FUREY, MIKE          | OR 1264* | HANSON, JEFF        | WA 1692  | JESSETT, BILL       | WA 1522  |
| GANAPATHY, I.        | CU 1671* | HANSON, ROGER       | WA 1648  | JEWITT, EARL        | CD 1972  |
| GANDEE, STEVE        | OR 1373* | HARKER, KEMP        | WA 1583  | JOHNSON, DALE       | OR 1359* |
| GARCIA-PELAYO, PEDRO | WA 1825  | HARMON, CLARK       | OR 2194  | JOHNSON, DARYL      | CD 1226* |
| GARCIA, ARNIE        | WA 1759* | HARPER, BRUCE       | CD 2311  | JOHNSON, MARK       | OR 1665* |
| GARNER, RON          | WA 1575* | HARRESCHOU, BROCK   | OR 1408  | JOHNSON, MITCHELL   | OR 1451* |
| GARRAS, JIM          | WA 894*  | HARRISON, AL        | OR 1516* | JOHNSON, SHANNON    | OR 1646* |
| GARROTT, JOHN        | WA 1826  | HARRISON, STEVEN    | WA 1304  | JOHNSTON, LYMAN JR  | WA 1684  |
| GARVIN, JAMES        | WA 1597  | HARRISON, W. LEE JR | WA 1106* | JOHO, WERNER        | CD 1461* |
| GEIGER, BOB          | WA 1516  | HASELDEN, KEITH     | CD 1402* | JONES, BOB          | OR 1192* |
| GELOW, GARY          | WA 1636* | HATCHER, WAYNE      | WA 1905  | JONES, BRUCE        | WA 1315* |
| GEMMER, MYRON        | WA 1411* | HAUFF, STEVE        | WA 1531  | JONES, CASEY        | WA 1607* |
| GENTALA, WALT        | WA 2061  | HAUGHTON, LONNIE    | WA 1729  | JONES, CHRISTOPHER  | CU 2022  |
| GEORGE, HOWARD       | OR 1396* | HANKS, MARY         | CD 1535* | JONES, DAVID        | OR 2039  |
| GERLEI, GEORGE       | CD 1626* | HAWKINSON, RAY      | WA 1208* | JONES, TED          | OR 1531* |
| GERMALM, BERT        | WA 1954  | HAWKINS, JEFF       | OR 1235* | JONES, WARREN       | WA 1523  |
| GILBERT, MIKE        | OR 1162* | HAWKINS, JERRY      | WA 1437  | JONES, WILLIAM      | OR 1870  |
| GILLIAM, JESSE       | OR 1021* | HAYES, RICH         | OR 1334* | JOYNER, MYRON       | OR 1417* |
| GILLIGAN, KEVIN      | WA 985*  | HAYNES, DAN         | OR 937*  | KALTENECKER, JOE    | CU 2111  |
| GILL, BOB            | WA 1271* | HAYNES, RICK        | OR 1831  | KANELLIS, GEORGE    | WA 1599* |
| GLAD, RICK           | WA 1693  | HEAP, RICHARD       | OR 1532  | KANG, CHARLES       | OR 1991* |
| GLIDDEN, HARRY       | OR 1585  | HELLING, TERRY      | OR 1771  | KAO, JIM            | WA 1160* |
| GOLPHENE, GREG       | WA 1957  | MEMBERRY, KEN       | WA 1581  | KARCH, ROBERT       | GB 2055  |
| GOODEY, CHRIS        | WA 1398* | HENNINGS, RALPH     | CA 1459* | KAUPPILA, TIM       | WA 2072  |
| GOTTSCHLING, FRED    | OR 1279* | HENRY, LEW          | WA 1755  | KAY, JOHN           | WA 1492* |
| GRACE, KEVIN         | CD 1655  | HENSHAW, JODY LEE   | OR 729*  | KEAGBINE, ANTHONY   | OR 1218* |
| GRAHAM, ROBERT       | OR 1236* | HERBERS, PAT        | WA 2052  | KEISER, VICTOR      | WA 1810  |
| GRANAT, KARL         | OR 1653  | HESSEN, PAT         | WA 2052  | KELEMEN, KARL       | CU 1373* |
| GRANAT, KURT         | OR 1739  | HEYWOOD, BILL       | OR 1880  | KELSAY, GARY        | WA 1480* |
| GRANDAGE, BILL       | CD 1298* | HICKEY, PAT         | WA 2024  | KENNEDY, STUART     | CU 1897  |
| GRANNIS, DAVE        | CD 2069  | HILLIS, THOMAS      | OR 1254* | KENNEY, DON         | WA 1213* |
| GRANT, ALAN          | CD 1618* | HILL, ALAN          | CD 2147  | KERLIN, PAT         | WA 1080* |
| GRANT, TERRY         | WA 1570* | HILL, BRIAN         | WA 1280* | KERN, GREG          | OR 2004  |
| GRASSMUCK, CLAUS     | CD 1504* | HILL, LINDY         | OR 1402* | KERR, RAY           | CU 2250  |
| GRAVES, TOMMY        | OR 1377* | HILL, LEONARD       | WA 1075* | KERSMAN, TONY       | OR 1311* |
| GRAY, MARTY          | WA 1887  | HILL, LEWIS         | OR 1548  | KIDMAN, RUSS        | WA 1692  |
| GRAY, ROBERT         | OR 1494* | HITCHCOCK, JEFF     | OR 1327* | KIERSKY, LOU        | WA 1535  |
| GREENUP, RANDALL     | WA 1464* | HLADEK, DAVID       | CD 2050  | KING, DOUG          | WA 1449* |

|                    |          |                    |          |                      |          |
|--------------------|----------|--------------------|----------|----------------------|----------|
| KIPLINGER, BILL    | OR 2152  | MAY, JIM           | WA 989*  | NEDELL, FRED         | WA 2105  |
| KIPP, CHARLES      | WA 1484  | MAYENIS, JAMES     | IL 1153* | NELSON, BRIAN        | WA 1612  |
| KIRSTEIN, LARRY    | CU 1593  | MCAINSH, BILL      | CD 1587* | NELSON, CRAIG        | OR 1357  |
| KIRWAN, JON        | WA 1142* | MCBRIDE, CYNTHIA   | OR 1468  | NELSON, GARY         | OR 1089* |
| KLEEMAIER, KON     | CU 1772  | MCBRIDE, DAVID     | OR 1476* | NELSON, JIM          | OR 1807  |
| KLEINHOUT, WILLIAM | CU 1650  | MCCALL, JOHN       | WA 1702  | NELSON, JOHN         | WA 1035* |
| KLEMENT, DAVE      | OR 1628* | MCCLELLAND, LYLE   | CD 1529* | NELSON, KERMIT       | WA 1507* |
| KLINGELE, JIM      | WA 1325  | MCCONNELL, BOB     | WA 1759* | NELSON, ROBERT       | WA 1821  |
| KLINGERMAN, RALPH  | OR 1172* | MCCORD, MARSH      | WA 1292* | NELSON, WALT         | WA 1498  |
| KLOOR, MIKE        | OR 926*  | MCCORMICK, GRANT   | OR 1421  | NEUHAUS, BARRY       | WA 1688  |
| KNAPP, EARL        | WA 1627  | MCCORMICK, JIM     | WA 2267  | NEVE, RICHARD        | OR 1387  |
| KNOBEL, DAVE       | WA 1854  | MCCOY, ROBERT      | CU 1543* | NICHOLS, TONY        | WA 1280* |
| KOBERSTEIN, PAUL   | OR 1728  | MCCREARY, PHILIP   | OR 1377  | NICHOL, ARON         | OR 902*  |
| KOCHER, LARRY      | OR 1275* | MCCREA, VERN       | WA 1653* | NIEDERMEYER, REX     | OR 1372* |
| KOCK, FRANK        | WA 1172* | MCCURDY, ROBERT    | WA 1467  | NIELSEN, ALAN        | CD 1092* |
| KOLB, MATT         | WA 1464  | MCDONALD, WALT     | WA 1407* | NIELSEN, SVEND       | CD 1343* |
| KOLER, RICHARD     | WA 117*  | MCEACHEM, DAVID    | OR 1770  | NIEMI, ROBERT        | CJ 1720  |
| KOZU, MIKE         | WA 1708* | MCGREGOR, JOHN     | WA 1072* | NIXON, JACKIE        | CD 1402* |
| KRON, CURTIS       | WA 1301  | MCGREW, DAVE       | WA 1358* | NOLAN, THOMAS        | WA 1453  |
| KRUGER, BEN        | CD 1879  | MCHUGH, JOHN       | GD 1599* | NORMAN, RONALD       | WA 1840  |
| KRUMS, ALFRED      | WA 1640* | MCININCH, DAVID    | WA 1341* | NOSTRAND, BOB        | WA 1271* |
| KRZYZOWSKI, ERNEST | CU 1939  | MCKIBBIN, SAM      | WA 1818  | NULF, WILLIAM        | OR 1121* |
| KUGE, TOM          | OR 1624  | MCLAREN, BRIAN     | CD 1978  | OBRIEN, MICHAEL      | OR 1563  |
| LACTIN, DEREK      | CU 1455* | MCAUGH, BARRETT    | OR 1763  | OKEEFFE, JIM         | WA 1330* |
| LAForge, TIM       | WA 681*  | MCNEE, JIM         | CU 1474  | OKRENT, NEIL         | WA 1373* |
| LAING, BRIAN       | CD 1625* | MCNELLY, DAVE      | WA 1417  | OKRENT, RICHARD      | WA 1442  |
| LAMAR, BILL        | WA 1449* | MEEKER, BILL       | OR 1598  | OLSEN, JEFF          | OR 1457* |
| LAMBRIGHT, MIKE    | WA 1325* | MEEKIN, CATHERINE  | WA 711*  | ORTIZ, BERT          | OR 1587  |
| LAPI, LOUIS        | CD 1662  | MEEKIN, JULIE      | WA 1173  | OSZVALD, JOE         | CJ 2100  |
| LARRANCE, BOB      | OR 1687  | MEEKIN, KEVIN      | WA 1079  | OWENS, MIKE          | OR 1700* |
| LARSEN, TED        | OR 1298* | MEEKIN, TOM        | WA 1229  | OWENS, SHERI         | WA 1241  |
| LARSON, BOB        | OR 1213* | MELLEMA, RALPH     | CD 1864  | PAFNUTIEFF, VLADIMIR | WA 2037  |
| LASSEN, MARV       | WA 1822  | MELO, TOM          | WA 445*  | PAKOSTA, STAN        | CD 2185  |
| LATHROP, KEVIN     | WA 915*  | MERRILL, RONALD    | OR 1749  | PALMER, JOE          | OR 893*  |
| LATHROP, WILLIAM   | WA 1599  | MESSINGER, ROBERT  | OR 1366* | PANTELIC, BORISAV    | CD 1802  |
| LAUDON, GENE       | WA 1328* | MICHAEL, ERNEST    | WA 1955  | PARKIS, STEVE        | WA 1133* |
| LAWRENCE, LARRY    | WA 1299* | MIEHE, JON         | OR 2000  | PARK, CHESTER        | ID 1766* |
| LAXTON, VINCENT    | CD 1771  | MILLER, KATHY      | WA 1101  | PARSONS, RICHARD     | WA 1982  |
| LECOMPTE, GEORGE   | WA 2061  | MILLER, KEITH      | WA 1580  | PARSONS, STEVE       | OR 1551* |
| LEDGER, EDWARD     | WA 1381* | MILLER, MIKE       | WA 1663* | PARSON, IAN          | CD 1011* |
| LEE, GUY           | OR 1239* | MILLER, ROY        | OR 1596* | PASHNIK, VICTOR      | CD 1704  |
| LEE, JEROME        | OR 1932  | MILLER, RUSSELL    | WA 1844  | PATTENDEN, NICK      | CD 1732  |
| LEE, JOHN          | CJ 2129  | MILLER, STEPHEN    | WA 1642  | PATTIE, JACK         | WA 1736  |
| LEICHNER, MIKE     | WA 1432* | MILLER, WILLIAM    | CD 1858  | PATTON, JIM          | WA 1449  |
| LEMKE, HAROLD      | CD 1794  | MILLIGAN, KERRY    | WA 1563  | PAULSON, LUTHER      | WA 1617  |
| LEMOINE, JACK      | WA 1624* | MILLS, JOHN        | OR 1360  | PAULY, DOUG          | WA 1526  |
| LESLIE, JEFF       | OR 1299* | MOAN, RUSSELL      | OR 1346* | PAYNE, DANA          | WA 1904* |
| LETH, RANDY        | WA 1459  | MOATS, MIKE        | WA 1249* | PEARSON, ERIK        | WA 1921  |
| LEU, BOB           | WA 1782  | MONICAL, ROBERT    | WA 1217* | PEARSON, FRED        | WA 1874* |
| LEVIN, MORRY       | CD 1445* | MONOHAN, BOB       | WA 1088* | PEARSON, JIM         | WA 1222* |
| LEWITT, MARTIN     | WA 1597  | MONTGALIN, MARK    | OR 1684  | PEARSON, STUART      | WA 1781  |
| LIDDLE, STUART     | WA 1344  | MONTGOMERY, JIM    | OR 1596* | PEARSON, TOM         | OR 1863  |
| LIGON, MIKE        | OR 1285* | MOORE, DEANE       | OR 1893  | PECK, MURRAY         | OR 1390* |
| LING, RICHARD      | OH 2098* | MOORE, EON         | CD 1161* | PEDEN, MIKE          | WA 1555* |
| LI, ALLAN          | CD 1806  | MOORE, HARRY       | CD 1882  | PEDERSON, GEORGE     | CD 1636  |
| LONGLEY, DENNIS    | CJ 1686  | MOORE, MARTIN      | OR 1167* | PEDRON, ARCHIE       | OR 1092* |
| LOUDEN, GENE       | WA 1164* | MOORE, MELISSA     | OR 877*  | PENGELLY, DAVE       | OR 1507* |
| LOUGHLIN, JOHN     | OR 1502  | MORISSETTE, SYLVIO | CD 1755* | PENNINGTON, BRENT    | OR 1130* |
| LOUIE, DONALD      | OR 1395  | MORIWAKI, RUBY     | WA 1056  | PERALA, BYRON        | OR 2154  |
| LOUIE, STANTON     | WA 1566* | MORRISON, MIKE     | WA 1419* | PERKINS, FRANK       | OR 1019* |
| LOUIE, VAN         | OR 1682  | MORRIS, BOB        | CD 1202* | PERRY, MIKE          | WA 1198* |
| LOVE, JACK         | WA 1912  | MORRIS, KEN        | OR 1712* | PFEIFER, EDDIE       | ID 1294* |
| LOVE, ROGER        | WA 1243* | MORRIS, MICHAEL    | OR 2197  | PFEIFER, GUENTHER    | CD 1770* |
| LOWRIE, WILLIAM    | WA 1806  | MORSE, DOUG        | OR 1483* | PFEIFFER, ROBIN      | OR 1226* |
| LUCKMAN, GREG      | WA 1222* | MORTIMER, PHIL     | CD 1975  | PFISTER, MARK        | WA 1189* |
| LUNDQUIST, VIC     | WA 1311* | MORTON, KEN        | CD 1941  | PINTAR, JOHN         | OR 1988  |
| LUNVAAS, PETE      | OR 1530  | MOSHOFKY, GERARD   | OR 1668* | PITT, ANGUS          | WA 1970  |
| LYNGHOLM, KEVIN    | WA 1032* | MOSS, MARK         | OR 1471* | POBANZ, GARY         | OR 1872  |
| LYSNE, SAM         | CD 1597  | MOULTJN, JOHN      | WA 1650* | POLICH, DUANE        | WA 1572  |
| MACH, JOE          | CD 1702* | MOYA, HAROLD       | WA 1766  | POMFRET, RICHARD     | CD 2053  |
| MACSKASY, ELOD     | CJ 2293  | MOYLE, RICK        | OR 1461* | PONDER, MIKE         | WA 1583* |
| MAHN, RICHARD      | WA 1341* | MUEHLECK, CHARLES  | OR 1011* | PON, FRANK           | CD 1158* |
| MALONEY, PAT       | OR 1647  | MUELLER, WILFRIED  | CD 1408* | PORTER, SID          | WA 1985* |
| MANIAC, MIKE       | CJ 1616* | MUGGERU, JAMES     | WA 1434* | PORTOL, CHRIS        | OR 1041* |
| MANION, MARK       | OR 1740  | MUNZLINGER, KARL   | WA 1908  | POTOMA, MIKE         | CD 2006  |
| MARION, FRANCIS    | WA 1724* | MURRAY, MIKE       | WA 2188  | POTTER, BRIAN        | CD 2036  |
| MARSOLIN, PHILLIP  | OR 1818* | MURRAY, BILL       | WA 1379* | POULSEN, SIEF        | OR 1946  |
| MARTIN, DAVE       | CU 1396* | MYERS, HERMAN      | WA 1490  | POWELL, DAVID        | CD 2205  |
| MARTIN, JEFF       | OR 1400* | NAFIE, LAURENCE    | OR 1262* | POYSER, KIP          | WA 1651  |
| MASON, NFN         | CD 1425* | NATT-OCH-DAG, BO   | WA 1440* | PRATT, LARRY         | WA 1982  |
| MATHEWSON, JOHN    | WA 1186* | NATT-OCH-DAG, GENE | WA 1540  | PREDMORE, BILL       | WA 1272* |
| MATHISON, AJAY     | WA 1295* | NAWROCKI, WALTER   | WA 1625  | PRESKITT, RANDY      | WA 1705  |
| MATSON, WAYNE      | OR 1788  | NEALY, GERALD      | WA 1150* | PRICHETT, R. W.      | OR 1262* |
| MATTSON, ERIK      | WA 1369* | NEALY, JEFFREY     | WA 1664* | PRINK, LAURENCE      | OR 1677* |

PRONOVOST, GENE OR 1138\*  
 PRUITT, JACK OR 1572\*  
 PULLEN, KENT WA 2134  
 PUPOLS, VIKTORS WA 2347  
 QUATIER, RICHARD WA 1517\*  
 QUINTER, CHUCK OR 1236\*  
 RADFORD, RON WA 1370\*  
 RADKE, ED WA 1314\*  
 RAHDER, HARRO CO 1935  
 RALSTON, DAVID OR 1219  
 RAMSEYER, JIM WA 1642\*  
 RAMSEY, JIM CO 1133\*  
 RAPANOS, WILLIAM CO 1710\*  
 RAPLEE, CHUCK WA 1291\*  
 RASMUSSEN, ERNST WA 1963  
 RASMUSSEN, MARTIN WA 1334  
 RASMUSSEN, OWEN WA 1707  
 RATKAI, IVAN CO 1912  
 RAVEN, ROGER OR 1643\*  
 RAWLINSON, JIM OR 808\*  
 RAYMOND, RICHARD WA 1635  
 RAY, RONALD WA 1803  
 REESE, GREG OR 1755  
 REEVES, FRED WA 1236  
 REICH, ED CO 1370\*  
 REID, BILL WA 1605  
 REILLY, G. CO 1521\*  
 REITER, DAN CO 1882\*  
 RICE, WAYNE WA 1413\*  
 RICHARDSON, LEWIS OR 1690  
 RICHARDSON, MIKE WA 1325\*  
 RIDDELL, GEORGE CO 1682\*  
 RIDENAUER, JOHN OR 1394\*  
 RIEKSTINS, ULDIS WA 1549\*  
 RIGEL, JOHN OR 1193\*  
 RINK, KEN CO 1564  
 RITTENHOUSE, ROBERT WA 1623\*  
 ROBERTS, MARVIN CO 1105\*  
 ROBE, KEN OR 1279\*  
 ROBIN, RCGER WA 1709\*  
 RODRIQUEZ, ED WA 1348\*  
 RODSTOL, DAVE WA 1132\*  
 ROTH, JERRY WA 1403\*  
 ROWAN, TOM WA 2013  
 ROYAL, TOM OR 1264\*  
 RUDE, LARRY WA 1921  
 RUNNING, JEFF OR 1878  
 RUOTSALAINEN, ROBERT WA 2007  
 RUSSELL, ROBERT OR 1295\*  
 RYAN, FORREST OR 1264\*  
 SACKETT, AL WA 1561  
 SAGE, LEON OR 2015  
 SALAZAR, MIKE WA 958\*  
 SALMON, NEIL WA 2015\*  
 SANDERSON, DELTA OR 965\*  
 SANDQUIST, G. WA 1519  
 SANDSTED, SCOTT WA 1112\*  
 SATANOVE, HARRY CO 2184  
 SAVAGE, BART WA 1140\*  
 SAWYER, LARRY OR 1567\*  
 SCHAEDEN, ROBERT WA 1409  
 SCHAEFER, R. CO 1789\*  
 SCHEHM, MICHAEL OR 2160  
 SCHMIDT, MARK CO 1743\*  
 SCHOENFELD, HERB CO 1402\*  
 SCHRADER, JACK OR 1855  
 SCHRADER, JAY OR 1242\*  
 SCHRADER, RACHEL OR 1151\*  
 SCHROYER, RICHARD WA 1416  
 SCHULTZ, DWAYNE OR 1426\*  
 SCHULZ, FRED CO 2019  
 SCHWARZ, JOHN WA 1750\*  
 SCHWINDT, MARK OR 1211\*  
 SCOONES, DAN CO 2045  
 SCOTT, KEN WA 1488  
 SCOTT, LARRY OR 1965  
 SEID, HEE CO 2045  
 SELBIE, ANDREW CO 1759  
 SELL, DAVE WA 586\*  
 SERNA, ALBERT OR 1471  
 SETTLES, TERRY WA 817\*  
 SHANLEY, TOM WA 1182\*  
 SHAPERO, DAVE CO 2015  
 SHARPE, JOHN WA 987\*

SHAWLEY, STEVE WA 918\*  
 SHAW, WILLIAM OR 1673\*  
 SHEN, YEE LING OR 1639\*  
 SHIPMAN, JOHN WA 1310\*  
 SHOMLER, MARK WA 1225\*  
 SHORT, LOWERY WA 1738  
 SHORT, L. W. OR 1577\*  
 SHROPSHIRE, RICHARD WA 1692  
 SHULER, ROBIN OR 1674  
 SHUTE, RUSS WA 1281\*  
 SHYROCK, KEITH OR 1286\*  
 SIEGEL, KEN WA 1175\*  
 SIMMONS, BILL WA 1274\*  
 SIMONSEN, LAURENCE OR 1464\*  
 SIMS, GARY WA 355\*  
 SINGLETARY, DIRK WA 1087\*  
 SIX, ROGER OR 1183\*  
 SKARSTEN, MAL OR 1600  
 SKUCAS, PETER CO 1707  
 SKUCE, ALLAN CO 1706  
 SLETTEN, DANNY OR 1439  
 SLETTEN, DAVID OR 1579  
 SLOAN, CARL WA 2109  
 SMITH, BRAD WA 1605\*  
 SMITH, KEN WA 1879  
 SMITH, LLOYD OR 1572  
 SMITH, PHIL WA 1592  
 SNEAD, SAM CO 1503\*  
 SNEATH, ROYAL CO 1443  
 SONIER, EDDIE WA 1802  
 SPARKS, DOUG WA 1074\*  
 SPATZ, SAM WA 1637  
 SPIEGEL, MIKE WA 1716\*  
 STEEN, CARL OR 1592  
 STEFURAK, D. LEO WA 1788  
 STEFURAK, PETER WA 1432\*  
 STEPHENSON, ROBERT WA 1329  
 STERLING, STEVE WA 1245\*  
 STEWART, MURRAY CO 1711\*  
 STEWART, TIM WA 1658  
 STOJANOVIC, LJUBOMIR CO 1748\*  
 STONE, DENNIS WA 2259\*  
 STONE, LARRY WA 1564\*  
 STRAUB, ROGER WA 1395\*  
 STRAUSE, STEVEN WA 1589\*  
 STREETER, JIM WA 1397  
 STRINGER, MARK CO 1391\*  
 STROHM, ROBERT WA 1468\*  
 STRONG, JACK OR 2097  
 STRYKER, ARDEN OR 1420  
 STUCKEY, ALAN WA 1306  
 SUCKERT, GEORGE CO 1475\*  
 SUCKERT, KARL CO 1343\*  
 SUGIYAMA, TOM CO 1827  
 SUKKAU, DON CO 1677  
 SURRETT, DAVID WA 1057\*  
 SUTINEN, PAUL OR 1496\*  
 SUTTLES, DUNCAN CO 2449  
 SUWARA, OTTO WA 1122\*  
 SWEENEY, DON WA 1679  
 SWENSON, STEVE WA 1118\*  
 TADLOCK, SAM OR 1689  
 TAIT, STAN OR 1371  
 TAMAKI, BLAINE WA 1000\*  
 TAMURA, JIM WA 1736  
 TATE, WILLIAM CO 1417\*  
 TENTO, CHRIS OR 1159\*  
 THOMASSON, BILL OR 1458\*  
 THOMAS, GREG WA 1685\*  
 THOMAS, PAUL OR 1748\*  
 THOMAS, STEVE WA 1756  
 THOMPSON, ALLEN WA 1313\*  
 THOMPSON, DAVID OR 1955  
 THORINSON, ROGER WA 1430\*  
 THORVARDSON, BARRY CO 2048  
 THURSTON, BEN WA 1786  
 TIRRILL, TOM OR 1116\*  
 TITZ, HELMUT CO 1454  
 TODD, ESTHER WA 1141\*  
 TOLLIVER, DALE OR 1057\*  
 TORJUSSEN, TERJE WA 1469\*  
 TORKAR, PETER WA 2131  
 TORKELSON, ALAN WA 1632  
 TOTUSEK, LEIF WA 1000\*

TOTUSEK, RICHARD WA 1697\*  
 TRAIL, ERIC WA 1506  
 TRAINOR, RAY WA 1661  
 TREDER, JEFF WA 1989  
 TUCKER, ZACK WA 1760\*  
 TUMBLESON, RAY OR 1236\*  
 TURINIA, DENNIS WA 1738  
 TURNER, MARK OR 1268  
 UDHUS, STEVE WA 1358  
 URAM, PETER CO 1444\*  
 VALARIA, ERNIE WA 1441  
 VAN CAMP, WILLIAM CO 1872  
 VAN PARYS, MARTIN WA 1661  
 VARNER, MURLIN WA 1615  
 VARNER, RON WA 1121  
 VAUGHAN, DENNIS WA 1234\*  
 VAZQUEZ, IGLESIAS SP 2085\*  
 VENKATACHALAN, R. S. WA 1328\*  
 VICKERY, RAY CO 1539  
 VIGIER, GERRY CO 1855  
 VINYARD, GARY OR 1618  
 VITANYI, LESLIE CO 1884  
 VOGEL, JOHN WA 1148\*  
 VULLINGS, HANS CO 1305\*  
 WADE, CLIFFORD WA 1244\*  
 WAGNER, CHRIS WA 1359\*  
 WAGNER, ERNIE WA 1341\*  
 WAGNER, NEWELL OR 1497\*  
 WALDRON, DOUG WA 1172\*  
 WALKER, JESS WA 1306\*  
 WALKER, JOHNNY WA 2211  
 WALLACE, WILLIAM WA 1689\*  
 WALL, DALE CO 1267\*  
 WALSH, CHRIS CO 1677\*  
 WALTHER, RANDY WA 1127\*  
 WALTON, JOEL WA 1129\*  
 WARDELL, JIM WA 1354\*  
 WARD, GARY OR 1742  
 WARD, JOHN WA 1704  
 WARNER, EUGENE WA 2072  
 WARREN, GEORGE CO 1657\*  
 WASHBURN, DAVE WA 1477\*  
 WASHBURN, LARRY WA 1510\*  
 WATERMAN, DENNIS OR 2191  
 WATKINS, CURTIS OR 1166\*  
 WATSON, JOHN OR 1303\*  
 WATT, PEGGY WA 1414  
 WEBB, DON WA 1203\*  
 WEBER, RICHARD OR 1503\*  
 WEIGELT, ED WA 1028\*  
 WEIKEL, JERRY OR 1922  
 WEINMAN, GORDON WA 1708  
 WESLEY, LEO WA 1770  
 WESTON, PAUL WA 1583  
 WESTON, TODD WA 1203  
 WEST, DAVID CO 1706\*  
 WEST, SONNY OR 1437\*  
 WHALEN, FRED WA 1493  
 WHEELER, AUDREY WA 895\*  
 WHITE, AL WA 1608  
 WHITE, JIM WA 1718  
 WHITNEY, WAYNE WA 1311\*  
 WICKHAM, RAYMOND WA 1368\*  
 WIDDINGTON, WILLIAM CO 1712  
 WIDMER, JOHN OR 1004\*  
 WIEDERMAN, K. CO 1335\*  
 WIGHT, DAVE CO 1715  
 WILKE, KURT OR 1243\*  
 WILLIAMSON, KENT OR 978\*  
 WILLIAMS, BRIAN CO 2021  
 WILLIAMS, DAVE C. WA 1479  
 WILLIAMS, DAVE CO 1901  
 WILLIAMS, DAVE WA 2096  
 WILLIAMS, SCOTT OR 1548  
 WILSON, BLAIR WA 1277\*  
 WILSON, LES WA 1514\*  
 WINKEL, DIVE WA 1266\*  
 WISDOM, CHARLES OR 1437\*  
 WISE, JOHN WA 1743  
 WOLFF, DARREL OR 1483  
 WOLTHAUSEN, EDWARD WA 1157\*  
 WONG, DAVID CO 1700  
 WONG, DAVID OR 1434  
 WONG, HARVEY CO 1934

Results from May 17 to June 24

1970B1

|                     |          |
|---------------------|----------|
| WOODVILLE, ANTHONY  | OR 1355* |
| WOOD, ALEX          | GD 2082  |
| WRIGHT, MAL         | WA 1744  |
| WURTZ, ADAM JR      | WA 1083* |
| WURTZ, ADAM         | WA 1363* |
| YAMAMOTO, EJ        | WA 1303  |
| YEE, GARY           | WA 1494* |
| YOOCHIM, DAVID      | CJ 1531* |
| YOLDEN, BRENT       | WA 1438* |
| YOUNG, MARV         | WA 1410  |
| YOUNG, PETER        | OK 1052* |
| YOUNKER, GARY       | WA 1610* |
| ZASTERA, JIM        | OR 1491  |
| ZEMKE, NORM         | WA 1237* |
| ZEPEDA, JOE         | WA 1259  |
| ZETTERBALL, JAY     | OR 1372* |
| ZIMANYI, PAUL       | WA 2010  |
| ZINKEVICIUS, WALTER | IL 1729  |
| ZUK, ROBERT         | CJ 2400  |
| ZWITZER, MARTIN     | OK 1824  |
| ZYSSET, SAM         | OK 1184* |

|          |            |    |            |
|----------|------------|----|------------|
| 71AH3A   | Becker     | 52 | Wood       |
| 71AH3B   | Becker     | 40 | Wood       |
| 71AH3A   | Price      | 10 | Wood       |
| 71AH3B   | Price      | 10 | Wood       |
| 71AH4A   | Price      | 10 | Carter     |
| 71AH4B   | Price      | 10 | Carter     |
| 71AH7B   | Mitchell   | 22 | Becker     |
| 70A12A   | Nalepa     | 41 | Kern       |
| 71AM1A   | Running    | 36 | Hauff      |
| 70A9A    | Shuler     | 26 | L. Hill    |
| 70A9B    | L. Hill    | 79 | Shuler     |
| 71AM3B   | McLennan   | 68 | Norman     |
| 71B2B    | Parsons    | 8  | S. Espey   |
| 71AA2B   | J. Bricher | 63 | Norman     |
| 71AH3A   | Norman     | 48 | Wood       |
| 71AH3B   | Norman     | 43 | Wood       |
| 71AA4B   | Norman     | 51 | Moye       |
| 70AA3B   | Holmberg   | 8  | Skarsten   |
| 71AH6B   | Hargreaves | 72 | Nourse     |
| 71AH3A   | Becker     | 10 | Price      |
| 71AH3B   | Becker     | 10 | Price      |
| 71B2B    | S. Espey   | 50 | Norman     |
| 71AA9A   | Vanatta R. | 35 | Dalman     |
| 71B1A    | Olsen      | 10 | Herbers    |
| 71B1B    | Olsen      | 10 | Herbers    |
| 71B1A    | Olsen      | 10 | Englehard  |
| 71B1B    | Olsen      | 10 | Englehard  |
| 71B1A    | Olsen      | 10 | Bowen      |
| 71B1B    | Olsen      | 10 | Bowen      |
| 71AM1A   | Norman     | 8  | Hauff      |
| 71AM1B   | Norman     | 8  | Hauff      |
| 71AM1(A) | Drake      | 24 | Running    |
| 71AA3B   | Abrahamson | 82 | Mitchell   |
| 72AA1B   | Abrahamson | 44 | Becker     |
| 72AA1B   | Abrahamson | 40 | Bieker     |
| 72AB     | Mitchell   | 43 | Abrahamson |

|                   |      |      |     |
|-------------------|------|------|-----|
| *Don Hagen        | -011 | -111 | 5-1 |
| *Richard Hanlen   | 1-11 | 0-11 | 5-1 |
| Avery Piekering   | 00-1 | 00-0 | 1-5 |
| David Zevenbergen | 000- | 001- | 1-5 |

1970B7

|              |      |      |     |
|--------------|------|------|-----|
| *Don Dalman  | -111 | -111 | 5-1 |
| Bob Leu      | 0-11 | 1-11 | 4-1 |
| J.E. Running | 00-1 | 00-1 | 2-4 |
| James White  | 000- | 000- | 0-6 |

1971AA1

|                  |      |      |     |
|------------------|------|------|-----|
| *Richard Schultz | -111 | -111 | 6-0 |
| Mel Leonard      | 0-00 | 0-00 | 0-6 |
| Roger Bricher    | 01-1 | 01-1 | 3-2 |
| Ron Norman       | 010- | 01-  | 2-5 |

1970A9 (corrected)

|                 |      |      |     |
|-----------------|------|------|-----|
| *James Mitchell | -111 | -110 | 5-1 |
| Lewis Hill      | 0-10 | 0-01 | 2-4 |
| John Heathcote  | 00-0 | 01-0 | 1-5 |
| Robin Shuler    | 011- | 101- | 4-2 |
| Alfred Carter   | -000 | -000 | 0-6 |
| Rick Price      | 1-10 | 1-10 | 3-2 |
| Borek Groschl   | 10-0 | 1-0  | 2-3 |
| *Ron Norman     | 111- | 111- | 6-0 |

Here are the new sections that have just been assigned:

|             |            |
|-------------|------------|
| 1972A6      | 1972AA4    |
| Hanlen J.   | Pupols     |
| Anderson R. | Hatcher    |
| Gross S.    | Schultz    |
| Pelaye P.   | Lavergne   |
| 1972A7      | 1972C2     |
| Holmes      | Stephensen |
| Williams    | Hill R.    |
| Norman      | Webb       |
| Mitchell    | Jones      |

Here are some sections that are partly filled up:

|            |            |
|------------|------------|
| 1972C5     | 1972B5     |
| Evans      | Hargreaves |
| Zettervall | Payne      |
| .....      | Lamb       |
| .....      | .....      |
| 1972A8     | 1972C4     |
| Holmberg   | Evans      |
| Norman     | .....      |
| .....      | .....      |
| .....      | .....      |

Here are the standing of the 1972 Washington-Oregon match to date:

|            |   |
|------------|---|
| Washington | 0 |
| Oregon     | 2 |

As you can quickly see there are two slots that we need to fill with Washington entrants, any takers? I would like to have some volunteers who have about the same rating as those listed (Espey R. & Hill L.).

Noties also the reentry into postal chess of Victors Pupols in section 1972AA4. This has got to be one of the strongest sections ever organised! I will keep you posted on how it does.

# POSTAL

CLASS "A"

|               |       |              |
|---------------|-------|--------------|
| 1 Schultz     | 2205  | 51 Chance    |
| 2 Lavergne    | 2199  | 52 Galloway  |
| 3 Parsons     | 2128  | 53 Hanlen    |
| 4 Pupols      | 2100? | 54 Hagen     |
| 5 Morris      | 2024  | 55 Moks      |
| 6 Hatcher     | 1989  | 56 Leonard   |
| 7 Schmidt     | 1981  | 57 Morgan T. |
| 8 Holmes      | 1966  | 58 Morgan M. |
| 9 Mitchell    | 1931  | 59 Wright    |
| 10 Williams   | 1929  | 60 Hill L.   |
| 11 Holmberg   | 1858  | 61 Running   |
| 12 Erickson   | 1851  | 62 Vroman    |
| 13 Espey R.   | 1827  | 63 Dart      |
| 14 Vanatta R. | 1816  | 64 Heathcote |
| 15 Weikel     | 1812  | 65 Lundberg  |
| 16 Nalepa     | 1803  | 66 Espey S.  |
| 17 Mulder     | 1792  | 67 Reid      |
| 18 Abrahamson | 1775  | 68 Skarsten  |
| 19 Vanatta F. | 1774  |              |
| 20 Smith K.   | 1771  |              |
| 21 Hanlen     | 1769  |              |
| 22 Bricher R. | 1765  |              |
| 23 Groschl    | 1738  |              |
| 24 Norman     | 1723  |              |
| 25 Rah        | 1723  |              |
| 26 Nourse     | 1699  |              |
| 27 Drake      | 1697  |              |
| 28 Bieker     | 1636  |              |
| 29 McLennan   | 1632  |              |
| 30 Kern       | 1631  |              |
| 31 Becker     | 1627  |              |
| 32 Hargreaves | 1621  |              |
| 33 Bjornson   | 1619  |              |
| 34 Bricher J. | 1613  |              |

CLASS "C"

|                |      |
|----------------|------|
| 69 Chase       | 1765 |
| 70 Evans       | 1738 |
| 71 Hill R.     | 1723 |
| 72 Jones       | 1723 |
| 73 McGee       | 1699 |
| 74 Stephensen  | 1697 |
| 75 Wagner      | 1636 |
| 76 Wickham     | 1632 |
| 77 Zettervall  | 1631 |
| 78 Okrent      | 1627 |
| 79 Glidden H.  | 1621 |
| 80 Cumming     | 1619 |
| 81 Hauff       | 1613 |
| 82 Cyr         |      |
| 83 Hayami      |      |
| 84 Waller      |      |
| 85 Hardy       |      |
| 86 White       |      |
| 87 Zevenbergen |      |
| 88 Piekering   |      |
| 89 Olsen       |      |
| 90 Webb        |      |
| 91 Miller      |      |
| 92 Crown       |      |
| 93 Ashton      |      |
| 94 McCord      |      |
| 95 Hagy        |      |
| 96 Davis       |      |
| 97 Sletten Jr. |      |
| 98 Allyn T.    |      |
| 99 Allyn B.    |      |

CLASS "B"

|                |      |
|----------------|------|
| 35 Anderson    | 1600 |
| 36 Barbeau     | 1600 |
| 37 Christensen | 1600 |
| 38 Gross       | 1600 |
| 39 Lamb        | 1600 |
| 40 Payne       | 1600 |
| 41 Pelaye      | 1600 |
| 42 Serna       | 1600 |
| 43 Strange     | 1600 |
| 44 Tento       | 1600 |
| 45 Weke        | 1600 |
| 46 Dalman      | 1595 |
| 47 Brown       | 1590 |
| 48 Moye        | 1565 |
| 49 Fullbreck   | 1555 |
| 50 Shuler      | 1547 |

|                |            |             |            |      |      |      |      |      |      |
|----------------|------------|-------------|------------|------|------|------|------|------|------|
| 1533           | 1504       | 1496        | 1495       | 1487 | 1485 | 1438 | 1422 | 1421 | 1417 |
| *Alan Lavergne | Don Dalman | Herman Moye | Ron Norman | 1549 | 1512 | 1512 | 1305 |      |      |

1971AA4

|      |         |     |
|------|---------|-----|
| A    | B       |     |
| -111 | -111    | 5-1 |
| 0-11 | 0-11    | 4-2 |
| 00-1 | 1/2 0-0 | 1-5 |
| 000- | 001-    | 1-5 |

|      |      |     |
|------|------|-----|
| A    | B    |     |
| -110 | -110 | 4-2 |
| 0-00 | 0-00 | 0-6 |
| 01-0 | 01-0 | 2-4 |
| 111- | 111- | 6-0 |

1970AA1

|        |        |     |
|--------|--------|-----|
| A      | B      |     |
| -111   | -011   | 5-1 |
| 0-10   | 1-10   | 5-5 |
| 00-1/2 | 00-1/2 | 1-5 |
| 01-1/2 | 01-1/2 | 5-3 |

1971AA2

|      |      |     |
|------|------|-----|
| A    | B    |     |
| -111 | -111 | 6-0 |
| 0-00 | 0-00 | 0-6 |
| 01-1 | 01-1 | 4-2 |
| 010- | 010- | 2-4 |

1970B5

|         |         |     |
|---------|---------|-----|
| A       | B       |     |
| -0-0    | -0-0    | 1-5 |
| 1-11    | 1-11    | 5-1 |
| 1/2 0-1 | 1/2 0-1 | 2-3 |
| 100-    | 101-    | 5-5 |

1970B5

|         |         |     |
|---------|---------|-----|
| A       | B       |     |
| -1/2 10 | -1/2 11 | 5-1 |
| 1/2 00  | 1/2 10  | 2-4 |
| 01-0    | 00-0    | 1-5 |
| 111-    | 1/2 11- | 5-1 |

As you read this the price has gone from 50¢ to \$1.00 a section



# WASHINGTON

## Apple Blossom Open Wenatchee, Wa. May 6-7

| Open Section        |                    | 1    | 2   | 3   | 4   | 5   | 6     | Score         |               |
|---------------------|--------------------|------|-----|-----|-----|-----|-------|---------------|---------------|
| 1. Dave Collyer     | Wenatchee          | 1965 | X   | 1/2 | 1   | WF  | 1     | 4 1/2 - 1/2   |               |
| 2. Bruce Beardsley  | Tacoma             | 1995 | 1/2 | X   | 1   | 1   | 1     | 4 - 1         |               |
| 3. Steve Hauff      | Peshastin          | 1442 | 0   | 0   | X   | 1/2 | 1     | 2 1/2 - 2 1/2 |               |
| 4. Owen Rasmussen   | Wenatchee          | 1715 | 0   | 0   | 1/2 | X   | WF    | 1             | 2 1/2 - 2 1/2 |
| 5. Wm. Gaddis       | E. Wenatchee       | 1683 | LF  | 0   | 0   | LF  | X     | 1             | 1 - 4         |
| 6. Ed Murray        | Wenatchee          | UNR. | 0   | 1/2 | 0   | 0   | 0     | X             | 1/2 - 4 1/2   |
| Reserve Section     |                    | 1    | 2   | 3   | 4   | 5   | Score |               |               |
| 1. Harold Moyer     | Quincy             | 1757 | W15 | W9  | W3  | D2  | W6    | 4 1/2 - 1/2   |               |
| 2. Kip Poyser       | Ellensburg         | 1672 | W5  | W10 | W6  | D1  | D4    | 4 - 1         |               |
| 3. Murlin Varner    | E. Wenatchee       | 1533 | W17 | W4  | L1  | W7  | W9    | 4 - 1         |               |
| 4. Walter Nawrocki  | Wenatchee          | 1670 | W14 | L3  | W11 | W10 | D2    | 3 1/2 - 1 1/2 |               |
| 5. Chris Goodey     | Ellensburg         | 1274 | L2  | W12 | D9  | W13 | W11   | 3 1/2 - 1 1/2 |               |
| 6. Ken Hemberry     | Peshastin          | 1559 | W12 | W7  | L2  | W11 | L1    | 3 - 2         |               |
| 7. Bernie Jensen    | Wenatchee          | UNR. | W8  | L6  | W15 | L3  | W10   | 3 - 2         |               |
| 8. Walter Ruteck    | N. W'm'nster, B.C. | 1358 | L7  | W18 | L10 | W12 | W15   | 3 - 2         |               |
| 9. Bob Allyn        | Wenatchee          | 1543 | W18 | L1  | D5  | W16 | L3    | 2 1/2 - 2 1/2 |               |
| 10. Mike McGee      | Quincy             | UNR. | W13 | L2  | W8  | L4  | L7    | 2 - 3         |               |
| 11. Rich Schroyer   | E. Wenatchee       | 1416 | W16 | W13 | L4  | L6  | L2    | 2 - 3         |               |
| 12. Mark Carlson    | E. Wenatchee       | UNR. | L6  | L5  | W17 | L8  | W16   | 2 - 3         |               |
| 13. Horton Thompson | Wenatchee          | 1588 | L10 | L11 | W14 | L5  | W17   | 2 - 3         |               |
| 14. Scott Waller    | E. Wenatchee       | 1238 | L4  | D16 | L13 | D15 | W18   | 2 - 3         |               |
| 15. Tom Allyn       | Wenatchee          | 1288 | L1  | W17 | L7  | D14 | L8    | 1 1/2 - 3 1/2 |               |
| 16. Hugh Putnam     | E. Wenatchee       | UNR. | L11 | D14 | W18 | L9  | L12   | 1 1/2 - 3 1/2 |               |
| 17. Scott Christie  | Peshastin          | UNR. | L3  | L15 | L12 | W18 | L13   | 1 - 4         |               |
| 18. Ron Varner      | E. Wenatchee       | 1123 | L9  | L8  | L16 | L17 | L14   | 0 - 5         |               |

The Second Annual Apple Blossom Open was very much a success, in that it grew by two and only lost 16¢, compared to over \$20.00 last year. One problem occurred when no one wanted to play in the open section. Enough showed up to make a six-man round robin. The Prize fund was astronomical, too. Dave Collyer won \$20 for first and Bruce Beardsley came all the way from Tacoma to win \$12 second place money. Steve Hauff and Owen Rasmussen each won \$5. In the reserve section top rated Harold Moyer took first, edging Kip Poyser and Murlin Varner by 1/2 point. Moyer won \$19.50. Poyser won \$9.50 and Varner won \$4.75 for first class "C". Chris Goodey and Bernie Jensen each took home \$4.75 for top class "D" and top Unrated.

## YAKIMA J. K. GILL OPEN June 10, 11, 1972

### OPEN SECTION

|                   |            | 1    | 2 | 3   | 4 | 5 | 6   |               |               |
|-------------------|------------|------|---|-----|---|---|-----|---------------|---------------|
| 1. Mike Schemm    | Portland   | 2023 | X | 1   | 1 | 1 | 1   | 5 - 0         |               |
| 2. Larry Rude     | Yakima     | 1923 | 0 | X   | 1 | 1 | 1/2 | 3 1/2 - 1 1/2 |               |
| 3. Eugene Warner  | Kennebick  | 2094 | 0 | 0   | X | 1 | 1   | 3 - 2         |               |
| 4. Roger Calhoun  | Pullman    | 1855 | 0 | 0   | 0 | X | 1   | 2 - 3         |               |
| 5. Russell Miller | Yakima     | 1890 | 0 | 1/2 | 0 | 0 | X   | 1             | 1 1/2 - 3 1/2 |
| 6. Ken Foltz      | Moses Lake | 1608 | 0 | 0   | 0 | 0 | 0   | X             | 0 - 5         |

Mike Schemm swept through the open section of J. K. Gill Yakima Open to win \$15 first prize. Larry Rude took home \$10 for his efforts and Eugen Warner will receive Chess Newsletter for six months. There was only the L. K. Gill ad in May NWC as publicity for this event. A flyer was mailed out but once again if no full announcement appears in NWC, not many players show up. Also, it appears alot of players are going to travel to Yakima for Sunfair July 15-16. Randy Leth won a USCF membership for his efforts in Novice Section. Washington Chess Federation gained 9 new members from Novice Section. Players who joined WCF for the first time paid no entry fee.

By Russell W. Miller  
TD

### NOVICE SECTION

|                    |        |      |     |     |     |      |     |     |               |
|--------------------|--------|------|-----|-----|-----|------|-----|-----|---------------|
| 1. Randy Leth      | Yakima | 1388 | W8  | D2  | W11 | W10  | W4  | W6  | 5 1/2 - 1/2   |
| 2. Brent Yolden    | Yakima | UNR  | W12 | D1  | W8  | W4   | W5  | L3  | 4 1/2 - 1 1/2 |
| 3. Jim Klingele    | Yakima | 1289 | W13 | W11 | L4  | D6   | W8  | L2  | 4 1/2 - 1 1/2 |
| 4. Jim Wardell     | Yakima | UNR  | W6  | W5  | W3  | L2   | L1  | W11 | 4 - 2         |
| 5. Joe Zepeda      | Yakima | 1244 | W14 | L4  | W9  | W11  | L2  | W8  | 4 - 2         |
| 6. Adam J. Wurtz   | Yakima | UNR  | L4  | W9  | W13 | D3   | W7  | L1  | 3 1/2 - 2 1/2 |
| 7. Kevin Gilligan  | Yakima | UNR  | L11 | L8  | W12 | WF13 | L6  | W9  | 3 - 3         |
| 8. Dave Rodstol    | Yakima | UNR  | L1  | W7  | L2  | WF14 | L3  | L5  | 2 - 4         |
| 9. John Nelson     | Yakima | UNR  | L10 | L6  | L5  | W12  | W11 | L7  | 2 - 4         |
| 10. Frank Kock     | Wapato | UNR  | W9  | L13 | W14 | L1   | F   | F   | 2 - 4         |
| 11. Adam Wurtz Jr. | Yakima | UNR  | W7  | L3  | L1  | L5   | L9  | L4  | 1 - 5         |
| 12. Kathy Miller   | Yakima | 1152 | L2  | L14 | L7  | L9   | BYE | F   | 1 - 5         |
| 13. Kevin Cantwell | Yakima | UNR  | L3  | W10 | L6  | LF7  | F   | F   | 1 - 5         |
| 14. Blaine Tamaki  | Yakima | UNR  | L5  | W12 | L10 | LF8  | F   | F   | 1 - 5         |

Greg Golphenee battling off the effects of a cold and crowd of spectators who watched the event at Yakima Mall won J.K. Gill Yakima Invitational. As luck would have it the two front runners were paired in fifth and final round. Golphenee won in 24 moves over Calhoun. Golphenee won a chess set and plaque donated by J.K. Gill plus a place in J.K. Gill Northwest Chess Championship September 16-17 in Portland. He joins Walt Gentala of Bremerton J.K. Gill Seattle winner and either Bill Kiplinger or Ron Cotton, both of portland, who must play off for J.K. Gill Lloyd Center because they tied 3-2 there.

Two more events qualify players to J.K. Gill Northwest Chess Championship and its imported chess set first prize. J.K. Gill Northgate Invitational August 12-13 (you must place high in Seattle Seafair to play in this) or J.K. Gill Eugene Invitational August 26-27 (you must place high in Emerald Empire Open to play this). Players for J.K. Gill Portland Invitational will have already been decided by time you read this.

Greg Golphenee and Jeff Hanson took places of Mike Schemm who preferred to play in Portland and Eugene Warner who had business in Seattle. That is how they got into round robin without playing in Open.

## J. K. GILL YAKIMA INVITATIONAL JUNE 17-18

|                   |            |      |     |   |    |    |    |             |
|-------------------|------------|------|-----|---|----|----|----|-------------|
| 1. Greg Golphenee | Yakima     | 1900 | X   | 1 | 1  | 1  | 1  | 4 1/2 - 1/2 |
| 2. Roger Calhoun  | Pullman    | 1855 | 0   | X | 1  | 1  | 1  | 4 - 1       |
| 3. Russell Miller | Yakima     | 1890 | 0   | 0 | X  | 1  | 1F | 3 - 2       |
| 4. Ken Foltz      | Moses Lake | 1609 | 0   | 0 | 0  | X  | 1F | 2 - 3       |
| 5. Larry Rude     | Yakima     | 1923 | 0   | 0 | OF | OF | X  | 1 - 1       |
| 6. Jeff Hanson    | Yakima     | 1741 | 1/2 | 0 | 0  | 0  | 0  | 1/2 - 4 1/2 |

The Jude F. Acers simultaneous was in progress when I arrived at 8:30 p.m. Sorry that I missed his introductory talk which one observer described as "a devastation of the Sicilian defense." Jude had 14 opponents: Bruce Beardsley, Robert Costanzo, Ray Erickson, Richard Feist, Jack Finnigan, Bert Germalm (½), Kris Jangord (½), William Lowrie, Robert Nelson, Robert Rittenhouse, Neil Salmon (1), Ken Siegal, Jack L. Sundquist, and John Ward (½). As shown in parenthesis, Jude had three draws and one loss to Neil Salmon. Neil is 17 and has been playing chess for one year. The simul took approximately 3 hours, from 8 p.m. to 10:50 p.m.

Next, Jude played Neil a long series of 5-minute games. When I asked Neil about the results, he estimated that the Senior Master had won about 20 while the Class A player had won 3.

The clubroom walls displayed poster-size photos of famous world champions: Vassily Smyslov, Boris Spassky, and Michael Tal. (Presumably, Robert J. Fischer will be up following the match!)

A fabulous scrapbook, entitled "1972 - The Year of the Rook" is under preparation by Bruce Beardsley. The book carries pictures and short biographical sketches of many of the club members, plus a series of tournament reports both large and small, swiss and round robin, regular and speed. At the annual elections, held January 28th, the following officers accepted responsibility for Tacoma Chess Club affairs:

- Bert Germalm, President
- Jack Finnigan, Vice-President
- Bruce Beardsley, Tournament Director
- William Lowrie, Secretary
- John Evans, Treasurer
- Leo Wesley, Publicity Director

While Acers played Salmon, I played three semi-skittles games with Bert Germalm which he won 3-0. One was a brilliant mating finish and the diagram should be somewhere on these pages. Bert has scheduled a 25-player, free, promotional simultaneous downtown Tacoma next Tuesday nite. If it were not for my son's graduation ceremony from high school, I would be there for a revenge try!

Next, I found I had made the mistake of staying past 1 a.m. - the busses had quit running! Bruce Beardsley and I then played an all-nite session of 5 and 10-minute games, ending with breakfast at 6 a.m. We never kept track, but it seemed that he'd win a batch of games, and then I'd win some. I think we broke out about even.

John Ward told me that the Tacoma Chess Club was close to the same size as before (my last visit was in 1970), but with a great turnover of people. The club has recently had to clamp down on the dues because of the financial squeeze and having to pay the rent and utilities on its quarters at 719 South I Street. Meetings are on Tuesday, Friday and Saturday nights, and on Sunday afternoon. First-time visitors are admitted free, after that it is 50¢ per visit.

I really enjoyed myself and felt very welcome at the Tacoma Chess Club!

Robert A. Karch, Roving CHESS Reporter

FLASH FLASH

THERE IS A FINE ARTICLE ON BOBBY FISCHER IN JULY 20th EDITION OF ROLLING STONE. Rock Music stores will have copies. It has quotes from Paul Marshall, Fischer's lawyer. Russell W. Miller

On Friday, June 9th, the Seattle Chess Club held a handicap speed chess tournament. While none of the local super stars appeared, the event was nevertheless both fun and successful. Bill Thomas won \$6 and first place with a near perfect 9½ points and Sam Barr was 2nd with 7½ points and won \$4. Thomas's score belies the large role Lady Luck played. In both games with Barr, Thomas was lucky to escape alive, and in both games with Stone only the seamiest swindles saved him.

|      |                     | 1 | 2  | 3 | 4 | 5 | 6 | Score |
|------|---------------------|---|----|---|---|---|---|-------|
| 1967 | Bill Thomas         | X | 1½ | 2 | 2 | 2 | 2 | 9½    |
| 1661 | Sam Barr            | ½ | X  | 2 | 1 | 2 | 2 | 7½    |
| 1760 | Larry Stone         | 0 | 0  | X | 1 | 2 | 2 | 5     |
| 1717 | Stephen Christopher | 0 | 1  | 1 | X | 2 | 2 | 5     |
| 1670 | Gary Beers          | 0 | 0  | 0 | 0 | X | 2 | 2     |
| 1510 | Jerry Nealy         | 0 | 0  | 0 | 0 | 0 | X | 0     |

Larry Stone and Steve Christopher each shared 25¢ for third place. This being especially humorous as Larry Stone demanded there be a third prize.

## The Brilliancy Prize

by Jonathan Berry



The following games were submitted by Robert Rittenhouse of Tacoma. His opponents, it seems, requested anonymity, and the games show why!

### II Budapest Defence

White: Mr Name Witheld, Esq

Black: Robert Rittenhouse

- 1 F-Q4 N-KB3
- 2 P-QB4 P-K4
- 3 PxP N-N5
- 4 P-KB4? P-Q3? More circumspect here would be 4 B-B4 or 4 P-K4 for white, while stronger for black would be 4...B-B4, forcing N-R3
- 5 N-KB3 N-QB3
- 6 PxP? Better is 6 P-KR3 N-R3 7 P-K4, and white has slight pressure
6. .... BxP
- 7 P-K4 O-O White's position reeks. Possible was ... Q-K2 8 N-B3 B-QB4, but development is the key to quick victory here
- 8 P-K5? B-N5ch
- 9 B-Q2 N-K6? Better is 9...B-QB4 with a decisive gain of material
- 10 Q-N3? Why not Q-B1? if 10... BxBch 11 QxB! N-N5 12 N-R3 holds or 10...B-KB4 11 N-R3 BxN 12 BxN! also holds
- 10 ... N-Q5!
- 11 QxN/3 N-B7ch
- 12 K-K2 NxQ
- 13 Resigns After BxB, N-B7, white is too far lost.

# BRITISH COLUMBIA

NORTH VANCOUVER ISLAND OPEN

NANAIMO, MAY 6-7

|                          | 1    | 2   | 3   | 4   | 5   |        |
|--------------------------|------|-----|-----|-----|-----|--------|
| 1. Bruce Harper          | 2179 | W34 | W14 | W11 | D5  | W6 4½  |
| 2. Jonathan Berry        | 2262 | L19 | W26 | W22 | W16 | W5 4   |
| 3. Barry Thorvardson     | 2017 | W29 | L5  | W25 | W19 | W10 4  |
| 4. Colin Aykroyd         | 2049 | W23 | L20 | W19 | W17 | W11 4  |
| 5. Ray Kerr              | 2259 | W7  | W3  | W13 | D1  | L2 3½  |
| 6. Peter Biyiasas        | 2395 | W18 | D15 | W20 | W10 | L1 3½  |
| 7. Earl Jewitt           | 1880 | L5  | W29 | W27 | W15 | D8 3½  |
| 8. Fred Schulz           | 2040 | W24 | W21 | L10 | W18 | D7 3½  |
| 9. Joe Kaltenecker       | 2110 | W28 | L11 | W34 | D14 | W20 3½ |
| 10. Alan Hill            | 2188 | W22 | W16 | W8  | L5  | L3 3   |
| 11. Chris Jones          | 1960 | W30 | W9  | L1  | W13 | L4 3   |
| 12. David Shapiro        | 2047 | W26 | D19 | D15 | D20 | D14 3  |
| 13. Alas Holzknecht      | 2059 | W25 | W17 | L5  | L11 | W22 3  |
| 14. Phil Wortimer        | 1969 | W35 | L1  | W24 | D9  | D12 3  |
| 15. Brian McLaren        | 2017 | W31 | D6  | D12 | L7  | W25 3  |
| 16. Dan Scoones          | 1984 | W32 | L10 | W23 | L2  | W26 3  |
| 17. Ken Baker            | 1928 | W36 | L13 | W21 | L17 | W23 3  |
| 18. L.D. Hunt            | 1898 | L6  | W31 | W30 | L8  | W21 3  |
| 19. Harold Brown         | 1884 | W2  | D12 | L4  | L3  | W31 2½ |
| 20. Duncan Haines        | 1914 | W33 | W4  | L6  | D12 | L9 2½  |
| 21. Josef Mach           | 1549 | W27 | L8  | L17 | W28 | L18 2  |
| 22. H.R. Moore           | 1866 | L10 | W32 | L2  | W24 | L13 2  |
| 23. Gerry Forbes         | 1657 | L4  | W33 | L16 | W30 | L17 2  |
| 24. George Pedersen      | 1561 | L8  | W27 | L14 | L22 | W30 2  |
| 25. Don Sukkau           | 1658 | L13 | W36 | L3  | W31 | L15 2  |
| 26. Louis Lapi           | 1654 | L12 | L2  | W35 | W33 | L16 2  |
| 27. G. Aldkirchner       | 2020 | L21 | L24 | L7  | W35 | W32 2  |
| 28. Dennis Longley       | 1732 | L9  | L30 | W32 | L21 | W35 2  |
| 29. Gene Bo Naff-Och-Dag | 1523 | L3  | L7  | W33 | +34 | - 2    |
| 30. Mary Hawkes          | ---- | L11 | W28 | L18 | L23 | L24 1  |
| 31. Russ Evans           | 1530 | L15 | L18 | W36 | L25 | L19 1  |
| 32. Tony de Jong         | ---- | L16 | L22 | L28 | W36 | L27 1  |
| 33. Ian Mason            | ---- | L20 | L33 | L29 | L26 | W36 1  |
| 34. W.S. Miller          | 1865 | L1  | W35 | L9  | -29 | - 1    |
| 35. Doug Finlay          | ---- | L14 | L34 | L26 | L27 | L28 0  |
| 36. G.W. Hufchinson      | ---- | L17 | L25 | L31 | L32 | L33 0  |

Power. This originally prohibited proxies entirely but was amended to allow them. A further amendment restricted their use after abuse at some meetings.

I therefore request you to call a Special General Meeting to consider these and other matters of interest to the membership and to regularize the business conducted by officers of the Federation.

Yours truly,

*Brian Potter*

Brian Potter

MINUTES OF ANNUAL GENERAL MEETING  
HELD 3 JUNE 1972

The following members were present:

|      |                 |                                      |
|------|-----------------|--------------------------------------|
|      | Rob HANKINSON   | - President                          |
|      | L.W. KIRSTEIN   | - Secretary                          |
|      | D. LONGLEY      | - Treasurer                          |
|      | S.D. WIGHT      | - Past President                     |
| 2.10 | F. SCHULZ       | - Area Vice President N. Vancr. Isl. |
|      | W. CROCKES      | - Chess Store                        |
| 2.10 | Dr. E. MACSKASY | - Governor to C.F.C.                 |
| 2.10 | N. FULLBROOK    | - Junior Chess Co-ordinator          |
|      | J. MCNEE        | - Secretary New Westminster Club     |
| 2.10 | G.S. KENNEDY    | - Burnaby Chess Club                 |
| 2.80 | G.H. BRYANT     | - Secretary of the C.F.C. & a Govern |
|      | K. MORTON       | - U.B.C. Chess Club                  |
| 2.80 | K. BAKER        | - Vancouver City Chess Club          |
| 2.80 | P. BIYIASAS     | - B.C. Champion                      |
|      | B. HARPER       |                                      |
|      | A. HILL         |                                      |
|      | R. SNEATH       |                                      |
|      | B. ZUK          |                                      |

The following members held proxy votes of members:

|               |              |
|---------------|--------------|
| J. MCNEE      | - 22 Proxies |
| Dr. MACSKASY  | - 11 Proxies |
| N. FULLBROOK  | - 21 Proxies |
| G.S. KENNEDY  | - 2 Proxies  |
| F. SCHULZ     | - 6 Proxies  |
| L.W. KIRSTEIN | - 44 Proxies |

106 Total

Total votes present of members present and proxies: 124

The meeting was called to order by President HANKINSON at 11:25 AM and credentials called for of members present and a check of members voting by proxy. A break was requested by the Secretary so that names could be checked with the files. A break was taken and the meeting resumed approximately a half hour later. All members present were found in good standing and a check of the proxies found only two who were not holding a current membership. The proxy lists were corrected and the meeting continued.

The minutes of the Special General Meeting held in Victoria on 13 November 1971 were read and moved adopted as read by SCHULZ and seconded by WIGHT. Carried.

The Treasurers report was then received and advised the present financial position as follows:

1705 West 59 Ave  
Vancouver, B.C.  
June 22/72

The President,  
British Columbia Chess  
Federation.

An Open Letter

Dear Sir,

I see from the June issue of Northwest Chess that a meeting purporting to be the Annual General Meeting of the British Columbia Chess Federation took place on June 3rd. at the Airport Inn, Richmond, B.C.

This meeting was not properly called as required by Article 10 - Notice of Meetings of the B.C.C.F. Constitution. (Amended). Therefore the meeting was invalid and all business conducted illegal.

In addition, it is my view that distribution of \$600 of B.C.C.F. funds to certain individuals is null and void according to Article 3 - Objects of the Association. If the Federation was wallowing in surplus funds it could perhaps be justified. At this time the Federation is short of money for its legitimate purposes and should not indulge in paying travel and other expenses for entrants to the Canadian Chess Championship. The Chess Federation of Canada was the proper organization for such largesse.

Furthermore, the indiscriminate use of proxies is, to the best of my knowledge, contrary to Article 11 - Voting

Balances of Bank Accounts:  
 CURRENT - 1794.69  
 SAVINGS - 224.72  
 TOTAL 2019.41

The Treasurer advised that further expenditures would be made prior to 30 June 72 and an audit would then be taken. There were a number of expenses listed for the current year however a complete statement will follow at year end.

The Treasurers report was moved adopted as read by SCHULZ seconded by WIGHT.  
 Carried.

A report on the Chess Store was received next from W. CROOKES and advised that only a few items remained in stock and the current balance of the Store was \$299.98 to the good. The Treasurer and CROOKES got together during the break and worked out a number of differences in their records and to what accounts some items were to be charged.

The following motion was then tabled by the Treasurer:

MOTION: LONGLEY.

The Chess Store be considered a separate identity within the B.C.C.F., whose director would be considered on the executive of the B.C.C.F. and that the profits from the store each year would be donated to the B.C.C.F. at the Annual General Meeting. The debts incurred if any at year end shall be paid by the B.C.C.F.

SECONDED: SNEATH

Before the vote was taken arguments were put forth against the wording of the motion and strong statements were made by WIGHT against the way the Store was run during the past year. He felt this was to be a non profit store of the Federation to assist its members to purchase equipment at a lower cost than normal retail stores. He requested to know what the purpose was if not this, and what would the policy be. It was argued back by CROOKES that several years ago when this idea of a store was set up that no profit was to be made however it was found to be loosing effort with the balance in the red each year and Council changed its opinions and agreed a small profit should be made to cover expenses, taxes, customs and the like. Proposed by MCNEE that the store should have a mark up of about 5% however argued back and forth on this point as felt if some clocks etc received damaged then prices would have to be arranged, as they are presently, to cover losses and other expenses included postage and shipping. Discussion continued until problems of the Store talked out and all opinions aired. A vote was then called for on the motion tabled.

VOTE: CARRIED. 18 against.

The Membership Secretarys report was received next as follows:

Memberships taken out for chess year 1st July 71 to 30 JUNE 72:

B.C.C.F.

Adults: 287 @ 2.50 = 717.50  
 Seniors: 14 @ .50 = 7.00  
 Juniors: 140 @ .50 = 70.00  
 Totals: 441 members for 794.50

\$26.50 was retained by the Junior Chess Co-ordinator for program expenses and another \$20.00 was held back by the Tournament Director to pay hall rental for an event. One other membership was disputed paid and money not received at \$6.00.

Amount forwarded to the Treasurer: \$742.00

This amount might vary slightly from the treasurers depending on his final audit and amounts forwarded until June 30th 1972.

NORTHWEST CHESS

Adults: 287 @ 3.50 = \$1004.50  
 Seniors: 8 @ 3.50 = 28.00  
 Juniors: 53 @ 2.50 = 132.50  
 Totals 348 \$1165.00

The amount shown was forwarded to the Washington Chess Federation for subscriptions of the 348 members in B.C. taking the magazine which was compulsory with adult memberships and optional with seniors and juniors.

The following is shown the improvement in memberships over the past couple of years and a number of reasons for this large increase. A number of tournaments which granted free entry to people obtaining their membership in the B.C.C.F. for the very first time succeeded greatly. The first one of the year was the Southern Vancouver Island Open, a Qualifying Event for the B.C. Championships, had 55 entries 34 of which joined for the first time. Some other events on both the Island and mainland also obtained a further sizable number.

C.F.C.

Adults: 212 @ 2.00 = 424.00  
 Juniors: 51 @ .50 = 25.50  
 Total paid in capitation fees: \$449.50

The Secretary of the C.F.C., George BRYANT advised that some of the money paid in would be returned as a number of players who took out memberships during the Canadian Open were from other Provinces and those Provinces would be claiming these players to count for Governors. 50 Adult memberships equals 1 Governor in the Province concerned. He was hopeful however B.C. would be able to use the quantity of players from outside Canada in our figures. 4 Junior memberships to count as 1 Adult and 14 adult life memberships being held in B.C. As the full total is over 200 but under 250 B.C. is eligible to have 4 Governors to the C.F.C. as our Representatives. The C.F.C. Secretary advised however we may be able to have one further Governor if the C.F.C. agrees at the coming meeting in Toronto, that we can use the out of country memberships with our total.

| B.C.C.F. | 71-72 | 70-71 | 69-70 |
|----------|-------|-------|-------|
| Adults   | 287   | 145   | 128   |
| Seniors  | 14    | 16    | --    |
| Juniors  | 140   | 106   | 25    |
| Totals   | 441   | 267   | 153   |

C.F.C. Totals

|         |     |                     |           |
|---------|-----|---------------------|-----------|
| Adults  | 212 | (individual amounts |           |
| Juniors | 51  | not available       | 69 to 71) |
| Totals  | 263 | 211                 | 200       |

NORTHWEST CHESS

|        |     |     |             |
|--------|-----|-----|-------------|
| Totals | 348 | 159 | 297 approx. |
|--------|-----|-----|-------------|

The 71-72 totals are not complete as memberships are issued up until 30 JUNE 72, the end of the current Chess year.

Expenses incurred by the Secretary were for writing paper and envelopes, postage and money orders and new membership cards the total of which would be outlined in the Treasurers audit as more expenses were to be forwarded in for payment.

The Membership report was moved adopted as read by SCHULZ seconded by MACSKASY.  
Carried.

The Junior Chess Co-ordinators report was received next from Nigel FULLBROOK who summarized the tournaments carried out under his program advising that with the prizes for winners a required number of entries were required for each event. This goal was not always reached and in falling short a number of events had to be assisted with money for the Treasury. He reported program lost \$160 over the year. WIGHT advised that he felt the Federation could not consider the work done on the Junior Chess program a loss and that he was of the belief it was the purpose of the Federation to stimulate growth in the junior ranks and of course we would have to spend money to do this work. Council and members were in general agreement with Dave WIGHT in this respect and felt FULLBROOK did a commendable job on the program this year.

The Junior report was moved adopted as read by CROOKES seconded by KENNEDY.  
Carried.

President HANKINSON gave the Tournament Directors report advising that where tournaments with scaled entry fees and prizes were unsuccessful over the year but various tournament which allowed free entry to players getting membership for the first time did well. The various events at Simon Fraser didn't do well as the site was found to hard to get to by most players and out of the way for others. He hoped the Federation would obtain a site in a more central location for next year to draw large turn outs. Advised the Federation should lay down policy for next years rules and regulations for the running of events so all are standardized under direction of the various T.D.'s and guidance of the Tournament Committee. The meeting was told the Vancouver Inter-Club was also unsuccessful and felt that a team event run over a weekend type Tournament would be more

favourable to the Clubs. Questions were put to the President on why the B.C. Championships were forced to leave the playing site at Simon Fraser University which was the cause for some unpleasant publicity in the Victoria Newspapers. The meeting was advised the Simon Fraser had appeared to have mixed feelings against Chess Players which began to be obvious around February. At this time they began switching the playing rounds of the Tournaments and isolating them from the public access. HILL advised this attitude was possibly brought on from an incident involving a gentleman of another race who appeared about an hour late after the start of an event and wished entry for his son however advised he was to late. The President advised he started to yell alot and made quite a scene. He felt this may have got back to the University and discredited the event. However when the Security Police

advised they would have to leave after the Championships had been underway for a while and gave no explanation. MCNEE suggested a letter should be written to ascertain the reasons behind this as the President advised Tournaments would be no longer allowed at the University. It was pointed out that we did expect quite a bit considering none of the players were students attending Simon Fraser which would remove any obligation from the University.

The Tournament Directors and Presidents report was moved adopted as read by WIGHT second by MCNEE.  
Carried.

They moved on to Old Business and the President advised that there was the matter of the Printing of the December Issue which never arrived in Canada and was reprinted in February by the W.C.F. and received by our members in March. As so many complaints were received the President advised he was in contact with Rusty MILLER President of the W.C.F. on this matter and they went ahead with reprinting the issue. Advised the cost of printing was \$147 plus postage which brought it up to \$160-\$170. It was originally requested by the President

at the time to repay the W.C.F. \$100 for the expenses however the Secretary argued that this was not the fault of the B.C.C.F. that this occurred and could not see why we should be assessed more than the W.C.F. when it would have been much easier for them to extend the subscriptions of the membership concerned by one extra issue. Discussion was made on the subject by several of the members expressing their opinions and MCNEE suggested tracing the magazines through the Canadian Post Office however was advised since it originated in the state of Washington it would and was being done at the point of mailing. The following motion was then entertained.

MOTION: CROOKES

One hundred dollars be paid the W.C.F. for expenses of publishing and mailing the December issue of NORTHWEST CHESS.

SECONDED: MCNEE

NOMINATIONS FOR AREA VICE PRESIDENTS:

- VICE PRESIDENT VANCOUVER ISLAND: Ray KERR of Victoria by KIRSTEIN
- VICE PRESIDENT NORTHERN BC: Mike BATEMAN of Kitimat by HANKINSON
- VICE PRESIDENT CENTRAL BC: Alex WOOD of Kelowna by KIRSTEIN
- VICE PRESIDENT LOWER MAINLAND: Ed REID of Whiterock by KIRSTEIN
- VICE PRESIDENT KOOTENAYS: R.W. MACINNIS of Nelson by KIRSTEIN

The Central Interior explained as including Kamloops, Revelstoke, Princeton and Okanagan areas while Chilliwack would be with Lower Mainland. Northern would include Williams Lake, Prince George, Prince Rupert and between. Lower Mainland would be out laying areas from Vancouver. Vancouver Island would have one Vice President instead of two as the President is also from the Island. The Kootenays would cover south eastern B.C. outside the Okanagan.

MOTION: WIGHT

To have the Vice Presidents elected to their positions.

SECONDED: MCNEE

VOTE: CARRIED - ALL VICE PRESIDENTS ELECTED TO THEIR POSTS.

NOMINATIONS FOR SECRETARY:

Larry KIRSTEIN by WIGHT.

No further nominations received and Larry KIRSTEIN re-elected as Secretary.

NOMINATIONS FOR TREASURER:

Dennis LONGLEY by HANKINSON.

No further nominations received and Dennis LONGLEY re-elected as Treasurer.

NOMINATIONS FOR TOURNAMENT DIRECTOR:

- Rob HANKINSON by WIGHT (declined)
- Stew KENNEDY by KIRSTEIN (declined)
- Bruce HARPER by KIRSTEIN (declined)
- Jon BERRY by FULLBROOK (declined HARPER)
- Fred SCHULZ by MCNEE (declined)
- Dave WIGHT by MCNEE (accepted)

No further nominations received and Dave WIGHT elected as T.D., he then read through a list of proposals for the coming year which would place him in a position more of Tournament Co-ordinator and supervising Tournaments over all. This being due to Club T.D.'s running events in various areas themselves and not being practical to travel to other areas to direct events on weekends. Other proposals attached to the minutes as turned over to the Secretary for distribution prior to the Tournament Committee meetings.

MOTION OF AMENDMENT TO THE CONSTITUTION:

To amend section 14 to read:

14. Tournament Committee:

A Tournament Committee of eight members including the President and Tournament Director shall be elected annually. The duties of this committee shall be: to organize and stage the annual B.C. Chess Championship Tournament, to organize leagues wherein teams from affiliated clubs may compete, and to organize and stage such other tournaments, matches, exhibitions or competitions as the Council may direct.

The Tournament Committee shall have full control of all events organized by it and shall make such local rules as it may deem necessary, subject to

NOMINATIONS FOR MEMBERSHIP SECRETARY:

Request by KIRSTEIN that a motion be put forward to combine the Membership Secretary Position with the Secretary Position as this is the current structure of the C.F.C. positions and works well as the Secretary is involved in the majority of correspondence in this respect.

MOTION: HARPER

To combine the offices of Membership Secretary and Secretary in the B.C.C.F.

SECONDED: MACSKASY

VOTE: CARRIED

This repeals the Motion of 3 OCTOBER 1970 which combined the offices of Membership Secretary and Tournament Director. The office of Tournament Director shall now be separate.

the proviso that any financial commitment in connection therewith shall have had prior approval by the Council in principle if not in fact. Five members of the committee must be present to hold a meeting.

SECONDED: MACSKASY

VOTE: CARRIED

NOMINATIONS FOR TOURNAMENT COMMITTEE:

1. Fred SCHULZ, Chairman (seated)
2. Dave WIGHT, T.D. (seated)
3. Larry KIRSTEIN by MACSKASY
4. Bruce HARPER by MACSKASY
5. Nigel FULLBROOK by KIRSTEIN
6. Brian POTTER by HANKINSON
7. Jon BERRY by HARPER
8. Ken MORTON by MACSKASY

No further nominations were received and the six nominated candidates and two already seated were elected to the Committee.

MOTION OF AMENDMENT: KIRSTEIN

To amend the motion to read:  
One half the cost be paid the W.C.F. for expenses of publishing and mailing the December issue of NORTHWEST CHESS.

SECONDED: SCHULZ

VOTE ON AMENDMENT: CARRIED

VOTE ON MOTION AS AMENDED: CARRIED

The meeting continued with other old business and the President advised that the revision of the Constitution had not been carried out due to A.J. VAN LIESHOUT resigning as head of the committee and had failed to form a committee prior to that time. The President advised however that he had been working on a revision of the Constitution on his own and felt a mail vote should be taken on it. It was shown however no mail vote on such a matter can be taken and any revision must be carried out at a General Meeting or Special General Meeting with a two thirds majority vote necessary to amend the Constitution.

MOTION: LONGLEY

A draft of the new Constitution be printed and made available to all B.C.C.F. members for consideration and to be voted on as soon as possible.

SECONDED: MCNEE

VOTE: CARRIED.

The President then advised the meeting his draft of the new Constitution would be appearing in the June issue of NORTHWEST CHESS. It was suggested this would take care of distribution and a meeting would have to be called to vote on the change.

The Secretary of the C.F.C. G.H. BRYANT was asked to address the meeting with a report on C.F.C. activities. He advised the C.F.C. had over spent badly during the year with the finances down quite a bit. At the up and coming C.F.C. General

Meeting in Toronto he felt some changes would take place with a possible change in Championship qualifying rules plus Tournament rules and regulations. It is felt a new CFC handbook might be called for in this regard. The Chess Canada inclusion with C.F.C. membership vote was defeated feeling a big factor was the large increase in Junior membership fees. Advised there were some problems they would attempt to iron out over Chess Canada however several motions had been made to increase the C.F.C. memberships regardless. Motions to increase to both \$3 and \$5 had been submitted as the Federation was in need of further income to meet expenses for the coming year. Mr. BRYANT was in receipt of proxies from the Governors present and advised he would convey the B.C.C.F. votes on the increase to \$3 from the present \$2 for adults and .50¢ for Juniors.

LONGLEY advised while in Toronto had spoken with the editor of Chess Canada about what the magazine would do for B.C. once included in C.F.C. membership. He felt they would improve the ratings and have a regional editor from B.C. supply articles and results to be published. The ratings would be forwarded to a B.C. representative monthly to keep abreast of the changes. It was felt this could be further taken up under new business and some proposals be put forward.

The Secretary advised the ratings would be discussed at the meeting and felt some changes might be forthcoming. He further advised in regard to memberships that the B.C.C.F. would receive a cheque for members who purchased memberships at the Canadian Open in Vancouver and were from other Provinces. This would not alter our number of Governors from four and stated he would be requesting the C.F.C. meeting to allow B.C. to include out of country memberships with ours as compensation. This may mean an additional

MOTION: MCNEE  
To have the votes taken not be recorded in the minutes.

SECONDED: HILL

VOTE: CARRIED

Election vote taken.

PRESIDENT 72/73: Fred SCHULZ, 2201 Fern Rd., NANAIMO BC  
Phone 758-6628

NOMINATIONS FOR 1ST VICE PRESIDENT:

Dr. MACSKASY by KIRSTEIN  
Larry KIRSTEIN by MCNEE  
Dave WIGHT by ZUK

No further nominations were put forward and KIRSTEIN and WIGHT withdrew as candidates.

FIRST VICE PRESIDENT: DR. E. MACSKASY

Governor. This concluded his report although more discussion was carried out about Chess Canada and ratings and the Canadian Closed.

ELECTION OF OFFICERS 72/73

MOTION: CROOKES

To have WIGHT take the chair for the election of President to be carried out.

SECONDED: SCHULZ

VOTE: CARRIED

NOMINATIONS: Fred SCHULZ by KIRSTEIN

Rob HANKINSON by FULLBROOK

WIGHT spoke about each of the candidates briefly advising the good work by both members for the Federation in the past. Each candidate spoke briefly to the meeting advising his abilities for the position. It was requested the candidates leave the meeting room while a vote was taken and this was done.

NOMINATIONS FOR JUNIOR CHESS CO-ORDINATOR

Nigel FULLBROOK by WIGHT

No further nominations received and Nigel FULLBROOK re-elected as Junior Chess Co-Ordinator.

NOMINATIONS FOR CHESS STORE DIRECTOR:

Dave WIGHT by CROOKES (declined)  
Dennis LONGLEY by HANKINSON  
Allan HILL by KIRSTEIN  
Stew KENNEDY by SCHULZ

MOTION: MCNEE

To have the count of votes not recorded in the minutes.

SECONDED: WIGHT

VOTE: CARRIED

Election vote taken.

CHESS STORE DIRECTOR 72/73: Allan HILL, 817 Grand Blvd., North Vancouver. Ph. 987-7032

NOMINATIONS FOR GOVERNORS TO THE C.F.C.

Larry KIRSTEIN by WIGHT  
Rob HANKINSON by WIGHT  
Stew KENNEDY by MCNEE  
Dave WIGHT by KIRSTEIN  
Dr. MACSKASY by BRYANT  
Peter BIYIASAS by HARPER  
Fred SCHULZ by BRYANT  
Bob ZUK by FULLBROOK  
Duncan SUTTLES by MORTON

Vote carried out by secret ballot on direction of President SCHULZ naming 4 Governors on the ballot with a fifth name taken in event another position opens on direction of the C.F.C.. A break was taken while the votes were counted with the following result, in order of votes.

1. Larry KIRSTEIN of Victoria
2. Dr. Elod MACSKASY of Vancouver
3. Dave WIGHT of Delta
4. Fred SCHULZ of Nanaimo
- \*\*5. Bob ZUK of Surrey (should a fifth position open)

The meeting concluded the elections for 72/73 Executive and moved on to New Business.

The matter of money for the B.C. Champion, Peter BIYIASAS, to attend the Canadian Closed by held in Toronto was first on the list. The Champion advised he was in receipt of a letter which was handed out before play in the B.C. Championships that stated the winner would receive \$300

to cover expenses for travelling to the Canadian Closed. The President advised this was highly irregular and nothing was laid down in the Constitution to cover such an award without approval of Council or vote at a General Meeting. The last such action was taken in 1969 at the General Meeting during which \$200 was awarded to the Champion for expenses to the Canadian Closed that year. The Champion advised he felt that \$200 would not be enough this year and that his Air Ticket return would cost \$265 and with food not covered by the C.F.C. \$35 would only help some what with other expenses at the site. The President advised that since this \$300 offer had already been made it would not be in good faith to reduce the amount. Some of the members did however feel this still to be too high. The three other qualifying players\*also requested some assistance with funds and several proposals were tabled to have policy laid down on a permanent basis by KIRSTEIN, however this was rejected and argued on amounts of money to be awarded.

MOTION: KIRSTEIN

In a year of Qualifying to the Canadian Championship the B.C. Champion shall receive \$300 to pay expenses if held East of Manitoba, providing agreement reached by the B.C.C.F. Council or amounts may be varied depending on Finances.

SECONDED: MCNEE

VOTE: CARRIED

MOTION: KIRSTEIN

To award \$100 to each of the other three qualifying players for the Canadian Closed 1972 for their expenses towards attending the Canadian Closed.

SECONDED: MCNEE

VOTE: CARRIED

Bob ZUK advised the meeting that he felt that although the award was generous it would not be sufficient for him to be able to attend with. He advised where other players had an additional income he depended solely on Chess and asked for an additional \$100. As some players seated were in favour of this others were not and feelings ran high while ZUK was requested to step out of the room while the point was argued. It was finally decided no further award would be made although many proposals were made including advance payment for exhibitions.

MOTION: KIRSTEIN

To make the B.C.C.F. Membership requirements for 72/73 as follows:

ADULT - \$3.00 BCCF Plus CFC membership (now \$2 possibly rising to \$3)  
JUNIOR- \$1.00 BCCF Plus CFC membership (now .50\$ possibly rising to \$2)  
SENIOR- \$1.00 BCCF Plus CFC membership (now \$2 possibly rising to \$3)  
(65&over)

Magazine subscriptions will be optional to all members. These include NORTHWEST CHESS, CHESS CANADA, and CHESS CHAT. Members wishing to subscribe may do so on obtaining their membership with the Secretary or direct to the magazine. The purpose to observe improvements in the magazines and find one which will carry B.C.C.F. news, tournaments, and games of our players better than the existing system. This will be in effect for one term to expire 30 JUNE 1973.

SECONDED: LONGLEY



KIRSTEIN advised the meeting he had been in contact by phone with Russell MILLER, President of the W.C.F. and publisher of NORTHWEST CHESS. They were advised of the dissatisfaction by the Kelowna and Vancouver Island areas with the magazine recently and members requested the magazine be optional for the coming year. Alex WOOD of Kelowna had also been contacted in this regard was unhappy with current policies of the magazine.

KIRSTEIN told the meeting President MILLER advised that due to the large number of subscribers this would not effect our system of ratings with NORTHWEST CHESS and news, tournament announcements and ratings would be published as previously without change. Advised that Oregon had a similar arrangement with the W.C.F. and the magazine was optional for the O.C.F.. KIRSTEIN further advised that this was not intended to replace NORTHWEST CHESS with CHESS CANADA, even if the C.F.C. passed a motion that would make CHESS CANADA inclusive with C.F.C. Membership, but that all magazines would be optional regardless of policy adopted by the C.F.C.. Points were discussed were regard to the slight increase and argued by MCNEE that with the BCCF at \$3 and CFC at \$3 the cost would remain at \$6.00 the same as it was only no magazine would be available. It was shown that previously with BCCF at 2.50 NWC at 3.50 and CFC at 2 the total cost was \$8.00 which would not be much difference except this year we are raising our fees by .50¢ and CFC raising theirs by \$1.00 to meet costs on various programs proposed.

VOTE: CARRIED 2/3 MAJORITY - 24 opposed.  
100 for.

MOTION: KIRSTEIN

No life memberships will be sold or awarded for the B.C.C.F. from this date forward, however life memberships now held shall still be honoured should any exist.

SECONDED: MCNEE

VOTE: CARRIED

Any knowledge on members holding life memberships should have advice forwarded to the Secretary so they can be carded and honoured at any event. None are presently indexed.

MOTION: LONGLEY

That \$71 be granted the Treasurer for the purchase of an adding machine. This amount will be plus tax on the item.

SECONDED: WIGHT

VOTE: CARRIED

LONGLEY advised that his previous request for this item was approved but for only \$65 and later ascertained it was higher in cost.

MOTION: KIRSTEIN

That operating expenses for the executive carried out the duties of their office shall be paid by the treasury and will include such items as postage, stationery and minor necessary items. Receipts must be forwarded to the Treasurer for payment to be made.

SECONDED: WIGHT

VOTE: CARRIED

KIRSTEIN advised the meeting that in the past year all copying had been done for the Federation concerning minutes and notices at no charge and felt it was not too much to ask that he have stationery for proper letters and postage paid. Further that over 500 copies had been made which normally would cost 10¢ to 25¢ a copy in majority of cases.

A proposal was made by KIRSTEIN with respect to the B.C. Championships in Section 15 of the Constitution. Advising that Alex WOOD has advised the Interior want a guaranteed entry to the B.C. Championships the coming 17

Example shown that although 20 of the worlds top 25 players may be from the U.S.S.R. they are not all allowed to compete and that each Country has an opportunity through the inter-zonals to Qualify. The arguments went on over the changes and attempts to change the proposals but retain the closed events failed. Finally a motion was tabled.

MOTION: KIRSTEIN

The B.C. Champion will be seated for the B.C. Championships of 1973.

SECONDED: KENNEDY

VOTE: CARRIED

A further motion was tabled with regard to the 8 Qualifying events with only two Closed for Kelowna and Kitimat and around robin held the winner of which would meet the seated Champion in a match for the Title.

year and should be allowed to have a Closed Qualifying Event. It was proposed the Champion be seated and 8 events be held Kelowna with an Interior Closed and Kitimat with a Northern Closed and Victoria with a Vancouver Island Closed thus insuring representatives from these areas. As well four events would be held in Vancouver, Richmond, Burnaby and New Westminster which would be open to lower mainland only. The final event would be NANAIMO which would be open to all as a final place to Qualify. A winner would be selected from the 8 man round robin held May 24th long weekend and he would enter into a match with the Champion consisting of six games the winner of which would win the Title B.C. Champion.

These proposals were argued at great length advising they would not find the best players in the Province to compete for the Championship but have some players of lesser strength come from long distances only to be completely blanked by playing the Masters of which there is sufficient number to fill the positions. In turn it was argued that we do not allow the outer areas any incentive nor a chance for their best players to test themselves against the existing masters.

The motion was seconded by KENNEDY and put forward by KIRSTEIN however WIGHT rose and advised the Meeting he would resign as Tournament Director should such a motion be passed and HARPER advised he would also resign from the Tournament Committee should this be put through. Further arguments carried on until the motion was withdrawn and no vote taken. WIGHT advising from this point on that anything to do with the Tournaments should be referred to the Tournament Committee for decision and not pushed through by proxy votes.

HILL suggested with the World Championship Match approaching alot of publicity could be gained for the Federation and Clubs by articles in the Newspapers. It was felt these articles could be printed through Chess Writers Bill RAYNER of the Sun and Paul RANGUST of the Province as well as Ray KERR of the Victoria Colonist who constantly prints articles about the Federation and its players. However, more could be gained in Vancouver than there is presently and games etc put in by contributions from our better players. It was proposed that WIGHT with the assistance of HILL and ZUK approach the Sun and Province with this in mind. They agreed.

It was proposed by WIGHT that all Tournament results be forwarded in to one person who would then take care of distribution for rating and publishing. KIRSTEIN agreed to undertake this as part of his functions as it was necessary to check the names of players in events to ensure they are members in good standing. It will be up to the individual Tournament Directors to have players produce there membership cards before entering an event. All players in an event must be members before an event can be sent forward to be rated. WIGHT suggested copies of Tournament results be forwarded to himself, NORTHWEST CHESS, CHESS CANADA, and Ratings by C.F.C. and NWC as well. KIRSTEIN advised this would be carried out.

MCNEE proposed a merger between Alberta and B.C. Chess Federations using NORTHWEST CHESS as the Magazine and combining Tournaments and the Championship. It was felt however this idea would not be workable due to the great distances and costs involved to players. He felt this would strengthen the Interior quite abit with them being closer to Alberta. KIRSTEIN advised he would correspond with the Alberta Council in an effort to obtain their opinions on this matter before any decision was made at our end.

MOTION: WIGHT

To increase Club Affiliation Fees to \$5.00 from the present \$1.00.

SECONDED: KIRSTEIN

VOPE: CARRIED

The purpose of this raise in fees is to enable the Federation to send copies of minutes, notices of meetings, copies of rating lists, C.F.C. Handbooks on Rules and Regulations for Tournaments, Instructions of directing Tournaments, copies of the Constitution and amendments, information on books, equipment and printed material costs as well as copying Tournament notices for the Clubs and sending them out to Magazines and players. This fee for the season 1st July 72 to 30 June 73 will be due on July 1st and should be forwarded to the Secretary for recording, a letter of reply will be made advising if received for the Clubs record.

MOTION: LONGLEY

That the CHESS STORE will receive \$200 in working capital from the B.C.C.F..

SECONDED: KENNEDY

VOPE: CARRIED

MOTION: KIRSTEIN

To amend Section 11 of the Constitution to read:

11. VOTING POWER. Each member will have one vote, his own,

proposed, must be submitted to the Secretary at least two weeks before such meeting can be called and 10 days notice must be given to all Affiliated Clubs in writing of any amendments to the Constitution. Provided however that this Constitution may be changed at any Annual General Meeting, and no advance notice of any proposed change need be given in such case. A two-thirds majority vote of members present shall be necessary to amend this Constitution.

SECONDED: FULLBROOK

VOPE: CARRIED

The underlined portion of Section 20 as shown is the addition to the Section as moved.

Requested by WIGHT before the adjournment that a letter be forwarded to all Clubs requesting the dates of any proposed Tournaments and should be forwarded to the Secretary for advice to the Tournament Committee which will meet 11:00 AM August 5th at the residence of Dave WIGHT, Tournament Director, 7634 - 118th Street, NORTH DELTA.

with the exception of Club Representatives and the Executive Officers, who will be allowed to present 2 additional votes by proxy from members they represent. The Proxy votes will not be blank votes and must state in fact exactly what motion or elected officer they are to be cast. If for several items on the agenda they must list these items on the Proxy. Proxies shall be signed and dated by the member concerned. If for a Council meeting must be signed by the Club President or Representative named. Only one vote per Club.

SECONDED: ZUK

VOPE: CARRIED

MOTION: MCNEE

To amend Section 20 of the Constitution to

read:

20. AMENDMENTS. A special General Meeting may be called at any time as provided for to consider any proposed change in this Constitution, and notice in writing of the proposed change, setting out the exact wording

JUDE ACERS 1973 TOUR SCHEDULES as of June 8, 1972

JUNE 17 12noon Tower Plaza, 3715 East Thomas Rd., Phoenix; JUNE 20 1pm Arizona Prison, Florence, AS  
JUNE 22 6pm Tucson Chess Club, Levy's Department Store, Tucson, AZ; June 24: 1pm Northgate Shopping  
Center, 9350 MI Dyer, El Paso, TX; JUNE 27 4pm Winrock Village 6Shopping Center, Albuquerque, NM  
JUNE 28 same as June 27; JUNE 30: 5pm Southroads Shopping Center, 1001 Fort Cook Rd N., Bellevue,  
WA; JULY 8 Scottsdale Shopping Center, Chicago, Ill.; JULY 10: 1pm LakeSide Center West Mall,  
Denver, Colo.; JULY 11 4pm (same as July 10); JULY 12 Pueblo, Colorado; JULY 13 5pm ANTIPOCH  
Center, Inc., Antioch Road at Vivion & Choctaw, Kansas City, MO; JULY 15 Hillcrest Shopping  
Center, Joliet, IL, AUGUST 4: 5pm Northdekalb Center, 2026 Lawrenceville Hwy, Decatur, GA; AUGUST  
5 11am Lecture (same as 8/4) 1pm (same as 8/4) AUGUST 12 1pm Lenox Square, 3393 Peach Tree Rd NE,  
Atlanta, GA; AUGUST 19 Daniel Village, Augusta, GA AUGUST 29 7:00pm Algonia College Chess  
Club, Sault Ste Marie, Ontario, Canada; SEPTEMBER 2, 1pm Meridan Mall, 1982.3 East Grand River  
Ave., Okemos, Michigan; SEPTEMBER 3 7:00pm Port Huron Chess Club, Port Huron, Michigan, SEPTEMBER  
6 7:30pm, Champlain, New York; SEPTEMBER 9, North Mall Shopping Center, York, PA;  
SEPTEMBER 13 7:30pm Roche Chess Club, Hoffman-La Roche, Inc., Nutley, NJ; SEPTEMBER 16, \_\_\_\_\_,  
Colónial Park Plaza, Harrisburg, PA; SEPTEMBER 19, 5pm Belden Village Mall, Canton, Ohio;  
SEPTEMBER 23: 12pm Lima Mall, 2400 Elida Rd., Lima, Ohio; SEPTEMBER 24, \_\_\_\_\_ West Lafayette,  
Indiana, SEPTEMBER 29, 5pm North Park Mall, Shopping Center, Little Rock, AR; OCTOBER 4 7:00pm  
Wichita Falls Chess Club, Downtown YMCA, Wichita Falls, Texas; OCTOBER 7 BASSETT CENTER,  
El Paso, TX; OCTOBER 10, 5pm Big Town Shopping Center, Mesquite, Dallas County Texas;  
OCTOBER 13; 2pm Lake Air Center, Waco, Texas; OCTOBER 20 4pm Doble Center, 2021 Guadalupe, Austin, TX  
OCTOBER 27 5pm Philips Highway Plaza, Jacksonville, FL; OCTOBER 28, 11am Merritt Island, SC, Merritt,  
Island, FL; NOVEMBER 3 5pm Bravard Mall, Melbourne, FL; NOVEMBER 4; 11am Palm Coast Plaza,  
West Palm Beach, FL; NOVEMBER 10; 5pm Winter Haven Mall, Winter Haven, FL; NOVEMBER 11; 11am  
Sunshine Mall, Clearwater, FL; NOVEMBER 17; 5pm Shoppers Haven, Pompano Beach, Florida;  
NOVEMBER 18, 11am Diplomat Mall, Hallandale, Florida; NOVEMBER 24, 5pm Village Mall, Miami, FL;  
NOVEMBER 11am SkyLake Mall, Miami, Florida; DECEMBER 1, 5pm Homestead Plaza, Homestead, FL  
DECEMBER 2 11am Northside Center, Miami, Florida; DECEMBER 8 5pm Central Shopping Plaza,  
Miami, Florida; DECEMBER 9, 11am WESTchester Shopping Plaza, Miami, Florida, DECEMBER 16,  
11am Coral Ridge Shopping Plaza, Ft Lauderdale, Florida.

The Annual General Meeting was moved adjourned  
by KIRSTEIN at 5:45 PM seconded MCNEE and vote Carried.

*Kirstein*  
L.W. Kirstein  
Secretary.

British Columbia  
Chess Federation

3042 ORILLIA STREET  
VICTORIA, BC  
TEL 382-4440

AFFILIATED WITH THE CHESS FEDERATION OF CANADA

3) The decision to end the BCCF relationship with the WCF and Northwest Chess (and presumably with NW ratings) is one of basic significance which is now imposed on the membership from above and without any possibility of discussion at the grassroots. Whatever the nominal legality of this decision (and this I feel is brought into question by the points mentioned above), a change which affects the whole fabric of chess in B.C. with respect to finance, tournament organization, ratings, and magazine subscription, has been engineered through the whim of an individual or group, an action which smacks of a most arbitrary and undemocratic abuse of elected power. The fact that a restriction of proxy use was subsequently passed at the meeting only highlights how unethical was its previous application.

4) The manner in which such a large sum as \$600 was disbursed to the qualifiers in the Canadian Closed indicates that the federation is being run as an elitist group for the benefit of a few and not for the general membership. While by no means opposed to a degree of support for the province's representatives in major events as has been traditional in the past, it is relevant to ask a few questions about other equally worthy uses to which this money might have been put. Why were there no funds to pay a modest honorarium for our long-suffering tournament director or to rent sufficient and centrally-located premises for tournaments held on the Lower Mainland? Is the Federation not capable of supporting a single tournament (count 'em!) in this area for the membership at large during the five months from May to September. (To its credit, one ~~has~~ been held and another is scheduled on the Island) What has happened to the program for supporting junior or high school chess? Was it necessary to rent (if this was indeed the case?) premises at the Airport Inn for such a select gathering, when in the past annual meetings have often been held in the home of some member of the executive? The article indicates that membership fees will rise due to the link with the Canadian Federation, and if there is to be no magazine, what benefits in the form of better or more accurate ratings, more tournaments and the like, are going to accrue to the average chessplayer? These facts we are not told.

It has often been said that people and organizations get the leadership they deserve, and no doubt apathy on the part of the membership (myself included) has contributed to this sorry situation. The fact that Mr. Hankinson has run the magazine, much of the federation's business, and directed tournaments almost singlehandedly during the past year is to his credit, but it is heartening to see that some more reasonable division of responsibilities has reportedly been set out by the meeting. Nevertheless, I, for one, can have no confidence in the present executive body unless we are assured of some sort of fiscal responsibility which represents a consensus of how most members want their dues spent and not the manipulations of a small group of semi-professional players who wish to reserve all the gravy for themselves. Further, I call for a mail vote among the general membership on the question of federation affiliation; the WCF has consistently submitted questions of a fundamental nature to such a test, and, whether or not a large response be forthcoming, this seems far more democratic than the highhanded decisions we have witnessed.

If there are omissions or oversights in my view of the situation, I readily apologize for them, but the reported proceedings in the magazine can only lead to the conclusion that the power of the executive has been badly abused.

*Colin Apperoy*  
Colin Apperoy



## THE RATINGS GAME, or

More than you ever wanted to know about ratings.  
By Bruce Bailey, NW Rating Director

The purpose of this article is to amuse, divert, and maybe even inform you about Northwest ratings. Let's start with some general information. If you already know all about it pardon me, but I am sure at least some of our many new members have never had the opportunity to get their questions answered. This article is dedicated to them.

First off, our rating system is the same as that used by the United States Chess Federation. It was devised some years ago by Professor Arpad Elo, Chairman of the USCF Ratings and Pairings Committee. It is a predictive system in which the difference between two ratings measures the difference between the two player's strengths. For instance, a difference of 100 points means that the higher rated player has a 61% chance of winning a single game, or, phrased better, in a 100 game match he should score 61 points. Here are his percentage expectancies for other rating differences:

200 points, 73%. 300 points, 80%. 400 points, 88%. And so forth. This of course is a statistical expectation which does not take into account either player's learning during the match, personality factors, etc., but it gives you some idea of what a rating difference means. The scale of values runs from about 700 clear up to 2450 - local values. In the USCF rating pool Bobby Fischer has reached 2825, a fantastic rating.

On our more mundane level let's look at the distribution of rating points among Northwest players. I currently have 1447 players on my computerized file, of which 670 are established and the remaining 777 are provisionals. (What's the difference? An established player has played 16 or more rated games, a provisional player fewer than 16. In rating lists provisional ratings are marked with an asterisk following the rating.) The average rating of the established players is 1730, that of the provisionals is 1411. This just reflects the fact that provisionally rated players are, by definition, novices at tournament play. There are 19 Masters (2200 and over), of which 15 are established, while of the 87 Experts (2000 through 2199) only 11 are Provisionals. Turning to the other end of the scale all 45 of the players rated under 1000 are Provisionals, which just goes to show that experience does make a difference. On page 20 you will find a histogram showing the detailed distribution. Here's how to read it: The UNDER column shows the interval of ratings for that line. For instance, the 1600 line includes all those players who have ratings between 1575 (the entry on the preceding line) and 1599, while the 3000 line catches all those geniuses with ratings between 2400 and 2999. The COUNT column gives you the number of players in that interval. The PCNT column shows you the same thing as a percentage of all players. Finally, all those X's just show you the same information graphically - the actual number of X's on any line doesn't mean a thing, they are scaled to fit on one sheet of computer paper.

Those of you with some math will recognize the shape of the curve formed by the X's: it is of course a normal distribution. Don't be fooled by the spikes at the low end; they come about because the interval size down there is 100, compared to the 25 size used elsewhere on the chart. Actually, if you look at separate histograms for established and provisional players you would find that they are both normal distributions, but with a difference of 350 (!) points in the location of the mode. This accounts for the secondary peak around 1500 on the histogram, and also for our rather high standard deviation of 300 points. It should, of course, be 200 points, which is Prof. Elo's chosen class interval. The standard deviation in the ratings of the established players is 237, not too far off the ideal.

Enough on that. I turn now to a rather frequent question: How are ratings calculated? For a full explanation I refer you to the March 72 issue of Chess Life and Review (if there is any demand I'll detail it in NWC in a later issue), but in brief, here goes:

For provisionals and unrateds, it is just an averaging procedure. You take your opponents ratings, one game at a time, and add or subtract 400 points depending on whether you beat him or lost to him. If you drew don't add or subtract anything. Then sum up these numbers and add the total to the product of your rating times your number of games played prior to this event. Finally divide this number by your new games total (the old count plus the number of games played in this event) to get your new rating.

For established players, one must use a formula of Elo's. It is  $New\ Rating = Old\ Rating + 16 \times \text{number of wins} - \text{number of losses} + .04 \times \text{sum of the differences between your opponents' ratings and your rating, with differences greater than 350 points to be counted as 350 points}$ . The first clause in this equation measures your event performance while the second clause measures the strength of your opposition.

When an event is rated the Unrateds are processed first, then the Provisionals, using the post-event ratings for their unrated opponents, and finally the Establisheds, using the post-event ratings of their provisional and unrated opponents. This may explain why you can never calculate your own rating so that it agrees with what my computer comes up with for you. Last I will mention that the rules are different for those rated over 2400 or under 1200.

Let's turn now to the overall rating procedure. When you play in a Northwest-rated event here's what happens (or is supposed to happen). Soon after the event is over the Tournament Director sends me the cross-table. I prepare it for the computer (a keypunching chore), then put it aside with other events until it is time to prepare a monthly list for NWC. I then take all the month's events, arrange them in chronological order, and feed them to the computer. It does the actual work (in 10 seconds or less for a whole month's rating job - Vic Keiser take note). Each player in an event gets a new rating after the event is rated, so during this computer run you may have several different ratings, only one of which - the last - will be printed. However, your rating does not change after each game you play, only after each event you played in. I do not rate the events as I receive them; this is why I never know your new rating until monthly publication time. All the new ratings, and the names of the new players, are put on magnetic tape to await the next month's exercise.

I will end this article by asking all of you for a little help. When you play in an event, please give your name as it appears in NWC rating lists. If you don't like my form of your name, drop me a card and I'll change it for you - or, easier yet, just ask the Tournament Director to make a note of it on the cross-table he sends me. It only confuses things if you suddenly change from, let's say, Robert to Bob with no mention of the fact. Along the same

lines, if you should happen to get listed in NWC under two names please let me know. It's the only way I'll find out and correct it for you. The same applies to your State of residence, especially for you students who live in one state and go to school in another. Pick one of the states for your chess rating state, please. It will make my life much easier and may even get you a more accurate rating. For you Tournament Directors, keep up the timely reporting and don't forget that I need first names and states of residence, plus an indication for unrateds. I don't need the old ratings of the players, so save yourselves some effort if you want and don't send them. I let the computer do all the looking up for me.

Bruce Bailey

## FLASH NORTHWEST PLAYERS SCORES 58th CANADIAN CLOSED

|                     |       |
|---------------------|-------|
| 1st- Peter Biyiasas | 12-5  |
| 9th- Robert Zuk     | 9-8   |
| 12th- Jon Berry     | 8½-8½ |
| 13th- Elod Masskasy | 8½-8½ |

# TOURNAMENT SCHEDULE

Send all tournament announcements to:  
1134 14th St. Astoria, Oregon 97103

JULY  
8-9 SAANICHA SUMMER OPEN (Victoria)  
1-2 INDEPENDENCE DAY OPEN (Portland)  
8-9 RAZOR EDGE OPEN (Spokane)  
15-16 SUNFAIR OPEN (Yakima)  
8-9 J.K.GILL PORTLAND OPEN  
29-30 SEAFAIR OPEN (SEATTLE)  
22-23 SPOKANE CHESS FESTIVAL

AUGUST  
5-6 PORTLAND SUMMER OPEN  
12-13 J.K.GILL NORTHGATE INVITATIONAL  
12-13 INLAND EMPIRE HEXANGULAR (Spokane)  
19-20 EMERALD EMPIRE OPEN (Eugene)  
26-27 J.K.GILL EUGENE INVITATIONAL

SEPTEMBER  
2-4 OREGON OPEN (Portland)  
9-10 Monarch Open (Spokane)  
16-18 J.K. GILL NORTHWEST CHAMPIONSHIP

## PLEASE NOTE:

"Open tournaments" mean anyone who pays the entry fee plus the required membership fees may play. "USCF" stands for United States Chess Federation, and means the event will be rated nationally as well as N.W. "WCF" stands for Washington Chess Federation, "OCF" for Oregon Chess Federation, "BCCF" for British Columbia Chess Federation, and "CFC" for Canadian Chess Federation. Other N.W. chess organizations are privately run tournament sponsors.

## PLAY TOURNAMENT CHESS

### FOREST GROVE OPEN

July 8 - 9, 1972

RATED BY: United States Chess Federation and Northwest Ratings  
TYPE: Two Sections, 4 Rd. Swiss, Time Control 40/2  
Site: Pacific University, University Center, Multi-Purpose Room, Forest Grove, Oregon  
ENTRY FEE: \$ 3.00 plus United States Chess Federation (\$ 10.00 per yr. adults - \$ 5.00 per yr. Jr. under 21 ) and OCF or WCF or BCCF or ICA memberships ( a special 50% discount on USCF dues for players joining USCF for the first time at this tournament )  
POINT OF INTEREST: Just 3 blocks from the tournament site is a covered swimming pool - just perfect for those wishing to cool off between rounds!  
REGISTRATION: 8:30 am - 9:30 am July 8  
SCHEDULE: 1st-Rd. - 10:00am Saturday  
2nd-Rd. - 3:00 pm Saturday  
3rd-Rd. - 9:00 am Sunday  
4th-Rd. - 2:00 pm Sunday  
PRIZES: Premier Section - (Open to class B & above)  
1st Place \$10 Guaranteed  
Trophies for - 1st, 2nd, & 3rd  
Trophies for - 1st 'A', 1st 'B'  
Reserve Section - (Open to class C & lower)  
1st PLACE \$10 Guaranteed  
Trophies for - 1st, 2nd & 3rd  
Trophies for - 1st, 'D', 1st Unrated

FOR MORE INFORMATION WRITE:

House of Chess  
2118 S.E. 11th Ave., Portland, Oregon 97214

SPONSORED BY: House of Chess

NOTE: USCF ratings used for pairings - also-  
Please bring chess sets & chess clocks.

OREGON OPEN  
September 2, 3, 4

7 Rd Swiss 45/2 2 rds, Sat., 3 Sun., 2 Mon.  
Site: Park Haviland Hotel, SW Salmon & Park, Portland  
Entry fee: \$15; after 8/28 \$18, Under 19, \$3 less, NWC subscribers \$1 less, Plus USCF membership required, OCF membership required of Oregon residents.

Registration: 9:30 to 10:30 a.m. 1st Rd: 11 a.m.  
Prizes: \$750.00 plus trophies

1st: \$150 & trophy 2nd: \$75 3rd: \$55  
4th: \$50

1st A: \$40 & trophy 2nd A: \$20

1st B: \$40 & trophy 2nd B: \$20

1st C: \$40 & trophy 2nd C: \$20

1st D: \$40 & trophy 2nd D: \$20

1st E: \$40 & trophy 1st Unrated: \$40 & tr.

1st Under 19: \$40 & trophy 2nd under 19: \$20

1st under 14: \$40 & trophy

(all class and category prizes will be awarded only if there are at least two entrants in that category)

Advance Entries: Oregon Chess Federation  
2118 S.E. 11th

Portland, Oregon 97214

PLEASE INCLUDE DATE OF USCF EXPIRATION WITH ENTRY.

T.D.: Pat Maloney

USCF ratings used for pairings and prizes.

Sets and boards provided. BRING CLOCKS.

Lodging: Park Haviland Hotel. Suggest advanced reservation direct to them, mention tournament.  
Single - \$7 Double - \$8 Twin - \$9

### SEATTLE SEAFAIR OPEN

JULY 29-30

SITE: Pigott Bldg., Seattle University Campus  
Seattle, Washington (Rms 353-54)

TYPE: 5 Rd Swiss Rd 1 40/1½ Rd 2-5 45/2

REGISTRATION: 8:30-9:30am 1st Rd 10am

ENTRY FEE: \$10.00 for Adults \$7.50 under 21

PLUS Memberships in United States Chess Federation and Washington Chess Federation or OCF or BCCF.

PRIZES: BASED ON 45 PAID ENTRANTS

1st- \$100.00 2nd- \$50.00 3rd- \$30.00

1st "A", "B" & "C" - \$40.00 each

More if entries permit

TOURNAMENT DIRECTOR: Stephen L. Chase Jr.

SETS AND BOARDS PROVIDED PLEASE BRING CLOCKS

### SUNFAIR OPEN

JULY 15-16, 1972

SITE: CHINOOK MOTEL & TOWER, S. 4th St. & E. Yakima Ave,  
Yakima, Washington 98907

REGISTRATION: 8:00-9:00am or In Advance 1st Rd 9:30am

TYPE: THREE SECTIONS

MASTER/EXPERT SECTION (Players with either a USCF or Northwest Rating 2000 & Over)

TYPE: 5 Rd Swiss 3 Sat 2 Sun 45/2

ENTRY FEE: \$20.00 (\$5.00 less in Advance) Plus

USCF and WCF or OCF or BCCF membership required

PRIZES: \$500.00 guaranteed

1st-\$200.00, 2nd-\$125.00, 3rd-\$75.00, 4th-\$50.00

5th-\$25.00 6th-\$25.00

AMATEUR SECTION: (Players with either USCF or Northwest

Rating 1600-1999)

TYPE: 5 Rd Swiss 3 Sat 2 Sun 50/2

ENTRY FEE: \$15.00 (\$5.00 less in Advance) Plus

USCF and WCF or OCF or BCCF membership required

PRIZES: \$300.00 guaranteed

1st-\$125.00, 2nd-\$75.00, 3rd-\$50.00,

4th-\$25.00, 5th-\$25.00 1st 13 & under-Clock

1st Woman-\$25.00 (If two or more enter)

NOTE: There is an error in the tournament flyer sent out for this event. ENTRY FEE FOR AMATEUR SECTION is \$ 15.00 (\$5.00 LESS in Advance) not just \$5.00 in advance as the flyer says.

NOVICE SECTION: (Players with USCF or Northwest Rating 1599 & Under)  
TYPE: 6 Rd Swiss 3 Sat 3 Sun 40/1½  
ENTRY FEE: \$12.00 (\$5.00 less in Advance) Plus WCF or OCF or BCCF membership required (Not nationally rated)  
PRIZES: 1st-\$75.00, 2nd-\$50.00, 3rd-\$25.00, 4th-\$20.00, 5th-\$20.00, 6th-\$10.00  
1st 13 & Under-Chess Clock, 1st Woman-\$15.00 (If two or more enter)

LODGING: Chinook Motel & Tower  
EQUIPMENT: BRING SETS, BOARDS & CLOCKS

PAIRINGS: USCF RATINGS USED BUT NOTE if your Northwest Rating is 2000 & above but your USCF is under 2000 you must still play in Master/Expert etc. You may play in a higher event than your rating is if you like

ADVANCED ENTRIES: East-West Tournament Assoc., P.O. Box 1631, Yakima, WA 98907 JUNIORS (under 19) Note: ADDITIONAL \$1.00 off entry fee for Advanced registration only. WITH CHECK SEND LATEST USCF RATING AND USCF MEMBERSHIP EXPIRATION DATE

TOURNAMENT DIRECTOR: Russell W. Miller  
ADVANCED ENTRIES MUST BE RECEIVED BY JULY 13, 1972

Portland Summer Open  
August 5-6, 1972

TYPE: 5 rd Swiss Time Control: Rd 1-40/1½ bal 45/2  
SITE: PARK HAVILAND HOTEL, SW SALMON & PARK, PORTLAND, ORE  
ENTRY FEE: \$10.00 (\$2.00 less in Advance by 8/1/72)  
Juniors under 19 both \$2.00 less PLUS United States Chess Federation Membership and OCF or WCF or BCCF memberships are required. Special reduced rate for combined Entry Fee and USCF dues if joining USCF for FIRST TIME \$2.00 off under 20 \$1.00 off

REGISTRATION: 8:00am-9:00am or in Advance 1st Rd 9:30am  
PRIZES: 1st-\$100.00, 2nd-\$60.00, 1st "A"-\$40.00, 1st "B"-\$40.00, 1st "C"-\$40.00, 1st "D" & Unrated-\$20.00, 1st Woman (if two or more enter)-\$10.00  
1st under 13-Chess Clock (if two or more take part)

ADVANCED ENTRIES: East-West Tournament Assoc., P.O. Box 1631, Yakima, WA 98907  
LODGING: Park Haviland Hotel, suggest advanced reservations direct to hotel, mention tournament. Single-\$7, Double-\$8., Twin-\$9

EQUIPMENT: BRING SETS BOARDS & CLOCKS  
PAIRINGS & PRIZES: USCF ratings used for both if none available Northwest Rating will be used.  
TOURNAMENT DIRECTOR: Russell W. Miller

To Past and Prospective Chess  
Equipment Customers of  
Stephen Christophers:

As he is moving from the  
Western Washington area,  
he asks that all inquiries  
about sale of chess equipment  
be addressed to:

Sam McKibbin  
P. O. Box 134  
University Station  
Seattle, Washington 98105

TACOMA WOODPUSHER

LIMITED TO PLAYERS WITH A NORTHWEST  
RATING UNDER 2000

\$ 300 GUARANTEED!

SIX ROUNDS!

DATE - AUGUST 12 - 13 1972

SITE - TACOMA CHESS CLUB  
719 SOUTH "I" STREET  
TACOMA, WASHINGTON

ENTRY FEE - \$ 7 PLUS NORTHWEST MEMBERSHIP

TIME CONTROL - 50 MOVES IN 2 HOURS

REGISTRATION - UP TO 8:45 AM 8-12-72

P R I Z E S

\$100 -- FIRST PLACE

\$ 50 -- FIRST IN RATING GROUP 1800 - 1899

\$ 50 -- FIRST IN RATING GROUP 1700 - 1799

\$ 25 -- FIRST IN RATING GROUP 1600 - 1699

\$ 25 -- FIRST IN RATING GROUP 1500 - 1599

\$ 25 -- FIRST IN RATING GROUP 1400 - 1499

\$ 25 -- FIRST PLACE UNDER 1400 AND UNRATED.

ROUND 1 - 9:00AM 2 - 1:30PM 3 - 6:00PM

4 - 8:00AM 5 - 12:30PM 6 - 5:00PM

TOURNAMENT DIRECTOR & PROMOTOR JOHN R. WARD

EMERALD EMPIRE OPEN  
August 19-20

5 Rd SS Time Control: Rds 1-2 45/1½  
Rds 3-5 45/2

Site: Eugene Hotel, 222 E. Broadway, Eugene, Oregon  
Entry fee: \$7.50, after 8/14, \$9.50. Jrs. & under 21, both \$1.50 less. Plus USCF and OCF, WCF, ICA, or BCCF membership required. Special reduced rate for combined entry fee and USCF dues \$3 less; Jrs. and under 21, \$1.50 less.

Prizes: \$250.00 Guaranteed.  
\$100 - 1st \$45 - 2nd \$25 - 3rd \$20 - 1st A  
\$20 - 1st B \$20 - 1st C & D \$10 - 1st Unr.  
\$10 - 1st High School

Registration: 9:00 - 10:00 a.m. 1st Round: 10:30 a.m.  
Sponsored by the Oregon Chess Federation and Oregon Chess Club.

Advance Entries:  
Oregon Chess Club  
c/o Lewis Richardson  
1136-14th Street  
Astoria, Oregon 97103

Sets and boards provided. Bring clocks!

Lodging: \$3.50 per person if four in room with double beds.  
\$5.00 per person in twin beds with 3 in room.  
\$7.50 for single room; \$11.00 for double room.  
Send request for lodging direct to Eugene Hotel, mentioning tournament.

U.S.C.F. ratings used for pairings and prizes; if none, Northwest Ratings will be used.

# SOLVE THE PROBLEM

By Ron Norman

10011 Renton Ave. S.

Seattle, Wa. 98178



PROBLEM NO. 7  
BY L. ZAGORUKO  
WHITE MATES IN THREE.  
WHITE: 8 PIECES  
BLACK: 10 PIECES  
SOURCE: KASHDAN

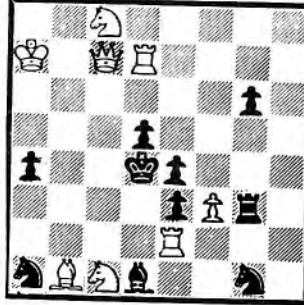

PRACTICE NO. 13  
BY E. HOLLADAY  
WHITE MATES IN TWO.  
WHITE: 9 PIECES  
BLACK: 6 PIECES  
SOURCE: KOLTANOWSKI

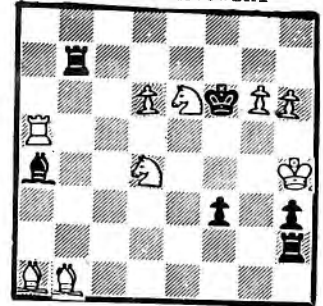

SOLUTIONS: #5 1.N-B2 PRAC.#9 1.N-R3  
PRAC.#10 1.Q-QR3

NINE SOLVERS HAD CORRECT SOLUTIONS TO THE PROBLEMS WHOSE SOLUTIONS APPEAR ABOVE. THEY ARE, FROM WA.: ALLYN, GARCIA-PELAYO, JARMON, COSTANZO AND CALHOUN. FROM ORE.: BALLANTINE. FROM VAN.: SATANOVE. FROM VICTORIA: SCOONES. FROM PA.: NALEPA. WITH #5; FROM WA.: PRATT, RUOTSALAINEN, THOMPSON AND NOSTRAND. WITH BOTH PRACTICE PROBLEMS; FROM WA.: HAUFF AND DIRKS. IN ADDITION, THOMPSON OF WA. HAD THE CORRECT SOLUTION TO PRAC. #9. WITH PRAC. #7 & #8; FROM WA.: KIMBALL, BARNETT, COSTANZO, DIRKS, JARMON, CALHOUN, NELSON, HAUFF, FOLTZ, ALLYN, GRIGSBY, TAMURA AND GARCIA-PELAYO. WITH PRAC. #7; FROM WA.: BARR AND PAFNUF-TIEFF. WITH 7&8; FROM ORE.: BALLANTINE, CLARK, ANSTED AND USELTON. FROM IDAHO: EVANS AND PARK. FROM PA.: NALEPA. FROM NEW YORK: JACOBS.

THE DEADLINE FOR THESE THREE WILL BE AUG.12. PLEASE HAVE ALL SOLUTIONS IN THE MAIL BY THAT DATE.

PRACTICE NO. 14  
BY OLAJ NAGY, HUNGARY  
WHITE MATES IN TWO.  
WHITE: 10 PIECES  
BLACK: 7 PIECES  
SOURCE: KOLTANOWSKI

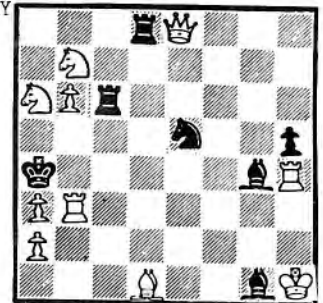

## RENEW!

Your subscription is expiring if the address label says 7/72 or 6/72. Don't lose on time. See page 2 for how to renew.

## ADVERTISING RATES

|           |      |
|-----------|------|
| FULL PAGE | \$10 |
| HALF      | 5    |
| 1/4       | 3    |
| 1/8       | 1 60 |

for photos add 50%

THIRD CLASS

From  
**Northwest Chess**  
P.O. Box 1631  
Yakima, Wa. 98907

|   |
|---|
| BULK RATE<br>U.S. POSTAGE<br>PAID<br>YAKIMA, WASH.<br>PERMIT NO. 84 |
|---|