

NORTHWEST

CHESS



THE WORLD CHESS CHAMPIONSHIP MATCH ICELAND

Heimsmeistaræirvigi í skák. July-August. Reykjavík 1972.

SPASSKY U.S.S.R. | FISCHER U.S.A.

OFFICIAL POSTER OF THE CHAMPIONSHIP MATCH

August 1972

NORTHWEST CHESS

Published monthly by the Washington Chess Federation, in cooperation with the Oregon Chess Federation

Staff: ISSUE 297

Editor P.O. Box 1631 Phone: Home-453-5874, Business-453-7169
Russell Miller Yakima, WA 98907

Rating Director 10818 Roseberg S. Bruce Bailey Seattle, WA 98168

Problem Director 10011 Renton Ave. S. Ron Norman Seattle, WA 98178

Washington High School Director 13220-6th SW Duane Polich Seattle, WA 98146

Oregon News 339 NE 5th Bob Larrance Hillsboro, OR 97123

British Columbia News 3042 Orillia St. Larry Kirstein Victoria, B.C. Canada

Postal Director 1305-43rd NE #511 Dick Parsons Seattle, WA 98105

Missed Issues/Change of Address P.O. Box 1631 W.C.F. Yakima, WA 98907

TO SUBSCRIBE TO NORTHWEST CHESS:

OREGON RESIDENTS:

Send check to:
Oregon Chess Federation Treasurer
Michael A. Schemm, 2434 SE Ankeny #2, Portland, OR 97214

ALL OTHERS:

Send check to:
Washington Chess Federation Treasurer
Dennis Vaughan, c/o P.O. Box 1631, Yakima, WA 98907

RATES:

Regular Subscription: \$4 per year
Juniors (under 21): \$3 per year

The subscription price includes a membership in the proper federation for one year. Family memberships are available in the WCF and OCF for 50¢ per year. After the first full membership is paid, each additional member of a household may join for 50¢. High school students and the above may join for \$1 for one year, but this does not include a subscription to NORTHWEST CHESS.

Submissions to Northwest Chess must be typed, single space, within borders of 4½ inches. Plain white paper should be used; oil-impregnated "glossy" or "ripple" does not accept adhesive. Northwest Chess is printed by the photo-offset method with size reduction of 1/3. Layout size is 10" x 15". Crosstables that are wider than 4½ inches should be accompanied by a column article to fit alongside. (eg., crosstable 7", story 2½", always leave ½"). Crosstables should include player's name and rating, place of residence should be abbreviated. Annotated games and articles are welcome. Notation may be either English Descriptive or Algebraic. Photographs for publication should be sharp and printed on high contrast paper. Tournament announcements must include the name, date, site, entry fee, time control, registration time, prizes, and name and address of the organizer or director. They must also be typed within borders of 4½". Material must be mailed two to three days before the deadline. Until further notice:

DEADLINES ARE LAST WEDNESDAYS OF THE MONTH!

TABLE OF CONTENTS

Tournament Announcements	Page 3 - 5
Washington News	Page 6 - 7
Chess Problem	Page 7
British Columbia News	Page 8 - 11
Northwest Ratings	Page 20 - 21
Fischer Spassky Games	Page 22 - 24
Games	Page 25 - 28, 30
Club News	Page 29
Postal Chess	Page 31 - 32
Russell's Chess Chats	Page 27

THE EDITOR'S DESK

Well here we are back in the Northwest Chess Editors seat again. Last issue under my name was Feb. 1970. Many fine issues since then have been put out by Willie Skubi and Rob Hankinson. With a lot of help from Oregon and BC Editors and Northwest Chessplayers we will put out many more good issues. Oregon and BC Editors are going to send me their material already pasted down. They are allotted atleast 4 pages each month as is Sue Richardson who is doing tournament announcement pages. Postal pages by Richard Parson are two or three per month. These numbers are based on 24 page issues. I expect many months to have 32 pages like this month. This is your magazine please send in material, letters, comments, spare money! what have you. Lets see some chess club news. Would like to print a list of clubs every couple of months. Have received some complaints on the issues not being trimmed and stapled so we will go back to stapling with help from Yakima area people.

This column could well be called Washington Chess Federation Presidents Corner also for I hold that post also. I hope there will be a big turnout at BCCF Special General Meeting and that the membership will vote to have NWC as a part of BCCF membership dues not optional. Maybe BC players will feel this is meddling in their affairs but I feel that NWC deserves full support and tournament players should pay for what they get. The Oregon Chess Federation idea of requiring those who do not get NWC to pay and extra dollar to enter tournaments has merit. WCF does allow high school students and under to join WCF for only a dollar but adults have to pay the full rate. Only \$.50 of membership fees paid goes to WCF part of treasury balance goes to support NWC. How come BCCF needs \$2.50 per Adult when Oregon and Washington both only get \$.50? I hope to be able to attend both the OCF meeting and BCCF meetings. Northwest Ratings were intended to be for players for the most part who were full members of each affiliate and to me that means getting NWC. How can players see their ratings, find out where they finished unless they get NWC. United States Chess Federation requires full membership to play in events rated by them. True their magazine is much better than ours but their ratings are later.

Speaking of ratings, Tim Kauppila, organizer of City of Seven Hills event held last December says that this event will not be rated by either USCF or NW. The report was not sent in promptly after the event and now no pairing cards or crosstable can be found. Anyone know where it is? Rating reports not being sent in or sent in late are one of the reasons USCF ratings seem so old. I believe NW TD's for the most part have been doing a good job of getting these reports in promptly. To toot my own horn a little, I try in events I run to fill out the rating report as the event goes along and mail it Monday after the event. Missed on Sunfair as it was a large event but you will note that it is rated in this issue. Got it in the mail on Tuesday after. Would be nice if you play in a tournament if you would ask the TD if you can help, one way would be to help on the rating report. On membership fee ask for a receipt or a membership card. Fee collectors please don't send cash in the mail send a check or money order so you will have a receipt from WCF that you did send in the money. Tournament Organizers I believe it would be a good idea, that when you send a tournament announcement in that you send along a selfaddressed postcard with postage on it that Sue Richardson can send back to you with notice that announcement has been received and maybe even which issues of NWC it will appear in.

TOURNAMENT SCHEDULE

Send all tournament announcements to:
1134 14th St. Astoria, Oregon 97103

AUGUST

5-6 PORTLAND SUMMER OPEN
5-6 OREGON MEN'S CHAMPIONSHIP (Portland)
12-13 TACOMA WOODPUSHER
12-13 INLAND EMPIRE HEXANGULAR (Spokane)
12-13 NORTHERN OREGON OPEN (Forrest Grove)
12-13 J.K.GILL NORTHGATE INVITATIONAL (Seattle)
12-13 OREGON WOMEN'S CHAMPIONSHIP (Forrest Grove)
12-13 OREGON MEN'S CHAMPIONSHIP (Forrest Grove)
19-20 EMERALD EMPIRE OPEN (Eugene)
26 WESTERN FISHING DERBY (Seattle)
26-27 J.K. GILL EUGENE INVITATIONAL

SEPTEMBER

2-4 OREGON OPEN (Portland)
2-4 VICTORIA LABOR DAY OPEN (Victoria BC)
9 BCCF SPECIAL GENERAL MEETING (Nanaimo)
9 B.C. SPEED CHAMPIONSHIP (Nanaimo)
9-10 MONARCH OPEN (Spokane)
16 SNOWMISH COUNTY OPEN (Everett)
16-17 J.K. GILL NORTHWEST CHAMPIONSHIP (Portland)
23 ST HELENS OPEN (St Helens, Ore)
23-24 CORVALLIS OPEN

OCTOBER

7-8 EMERALD CITY OPEN (Eugene)
7-8 NORTHWEST AMATEUR CHAMPIONSHIP (Yakima)
14-15 WASHINGTON JUNIOR (Everett)
14-15 MUKILTEO OPEN (Everett)
21-22 PACIFIC NORTHWEST OPEN (Portland)
21-22 SEATTLE CHESS AMATEUR (Seattle)
28-29 CHELAN COUNTY OPEN (Wenatchee)

continued page 5

ORGANIZERS:

Tournament announcements must be received at the above address at least eight weeks prior to the tournament to insure their appearing in Northwest Chess. Include name, date, site, entry fee, time control, registration time, prizes, and name and address of the organizer or director. They must be typed within borders of $4\frac{1}{2}$ inches.

Please send us the dates of your upcoming tournaments as soon as they are definite, so we can include them on the Tournament Schedule. This is a help to other organizers who want to schedule non-conflicting tournaments.

PORTLAND SUMMER OPEN August 5-6, 1972

TYPE: 5 Rd Swiss Time Control: Rd 1 -40/1 $\frac{1}{2}$ bal 45/2
SITE: PARK HAVILAND HOTEL, SW SALMON & PARK, PORTLAND
ENTRY FEE: \$10.00 (\$2.00 less in advance by 8/1/72)
Juniors under 19 both \$2.00 less PLUS United States Chess Federation membership and OCF or WCF or BCCF memberships are required. Special reduced rate for combined Entry Fee and USCF dues if joining USCF for FIRST TIME \$2.00 off, under 20 \$1.00 off
REGISTRATION: 8:00 am - 9:00 am or in advance 1st Rd: 9:30
PRIZES: 1st - \$100.00 2nd - \$60.00 1st "A" - \$40.00
1st "B" - \$40.00 1st "C" - \$40.00
1st "D" & Unrated - \$20 1st Woman (if two or more enter) - \$10.00 1st under 13 - chess clock (if two or more take part)

ADVANCED ENTRIES: East-West Tournament Assoc.
PO Box 1631, Yakima, WA 98907
LODGING: Park Haviland Hotel, suggest advanced reservations direct to hotel, mention tournament.
Single - \$7 Double - \$8 Twin - \$9
EQUIPMENT: BRING SETS BOARDS & CLOCKS
PAIRINGS AND PRIZES: USCF ratings used for both. If none available, Northwest ratings will be used.
TOURNAMENT DIRECTOR: Russell W. Miller

TACOMA WOODPUSHER

LIMITED TO PLAYERS WITH A NORTHWEST RATING UNDER 2000

\$ 300 GUARANTEED!

SIX ROUNDS!

DATE - AUGUST 12 - 13 1972

SITE - TACOMA CHESS CLUB
719 SOUTH "I" STREET
TACOMA, WASHINGTON

ENTRY FEE - \$ 7 PLUS NORTHWEST MEMBERSHIP

TIME CONTROL - 50 MOVES IN 2 HOURS

REGISTRATION - UP TO 8:45 AM 8-12-72

P R I Z E S

\$100 -- FIRST PLACE

\$ 50 -- FIRST IN RATING GROUP 1800 - 1899

\$ 50 -- FIRST IN RATING GROUP 1700 - 1799

\$ 25 -- FIRST IN RATING GROUP 1600 - 1699

\$ 25 -- FIRST IN RATING GROUP 1500 - 1599

\$ 25 -- FIRST IN RATING GROUP 1400 - 1499

\$ 25 -- FIRST PLACE UNDER 1400 AND UNRATED.

ROUND 1 - 9:00AM 2 - 1:30PM 3 - 6:00PM

4 - 8:00AM 5 - 12:30PM 6 - 5:00PM

TOURNAMENT DIRECTOR & PROMOTOR JOHN R. WARD

NORTHERN OREGON OPEN August 12-13

TYPE: Two Sections, 4 Rd. Swiss Time Control 40/2
SITE: Pacific University, University Center, Multi-Purpose Room, Forest Grove, Oregon
ENTRY FEE: \$3 plus United States Chess Federation & OCF, WCF, ICA, or BCCF memberships.
REGISTRATION: 8:30 to 9:30 a.m. 1st Rd: 10 a.m.
PRIZES: Premier Section (Open to Class B & above)
1st Place \$10 Guaranteed
Trophies for 1st, 2nd, 3rd, 1st "A", 1st "B"
Reserve Section (Open to Class C & lower)
1st Place \$10 Guaranteed
Trophies for 1st, 2nd, 3rd, 1st "B", 1st Unr.
FOR MORE INFORMATION WRITE:
House of Chess
2118 S.E. 11th Ave., Portland, Oregon 97214
SPONSORED BY: House of Chess
Please bring chess sets & chess clocks.
U.S.C.F. ratings used for pairings and prizes.
NOTE: SPECIAL 50% DISCOUNT ON USCF DUES FOR PLAYERS JOINING USCF FOR FIRST TIME.

PLEASE NOTE:

"Open Tournament" means anyone who pays the entry fee plus the required membership fees may play. "USCF" stands for the United States Chess Federation, and means the event will be rated nationally as well as N.W. "WCF" stands for Washington Chess Federation, "OCF" for Oregon Chess Federation, "BCCF" for British Columbia Chess Federation, "CFC" for Canadian Chess Federation, and "ICA" for Idaho Chess Association. Other Northwest chess organizations are privately rv sponsors.

OREGON WOMEN'S CHAMPIONSHIP
August 12-13

Play

***** OREGON CHESS FEDERATION MEETING *****

Saturday, September 2, 1972 4:30 p.m.

Park Haviland Hotel, Portland, Oregon

Agenda will include election of officers for 1972-1973, discussion of Constitutional changes, a possible change in dues structure, and other Federation business. Please try to attend; we need your participation.

TYPE: Round Robin, if six or less entrants; otherwise Swiss System with appropriate number of rounds.

SITE: Pacific University, University Center, Multi-Purpose Room, Forest Grove, Oregon

ENTRY FEE: \$3 plus OCF membership.

Open to women residents of Oregon only.

REGISTRATION: 8:30 to 9:30 a.m. 1st Rd: 10 a.m.

PRIZES: The winner of this event will be Oregon Women's Champion for 1972. Trophies for 1st and 2nd. Also highest scoring Jr. under 21 will be declared Oregon Junior Women's Champion & receive a trophy.

TOURNAMENT DIRECTOR: Jack Schrader

SPONSORED BY: Oregon Chess Federation

FOR MORE INFORMATION: Jack Schrader
3565 Belle Vista Ct. S. Salem 97302

Most tournament organizers no longer provide equipment. Unless the tournament announcement specifically states that it is provided, bring your own sets, boards, and clocks to assure you will have equipment to play on.

CORVALLIS OPEN September 23-24

5 Rd Swiss Time Control: 45/2
Site: Oregon State University Memorial Union Rm 108
Entry Fee: \$3 plus OCF, WCF, BCCF, or ICA membership.
Registration: 9 to 9:30 a.m. 1st Rd: 10 a.m.
Prizes: Trophies for 1st, 2nd, 3rd, 1st B, 1st C, 1st D, 1st Unrated & 1st Junior under 18.
Tournament Director: Bob Larrance
Sponsored by the Oregon Chess Club
Please bring sets, boards, & clocks!
For more information & advance entries:
Bob Larrance
339 N.E. 5th
Hillsboro, Ore. 97123

EMERALD EMPIRE OPEN August 19-20

5 Rd Swiss Time Control: Rds 1-2 45/1½ Rds 3-5 45/2
Site: Eugene Hotel, 222 E. Broadway, Eugene, Oregon
Entry fee: \$7.50; after 8/14 \$9.50. Jrs. & under 21, both \$1.50 less. Plus USCF and OCF, WCF, ICA, or BCCF membership required. Special reduced rate for combined entry fee and USCF dues \$3 less; Jrs. and under 21, \$1.50 less.
Prizes: \$250.00 Guaranteed
1st - \$100 2nd - \$45 3rd - \$25 1st A - \$20
1st B - \$20 1st C & D - \$20 1st Unr. - \$10
1st High School - \$10
Registration: 9 to 10 a.m. 1st Round: 10:30 a.m.
Sponsored by the Oregon Chess Federation and Oregon Chess Club.

Advanced Entries: Oregon Chess Club
c/o Lewis Richardson
1136-14th Street
Astoria, Oregon 97103

Sets and boards provided. Bring clocks!

Lodging: \$3.50 per person if 4 in room with doublebeds, \$5.00 per person with 3 in room with twinbeds. \$7.50 for single room; \$11.00 for double. Send request for lodging direct to Eugene Hotel, mentioning tournament.

U.S.C.F. ratings used for pairings and prizes; if none, Northwest Ratings will be used.
Top Six player to qualify for the Eugene J. K. Gill Invitational Aug. 26, 27.

OREGON OPEN September 2, 3, 4

7 Rd Swiss 45/2 2 Rds Sat, 3 Sun, 2 Mon
Site: Park Haviland Hotel, SW Salmon & Park, Portland
Entry fee: \$15; after 8/28 \$18. Under 19, \$3. less. NWC subscribers \$1 less. Plus USCF membership required. OCF membership required of Oregon residents.

Registration: 9:30 to 10:30 a.m. 1st Rd: 11 a.m.

Prizes: \$750.00 plus trophies
1st - \$150 & trophy 2nd - \$75 3rd - \$55
4th - \$50
1st A - \$40 & trophy 2nd A - \$20
1st B - \$40 & trophy 2nd B - \$20
1st C - \$40 & trophy 2nd C - \$20
1st D - \$40 & trophy 2nd D - \$20
1st E - \$40 & trophy 1st Unr. - \$40 & trophy
1st Under 19 - \$40 & trophy 2nd under 19 - \$20
1st Under 14 - \$40 & trophy
(all class and category prizes will be awarded only if there are at least two entrants in that category)

Advance Entries: Oregon Chess Federation
2118 S.E. 11th
Portland, Oregon 97214

PLEASE INCLUDE DATE OF USCF EXPIRATION WITH ENTRY.

Tournament Director: Pat Maloney
USCF ratings used for pairings and prizes
Sets and boards provided. BRING CLOCKS.
Sponsored by the Oregon Chess Federation.

Tournament

EMERALD CITY OPEN October 7-8

5 Rd Swiss Time Control: 45/2
Site: Eugene Hotel, 222 E. Broadway, Eugene, Oregon
Entry fee: \$5; after 10/1 \$7. Plus OCF, WCF, ICA, or BCCF membership required.
Prizes: 1st - \$50 2nd - \$30 3rd - \$20
1st under 1800 - \$15 1st under 1600 - \$15 plus trophies for 1st, 1st B, 1st C, 1st D, 1st Unrated, and 1st Junior under 18.
Registration: 8:30 to 9:30 a.m. 1st Rd: 10:00 a.m.
Sponsored by the Oregon Chess Club
Tournament Director: Lewis Richardson
No equipment provided. Bring sets, boards, & clocks.
Lodging: \$3.50 per person if 4 in room with doublebeds, \$5.00 per person in twin beds with 3 in room. \$7.50 for single room; \$11.00 for double. Send request for lodging direct to hotel, mentioning tournament.

Advance Entries: Oregon Chess Club
c/o Lewis Richardson
1136-14th Street
Astoria, Oregon 97103

Chess

SNOHOMISH COUNTY OPEN September 16

TYPE: 3 round Swiss 40/1½
Site: Forrest Park Field House Everett, Washington
Entry Fee: Adult \$4.00 under 18 \$3.00. WCF required.
REGISTRATION: 8:30 - 9:30 A M
Prizes: Trophies 1st, 2nd, 3rd, 1st "B", 1st "C", 1st High School, 1st Junior High.
Pairings and Prizes: Northwest ratings used for both.
Tournament Director: Stephen Chase
4723 Mermont Drive
Everett WA 98201 Phone 252 8568

VICTORIA LABOR DAY OPEN
September 2, 3, 4

TYPE: 7 Round Swiss 40/1½ Saturday 45/2 Sunday, Monday

SITE: Victoria Senior Citizens Active Center, Fisgard and Government, Victoria B.C. Canada

ENTRY FEE: \$5.00 15 and over \$1.50 14 and under
BCCF, WCF OCF

REGISTRATION: 9:00 - 9:30 AM 1st round 10:00AM

Prizes: 1st 30%, 2nd 20%, 3rd 10%
1st "A" 10% 2nd "A" 5%, 1st "B" 10% 2nd "B" 5%
1st "C" 5%, 2nd "C" 5% 1st 14 & under Trophy
2nd 14 & under Text, 3rd 14 & under Text.

EQUIPMENT: BRING SETS, BOARDS AND CLOCKS

TOURNAMENT DIRECTOR: Dan Scoones

St HELENS OPEN
SEPTEMBER 23

TYPE: 4 round Swiss 30/1, 15/½

SITE: St Helens High School, Gable Road and Highway.
St Helens, Oregon

REGISTRATION: 8:00 - 9:00 AM

ENTRY FEE: \$3.00 plus OCF membership required

Prizes: Trophies, 1st "A", 1st "B", 1st "C", 1st "D"
1st unrated and 1st OVERALL

BRING SETS BOARDS & CLOCKS

1st ANNUAL WHIDBEY ISLAND CHESS TOURNAMENT

June 24 - 25

	1	2	3	4	Score
1. L. Schalburg	W8	W7	W4	W2	4 - 0
2. R. Greenup	W10	W4	W3	L1	3 - 1
3. L. Holly	W6	W9	L2	W5	3 - 1
4. R. Mattkowski	W5	L2	L1	W9	2 - 2
5. H. Bickel	L4	W8	W7	L3	2 - 2
6. M. Reade	L3	W10	L9	Bye	2 - 2
7. D. Dorwin	W9	L1	L5	D8	1½ - 2½
8. S. Gogulya	L1	L5	Bye	D7	1½ - 2½
9. A. Nielson	L7	L3	W6	L4	1 - 3
10. T. Deliotte	L2	L6	F	F	0 - 4

The Whidbey Island Chess Club, started in February, held its first tournament June 24 - 25. The tourney was open to all who had paid or were willing to pay \$3.00 for a years membership in the club. No other memberships were required so the event cannot be NW rated. Maybe next year if we can arouse enough enthusiasm in the area.

The response of new players was gratifying. Seven of the ten entrants paid their dues at registration time to bring the club membership to seventeen.

For any who may be interested, the club meets at the U.S.O. Club, 1182 W. Pioneer Way, Oak Harbor on Monday nights 7 - 10 pm and Saturdays at 2 pm. Visitors are always welcome.

The players in the tournament seemed to be well matched with many hard fought games. Len Schalburg's second round game with Dick Dorwin was adjorned in a seemingly drawn position, but Len capitalized on a later inaccuracy to take the point, and the tourney.

WCF memberships were awarded to the top three places in addition to the 1st prize of a chess clock and 2d - 3d prizes of chess books.

Len Schalburg, who was transferred to Italy by the U.S. Navy shortly after the tourney, graciously donated his Northwest Chess subscription to the club library.

by J. Garrott, T.D.

Continued from Page 3

OCTOBER

28 HALLOWEEN TORNADO (Everett)

NOVEMBER

4 COLUMBIA OPEN (Portland)
4-5 KLAMATH FALLS OPEN
4-5 SPOKANE COUNTY OPEN (probably)
11-12 PORTLAND FALL OPEN
18-19 WASHINGTON WOODPUSHER (Everett)
25-26 OREGON JUNIOR (Portland)

DECEMBER

2-3 HOLIDAY OPEN (Portland)
27-28 NORTHWEST JUNIOR (Seattle ?)

DECEMBER

2 PILCHUCK MOUNTAIN AMATEUR (Everett)
2-3 HOLIDAY OPEN (Portland)
16-17 CHESS DIGEST OPEN (Everett)
27-28 NORTHWEST JUNIOR (Seattle ?)

WESTERN FISHING DERBY

AUGUST 26

TYPE: 4 Rd Swiss LIMITED To Players with Northwest Rating 1999 & Under

SITE: Seattle Chess Club, 617 S. Jackson St., Seattle

REGISTRATION: 9:15-9:45am TIME CONTROL: 40/1½

ENTRY FEE: \$2.00 plus membership in Western Chess Assoc and either WCF, OCF or BCCF.

PRIZES: As entries warrant- Washington Chess Federation and Western Chess Assoc. memberships Super Fish T-Shirts, and Certificates

SPONSOR: Western Chess Assoc. 13220-6th SW, Seattle, WA 98146

TD: Duane Polich

SEATTLE CHESS AMATEUR
October 21-22, 1972

SITE: Edgewater Inn, Pier 67, Seattle
ENTRY FEE: \$13 at Registration (\$10 if received by October 14th, 1972)

USCF & WCF/OCF/BCCF Memberships Required; show cards or pay dues at registration.
OPEN TO: Those USCF-Rated below 2000 (Otherwise NW Rating used, or Unrated).

\$250 GUARANTEED PRIZES: \$50 - 1st; \$25 each Top Player rated 1800's, 1700's, 1600's, 1500's, 1400's, 1300's, 1200's & Below, and Unrated.

LODGING: Edgewater Inn, Phone (206) 624-7000

EQUIPMENT: Bring sets, boards and clocks.

TOURNAMENT DIRECTOR: David P. Karch
ADVANCE ENTRIES: AMERICAN CHESS SERVICE, POST OFFICE BOX 86, WINSLOW, WASHINGTON 98110

INLAND EMPIRE HEXANGULAR
AUGUST 12, 13

SITE: INLAND EMPIRE CHESS CLUB
1818½ E. Sprague, Spokane

TYPE: 5 Round Swiss

ENTRY FEE: \$3.50 Plus WCF membership

Prizes: According to entries

Registration: 8:30 am Aug 12

BRING SETS, BOARDS AND CLOCKS

Tournament Director JIM WHITE

MONARCH OPEN

SEPTEMBER 9, 10

DETAILS SAME AS

INLAND EMPIRE HEXANGULAR

WASHINGTON

Berry & Bailey

Yakima Sunfair July 15, 16, 1972
Master/Expert Section

1.	Jonathan Berry	Vancouver B.C.	2105	W14	W13	W3	W2	D5	4 1/2	1
2.	Peter Biyiasas	Vancouver B.C.	2296	W9	W8	W4	L1	W6	4	1
3.	James McCormick	Seattle	2172	W16	W15	L1	D6	W8	3 1/2	1 1/2
4.	Clark Harmon	Portland	2096	W11	W16	L2	D8	W12	3 1/2	1 1/2
5.	Dennis Waterman	Portland	2210	L6	W14	W13	W11	D1	3 1/2	1 1/2
6.	Michael Soheem	Portland	1912	W5	D12	W7	D3	L2	3	2
7.	Neil Salmon	Tacoma	2015*	L12	W10	L6	W13	W11	3	2
8.	Byron J. Perela	Portland	2051	W10	L2	W15	D4	L3	2 1/2	2 1/2
9.	Bill Kiplinger	Portland	2026	L2	L11	W14	D12	W15	2 1/2	2 1/2
10.	Jeff Hanson	Yakima	1612	L8	L7	W16	D15	Bye	2 1/2	2 1/2
11.	Paul Eggers	Tacoma	1838	L4	W9	W12	L5	L7	2	3
12.	Viktors Pupols	Holly	2283	W7	D6	L11	D9	L4	2	3
13.	Steve Hauff	Peshastin	1531	Bye	L1	L5	L7	D14	1 1/2	3 1/2
14.	George LeCompte	Seattle	1873	L1	L5	L9	Bye	D13	1 1/2	3 1/2
15.	Dave Clendaniel	Walla Walla	1723	WF17	L3	L8	D10	L9	1 1/2	3 1/2
16.	Richard Jerome	Yakima	1887	L3	L4	L10	F	F	0	5
17.	Mike Franett	Seattle	2093	LF15	F	F	F	F	0	5

Amateur Section

1.	Bruce Bailey	Seattle	1799	W34	W6	W24	W8	D5	4 1/2	1
2.	Lowery Short	Goldendale	1738*	W26	W15	D8	W27	W17	4 1/2	1
3.	Larry Pratt	Seattle	1837	D11	W41	W23	W21	W7	4 1/2	1
4.	Martin Gray	Bellevue	1794	W31	L7	W15	W19	W13	4	1
5.	Leslie Vitanyi	Vancouver B.C.	1884*	W40	W10	W22	D7	D1	4	1
6.	Kristian Jangord	Sumner	1447	W44	L1	W43	W16	W14	4	1
7.	Duane Polich	Seattle	1367	W28	W4	W16	D5	L3	3 1/2	1 1/2
8.	Larry Rude	Yakima	1921*	W37	W39	D2	L1	W21	3 1/2	1 1/2
9.	Michael Emerson	Portland	1806	W12	W14	D21	D13	D11	3 1/2	1 1/2
10.	Steve Thomas	Kent	1665	W20	L5	D12	W23	W30	3 1/2	1 1/2
11.	Dave Andreotti	Yakima	1550	D3	D38	W28	W30	D9	3 1/2	1 1/2
12.	Herman Moya	Moxee City	1520	L9	W45	D10	WF42	W22	3 1/2	1 1/2
13.	Ronald Ray	Seattle	1484	D38	W42	W29	D9	L4	3	2
14.	John Wise	Spokane	1581	W30	L9	W38	W24	L6	3	2
15.	Kip Poyser	Ellensburg	1360	W43	L2	L4	W37	W27	3	2
16.	Greg Golphenee	Yakima	1803	W35	W29	L7	L6	W34	3	2
17.	James Munro	Edinboro PA	1922	L29	W35	W25	W31	L2	3	2
18.	Ben Thurston	Seattle	1810	W25	L21	L31	W40	W32	3	2
19.	Lynn Abrahamson	Vancouver	1326	W27	L22	W39	L4	W33	3	2
20.	Roger Calhoun	Pullman	1364	L10	W40	L27	W29	W28	3	2
21.	Jack Love	Seattle	1585	W47	W18	D9	L3	L8	2 1/2	2 1/2
22.	David Karoh	Winslow	1741	W36	W19	L5	D32	L12	2 1/2	2 1/2
23.	Steve Chase	Everett	1379	D14	W33	L3	L10	W39	2 1/2	2 1/2
24.	Tom Middleton	Vancouver B.C.	1842*	W45	W32	L1	L14	D25	2 1/2	2 1/2
25.	Ken Foltz	Moses Lake	1540*	L18	W47	L17	W38	D24	2 1/2	2 1/2
26.	Murlin Varner	E. Wenatchee	1386	L2	L28	W44	D39	W41	2 1/2	2 1/2
27.	Ron Cotton	Portland	1649	L19	W36	W20	L2	L15	2	3
28.	William Miller	Vancouver B.C.	1669	L7	W26	L11	W35	L20	2	3
29.	Jack Pattie	Washougal	1578	W17	L16	L13	L20	W46	2	3
30.	Sid Porter	Oroville	1985*	L14	W34	W37	L11	L10	2	3
31.	Tim Stewart	Bothell	1485	L4	W44	W18	L25	F	2	3
32.	Eino Moks	Seattle	1618	W48	L24	D33	D22	L18	2	3
33.	Buz Eddy	Kent	1628	D41	L23	D32	W36	L19	2	3
34.	Dale Bjornson	Bellingham	1502	L1	L30	W48	W43	L16	2	3
35.	Barrett Corrigan	Seattle	1515*	L16	L17	W46	L28	W44	2	3
36.	Brent Youlden	Yakima	1438*	L22	L27	W45	L33	W43	2	3
37.	Sam Spatz	Kelso	1571	L8	W48	L30	L15	W47	2	3
38.	D. Leo Stefurak	Seattle	1788*	D13	D11	L14	L25	D40	1 1/2	3 1/2
39.	Earl Knapp	Gig Harbor	1644	W46	L8	L19	D26	L23	1 1/2	3 1/2
40.	Fredrick Harvey	Seattle	1562	L5	L20	W47	L18	D38	1 1/2	3 1/2
41.	Dave Dawson	Newoomb N.M.	1291	D33	L3	L42	W47	L26	1 1/2	3 1/2
42.	Russell Kidman	Riokland	1692	D23	L13	W41	LF12	F	1 1/2	3 1/2
43.	Dennis Monahan	Cowiche	1653	L15	W46	L6	L34	L36	1	4
44.	Zachary Tucker	Walla Walla	1760	L6	L31	L26	W45	L35	1	4
45.	Pattie Allyn	Wenatchee	1193	L24	L12	L36	L44	W48	1	4
46.	Pam Allyn	Wenatchee	1303*	L39	L43	L35	W48	L29	1	4
47.	Tom Allyn	Wenatchee	1258*	L21	L25	L40	L41	L37	0	5
48.	Bill Simmons	Yakima	1274*	L32	L37	L34	L46	L45	0	5

A quite successful 4th Annual Sunfair Open ended in victory for Jonathan Berry of Vancouver in Masters/Expert Section clear, Bruce Bailey of Seattle in Amateur on tie-break and Allen Sackett of Cheney in Novice Section clear.

96 total players plus \$1,040.00 in cash prizes made event largest weekend event every in Northwest on both counts.

Berry's 4 1/2-1/2 scored netted him \$200.00. It did not come easy. His third round game with James McCormick lasted nearly 100 moves and finished about 1:00am. McCormick lost when going for a win thinking he always had a draw in hand. Biyiasas had a most promising game against Berry but threw it away. The new international master and Canadian Champ Peter Biyiasas took home \$125.00 for his efforts. James McCormick, Clark Harmon and Dennis Waterman were given \$50.00 checks for their 3 1/2-1 1/2 scores. Had hoped to have the champions of all three Northwest areas take part but Mike Franett could not attend. Quite a strong event. Several players moved up in class wanting to play against stronger players but none of them were able to make much of a dent in the scores of the masters and experts. The ratings on cross-tables are USCF ratings except for those with *. This will be the next to last event that East-West Tournament Assoc will use USCF Ratings for pairings and prizes. After Portland Summer Open it will be the more accurate and up-to-date Northwest Ratings that will be used. We go to the trouble of making a report to send in to have NW Ratings done and pay for them and they are much more up to date so why not use them. I use to think pairing events with NW Ratings would have a bad effect on a players USCF rating but talking to our rating director has changed my mind.

Bruce Bailey by winning 4 in a row and then a last round draw was able to win top spot in Amateur (One player in M/E Section wanted to know how could it be an Amateur event or called that anyway with \$125.00 as top prize.) Section, but only on tie-break. Going in to the last round Bailey was the only one with a perfect score. Leslie Vitanyi keep him from not sharing top money.

Lowery Short came in with a 4 1/2-1/2 score also which probably should have been 3 1/2 point less. He was upset about being paired with Ron Cotton his cousin in round 4. They wanted me to change the pairings after round had already started. That could not be done plus I am not able to later round in good faith with pairing system to adjust pairing because of something like that. So they agreed to a draw but did not turn in a score sheet. After a short time then they came up and told me they decided to play. Did I do right? In thinking back I don't believe I should have let them go ahead and play but then they had not even set up a board or signed a score sheet in the draw game. I was busy at the time they told me about the draw putting pairings on the wall chart. Next time when something like this happens I will stop everything and make the players sign a score sheet.

Larry Pratt played the swiss gambit, drew game one and won the rest to equal score of Bailey and Short. All three got \$83.33. Bailey told me I should have given him the odd penny since he won on tie-break. The 4-1 scores of Gray, Vitanyi and Jangord got them \$16.65 each.

A finish of note is that of Duane Polich, 3 1/2-1 1/2 is a fine score for a player rated 1367 USCF and 1572 NW. His NW Rating in this issue has jumped to 1781. Vitanyi who was held to a draw by Polich wanted to know how

Sackett

Continued from page 6

Novice Section

1. Allen Sackett	Cheney	1561	W18	W8	W25	W5	W6	W3	6 - 0
2. Dave McNelly	Longview	1417	L24	W15	W19	W7	W10	W5	5 - 1
3. Robert Strohm	Edmonds	1462	W15	W11	D4	W10	W14	L1	4 1/2 - 1 1/2
4. Jim Klingele	Yakima	1325	W27	D12	D3	W11	W13	D6	4 1/2 - 1 1/2
5. Cynthia McBride	Portland	1460	W7	W24	W13	L1	W8	L2	4 - 2
6. Richard Feist	Tacoma	1462	W31	W19	D10	W12	L1	D4	4 - 2
7. Paul Chance	Lake Oswego	UNR	L5	W18	W31	L2	W16	W34	4 - 2
8. Jim Wardell	Yakima	1354	W28	L1	W16	W24	L5	W22	4 - 2
9. Albert Serna	Tigard	1471	W22	L10	L29	W31	W24	W12	4 - 2
10. L. W. Porter	Bremerton	UNR	W16	W9	D6	L3	L2	W21	3 1/2 - 2 1/2
11. Keith Kelly	Edmonds	UNR	W21	L3	W23	L4	W20	D13	3 1/2 - 2 1/2
12. George Capwell	Salem	1475	W17	D4	W26	L6	W25	L9	3 1/2 - 2 1/2
13. Bob Allyn	Wenatchee	1561	W26	W14	L5	W25	L4	D11	3 1/2 - 2 1/2
14. Ron Radford	Yakima	1370	W30	L13	W15	W29	L3	L7	3 - 3
15. Steve Cotton	Portland	UNR	L3	L2	L14	W30	W27	W25	3 - 3
16. Royal Sneath	Vancouver B.C.	1443	L10	W31	D22	D18	L7	W24	3 - 3
17. David Rodstol	Yakima	1132	L12	L21	W30	L20	W28	W18	3 - 3
18. Dennis Vaughan	Yakima	1234	L1	L7	W28	D16	W23	L17	2 1/2 - 3 1/2
19. Carl Bess	Edmonds	UNR	W23	L6	L2	L21	W26	D20	2 1/2 - 3 1/2
20. Warren Jones	Seattle	1523	W29	L25	L8	W17	L11	D19	2 1/2 - 3 1/2
21. S.M.C. Duncan	Seattle	1439	L11	W17	L24	W19	D22	L10	2 1/2 - 3 1/2
22. Mike Andreotti	Yakima	1000	L9	Bye	D16	D26	D21	L8	2 1/2 - 3 1/2
23. Orland K. Green	Salem	1425	L19	W30	L11	W27	L18	D26	2 1/2 - 3 1/2
24. James Riddle	Victoria	UNR	W2	L5	W21	L8	L9	L16	2 - 4
25. Carl Haessler	Lake Oswego	1174	Bye	W20	L1	L13	L12	L15	2 - 4
26. Joe Zepeda	Yakima	1259	L13	W27	L12	D22	L19	D23	2 - 4
27. Devon Hilton	Granger, WA	UNR	L4	L26	Bye	L23	L15	W30	2 - 4
28. David Estes	Granger, WA	UNR	L8	L29	L18	Bye	L17	W31	2 - 4
29. Frank Koch	Wapato	1172	L20	W28	W9	L14	LF	LF	2 - 4
30. Walter Estes	Granger, WA	UNR	L14	L23	L17	L15	W31	L27	1 - 5
31. Caprice Hinshaw	Seattle	UNR	L6	L16	L7	L9	L30	L28	0 - 6

come Polich had such a low rating he sure did not play like it. Patti Allyn took home \$25.00 for first woman. Her sister Pam won a chess clock for first under 13. This clock was donated as a prize in memory of Culver Williams by his widow. Mr. Williams played in Sun-Fair last year and won the clock as a prize. He died last October. Allen Sackett was able to give his wife a check for \$75.00, she attend the tournament. He won first prize in Novice Section with a perfect 6-0 score. Dave McNelly was able to show his wife he won some money playing chess also for his 5-1 score was good for \$50.00.

Ratings on Novice Section are Northwest Ratings.

Robert Strohm, 16 years of age and Jim Klingele only 11 won \$22.50 each for their 4 1/2-1 1/2 scores. Klingele did not lost a game.

Event went very smoothly. Pairing up three sections with almost 100 total people was a chore but Kathy & I were able to get it done nearly on time for each round. The wall chart is quite a lot of work. Believe that players found the playing site to their liking except the lighting could be better. There was plenty of room and the price was right. A number took advantage of the hotels swimming pool. 1971 drew 78 players and we hope 1973 will draw 150. By Russell W. Miller

SOLVE THE PROBLEM

By Ron Norman

10011 Renton Ave. S.
Seattle, Wa. 98178

PROBLEM CORNER NO. 8

BY E. GROSS
WHITE MATES IN TWO.
WHITE: 14 PIECES
BLACK: 8 PIECES
SOURCE: KASHDAN

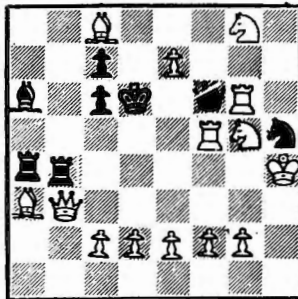

PRACTICE NO. 16
BY A. ANDERSSON,
FIRST WORLD CHAMPION
WHITE: 6 PIECES
BLACK: 5 PIECES
WHITE MATES IN FOUR.
SOURCE: KOLTANOWSKI

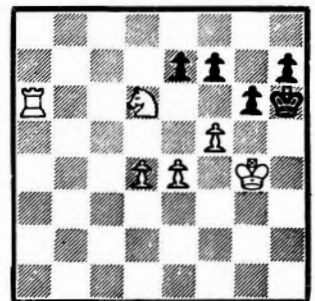

SOLUTIONS: #6 1.N-N5
PRAC. #11 1.PXP
PRAC. #12 1.K-K7 (BEST)

WITH ALL THREE SOLUTIONS (ABOVE), FROM WA: THOMPSON, ALLYN, JARMON, FOLTZ, TAMURA, GARCIA-PELAYO, CALHOUN. FROM ORE: BALLANTIME. WITH #6, FROM WA: RUOTSALAINEN, PRATT. WITH #6 & PRAC. #11, FROM WA: COSTANZO. FROM PA: NALEPA. FROM VAN: SATANOVE.

THE PRACTICE PROBLEMS SHOULD NOT BE TOO DIFFICULT, THE MAIN PROBLEM, EVEN THOUGH ONLY A TWO-MOVER, SHOULD BE THE TOUGHEST. THE DEADLINE FOR THESE THREE WILL BE SEPT. 12. PLEASE HAVE ALL SOLUTIONS IN THE MAIL BY THAT DATE.

PRACTICE NO. 15
WHITE: 3 PIECES
BLACK: 3 PIECES
WHITE MATES IN THREE.
NO SPECIFIC COMPOSER MENTIONED.
SOURCE: KOLTANOWSKI

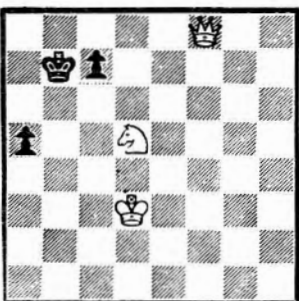

Oregon Chess NEWS



This Month, thanks to new editor Rusty Miller, the Oregon Editor will be allowed to paste up the Oregon news. In the past the Oregon Material went to the main editor, and we were at his mercy as to what would be printed. Now our fate is in our own hands. If you send Material to me, you have a good chance of getting it printed. Now is the time to share your chess experiences with your fellow Oregonians. BOB LARRANCE

Bob Larrance
339 ne Fifth St.
Hillsboro, Oregon
97123

Stephen

Special thanks to Steve Wojahn of Portland for the art work.

Master/Expert Section

Portland Independance Day Open July 1 - 2									
Name	Town	Rate	R1	R2	R3	R4	Score		
1. Byron Perala	Portland	2051	W6	D5	D2	W4	3 - 1		
2. Eugene Warner	Kennewick	2018	W8	W4	D1	D5	3 - 1		
3. Joe Brandenburg	Portland	1875	L4	W8	D5	W7	2½-1½		
4. Clark Harmon	Portland	2096	W3	L2	W6	L1	2 - 2		
5. Bill Kiplinger	Portland	2026	D7	D1	D3	D2	2 - 2		
6. Mark Erickson	Portland	1814	L1	W7	L4	W8	2 - 2		
7. Jeff Hanson	Yakima	1612	D5	L6	W8	L3	1½-2½		
8. L. Abrahamson	Portland	1326	L2	L3	L7	L6	0 - 4		

WANTED! *
NAMES AND MEETING PLACES *
OF OREGON CHESS CLUBS. *

Amature Section

1. Ron Cotton	Portland	1649	W42	W45	W12	W8	W3	4½-1½
2. Jack Love	Seattle	1585	W44	W11	W13	D9	D8	4 - 1
3. Gregory Reese	Portland	1622	D18	W39	W24	W10	D1	4 - 1
4. Karl Granat	Hillsboro	1590	D39	W29	D6	W23	W12	4 - 1
5. William Ballard	Portland	1635	W36	L24	W43	W13	W19	4 - 1
6. Michael Emerson	Portland	1806	D24	W40	D4	W28	W25	4 - 1
7. Steve Thomas	Kent	1665	W29	L13	W32	W30	W17	4 - 1
8. Leslie Vitanyi	Vancouver B.C.	1903*	W14	W22	W28	L1	D2	3½-1½
9. Bradley Hoover	Camas	1588	W43	D10	W16	D2	D15	3½-1½
10. Rodney Espey	Portland	1751	W35	D9	W18	L3	W30	3½-1½
11. Ben Thurston	Seattle	1810	W38	L2	D25	W24	W28	3½-1½
12. Ronald Merrill	Eugene	1511	W19	W21	L1	W15	L4	3 - 2
13. David Akwai	Portland	UNR	W46	W7	L2	L5	W41	3 - 2
14. Tim Stewart	Bothell	1485	L8	W34	D20	W22	D16	3 - 2
15. Lowery Short	Goldendale	1715	W37	W27	D17	L12	D9	3 - 2
16. Bruce Bailey	Seattle	1799	W25	D20	L9	W40	D14	3 - 2
17. Lewis Richardson	Astoria	1547	W47	D26	D15	W21	L7	3 - 2
18. Larry Brosehart	Portland	1172	D3	W48	L10	W41	D27	3 - 2
19. Forrest Ryan	Portland	UNR	L12	W35	W46	W20	L5	3 - 2
20. Kurt Granat	Hillsboro	1612	W31	D16	D14	L19	W33	3 - 2
21. William Miller	Vancouver B.C.	1669	W32	L12	W33	L17	W29	3 - 2
22. Richard Shellenberger	Nebraska	1629	W34	L8	W45	L14	W32	3 - 2
23. Ronald Dittman	Corvallis	1733*	W30	L28	WF38	L4	W37	3 - 2
24. Chris Bowen	Milwaukie	1434	D6	W5	L3	L11	W39	2½-2½
25. Roy Sneath	Vancouver B.C.	1395	L16	W50	D11	W26	L6	2½-2½
26. Barrett McMaugh	Woodburn	1682	W33	D17	L30	L25	W40	2½-2½
27. Rick Glad	Vancouver WA	1545	W50	L15	F	W36	D18	2½-2½
28. Mark Manion	Portland	1567	W49	W23	L8	L6	L11	2 - 3
29. George Capwell	Salem	1288	L7	L4	W31	W46	L21	2 - 3
30. Terry Helling	Portland	1319	L23	W31	W26	L7	L10	2 - 3
31. Paul Austin	Seattle	UNR	L20	L30	L29	W47	W46	2 - 3
32. Jim Klingele	Yakima	1289	L21	W47	L7	W45	L22	2 - 3
33. Dave Dawson	New Mexico	1291	L26	W49	L21	W43	L20	2 - 3
34. Art Coats	Portland	1218	L22	L14	WF50	L38	W45	2 - 3
35. Dave Shafer	Portland	1350	L10	L19	L44	W49	W43	2 - 3
36. Cynthia Mc Bride	Portland	1261	L5	L46	W49	L27	W44	2 - 3
37. John Clark	Portland	1312	L15	L43	W47	W44	L23	2 - 3
38. Wayne Maloney	Portland	1472	L11	W44	LF23	W34	F	2 - 3
39. Donald Austin	Portland	UNR	D4	L3	L41	W42	L24	1½-3½
40. Albert Serna	Tigard	1352	D48	L6	W42	L16	L26	1½-3½
41. Doug Grisham	Portland	1512	L45	D42	W39	L18	L13	1½-3½
42. R. G. Neve	Portland	1276	L1	D41	L40	L39	W49	1½-3½
43. Doug Morse	Portland	UNR	L9	W39	L5	L33	L35	1 - 4
44. Scott	Newberg	UNR	L2	L38	W35	L37	L36	1 - 4
45. Gerald Carison	Eugene	UNR	W41	L1	L22	L32	L34	1 - 4
46. Ken Ling	Portland	1562	L13	W36	L19	L29	L31	1 - 4
47. Tom Moore	Portland	UNR	L17	L32	L37	L31	BYE	1 - 4
48. Bill Heywood	Portland	1759	D40	L18	LF	F	F	½-4½
49. Dann Rinkes	Newberg	UNR	L28	L33	L36	L35	L42	0 - 5
50. Steven Cotton	Portland	UNR	L27	L25	LF34	F	F	0 - 5

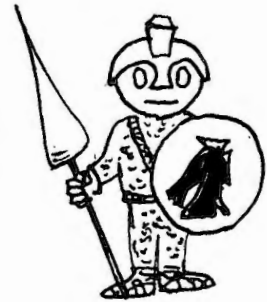

Byron Perala of Portland topped the Master/Expert section of the Portland Independance Day Open. His was a tie-break victory when his 3-1 score was equaled by Eugene Warner of Kennewick. They won \$30 each. They both scored victories over Clark Harmon, Oregon Champion, and drew with each other and also drew with Bill Kiplinger, who drew all four games he played. This event was another experimental event of East-West Tournament Association. The turnout was not good, but I believe the players who took part like the 2 games per day and 40/2 time control. They would have liked to have more prizes.

Ron Cotton reeled off 4 straight wins and then a 5th round draw with Greg Reese to take home 1st prize in the Reserve Section. He received \$100. Jack Love, Gregory Reese, Karl Granat, William Ballard, Michael Emerson and Steve Thomas split 2nd, Class B and C money equally for \$23.33 each. 1st D prize of \$40 was awarded to Roy Sneath. E and unrated prize went to Forest Ryan, David Akwai and Lany Brosehart.

J.K. GILLS LLOYD CENTER INVITATIONAL
June 17 - 18

	1	2	3	4	5	6	
1. Bill Kiplinger Portland	2147	x ½	½	1	0	1	3-2
2. Ron Cotton Portland	1910	½	x 0	½	1	1	3-2
3. Phil Irwin Beaverton	1948	½	1	x ½	½	0	2½-2½
4. John Pintar Eugene	1063	0	½	½	x 1	½	2½-2½
5. Don Grisham Portland	2060	1	0	½	0	x 1	2½-2½
6. Mike Schemm Portland	2023	0	0	1	½	0	x 1½-3½

Large crowds of shoppers at the Lloyd Center J.K. Gills store, many of whom probably didn't even know that the game being played was chess, watched Bill Kiplinger and Ron Cotton draw their game. Both ended with a score of 3-2 and an unbreakable tie. This was broken by a later sudden death playoff, with Kiplinger emerging victorious. He now is eligible for a place at the J.K. Gills Northwest Championship in September.

The Kiplinger-Cotton game was unusual in that it was the first draw due to mutual time pressure that this director has ever seen. Both players had fourteen moves left to make in approximately ten seconds on their clocks.

The very evenly matched field is apparent from the final scores; three players ended with 2½-2½ scores.

Lewis Richardson
Director

J.K. GILLS PORTLAND INVITATIONAL
July 8-9

	1	2	3	4	5	6	
1. Clark Harmon	2194	x 1	1	½	1	1	4½-½
2. Joe Brandenburg	2013	0	x 1	1	1	1	4-1
3. Byron Perala	2154	0	0	x ½	1	1	2½-2½
4. Bill Ballard	1811	½	0	½	x 0	½	1½-3½
5. Karl Granat	1653	0	0	0	1	x ½	1½-3½
6. Greg Reese	1755	0	0	0	½	½	x 1-4

Clark Harmon won the Portland Invitational with a convincing 4½-½ score and earned the right to play in the J.K. Gills Northwest Championship coming up in September in Portland. Only Bill Ballard was able to even draw Harmon, by finding a perpetual check after almost six hours of play.

All players were from Portland, with the exception of Granat, who made the long trip in from Hillsboro to the downtown Portland J.K. Gills store.

Shortest game in the tournament follows. Apparently, we'd better watch out for Perala; he's been studying old swindles!

Perala	Reese	Perala	Reese
1. P-K4	P-K4	6. Q-K2	N-QB3
2. N-QB3	N-KB3	7. NxN	N-Q5
3. P-B4	P-Q4	8. Q-Q3	BxN
4. PxKP	NxP	9. N-N3	Resigns
5. N-B3	B-KN5		

Lewis Richardson
Director

O.C.F. PROPOSED MOTIONS

Submitted by Lewis Richardson

Motion: The Oregon Chess Federation will sponsor tournaments anywhere in Oregon where there exists sufficient demand for chess tournaments and local and/or independent promoters are unable or unwilling to sponsor themselves or co-sponsor with the O.C.F. sufficient tournaments to meet this demand. Any member of the O.C.F. who feels that such a situation exists may submit a request to the executive committee that the O.C.F. hold a tournament. Such request must include the address of at least one possible site where the tournament could be held. Upon receiving the request, the executive committee will appoint an individual to set up details of the tournaments. Before any tournament can be sponsored by the O.C.F., it must be approved by a majority of the members of both the executive committee and the tournament committee.

Submitted by Mike Schemm

Motion: It shall be the policy of the Oregon Chess Federation to pay directors of O.C.F. sponsored tournaments both a director's fee and reasonable travel expenses. Such fees and expenses shall be decided upon in advance and will require majority approval of both the tournament committee and executive committee in advance of the tournament.

Proposed Amendment to the O.C.F. Constitution
Submitted by Lewis Richardson

(now reads) Article II: Purpose. The Federation shall develop, encourage, promote, and coordinate chess activities.

(proposed amend to read) Article II: Purpose. The Federation shall develop, encourage, promote, support, sponsor, and coordinate chess activities in Oregon.

Motion: The Federation will request written bids to hold the Oregon Open from any interested individuals or organizations. Said bids to be in the hands of the President by April 1. Said bids must include exact location, entry fee, guaranteed prize fund, and name of proposed tournament director. The Tournament Committee will meet in April and award the bid to party they feel will provide the best tournament.

Submitted by Phil Irwin

SUBMIT

to Oregon Chess news.
All games, fan letters,
life stories, parking tickets,
wedding invitations, love letters,
jokes, cartoons, crosstables,
advice, and kitchen sinks
welcome.

Send to:
Bob Larrance
339 ne Fifth St.
Hillsboro, Oregon
97123.....Phone
648-2621



OREGON YOUTH CHESS CHAMPIONSHIP

May 20 & 21, 1972

Finishing Position	Rate									Score	Solk	S-3	Starting number
1. Jon Mieke	1944	Corvallis	W43	W29	W21	W17	W-3	D-2	5 1/2				5
2. David Jones	2006	Eugene	W41	W12	W18	D-6	W-9	D-1	5	23 1/2			2
3. Phil Irwin	1948	Beaverton	W27	W25	W30	W-8	L-1	W15	5	22 1/2			3
4. Sam Tadlock	1279	Junction City	L-6	W28	W37	W25	W19	W17	5	20			32
5. Mark Montchalin	1620	Portland	W45	W36	D-9	D14	W21	W10	5	19 1/2			14
6. Melvin Bartels	1833	Portland	W-4	W10	W22	D-2	D17	D-7	4 1/2	25			6
7. Kevin Chambers	1431	Eugene	W53	L-8	W26	W30	W24	D-6	4 1/2	19 1/2			25
8. Paul Koberstein	1730	Milwaukie	W31	W-7	W13	L-3	L10	W34	4	21			9
9. James Bricher	1945	Cottage Grove	W49	W35	D-5	D11	L-2	W25	4	23 1/2			4
10. Scott Williams	1450	Junction City	W46	L-6	W42	W22	W-8	L-5	4	20 1/2			23
11. Kurt Granat	1718	Hillsboro	W38	W40	L17	D-9	D14	W21	4	19	11 1/2		10
12. Ror Hamilton	1600	St. Helens	W26	L-2	W31	L23	W44	W22	4	19	11		17
13. Roger Gregory	1782	Eugene	D36	W24	L-8	W37	D18	W23	4	13 1/2			5
14. Van Louie	1802	Cottage Grove	W39	L-21	W49	D-5	D11	W35	4	18			7
15. Raymond Boldway	1467	Grants Pass	I22	W50	W44	W20	W23	L-3	4	17 1/2			22
16. Ron Bryson	1350	Central Point	L17	W45	W48	L19	W33	W24	4	17			27
17. Don Grisham	2030	Portland	W16	W19	W11	L-1	D-6	L-4	3 1/2	26 1/2			1
18. Dwayne Derryberry	1710	Corvallis	W23	W32	L-2	L21	D13	W38	3 1/2	20 1/2	10 1/2		11
19. Jim Montgomery	1614	Corvallis	W44	L17	W38	W16	L-4	D20	3 1/2	20 1/2	10 1/2		16
20. Donald Louie	1160	Cottage Grove	L24	W41	W29	L15	W30	D19	3 1/2	18 1/2			17
21. Jack Pruitt	UR	Oakridge	W33	W44	L-1	W18	L-5	L11	3	25			24
22. Dale Bradley	UR	Springfield	W15	W37	L-6	L10	W40	L12	3	21			43
23. Randy Chesteen	1200	Junction City	L18	W47	W35	W12	L15	L13	3	20 1/2			37
24. Robert Gray	UR	Lebanon	W20	L13	W39	W40	L-7	L16	3	20	7 1/2		15
25. Bob Ferguson	1538	Corvallis	W42	L-3	W51	L-4	W26	L-9	3	20	6		18
26. Stan Tait	UR	Junction City	L12	W27	L-7	W29	L25	W40	3	19 1/2			43
27. John Ridenour	1321	St. Helens	L-3	L26	W46	D32	W36	D37	3	18	7 1/2		29
28. Rob Canfield	UR	Eugene	L29	L-4	W41	W31	L34	W39	3	18	7		47
29. K. Michael Beatty	1500	Corvallis	W28	L-1	L20	L26	W52	W42	3	18	6		21
30. David Sletten	1648	Central Point	W50	W48	L-3	L-7	L20	W44	3	18	5		13
31. Steve Hall	UR	St. Helens	L-8	W33	L12	L28	W49	W47	3	17			35
32. Mark Moss	UR	Eugene	W34	L18	L40	D27	D38	W43	3	16	7 1/2		46
33. Mike Jefferis	UR	Eugene	L21	L31	W43	W39	L16	W41	3	16	6		50
34. Jeff Martin	UR	Corvallis	L32	L51	W36	W45	W28	L-8	3	15 1/2			20
35. Marvin Ansted	1527	Chemult	W52	L-9	L23	W50	W42	L14	3	15			19
36. John Watson	UR	St. Helens	D13	L-5	L34	W48	L27	W49	2 1/2	18			34
37. Dwain Schultz	1689	St. Helens	W51	L22	L-4	L13	W50	D27	2 1/2	17			12
38. Ted Larsen	UR	Eugene	L11	W53	L19	W52	D32	L18	2 1/2	16			36
*39. E. E. Bayes	UR	Walton	L14	W46	L24	L33	W48	L28	2	17			33
*40. Greg Cunningham	rate?	Medford	W47	L11	W32	L24	L22	L26	2	18			26
41. Steve Gandee	rate?	Central Point	L-2	L20	L28	W53	W51	L33	2	16 1/2			23
42. David Ralston	UR	Westfir	L25	W43	L10	W49	L35	L29	2	16	4		14
43. Tom Graves	rate?	Central Point	L-1	L42	L33	Bye	W45	L32	2	16	2 1/2		31
44. Tony Kershaw	rate?	Gold Hill	L19	Bye	L15	W51	L12	L30	2	16	1 1/2		42
45. Tom Royal	rate?	Gold Hill	L-5	L16	Bye	L34	L43	W51	2	15 1/2			40
46. George Boehmer	UR	Eugene	L10	L39	L27	L47	Bye	W50	2	12 1/2			49
47. Mark Schwindt	UR	Oakridge	L40	L23	L52	W46	W53	L38	2	12	2		52
48. Tom Tirrill	UR	Westfir	Bye	L30	L16	L36	L39	W52	2	12	1		53
49. Mike Gilbert	UR	St. Helens	L-9	W52	L14	L42	L31	L36	1	16 1/2			30
50. Paul Driscoll	1190	LaPine	L30	L15	W53	L35	L37	L46	1	15 1/2			39
51. Bob Larson	1200	Medford	L37	W34	L25	L44	L41	L45	1	14 1/2			38
52. Charles Muehleck	UR	St. Helens	L35	L49	W47	L38	L29	L48	1	13 1/2			45
53. Robert Hager	UR	Oakridge	L-7	L38	L50	L41	L47	Bye	1	12 1/2			51

*Players #39 & 40 are shown in reversed finishing order by oversight error in tiebreaker points.

by Harry Gidden T-D

The 7th annual OREGON YOUTH CHESS CHAMPIONSHIP TOURNAMENT sponsored by the U. S. National Bank of Oregon was held at the Eugene Hotel in Eugene on May 20 & 21, formerly called Oregon High School Individual Chess Championship.

JON MIEHE, senior at Corvallis High School, won the 1972 CHAMPIONSHIP and the U. S. National Bank \$50 scholarship as well as the Championship Gold Medal and the 1st place High School Trophy, score 5-1-0. Mieke's only draw was in the 6th round with David Jones. This draw appeared to be by mutual agreement. David Jones, senior at Willamette High School of Eugene, won the U. S. National Bank \$35 scholarship and the 2nd place High School Trophy, score 4-2-0. Four players tied for the 2nd and 3rd place scholarships. According to the rules this called for a four player round robin of five-minute-speed-chess. The four players got together and approached the tournament director with a proposition. Three of the players voted to give second place to David Jones without a contest and for the remaining three to divide the third place evenly between these three. The tournament director considered their vote as proper and it was done.

The three players thus tying for the 3rd place J. S. National Bank \$25 scholarship were: Phil Irwin, a 9th grader from Highland Park Jr. High at Beaverton, score 5-0-1; Sam Tadlock, senior from Junction City High School, score 5-0-1; Mark Montchalin, junior at Rex Putnam High School in Portland, score 4-2-0. The I-D raised each of their shares to \$10. Sam Tadlock also won the 3rd place High School Trophy. Phil Irwin won 1st place Junior High School Trophy. James Bricher, 9th grader from Lincoln Junior High School in Cottage Grove, won the 2nd place Junior High Trophy, score 3-2-1. Kurt Granat, 9th grader at Mid High School in Hillsboro, won 3rd place Jr. High Trophy, score 3-2-1. All three Grade School Trophies were captured by Sams Valley Elementary School in the Rogue River Valley. Four players from Sams Valley, accompanied by their faculty sponsor, Mr. Norman Rosenblatt, entered the event. Steve Gandee won first, Tom Graves second and Tony Kershaw third. The fourth boy from this school was Tom Royal. All scored 2-0-4. The only other grade school contestant was Bob Larson from Roosevelt Elem. in Medford. All grade school players were in the 6th grade.

SCHOOL AWARDS

Junction City High School, with four players - Sam Tadlock, Scott Williams, Randy Chesteen and Stan Tait - won the trophy for the highest percentage of wins, 15 wins and 9 losses.

Corvallis High School, with five players - Jon Miede, Dewayne Derryberry, Jim Montgomery, K. Michael Beatty and Jeff Martin - won the trophy for the highest winning score, 18½ wins and 11½ losses.

St. Helens High School, with six players - Ron Hamilton, John Ridenour, Steve Hall, John Watson, Dwain Schultz and Mike Gilbert - finished in third place, 16 wins and 20 losses. St. Helens, team wise, ran into the individual accomplishment nature of this event. Team mates were paired against each other five times during the tournament. St. Helens will receive a years subscription to Chess Life & Review at their library. The USCF membership card goes to Ron Hamilton, their highest scoring player.

About this pairing team mates - If an exception is made in one place where should it be made the next time? So-o-o-o I made it a flat rule to never look at which school a player was from when making pairings. Next year's team award will be one trophy only. It will be awarded to the school with the highest scoring top four or five players from the same school. A Minimum for contention will be four players but permitting as many players from the same school as care to enter. However only the four or five players from the same school who score highest in this event will be totaled for the school's score in making this award.

OTHER PLAYERS WORTHY OF MENTION

There are always those players worth of mention who did not rate awards. Room will not allow all to be noted but here are a few.

Raymond Boldway, from Grants Pass High School, got off to a bad start by underating his first opponent for a loss. Raymond came right back for four straight wins to pair him against Phil Irwin in the sixth round. Early in the game Boldway thought he had an advantage - he did - but a little too much confidence caused him to get into a position in which Irwin was able to force piece trade-downs to a pawn ending. A win for either here placed that winner in a tie for one of the scholarships. In the pawn playoff Irwin had a passed rook-pawn which it appeared Boldway ignored in an effort to ward off a center king-pawn attack.

Ron Bryson, from Scenic Jr. High School in Central Point put up a strong battle for a Jr. High Trophy, winning his last round from a high school junior. Tiebreakers got him.

Melvin Bartels, from David Douglas in Portland, and Kevin R. Chambers, from So. Eugene High School, were both in contention to tie for a scholarship after the 5th round. They were paired in the sixth. Through the middle of their game everyone thought one of them would wind up with a score of five, depending on who they preferred. The end game developed with a probable draw

staring at the two opponents. This was the only contention game left in action. Top scoring players who had completed all their games tried to persuade the T-D to call the game adjudicated as a draw. There were still a king and a bishop for each player and a pawn to Bartels' credit. Glidden refused to call the game as long as both players had legal time left on their clocks. A boner by Chambers at this point would have given Bartels the win. Until an individual player has made his move, no one can be positive - in this type of situation - what that move will be. It is exasperating to those waiting but the contending players are entitled to their own correctness or errors. Before play started on Saturday a short discussion of rules and procedures had been held. At that time the question had been asked as to whether or not there would be any adjudications. Glidden told the players he would not flatly rule out any adjudications but that he would certainly go out of his way to evade making one.

The only difficulty throughout the tournament was that the tournament director was a real grouch during the time used for making pairings - Guilty! Mrs. Marian Glidden and Douglas D. Wright, the faculty chess sponsor from Westridge Jr. High School in Westfir, Oregon, must both be extended thanks for their excellent help in administering the tournament.

TOURNAMENT PLAYERS AND ORGANIZERS:

The Oregon Chess Federation is willing to help organizers who want to put on tournaments in Oregon. If you wish to apply for financial assistance, send a written request to the Tournament Committee at least twelve weeks prior to the tournament. Include tournament name, date, playing site, number of rounds, time control, entry fees, membership requirements (O.C.F. membership should be mandatory), prizes, tournament director, sponsoring organization, and amount of financial help needed. A statement should be included that profits are to be shared with the O.C.F. on a percentage basis equal to the percentage of backing given. The Tournament Committee and O.C.F. officers will act on the request and notify you if help can be given.

Send your request to: Sunny Espey
11336 SW 53rd Ave.
Portland, Ore. 97219

If you would like to hold a tournament in your area, but have not done so for lack of a qualified director, there are qualified persons who are willing to direct tournaments for very reasonable fees. If you would like help in locating a director, contact Lewis Richardson well in advance of the date of the tournament.

If you have difficulty in locating a suitable site in your area for a tournament you might try contacting local schools, the park bureau, local banks and public utilities (they often have meeting rooms); sometimes it is also possible to work out an arrangement with a local hotel.

Watch Fisher-Spassky analysis on KOAP-TV Channel 10, Portland, Sundays at 7 p.m.

		11 KR-Q1	R-N1
Caissa Onen- Spokane		12 N-QN5	Q-N3
Rich Hanlen- Robt. Karch		(Bl's Q.1s misplaced)	
King's Indian Yugoslav Xche Var.		13 P-QR4	R-R1
1 P-Q4	N-KB3	14 QR-N1(ΔP-QN4,P-R5,	
2 P-KN3	P-KN3	PxP)	N-K4
3 B-B2	B-N2	15 NxN	BxN
4 P-QB4	O-O	16 P-QN4	B-B4
5 N-QB3	P-Q3	17 P-R5(loses a tempo,	
6 N-B3	P-B4	PxP better)	Q-B3
7 PxP	PxP	18 BxNP(PxEP!?)QR-Q1	
8 O-O	KN-Q2	(QR-N1)	
9 P-K3	N-R3?!	19 QxR	RxQ
(...N-B3 or ...BxN)		20 RcxRch+=	K-N2
10 Q-Q2	R-K1	21 QR-Q1(PxP!) :PxP=	
(...Q-R4)		22 BxP	P-N6

BRITISH COLUMBIA

SAANICH SUMMER OPEN

JULY 8/9

NAME	CITY	RATING	1	2	3	4	5	TOTAL
1. Peter BIYIASAS	Vancouver	2420	W31	W13	W11	W3	W2	5
2. Brian WILLIAMS	Vancouver	2021	W46	W23	W4	W6	L1	4
3. Dan SCOONES	Victoria	2045	W33	W26	W9	L1	W13	4
4. Bruce HARPER	Vancouver	2311	W55	W18	L2	W21	W5	4
5. Ray KERR	Victoria	2250	W56	W22	W12	W8	L4	4
6. Brian POTTER	Vancouver	2046	W36	W16	W17	L2	W15	4
7. Colin AYKROYD	Burnaby	2065	W29	W25	L8	W10	W11	4
8. Al HOLZKNECHT	Victoria	1932	W35	W30	W7	L5	W14	4
9. Albert FULLER	Vancouver	unr	W24	W15	L3	W13	W21	4
10. Duncan HAINES	Victoria	1932	W47	W37	D21	L7	W24	3½
11. Chris JONES	Nanaimo	2022	W32	W28	L1	W18	L7	3
12. Ken MORTON	Vancouver	1941	W52	W19	L5	W17	L3	3
13. Harry MOORE	Victoria	1882	W39	L1	W23	L9	W22	3
14. Nigel FULLBROOK	Vancouver	2034	W50	L17	W16	W20	L8	3
15. Martin EMIG	Victoria	1969	W45	L9	W28	W25	L6	3
16. David CAVETT	Victoria	1645	W44	L6	L14	W19	W29	3
17. Robert McCOY	Victoria	1543	W43	W14	L6	L12	W27	3
18. George ADLKIRCHNER	Victoria	1880	W51	L4	W29	L11	W26	3
19. Roy MOLNAR	Burnaby	unr	W20	L12	W27	L16	W25	3
20. Tracy COOPER	Victoria	1747	L19	W33	W32	L14	W31	3
21. Joe KALTENECKER	Pt Alberni	2111	W38	W27	D10	L4	L9	2½
22. David WEST	Victoria	1705	W42	L5	W34	D24	L13	2½
23. Dennis WEIZEL	Victoria	1274	W40	L2	L13	D32	W33	2½
24. Phil MORTIMER	Victoria	1975	L9	W36	W26	D22	L10	2½
25. Elliott BOLD	Vancouver	1652	W49	L7	W30	L15	L19	2
26. Gerry HUMPHRIES	Victoria	1591	W51	L3	L24	WF34	L18	2
27. Dennis LONGLEY	Nanaimo	1686	W48	L21	L19	W35	L17	2
28. Ray VICKERY	Victoria	1539	W54	L11	L15	L29	W32	2
29. Doug BANCROFT	Victoria	unr	L7	W35	L18	W28	L16	2
30. Brian SULLIVAN	Surrey	unr	W34	L8	L25	L31	W35	2
31. Wayne CROWE	Victoria	1079	L1	L32	W33	W30	L20	2
32. David DAWSON	Seattle	unr	L11	W31	L20	D23	L28	1½
33. Analito CASTILLO	Victoria	unr	L3	L20	L31	W36	L23	1
34. Kristian MOLLGARD	Victoria	unr	L30	W54	L22	LF26	LF36	1
35. Al KYNAS	Victoria	unr	L8	L29	W36	L27	L30	1
36. Gordon CAMPBELL	Victoria	unr	L6	L24	L35	L33	WF34	1

SECTION 2

PLAYERS 13 YRS & UNDER PLUS WOMEN PLAYERS

37 Robert SCHOFIELD	Victoria	unr	W53	L10	W45	W38	W39	4
38 Tony ADLKIRCHNER	Victoria	unr	L21	W49	W48	L37	W40	3
39 Terry MACKAY	Victoria	unr	L13	W53	W43	W44	L37	3
40 Lynn STRINGER	Victoria	unr	L23	W47	W42	W48	L38	3
41 Lance ROBINSON	Victoria	unr	L26	L47	W50	W47	W49	3
42 Glenn MORIN	Burnaby	unr	L22	W55	L40	W45	W44	3
43 Gail STRINGER	Victoria	unr	L17	W52	L39	W54	W46	3
44 Andy PRUIM	Victoria	unr	L16	W50	W46	L39	L42	2
45 Barry HUYBENS	Victoria	unr	L15	WF51	L37	L42	W53	2
46 Lillian DEPAOLI	Victoria	unr	L2	W41	L44	W55	L43	2
47 Jonathon IVES	Victoria	unr	L10	L40	W53	L41	W52	2
48 Sheila NEEDS	Victoria	unr	L27	W56	L38	L40	W51	2
49 Donald NGAI	Victoria	unr	L25	L38	W55	W52	L41	2
50 Tom CHAN	Victoria	unr	L14	L44	L41	D51	W56	1½
51 Joe McALLISTER	Victoria	unr	L18	LF45	W56	D50	L48	1½
52 Mitchell IMPEY	Victoria	unr	L12	L43	WF54	L49	L47	1
53 Mark STRINGER	Victoria	1391	L37	L39	L47	W56	L45	1
54 Sidney STEVENSON	Sooke	unr	L28	L34	LF52	L43	W55	1
55 Gladys MACPHERSON	Victoria	1000	L4	L42	L49	L46	L54	0
56 Audrey WHEELER	Chelan Falls	895	L5	L48	L51	L53	L50	0

17 R-Q1 NxB
18 PxN Q-KN3
19 RxR ch RxR
20 Q-R4 B-N3
21 R-K1 Q-B2
22 K-R1 Q-B8 ch
23 resigns

QUICKIES

MORIN 13 yrs (W)
HUYBENS 13 yrs(B)

PRIZES	1	2	3	4	5	6	7	8	9	10	11	12
1st	P-K4	P-K3										
2ndtie	P-Q4	N-KB3										
3rdtie	B-Q3	P-Q4										
Tie	PxP	NxP										
Tie	5 N-KB3	B-Q3										
Tie	6 B-Q2	O-O										
1st A	7 O-O	Q-B3??										
2nd A	8 B-KN5	QxB										
	9 NxQ	NxQB3										
	10 BxP ch	K-R1										
	11 B-K4	B-B5										
	12 Q-R5ch	Resign										

MORTON (W)
McCOY (B)

1st B	1 P-QB4	P-K4
1st C	2 N-KB3	N-QB3
	3 P-KN3	P-QN3
	4 B-N2	B-N2
	5 N-B3	P-Q3
	6 O-O	KN-K2
	7 P-Q4	P-B3
	8 P-K4	PxP
	9 N-Q5	NxN
	10 KPxN	N-K4
	11 NxP	B-K2
	12 N-K6	Q-Q2
	13 B-R3	Resign

FULLER (W)
KALTENECKER (B)

1st	1 P-K4	P-QB4
2nd	2 N-KB3	P-K3
3rd	3 P-Q4	PxP
	4 NxP	N-KB3
	5 N-QB3	N-QB3
	6 P-KN3	B-N5
	7 B-N2	O-O
	8 O-O	P-QR3
	9 B-K3	Q-B2
	10 P-KB4	P-K4
	11 PxP	NxKP(4)
	12 RxN	PxR
	13 N-Q5	Q-Q3
	14 N-B5	Q-K3
	15 Q-R5	Resign

MACKAY 12 yrs (W)
SCHOFIELD 11 yrs (B)

1st	1 P-K4	P-K4
2nd	2 N-KB3	N-QB3
3rd	3 B-B4	N-KB3
	4 N-QB3	B-N5
	5 N-Q5	P-Q3
	6 N-N5	NxN
	7 BxN	QxN
	8 P-QB3	B-R4
	9 O-O	B-KR6
	10 Q-KB3	B-K3
	11 BxB	PxB
	12 P-Q4	Q-KB3
	13 Q-R3	PxP
	14 PxP	NxP
	15 Q-N4	O-O
	16 B-K3	N-B7

A special thanks for this event goes out to Bruce BAILEY, the ratings director in Seattle, who gave me all the latest Canadian ratings by phone on the Friday night. Thanks to the computer as well.

4) One guaranteed prize fund Tournament shall be sponsored by the Federation during this term, the amount to be fixed by the Tournament Committee as well as the site. This event may be a Qualifying Event if desired and shall be titled the "B.C. OPEN". Details of the event shall be worked out by the Tournament Director for publication.

A break will be taken following the meeting and then the big event takes place:

THE B.C. SPEED CHAMPIONSHIPS

Entry fee: \$2,00

B.C.C.F., W.C.F., O.C.F., I.C.A., Required.

T.D.: Fred SCHULZ

Defending Champion: (71/72) Dan SCOONES.

Some sets and clocks supplied however bring your own if you have them. Refreshments available. Bring a friend and introduce him to the fabulous five minute game!!!

TROPHY AND PRIZE MONEY TO CHAMPION..

Just another short note about the minutes of the Annual General Meeting, these are available to anyone who requests them, in a complete form. The letters written criticizing the reporting of the meeting by the form Editor and the manner in which the meeting was conducted, were answered direct to the writers. If you have any questions ask or come to the Special General Meeting to make your views known. Once again if anyone has some ideas on improving the B.C. edition drop a line or type your material and it will go in.

GAMES FROM CANADIAN CHAMPIONSHIPS

MACSKASY(W)

SMOOK(B)

BERRY (W)

MACPHAIL (B)

WITT (W)

BIYIASAS (B)

1 P-Q4
2 P-QB4
3 P-K3
4 N-QB3
5 P-Q5
6 KN-K2
7 N-N3
8 B-K2
9 P-K4
10 PxP
11 B-B4
12 Q-Q2
13 B-R6
14 BxB
15 P-B4
16 P-B5
17 O-O
18 Q-N5
19 QxP
20 NxN
21 RxB
22 R-B1
23 BxN
24 R-B5
25 Q-N6 ch

N-KB3
P-B4
P-QN3
B-N2
P-N3
B-N2
O-O
P-K3
PxP
P-Q3
N-K1
N-Q2
N-K4
NxB
N-Q2
B-B1
N-B3
P-KR3
NxP
BxN
PxR
N-N5
PxP
P-B3
resigns

1 P-QB4
2 N-QB3
3 P-K4
4 P-Q4
5 N-B3
6 NxP
7 B-K2
8 O-O
9 NxN
10 R-K1
11 P-B4
12 K-R1
13 Q-Q3
14 BxP
15 QR-Q1
16 Q-N3
17 R-Q2
18 KR-Q1
19 P-B5
20 PxP
21 P-Q7

N-KB3
P-K3
P-Q3
P-QB4
PxP
N-B3
B-K2
P-QR3
PxN
O-O
P-K4
Q-B2
PxP
N-Q2
N-K4
B-B3
Q-K2
B-K3
B-B5
Q-K1
resigns

1 P-KN3
2 B-N2
3 N-KB3
4 O-O
5 P-N3
6 P-K3
7 B-N2
8 P-Q4
9 QN-Q2
10 P-B4
11 NxP
12 PxN
13 PxP
14 P-B3
15 P-QR4
16 P-Q5
17 Q-N3
18 K-R1
19 Q-B2
20 N-K4
21 QB-R3
22 RxB
23 RxN
24 QxB

N-KB3
P-Q4
P-K3
B-K2
P-B4
N-B3
O-O
B-Q2
R-B1
B PxP
NxN
PxP
B-B3
Q-Q2
KR-Q1
Q-B2
N-Q2
N-B4
Q-Q2
NxPR5
BxB
QxP
BxR
RxP

DRAW but Black with the better game.

SELICK (W)

KUPREJANOV (B)

1 P-K4
2 P-K5
3 N-QB3
4 NPxN
5 P-KB4
6 P-Q4
7 B-Q3
8 N-B3
9 O-O
10 Q-K1
11 PxP
12 RxQ
13 B PxP
14 R-N1
15 P-B3
16 B-K4
17 B-R3
18 R-N5
19 R1-N1
20 P-K6
21 R5-N2
22 R-K2
23 P-KN4
24 P-N5
25 R-Q1
26 P-B4
27 P-Q5
28 NxN
29 B-B2
30 PxP
31 BxB
32 BxR
33 R-Q8 ch
34 RxR ch and white won.

N-KB3
N-Q4
NxN
P-Q3
P-KN3
B-N2
P-QB4
O-O
Q-R4
QBPxP
QxQ
PxP
N-B3
B-N5
QR-N1
KR-Q1
KB-B1
B-Q2
P-N3
PxP
B-N2
B-B3
KR-QB1
B-N2
R-KB1
R-KB2
N-K4
BxN
B-Q3
BxP
B-N5
BxR
R-B1

The SELICK-KUPREJANOV game is from the last round and while they were playing Peter BIYIASAS was playing WITT. Peter playing for a win as KUPREJANOV was the threat going into the final round should he win over SELICK, however, Peter seeing KUPREJANOV crumbling under the pressure and in a lost position was content to give WITT a draw knowing it was all that was necessary to take home the Title. WITT was lost even then and was happy to get a draw out of it. I hope to get some more games from the Championships and these were courtesy of Ray KERR's CHECKMATE articles.

B.C. Interior News

The following game was played on April 12, 1970 in a match between two Interior clubs, with White (Alex J. Wood) representing the KELOWNA Chess Club and Black (Frank Veszely) representing the KAMLOOPS Chess Club. The game perhaps shows what Interior clubs are capable of producing. The lengthy annotations are by the winner.

FRENCH DEFENSE (WINOWER)

1.P-K4 P-K3 19.KR-QI K-NI
2.P-Q4 P-Q4 20.Q-B2 B-BI
3.N-QB3 B-N5 Black has been very
4.P-K5 N-K2 defensive; now White
5.P-B4 P-QB4 initiates a strong
6.P-QR3 PXP sacrificial attack.
better is 6.... BxNch 21.P-N4 PXP
7.PxB, Q-R4 followed if instead 21.... P-R5
by Q-R5, stifling then 22.P-B4!, PXP
White's QB. 23.R-Q6, RxB 24.PxR, and
7.QxP QN-B3 now if (a) 24.... Q-QI
8.Q-Q3 BxNch 25.P-Q7, BxP 26.BxN, PxB
9.QxB Q-N3 27.Q-Q4, K-BI 28.Q-R7,
10.N-B3 N-B4 Q-B2 29.Q-R6ch, K-QI
11.P-KN4 KN-Q5 (29...., Q-N2 30.QxQch
12.NxN NxN followed by RxBch)
13.P-N3 ... 30.B-K5, Q-BI 31.Q-R5ch,
NOT 13.B-K3?, NxPch K-KI 32.BxP, R-NI
14.QxN, QxBch followed 33.Q-K5 wins with B-B6 and Q-Q6
by QxBP. or if (b) 24...., Q-Q2
13. ... B-Q2 25.Q-N6, Q-QI (otherwise
14.B-QN2 N-B3 P-QN5 and B-Q4 win)
evidently 14.... N-N4 26.Q-N5, Q-Q2 (NOT
is best, as it hounds 26...., B-Q2 27.B-Q4
White's Q or activates followed by B-N6,
Black's QB. QxP, and mate soon)
15.0-0-0 P-QR4 27.BxN, QxB 28.QxQ, PxQ
hoping to start an 29.P-Q7 and wins.
attack at once 22.PxP, NxBP
16.Q-B3 0-0-0 if the Knight were to
however, Black reconsid- be driven away by
ers, since 16....0-0 P-QN5, the attack on
would be followed by QR7 and QB7 would be
White moves such as all the stronger after
B-Q3, QR-NI, P-B5 etc. P-N6
with a crushing attack 23.R-RN3 N-B3
yet good queen side 24.B-QR3 Q-B2
protection for the NOT 24...., Q-Q2 as
White king. 25.B-Q6 ch wins the
17.B-N2 Q-B4 queen to avoid mate
18.R-Q3 Q-K2 NOR 24...., Q-KI which
fearing R-B3 too soon, allows Q-N6, B-B5, K-N2,
Black retreats, allowing R-R1, mate to follow
later White's 20.Q-B2

NO NEWS THIS MONTH
FROM NORTHERN B.C.
HOWEVER ARTICLES WILL
START TO APPEAR SOON
HOPEFULLY, AS MIKE
BATEMAN SENDS THEM IN
IF YOU ARE IN THE
NORTHERN AREA SEND ME
SOME NEWS AND GAMES..

25.B-B5
no doubt Black hoped
for 25.B-Q6, when
RxB and QxP would
nullify White's attack
by allowing Black's
King to escape.
25.... P-B3
26.B-N6 Q-K2
27.K-N2 PXP
Black is now inescapably
enmeshed; even
27.... B-Q2 fails to
28.R-QRI, QR-KI
29.R(3)-R3, K-BI (IF
29...., Q-N5ch
30.K-BI, K-BI
31R-R8ch, N-NI
32.B-B5 (a) Q-N4
33.B-K6, B-B3

34.B-BI wins Q
(b) Q-B5
33.B-BI, Q-K5
34.B-Q3 wins Q)
30.R-R8ch, N-NI
31.B-B5 Q-B2
32.B-K6 B-B3
33.RxNch K-Q2
34.Q-N6 RxB
35.Q-B7ch K-KI
36.QxRch K-Q2
37.Q-B7ch K-KI
38.R-R8 mate
28.R-QRI
not 28.PxP, QR-BI
29.Q-KI, R-B5!
28....., N-K5
if 28...., P-K5
29.Q-KI followed
by R(3)-R3 still wins
29.Q-KI
threatening 30.R-R8ch,
KxR 31.Q-R5ch, K-NI
32.Q-R7 mate
29..... NxR
wins a Rook, threatens
a second, and guards
QR4, TEMPORARILY
30.PxN R-Q3
hoping for 31.Q-R5,
when RxB would hold
31.R-R8 ch RESIGNS

KELOWNA OPEN CHESS TOURNAMENT APRIL 1 and 2, 1972

ROUND 4 WHITE Alex J. Wood (annotator)
BLACK Harro Rahder

Caro-Kann

1.P-K4 P-QB3 21.N-K5 N(4)-B3?
2.P-Q4 P-Q4 another waste; much
3.N-QB3 PXP better is N(2)-B3
4.NxP B-B4 22.P-KR3 R-QI
5.N-N3 B-N3 23.B-B4 N-R4
6.N-B3 N-Q2 a third and final
7.B-Q3 P-K3 loss of a tempo
8.0-0 KN-B3 24.B-R2 Q-N2
9.P-B4 25.Q-K4 NxN
to control Q5 26.BxN N-B3
9. ... B-Q3 27.BxN
9...., B-K2 is standard the beginning of the
and safer. final assault
10.R-KI BxB 27. PxB
11.QxB P-KR3 28.Q-R4 K-N2
12.B-Q2 Q-B2 29.R-Q3 R-Q4
13.P-QR3 if 29., R-RI
perhaps 13.N-B5, B-BI 30.R-N3ch, K-BI
would have been better 31.QxBP, R-R2
but 13.P-QR3 provoked 32.R-K4, P-R4
King side castling 33.R-K5, P-R5
" into it ". 34.R-N4 followed by
13. 0-0 R(K)-N5, R-N8ch, RxB
14.P-B5 B-K2 and wins by strang-
15.N-B5 KR-KI ulation and the KRP.
if 15...., PxN 16.RxB, 30.P-B4
N-K5 17.N-K5 of course, 30.R-N3 ch,
16.NxB R-N4 holds
not the tempting NxBPch. 30. R-B4
because of 16...., PxN not anticipating
17.BxP, B-BI White's 34.P-N4
16. RxN 31.R-N3ch K-BI
17.Q-N3 32.QxPch K-KI
a wasted move, intended 33.R-N8ch K-Q2
to get off the Q file (because of 17...., R-QI) 34.P-N4 R-Q4
yet stay on the third 35.QxP P-K4
rank without being desperation! at least
harried by N-Q4, not Q-B2 and P-R4 would
anticipating Black's have been better
reply 36.RxB R(4)xR
17. P-QN3 of course, 36....,
18.Q-B2 P-QN4 R(2)xR 37.BPxR with
since 18...., PXP 19. mate on KB2
PxP enhances White's 37.Q-Q6 MATE !
control and removes his
weak pawn on Q4.
19.P-QN4 P-QR3
a wasted tempo (one of
several which mount up)
20.QR-QI N-Q4

<u>DAY (W)</u>	<u>MACSKASY (B)</u>	<u>ALLAN (W)</u>	<u>BIYIASAS (B)</u>	<u>HOLZKNECHT (W)</u>	<u>FULLBROOK (B)</u>	
1	P-K4	P-K4	1 P-QN3	P-Q4	1 e4	c6
2	N-KB3	N-QB3	2 B-N2	N-KB3	2 Nc3	d5
3	B-N5	P-QR3	3 N-KB3	P-K3	3 d4	d x e4
4	B-R4	P-Q3	4 P-K3	B-K2	4 N x e4	Bf5
5	P-B3	B-Q2	5 P-B4	P-QN3	5 Ng3	Bg6
6	P-Q4	N-B3	6 B-K2	QN-Q2	6 Nf3	h6
7	O-O	P-KN3	7 PxP	PxP	7 Ne3	Bh7
8	R-K1	P-QN4	8 N-Q4	QN-N1	8 Bc4	e6
9	B-N3	B-N2	9 Q-B2	O-O	9 c3	Nf6
10	B-N5	P-R3	10 N-B5	B-R3	10 Qb3	Qc8
11	B-R4	O-O	11 P-Q3	B-N5 ch	11 O-O	Bd6
12	P-QR4	Q-K2	12 N-Q2	R-K1	12 Bf4	BxN
13	QN-Q2	KR-N1	13 O-O	QN-Q2	13 BxB	O-O
14	B-Q5	Q-K1	14 N-B3	B-KB1	14 BxN	PxB
15	PxP	PxP	15 Q-B6	P-KN3	15 Nh5	Nd7
16	RPxP	RPxP	16 N5-Q4	N-B4	16 Qd1	Bg6
17	RxR	RxR	17 P-QN4	B-QN2	17 Nf4	Nb6
18	Q-K2	R-R5	18 PxN	BxQ	18 BxP	PxB
19	BxN(K)	BxB	19 NxQ	Q-Q2	19 NxB	Rf7
20	QxP	N-N5	And Black won in a few moves.		20 Qg4	Kh7
21	Q-K2	B-QN4			21 h4	Nd5
22	B-B4	BxB			22 Re1	f5
23	NxB	N-B3			23 Qg3	Rg7
24	P-N3	R-R2			24 h5	Nf6
25	P-KN3	Q-R1			25 Qd6	NxP
26	R-Q1	P-R4			26 RxP	Qd8
27	P-R4	R-R7			27 QxQ	RxQ
28	R-Q2	R-R8ch			28 Nh4	Nf4
29	K-N2	B-N2			29 Re3	Rdg8
30	P-QN4	B-R3			30 g3	Nd5
31	R-B2	Q-R5			31 Re6	f4
32	QNxP	NxN			32 Nf5	Rg6
33	NxN	B-N2			33 RxR	RxR
34	N-B3	Q-N6			34 Re1	PxP
35	N-Q4	Q-N8			35 PxP	Rg5
36	K-B3	B-R3			36 Re5	Kg6
37	R-B1	QxR			37 Nh4 ch	Kh5
38	Q-N5	Q-R1 ch			38 Kf2	Kg4
39	resigns				39 Re4 ch	Kh5
					40 Re5	Kg4
					41 Nf3	Rg7
					42 white calls mate in two!!	
						black resigns..

GAMES FROM SAANICH SUMMER OPEN

<u>LABELLE (W)</u>	<u>SELICK (B)</u>	<u>BIYIASAS (W)</u>	<u>JONES (B)</u>	<u>BOLD (W)</u>	<u>EMIG (B)</u>
1	P-K4	1 P-K4	P-K4	1 P-K4	P-QB4
2	N-KB3	2 N-KB3	N-KB3	2 N-KB3	N-QB3
3	P-Q4	3 B-N5	B-N5	3 P-Q4	PxP
4	NxP	4 BxN	BxN	4 NxP	P-Q3
5	N-B3	5 O-O	O-O	5 N-QB3	N-KB3
6	B-K2	6 P-QN3	P-QN3	6 B-QB4	N-KB3
7	O-O	7 B-R3	B-R3	7 O-O	P-QR3
8	N-N3	8 P-Q3	P-Q3	8 B-KN5	B-K2
9	P-KB4	9 QN-Q2	QN-Q2	9 P-B4	Q-N3
10	P-B5	10 N-B4	N-B4	10 N-K2	P-K4
11	PxP	11 B-N2	B-N2	11 PxP	PxP
12	BxB	12 KN-Q2	KN-Q2	12 BxN	BxB
13	N-Q2	13 P-QR4	P-QR4	13 N-QB3	NxN
14	PxP	14 Q-K2	Q-K2	14 N-Q5	Q-B4
15	NxP	15 P-QB3	P-QB3	15 NxP ch	PxN
16	Q-B3	16 Q-K3	Q-K3	16 BxP ch!	KxB
17	RxQ	17 B-R3	B-R3	17 Q-R5ch	K-K2
18	N-K4	18 QR-N1	QR-N1	18 RxP	B-K3
19	R-N1	19 KR-Q1	KR-Q1	19 R-KB1	K-Q2
20	P-QN3	20 Q-K2	Q-K2	20 R-B7ch	BxR
21	B-B4	21 N-B1	N-B1	21 QxB ch	Q-K2
22	B-K3	22 N1-K3	N1-K3	22 Q-Q5ch	K-K1
23	N-B2	23 P-QN4	P-QN4	23 P-B3	R-Q1
24	BxP	24 PxP	PxP	24 Q-R5	N-K7 ch
25	B-K3	25 BxB	BxB	25 K-R1	R-KB1
26	RxN	26 P-R5	P-R5	26 R-B5 and white resigns.	
27	R-K2	27 PxP	PxP		
28	R-B1	28 Q-R2	Q-R2		
29	N-N4	29 N-Q5	N-Q5		
		30 N-Q6!!	N-Q6!!		
		31 NxN	NxN		
		32 PxR!	PxR!		

<u>ADLKIRCHNER (W)</u>	<u>HUMPHRIES (B)</u>
1 c4	e6
2 d4	f5
3 Nc3	Nf6
4 Bf4	b6
5 e3	Bb7
6 Ngf3	Be7
7 Be2	O-O
8 O-O	Ne4
9 h3	d5
10 NxN	d5xN
11 Ne5	Nd7
12 Qb3	c5
13 Rad1	Nf6?
14 PxP	Qc8
15 PxP	PxP
16 a3	Bc5
17 Qc3	Re8
18 b4	Bf8
19 Rd2	b5
20 Qb3	PxP
21 BxP	Kh8
22 Nf7ch	Kg8
23 Ng5	Bd5
24 BxB	PxB
25 RxP	Kh8
26 Nf7ch	resign

Send me some games. Lets not have any more issues with only one game or no games at all in them...

SCOOONES (W)

BIYIASAS (B)

Wh: Dr. D.R. Kendall
Bl: Harry Satarove

Correspondence Chess
by Harry Satarove

- 1 P-K4 P-K4
- 2 N-KB3 N-QB3
- 3 B-B4 N-B3
- 4 P-Q4 PxP
- 5 O-O B-B4
- 6 P-B3 NxP
- 7 PxP B-K2
- 8 P-Q5 N-N1
- 9 R-K1 N-Q3
- 10 B-Q3 O-O
- 11 N-B3 N-K1
- 12 Q-B2 P-KR3
- 13 B-B4 B-Q3
- 14 RxN RxR
- 15 BxB PxP
- 16 N-N5! N-R3
- 17 NxP R-B1
- 18 N-K5 Q-B3
- 19 B-R7 ch K-R1
- 20 N6xP ch RxN
- 21 NxR ch QxN
- 22 R-K1 N-B2
- 23 B-N6 Q-B3
- 24 Q-K4 Q-B1
- 25 Q-K5 P-Q3
- 26 Q-K7 N-K3
- 27 QxQ ch NxQ
- 28 R-K8 K-N1
- 29 B-B5 BxB
- 30 RxR B-K5
- 31 RxP BxQP
- 32 R-R3 K-B2
- 33 P-B3 K-K3
- 34 R-K3 ch K-Q2
- 35 P-N3 N-K3
- 36 K-B2 P-QN4
- 37 P-QR3 N-B4
- 38 P-QN4 N-R5
- 39 P-B4 P-N3
- 40 P-N4 B-K3
- 41 P-R3 N-N7
- 42 K-K2 P-Q4
- 43 R-N3 N-B5
- 44 K-Q3 P-N4
- 45 P-B5 B-B2
- 46 K-Q4 K-Q3
- 47 R-B3 B-K1
- 48 R-KN3 N-K4
- 49 R-N2 N-B3 ch
- 50 K-Q3 B-B2
- 51 R-K2 P-Q5
- 52 R-B2 B-B5ch
- 53 K-K4 P-Q6
- 54 R-KR2 N-K4
- 55 R-B2 N-B6
- 56 K-Q4 P-Q7
- 57 Resigns

1. P-K4 P-QB4
2. P-QN4
By sacrificing the QNP White opens up the queen side. However, the Wing Gambit Deferred 2.N-KB3, P-Q3; 3.P-QN4 is better since Black has already committed his Q pawn.
2. . . . PxP
3. P-QR3 P-Q4
The most aggressive move. 3...PxP; 4. NxP, P-Q3 or 3... P-K3 are safe.
4. PxQP QxP
5. N-KB3 P-K4
6. PxP BxP
7. N-R3
Or 7.B-R3, BxR; 8. RxR, N-QB3; 9. N-R3, Q-Q3 is good for Black.
7. . . . N-KB3!
7...BxN; 8. RxR, N-QB3; 9. P-R4, Q-Q1; 10. Q-N1, KN-K2 is safer. The following Exchange sacrifice gives Black open lines and a great lead in development.
8. N-QN5 O-O
9. N-R7 Q-B4
10. NxR P-K5
11. N-N1 R-Q1
Preventing P-B3 by BxP. At an opportune time, Black might play P-K6.
12. B-K2 N-B3
13. N-R3?
Better is 14. N-B7, N-Q5;
a) 15. P-QR4, QxN; 16. P-R3, NxR; 17. NxN1 (17. BxP; 18. RxN QxRP; 19. B-K7, B-N5!) RxP; 18. BxB, RxQch; 19. RxR and Black is better.
b) 15. P-QB3, BxP; 16. PxR, QxPch; 17. K-R1! (17. B-Q2, N-R7ch; 18. K-B1, RxR; 19. Q-R1, QxR. Giving up the Q in this variation or in 17. Q-Q2, N-B7ch is inadequate due to the looseness of White's other pieces.), QxR with 3 pawns and a strong attack for the piece.

In correspondence chess, more time is available to make moves resulting in a much more accurate game. While wild sacrifices and speculative attacks usually turn out poorly, the play can, nevertheless, be far from positional. In the following game, Black sacrifices the Exchange to get a lead in development and a strong attack.

13. . . . BxN! Also good is 13... N-Q5.
a) 14. P-QB3 and 14. P-QR4 are similar to the lines in the notes to move 13.
b) 14. R-R2, E-K3; I. 15. R-R2, B-R6; 16. RxP, NxPch; 17. K-R1, BxR; 18. QxR, N-K6ch.
18. . . . N-B6ch
19. BxN
Although better than the move played, 19. K-B1, NxR; 20. KxN giving back the Exchange leaves White a pawn down in a hopeless endgame.
19. . . . PxP
20. RxR
The only way to save the bishop and prevent mate. If 20. RxN, then R-K1ch; 21. K-B1, Q-Q6ch.
20. . . . QxR
21. PxN R-K1ch
22. K-R1 C-R3ch
23. P-R4 QxR
24. R-N3 R-K7!
Flocking the queen from the BP and putting pressure on White's CP and KBP. White cannot play 25. RxBP, CxR; 26. QxR because of Q-R8 mate.
25. P-Q4 Q-B5!
25. P-B5 K-R1
Now White must move his queen. Moving the rook leaves the RP/2 loose and mating threats; moving the QP by 27. P-C5 loses to Q-B5; 28. K-N1, Q-Q5!; 29. Q-KR1, Q-K5! with the winning threat of R-K8. Also, if 27. P-R4, P-KR4; 28. R-R3, P-R4 pushing the QRP until White moves his queen.
27. Q-N1 P-Q7
28. Q-N3 R-Q6!
RESIGNS

14. PxR
White has the KN file but his K-side pawns are broken up with a hole at f3.
14. . . . RxN
15. P-QB3
This move enables White to get control of the e3-f8 diagonal but it leaves another hole at d3.
15. . . . B-R4
16. B-R3 Q-Q4!
17. R-KN1 N-K4
18. B-K7?
Slightly better is 18. R-N3, N-Q6ch;
a) 19. BxN?, PxR; and White must guard h1. Eg.
1) 20. R-P3, R-K1ch
21. K-R1, R-N3! (not 21... R-K7, RxP!) and now R-K7 cannot be prevented.
1) 20. Q-R3, R-K1ch
21. K-R1 (21. K-Q1, C-N6ch), N-K5!
1) 20. P-R3, R-K1ch; 21. K-B1, R-K7! and N-R4 cannot be stopped.
b) 19. K-R1, B-N3;
20. P-R3 (20. R-N2, Q-KP4), N-R4; 21. R-N4, N-R4-B5 with strong pressure.

Games from the Manitoba Closed

Sekhar-Rosner: 1. e4, c5; 2. Nf3, e6; 3. d4, cd; 4. Nd4, a6; 5. Be2, Nf6; 6. Nc3, Qc7; 7. O-O, Nc6; 8. Be3, Nd4; 9. Qd4, d6; 10. Rad1, Be7; 11. f4, O-C 12. Bf3, Rd8; 13. Qd2, Bd7; 14. Qf2, Re8; 15. g4, Bb6; 16. Bb6, Qb8; 17. R d2, Nd7; 18. Be3, b5; 19. Ne2, Qb7; 20. Qg2, Nf6; 21. Ng3, d5; ?? . e5, Ne4 23. Be4, de; 24. Re2(?) , b4; 25. Rfe1 Rac3; 26. Qh3, Rc7; 27. Nh5, Rec8; 28. f5?, Bb5; 29. fe, Be2; 30. efch, Kf7; 31. Re2, Rc2; 32. Re1, Bc5; 33. Nf4, Be3ch; 34. Qe3, Qc6; 35. e6ch, Kg8; 36. e7, Qc5; 37. Qc5, Rc2c5; 38. Re4, Kf7; 39. Nd3, Rc5c2; 0:1

Sekhar- Prystenski 1. d4, Nf6; 2. c4, g6; 3. g3, d5; 4. Bg2, c6; 5. Bg5, Bg7; 6. Nc3, dc; 7. Nf3, h6; 8. Bf6, Bf6; 9. O-O, Bg4; 10. e3, O-O; 11. h3, Bf3; 12. Qf3(?) , Nd7; 13. Ne4, Bg7; 14. Racl, e5; 15. Rfd1, ed; 16. ed, Qb6; 17. Rc4, Qb2; 18. Qb3, Qb3; 19. ab, Nb6; 20. Rc2, Rfd8; 21. Red2, N d5; 22. Kf1, a5; 23. Ral, Nb4; 24. Ne5, b6; 25. Na4, b5; 0:1

Prystenski-Rosner: 1. f4, Nf6; 2. e3, g6; 3. Nf3, Bg7; 4. Be2, O-O; 5. O-O, d6; 6. d4, Nbd7; 7. b3, Re8; 8. Bb2, Ng4; 9. Qd2, e5; 10. h3, Ne3; 11. Qe3, ed; 12. Qe2, Nc5; 13. Bd3(?) , Nd3; 14. Qd3; Bf5; 15. Qd2, c5; 16. g4?, B e4; 17. c3, d3; 18. Na3, Qd7; 19. Nc4, h5; 20. Ne3, d5; 21. Nh2, hg; 22. hg, Re7; 23. Rael, Rae8; 24. Kf2?, Bh6; 25. Kc3, Qc7; 26. Ng5, dd5; 27. Re7, Qe7; 28. Qd3, Qe3ch; 29. Qe3, Re3ch; 30. Nf3, Re2; 31. Ba3, b6; 32. b4?, Ra2; 33. Bcl, cb; 34. cb, Bf8; 35. b5, Bc4; 36. Rhl, Pb5; 37. Be3, Ra3; 38. Kf2, Bc6; 0:1

Brian Potter

This game was a heartbreaker. My opponent was about 200 rating points lower (obviously under-rated) but I had to work hard to obtain the edge after some wild opening moves. Then I blew it with one innocuous looking play. After struggling back into the game with an assist I kissed it goodbye with a final boo-boo.

Peace Arch Open 196?
Round 3

Gordon Moynham

Brian Potter

- 1 P-K4
- 2 N-KB3
- 3 P-Q4
- 4 NxP
- 5 B-K3
- 6 P-QB4
- 7 N-QB3
- 8 P-B3
- 9 R-B1
- 10 BPxP
- 11 K-B2
- 12 N-Q5
- 13 N-B7
- 14 PxP

- P-QB4
- P-K3
- PxP
- P-QR3
- Q-B2
- N-KB3
- B-N5
- O-O
- P-Q4!?
- PxP
- PxP?
- Q-Q3
- PxP

A risky move which gets me into trouble. Better was Q-Q3.

White didn't like 14 QxP, N-N5ch 15 K-N1, NxB and Black has a good position after 15...B-QB4.

N-Q4

15 NxN

Here 15 N-B5 was to be considered. After 15...BxN 16 NxN (not 16 NxR, NxB and Black has a good game) 16...R-K1 Black is safe but 16 QxN! and White has a powerful position.

- 16 B-QB4
- 17 Q-N3
- 18 B-Q5
- 19 N-K2
- 20 N-N3
- 21 R-B5
- 22 RxB
- 23 R-Q4
- 24 R-Q6

- QxN
- Q-KR4
- B-K2
- N-Q2
- B-R5ch
- N-B3
- NxB
- Q-N3
- B-B3
- P-QN4

- 25 R-KN1
- 26 Q-Q1
- 27 N-K4
- 28 K-K2
- 29 B-R6
- 30 Q-Q4
- 31 BxR
- 32 R-Q8
- 33 QxRch
- 34 Q-K7ch
- 35 Q-B8ch
- 36 Q-N7
- 38 Q-Q6
- 39 NxPch
- 40 QxB
- 41 K-K3

- B-K3
- B-R6??
- B-R5ch
- Q-B4
- P-N3
- P-B3
- RxB
- RxR
- K-N2
- K-R3
- K-R4
- P-R3
- Q-K3
- QxP
- BxN
- Q-B5ch
- B-B4??

The best. After 30 BxR, RxB the K side pawns remain secure.

If the K goes to the back rank R-Q1 is a crunch.

Alright, I KNOW the K is better BEHIND the pawns but what else could I do? If 36... P-N4 37 NxPch wins. Its amazing how helpless Black became in a few moves.

Overlooking the brilliancy of a lifetime! 37 R-N5ch!! is a crunch in all variations. Everybody saw this move except the combatants!

The last chance was 41...Q-B4ch 42 Q-Q4, Q-K2ch 43 K-Q2, B-B4 and White has to work for the win.

Whoops! Its still on! Well, guess I deserve to lose when I overlook the killer twice. Incidentally, Gordon hadn't left his seat since his comeback on move 27 so he was as astounded as I was when informed of the missed brilliancy.

VANCOUVER CITY CHESS CLUBS NEWS

In the regular tournament on the First Friday of March, 18 people took part. We have this report:

"Ex-B.C. Champion S. Wuntschek proved to be quite a speedster with an impressive score of 13; losing only his last game on time. Junior B. Kruger also held his own, but found his early encounter with the winner a disaster. The two Garcias played for the first time and found it quite worthwhile for they got their money back with an identical score of 9-5.

Crosstable

	1	2	3	4	5	6	7	8	Total Score
1.S. Wuntschek	x	2	1	2	2	2	2	2	13
2.B. Kruger	0	x	2	1	2	2	2	2	11
3.A. Garcia	1	0	x	1	1	2	2	2	9
4.P. Garcia	0	1	1	x	1	2	2	2	9
5.W. Vancamp	0	0	1	1	x	1	1	1	5
6.J. Caturay	0	0	0	0	1	x	1	2	4
7.C. Wong	0	0	0	0	1	1	x	1	3
8.C. Jones	0	0	0	0	1	0	1	x	2

On March 13, 1972, Peter Blyasas, the present B.C. Champion, gave a simultaneous exhibition at the Vancouver YMCA Chess Club. The 22 games lasted four hours: from 7-45 to about 11 (Editor: would you believe 3 hours?). By then, the only game left was Dave Shapero's, who had a end game of two Queens against Blyasas's one. Dave also had a pawn on the seventh rank, but the 90+ move marathon ended surprisingly (Editor: not if you know Shapero!) in a draw when the former could not escape a perpetual check.

All the players gave a good effort as shown by the result of 2 wins (Ben Kruger and Hans Frei) and 4 draws (C. Matich, L. Sjojanovic, D. Shapero, and P. Lochhead)

"In the other section, unrated L. Stojanovic was not to be stopped, after his first round split with B. Harper, until his last round encounter with his friend, C. Matich. His 2-0 over S. Pakosta, R. Chow, S. Stern, and J. Molnar indicated the time pressure his opponents were having. B. Harper made quite a run for first but was 1/2 a point short."

	1	2	3	4	5	6	7	8	9	10	Total Score
1. L. Stojanovic	x	1	2	1	2	2	2	2	2	2	16
2. B. Harper	1	x	1 1/2	2	1	2	2	2	2	2	15 1/2
3. S. Pakosta	0	1/2	x	2	1	2	2	2	2	2	13
4. C. Matich	1	0	0	x	1	2	2	2	2	2	12
5. R. Chow	0	1	1	1	x	0	1 1/2	2	1	2	9 1/2
6. S. Stern	0	0	0	0	2	x	1	1 1/2	2	2	8 1/2
7. J. Molnar	0	0	1/2	0	1/2	1	x	1	2	1	6
8. D. Dadswell	0	0	0	0	0	1/2	1	x	1	2	4 1/2
9. J. Cookson	0	0	0	0	1	0	0	1	x	2	4
10.J. MacInnes	0	0	0	0	0	0	1	0	0	x	1

Tournaments are held every fourth Friday at the downtown YMCA on Burrard. Due to the large number of people coming out to these tournaments, we suggest strongly that you should either bring your own clock, or buy one, if you don't already own one.

Well thats it for this month. Sorry I didn't have more room for more games from Vancouver. I have added an extra page at that because of receiving alot of material today, 21st July and must be forwarded to Rusty tonight. Dead line for September issue in BC section is 25 AUGUST mailed to me. (Larry Kirstein, 3042 Orillia St. Victoria). Games missed this month go in next. Some material appears to have been saved up by Rob for many moons, however less talk and more games from now on hopefully.

College Chess In America

Since the republication of my History of Washington Chess, I have been asked whether I had anything else that might be of interest to Northwest fans.

Well, I am now over 80 and have been thinking that maybe over 70 years of chess activity should provide something of interest to today's players. So-o-o-

First, I would say that chess has been of great value in expanding my roster of friends who have variously added immensely to my enjoyment of life, witness the numerable weekend voyages over Puget Sound on the late John Graham's 65' cruiser, the "Pelagic". Also cruises with Dr. John Almond and family on their cruiser, to mention the higher lights.

In Spain and Mexico, I enjoyed the friendship of local players who introduced me to many interesting facets of their countries which ordinary tours would never include.

Last, but definitely not least, is the fact that chess has afforded a speedy introduction to worthwhile friends wherever I have been. Actually I believe that a player of my mediocre talents has more fun with the game than the Expert or Master, because the Master usually gives exhibitions and is then on his way. The average player probably bores him so there is little rapport. In substantiation of this idea I may mention some experts of my knowledge who have deserted the game in favor of bridge. We have one here in Leisure World who states that chess is "cut and dried" and he would rather try to fathom the intricacies of the card game, especially since included in bridge is the element of luck which is totally absent in chess.

In retrospect, one aspect of chess which gives me great satisfaction is the respectable number of older men who needed and were waiting for the upsurge in chess which George Rehberg with some assistance from me provided in the establishment of the Puget Sound League. George went further and brought out the first chess publication in the Northwest, now our Northwest Chess magazine which is truly a monumental task. The older men I am referring to were outstanding men like Husby, Cannon, Bushnell, Bever, Goubrough and many more whose lives were enriched by the opportunity to again play chess.

I have always wondered why there was no word to describe a feeling for a friend short of love and greater than liking. I think of many friends like John Almond, George Rehberg, Jack Finnigan, etc., etc., and the feeling would be better described as affection; deep or deeper. One may move physically, but the heart stays put.

Leisure World is a retirement community and we have about 20 players at a meeting, some good and some not so good. Our worst player states that he can forget his troubles only over a chess board. Another 88 year old declines to play anyone who can beat him. He claims he can not sleep after a trimming. What his victims think is not on record. My best friend says simply that at our ages, we should play for fun and not study or work at it. I am in complete agreement with him.

In conclusion, I feel I should offer some advice to the young players. Avoid playing with anyone with whom you are antagonistic. It is bad for the nerves. I have a lot, lot more to say, but it is still more uninteresting than the above. Meanwhile, have fun, it could be later than you think.

With best wishes to all,

Jack Nourse

by Harold Winston

Questions And Comments Are Welcomed

International House, 873
1414 East 59th Street
Chicago, Illinois 60637

How can college chess be promoted on the local and regional level? Two possibilities are regional intercollegiate tournaments and state college championships. Both methods have been used successfully by active organizers.

Two international organizations, the Intercollegiate Chess League of America (ICLA) and the Association of College Unions (ACU) sponsor a series of regional events each year. Recent examples include the Eastern Intercollegiate (ICLA) held in Harrisburg, PA., won by the University of Rochester ahead of 11 teams; and the Region XIII tournament (ACU) held in Colorado Springs, won by Arizona State University.

In ICLA events, team score is based on the four top players from a school or else teams of four student are paired directly against other teams. In ACU competition, players are always paired as individuals and teams consist of two players from a school.

This year, CS club columnist Martin Morrison experimented with a different format. The collegiate Class Championships of the Far West (ICLA) attracted 42 players competing in sections arranged according to strength.

Some organizers prefer to operate independently and set up their own regionals. Georgia Tech sponsored a Southeastern Intercollegiate that attracted 42 players from five states.

The University of Massachusetts organized the 1972 New England Intercollegiate which drew 24 players, also from five states.

Recent successful statewide intercollegiates have utilized the team vs. team format. The 1972 Indiana Collegiate was possibly the largest state championship ever held with 57 players and 14 teams. This was the fourth year in a row that John Campbell of Ball State University has run this event. The 1972 New York State Intercollegiate, held in Utica, turned into a six-team round robin won by CUNY. New Jersey and Iowa have also recently held state championships and other states will probably do so in the near future.

Successful regionals and state championships require careful planning. The date should be chosen well in advance, with attention to vacation and exam patterns of colleges in your area.

Low cost housing should be available if possible - sometimes dormitories can be used. Organizers should obtain address lists for active college clubs in their areas. If you wish to utilize the ICLA mailing list, write me for a copy.

All chess activity benefits when college chess flourishes. Why not organize a regional event or state championship in your locale or encourage other to do so?

REPRINTED FROM CHESS SCRIBE

Smook	Biyasas	10. P-KR3	B-K3	22. Q-Q1	R-R6		
		11. B-K3	Q-R4	23. N-R4	N-N1		
1. P-QB4	P-KN3	12. Q-Q2	QR-B1	24. P-R3	N-Q2	Buz Eddy	Brent Youlden
2. N-QB3	B-N2	13. O-O	P-R5	25. P-QN4	Q-Q1	1. P-Q4	N-KB3
3. P-Q4	P-Q3	14. N-R1	N-R4	26. B-Q4	BxB	2. N-KB3	P-KN3
4. P-K4	N-QB3	15. QR-B1	P-R3	27. QxB	K-B1	3. P-QB4	B-N2
5. P-Q5	N-Q5	16. P-QN3	P-B3	28. KR-K1	P-N4	4. N-QB3	P-Q4
6. KN-K2	P-QB4	17. B-N4	P-B5	29. PxP	PxP	5. PxP	NxP
7. PxPep	NxP	18. PxP	PxB	30. RxR	QxR	6. P-K4	NxN
8. N-N3	N-B3	19. B-B3	B-K4	31. N-B3	Q-B5	7. PxN	N-Q2
9. B-K2	P-KR4	20. BxNch	RxB	32. Q-K3	R-N3	8. B-B4(Q)	P-QR3
		21. P-B4	B-N2	33. R-K2	N-N3	9. BxP ch	KxB
				34. N-B2	N-Q4	10. N-N5 ch	K-K1
				35. NxN	QxN	11. N-K6	Resign
				36. N-Q3	R-N5		

RATINGS

EVENTS COVERED

Pupils 6 - Zuk 4, Seattle Student Open, three Sections, Washington High School, Junior High School, and Grade School Championships, Apple Blossom Open, two Sections, Mariner Open, Tacoma Chess Club Round Robin, two Sections, J. K. Gill Lloyd Center Invitational, Viking Open, Evergreen Empire Open, two Sections, Independence Day Open, two Sections, J. K. Gill Portland Invitational, Harper 3 1/2 - Hill 1 1/2, Razor Edge Open, Saanich Summer Open, Lee 4 - Zwitzer O, Sunfair Open, three Sections.

RATING DIRECTOR
BRUCE BAILEY
10818 ROSEBURG S.
SEATTLE WA 98168

ABRAHAMSON, LYNN	WA 1662	COTTON, RON	OR 1934	HANSON, CHRIS	WA 1043*
ADKIRCHNER, GEORGE	CD 1680	COTTON, STEVE	OR 1199*	HANSON, JEFF	WA 1720
ADKIRCHNER, TONY	CD 1535*	COUCH, GRANT	WA 1202*	HANSON, ROGER	WA 1648
AKHAI, DAVID	OR 1764*	COUCH, JIM	WA 1199*	HANSON, SCOTT	OR 1336*
ALLYN, BOB	WA 1510	COWAN, JACK	WA 1304	HARKER, KEMP	WA 1616
ALLYN, PAM	WA 1300	CRAIG, RYAN	WA 1426*	HARMON, CLARK	OR 2213
ALLYN, PATTI	WA 1447	CROMEY, WAYNE	CD 1393*	HARPER, BRUCE	CU 2308
ALLYN, TOM	WA 1231	CUMMINS, CLINT	WA 1443*	HARVEY, FRED	WA 1565*
ANDRETTI, DAVE	WA 1679	DAWSON, DAVID	NM 1471	HAUFF, STEVE	WA 1563
ANDRETTI, MIKE	WA 1229*	DAWSON, WALTER	OR 1344*	HAYAMI, MARVIN	WA 1768
ANDRUS, FRED	OR 1709	DAY, TED	WA 1728	HELLING, TERRY	OR 1747
ANDRUS, WILLIAM	OR 1504	DEAN, RANDY	WA 2026	HENDERY, KEN	WA 1596
AUSTIN, DONALD	OR 1470*	DELP, DAVE	WA 1669	HENNING, RALPH	CA 1459*
AUSTIN, PAUL	WA 1370*	DEPAOLI, LILLIAN	CD 1240*	HEYWOOD, EIL	OR 1836
AVERILL, STEVE	WA 1710*	DEWESE, MALCOLM	WA 1356	HILL, ALAN	CD 2147
AYKROYD, COLIN	CD 2073	DITTMAN, RON	WA 1722	HILTON, DEVON	WA 973*
BAILEY, BRUCE	WA 1998	DOMBRASKY, AL	WA 1534	HINSHAW, CAPRICE	WA 905*
BALLARD, BILL	OR 1809	DOMBRASKY, MATT	WA 1382	HOLDEN, NEAL	WA 1431*
BANCROFT, DOUG	CD 1628*	DOVA, GRANT	WA 1562	HOLZKNECHT, AL	CD 1969
BARNETT, CAVE	WA 1525*	DRINNCN, BOB	WA 1416*	HOOVER, BRADLEY	WA 1830
BARR, SAM	WA 1527	DUNCAN, S. M. C.	WA 1392	HOPPE, KEN	WA 1599
BEARDSLEY, BRUCE	WA 1920	DYKES, RICHARD	WA 1390*	HULLMAN, STEVE	WA 1490*
BERMAN, ERIC	WA 1650	EDDY, BUZ	WA 1713	HUMPHRIES, GERRY	CU 1599
BERRY, JONATHAN	CD 2356	EGGERS, PAUL	WA 2055	HUNT, DARRELL	CD 1885
BESS, CARL	WA 1353*	ELLEJGE, CON	WA 1586	HUYGENS, EARRY	CD 1393*
BETZER, BRUCE	OR 1843	ELLS, CLIFF JR	WA 1476	IMPEY, MICHELL	CD 1118*
BIYIASAS, PETER	CD 2423	ELLS, STEVE	WA 1237	IRWIN, PHIL	OR 1976
BJORGE, ROBERT	OR 1484	EMERSON, MICHAEL	OR 1905	IVES, JONATHAN	CU 1308*
BJORNSON, DALE	WA 1777	EMIG, MARTIN	CD 1956	JAASKA, EERO	WA 1866
BLAIR, NELLO	WA 1210*	ERICKSON, MARK	OR 1907	JAGHAL, CURTIS	WA 1586*
BOLD, ELLIOT	CD 1622*	ERICKSON, STEVE	WA 976*	JACOBSON, ROBERT	WA 1395
BOSSÉ, ED	WA 1516	ESPEY, RODNEY	OR 1841	JANGORU, KRIS	WA 1862
BOWEN, CHRIS	OR 1672	ESTES, DAVE	WA 905*	JARMON, RON	WA 1788
BRANDENBURG, JOE	OR 2040	ESTES, WALTER	WA 922*	JARSEN, BERNIE	WA 1556*
BRISLAWN, MIKE	WA 1333*	EVANS, DAN	ID 1279*	JEROME, RICHARD	WA 1739
BROOKS, JOHN	WA 1239*	EVANS, JOHN	WA 1745*	JOHNSON, DALE	OR 1359*
BROSBART, LARRY	OR 1589	FEIST, RICK	WA 1514	JONES, CHRISTOPHER	CD 2020
BURSELL, BRIAN	WA 1260	FINNIGAN, JACK	WA 1697	JONES, DAVID	OR 2011
CAIN, TERRY	NE 1759*	FOLTZ, KEN	WA 1579	JONES, WARREN	WA 1432
CALHOUN, ROGER	WA 1888	FRANETT, PIKE	WA 2295	JONES, WILLIAM	OR 1856
CAMPBELL, GORDON	CD 1239*	FRANKE, JIM	WA 1436*	KALTENECKER, JOE	CU 2089
CANTWELL, KEVIN	WA 1001*	FREEMAN, CHARLES	WA 1734*	KARCH, DAVID	WA 1494
CAPWELL, GEORGE	OR 1442	FULLBROOK, NIGEL	CD 1993	KARCH, ROBERT	GB 2055
CARLSON, CARL	WA 1821	FULLER, ALBERT	CD 2236*	KELLY, KEITH	WA 1513*
CARLSON, GERALD	OR 1354*	GAUDIS, WILLIAM	WA 1638*	KERLIN, PAT	WA 1080*
CARLSON, MARK	WA 1244*	GAREN, ROBERT	WA 1450	KERR, RAY	CD 2247
CARTER, DAN	WA 1570	GARNER, RON	WA 1524*	KIDMAN, RUSS	WA 1685
CASTILLO, ANALITO	CD 1312*	GARVIN, JAMES	WA 1597	KIPLINGER, BILL	OR 2123
CAVETT, DAVID	CD 1704*	GENTALA, WALT	WA 2133	KLINGELE, JIM	WA 1454
CHAMBERS, KEVIN	OR 1576	GERALM, BERT	WA 1949	KNAPP, EARL	WA 1614
CHANCE, JOHN	WA 1425	GILLIGAN, KEVIN	WA 995*	KNOL, RANDOLL	WA 1352*
CHANCE, PAUL	OR 1634	GLAD, RICK	WA 1682	KOCHER, LARRY	OR 1275*
CHAN, TOM	CD 1190*	GOLPHENEE, GREG	WA 1924	KOCH, FRANK	WA 1232*
CHASE, STEVE JR	WA 1665	GOODEY, CHRIS	WA 1485*	KONECNY, JOHN	TX 1539*
CHESTEEN, RANDY	OR 1599	GRANAT, KARL	OR 1748	KOZJ, MIKE	WA 1694*
CHIN, ARNOLD	WA 1954*	GRANAT, KURT	OR 1674	KYNAS, AL	CJ 1352*
CHRISTENSEN, DON	WA 1699	GRANT, TERRY	WA 1570*	LAMAR, BILL	WA 1434
CHRISTENSEN, FRANK	WA 1709	GRAY, MARTY	WA 1893	LAMBERT, KEN	WA 955*
CHRISTIE, SCOTT	WA 1115*	GRAY, TRACY	WA 1414*	LAMBERT, RONNIE	WA 1459*
CHRISTOPHER, STEPHEN	WA 1707	GREEN, ORLAND	OR 1368	LARSEN, TED	OR 1298*
CLARKSON, RONALD	WA 1473	GRURICH, FRANK	WA 1936	LATHROP, KEVIN	WA 900
CLARK, JOHN	OR 1462	GRISHAM, DON	OR 2004	LAWKENCE, LARRY	WA 1305*
CLENDANIEL, DAVE	WA 1780	GRISHAM, DOUG	OR 1617	LECOMPTÉ, GEORGE	WA 2016
COATS, ARTHUR	OR 1387*	GRONJIN, MIKE	WA 1774*	LEE, JEROME	OR 1982
COLE, LEWIS	WA 1027*	GROSCHE, BOREK	WA 2054	LENIS, CARLOS	WA 1468
COLLYER, DAVE	WA 2068	HAESSLER, CARL	OR 1201*	LEONARD, RON	WA 1645*
COOPER, TRACY	CD 1739	HAINES, DUNCAN	CD 1963	LETH, RANCY	WA 1459
CORRIGAN, BARRETT	WA 1530	HAMILTON, PHIL	WA 1251	LEU, BOB	WA 1735
COSTANZO, ROBERT	WA 1496*	HANLEN, RICH	WA 1945	LEWIS, BOB	WA 1030*
				LING, KEN	OR 1197*
				LONGLEY, DENNIS	CD 1656
				LOUGHLIN, JOHN	OR 1502
				LOUIE, STANTON	WA 1790*
				LOWE, JACK	WA 1912
				LOWRIE, WILLIAM	WA 1803
				MACKAY, TERRY	CD 1544*
				MACPHERSON, GLADYS	CD 1153*
				MACKASY, ELOD	CD 2293
				MALONEY, PAT	OR 1647
				MANION, MARK	OR 1725
				MARION, FRANK	WA 1455*
				MATSEN, WAYNE	OR 1818
				MCALLISTER, JOE	CJ 1262*
				MCCRICE, CINTHIA	OR 1485
				MCCORRICK, JIM	WA 2259

MCCOY, RCEERT CD 1658
 MCCREADY, PHILIP OR 1877
 MCCREA, VERN WA 1657*
 MCCURDY, EOB WA 1490
 MCGEE, MIKE WA 1465*
 MCCLAREN, BRIAN CD 1978
 MCMAUGH, BARRETT OR 1832
 MCNELLY, DAVE WA 1528
 MCKEE, MARCUS WA 1345*
 MCKRILL, RONALD OR 1762
 MIDDLETON, TOM CD 1811
 MILLER, KATHY WA 1101
 MILLER, RY OK 1596*
 MILLER, RUSSELL WA 1844
 MILLER, WILLIAM CD 1779
 MILLIGAN, KERRY WA 1641
 MOKS, EINC WA 1698
 MOLLGARD, KRISTIAN CD 1243*
 MOLNAR, ROY CD 1814*
 MONAHAN, JENNIS WA 1650
 MCOKE, HARRY CD 1892
 MOORE, TOM OR 1032*
 MORIN, GLENN CU 1383*
 MCKRIS, MICHAEL OR 2197
 MORSE, DOG OR 1400*
 MORTIMER, PHIL CD 1945
 MORTON, KEN CU 1940
 MOYA, HERMAN WA 1652
 MOYE, HAROLD WA 1790
 MUNRO, JAMES PA 1856
 MURRAY, ED WA 1465*
 MYERS, BILL WA 1383*
 NAWKOCKI, WALTER WA 1629
 NEALY, GERALD WA 1273*
 NEEDS, SHEILA CU 1233*
 NELSON, BRIAN WA 1659
 NELSON, JOHN WA 1035*
 NELSON, KERMIT WA 1507*
 NEVE, RICHARD OR 1376
 NGAI, DON CD 1339*
 NICHOLS, TONY WA 1383*
 OLSON, BRIAN WA 1499*
 PAKOSTA, STAN CU 2185
 FATTIE, JACK WA 1730
 PEARSON, STUART WA 1815
 PERALA, BYRON OR 2126
 PEIFFER, ROBIN OR 1226*
 PINTAR, JOHN OR 1999
 POBANZ, GARY OR 1872
 POLICH, DUANE WA 1781
 PORTER, L. W. WA 1580*
 PORTER, SID WA 1874*
 POTTER, BRIAN CD 2039
 POULSEN, SIEF OR 1994
 FOYSER, KIP WA 1736
 PRATT, LARRY WA 1996
 PRINK, LAURENCE OR 1677*
 PRJH, ANDY CD 1442*
 PRUITT, JACK OR 1572*
 PUPOLS, VIKTORS WA 2319
 PUTNAP, HUGH WA 1136*
 RADFJRD, RON WA 1342*
 RASHUSSEN, MARTIN WA 1357
 RASHUSSEN, OWEN WA 1697
 RAYMOND, TONY WA 1202*
 RAY, RONALD WA 1818
 REESE, GREG OR 1777
 RICE, WAYNE WA 1410*
 RICHARDSON, LEWIS OR 1711
 RICKEY, MERYL OR 1694
 RIDDLE, JIM CU 1302*
 RINKES, DANN OR 1085*
 RITTENHOUSE, ROBERT WA 1637
 ROBINSON, LANCE CD 1590*
 ROJSTCL, DAVE WA 1209*
 RUDE, LARRY WA 1924
 RUOTSALAINEN, ROBERT WA 2016
 RUTECK, WALTER CD 1368
 RYAN, FORREST OR 1428*
 SACKETT, AL WA 1638
 SACKKEY, JOE WA 1697
 SALMON, NEIL WA 1883
 SAMSSEL, TOM WA 1716*
 SCHEMP, MICHAEL OR 2127

SCHOFIELD, BOB CD 1910*
 SCHROYER, RICHARD WA 1415
 SCOONES, DAN CD 2091
 SCOTT, LARRY OR 1958
 SERNA, ALBERT CR 1483
 SHAFER, DAVE CR 1304*
 SHELLENBERGER, R. L. NB 1613*
 SHORT, LOWERY WA 1900
 SMUTE, RUSS WA 1252*
 SIMMONS, EILL WA 1203*
 SKAKSTEN, MAL OR 1809
 SMITH, PHIL WA 1552
 SMITH, WARU WA 1560
 SNEATH, ROYAL CD 1471
 SPATZ, SAM WA 1616
 STAMPS, BOB WA 938*
 STEFURAK, O. LEO WA 1726
 STEVENSON, SIDNEY CD 1047*
 STEWART, TIM WA 1700
 STRINGER, GAIL CU 1580*
 STRINGER, LYNN CU 1540*
 STRINGER, MARK CD 1322*
 STROMP, ROBERT WA 1511
 SULLIVAN, BRIAN CD 1396*
 TAIT, STAN OR 1371
 TAMAKI, BLAINE WA 1000*
 THOMAS, STEVE WA 1814
 THOMPSON, ALLEN WA 1331*
 THOMPSON, HORTON WA 1574
 THURSTON, BEN WA 1806
 TILLMAN, RYAN WA 1551*
 TILMAN, SCOTT WA 1259*
 TORKELSON, ALAN WA 1611
 TRAIL, ERIC WA 1500
 TUCKER, ZACK WA 1549*
 TURNER, DONALD OR 2061
 TURNER, GARY OR 1575
 TURNER, MARK OR 1292
 VANNAITA, FRED OR 1319*
 VARNER, MURLIN WA 1655
 VARNER, RON WA 1069
 VAUGHAN, DENNIS WA 1252
 VICKERY, RAY CD 1538
 VITANYI, LESLIE CD 1301
 VOGEL, JOHN WA 1347*
 WALLER, SCOTT WA 1242
 WALTERS, BOB WA 1375*
 WALTERS, JIM WA 1101*
 WALTHER, RANDY WA 1168*
 WARDLELL, JIM WA 1377*
 WARD, JOHN WA 1768
 WARNER, EUGENE WA 2101
 WATERMAN, DENNIS OR 2197
 WEBER, RICHARD OR 1603*
 WEIZEL, DENNIS CD 1395*
 WESLEY, LEO WA 1775
 WESTON, PAUL WA 1547
 WESTON, TODD WA 1170
 WEST, DAVID CD 1711
 WHALEN, FRED WA 1502
 WHARTON, GORJON WA 1160*
 WHEELER, AUDREY WA 1156*
 WHITE, DAVE OR 2029
 WHITE, JIM WA 1696
 WILLIAMS, BRIAN CU 2088
 WINKLE, DAVE WA 1263*
 WISE, JOHN WA 1783
 WRIGHT, HAL WA 1744
 WURTZ, ADAM JR WA 1089*
 WURTZ, ADAM WA 1363*
 YEE, GARY WA 1674*
 YOUNG, BRENT WA 1511*
 YOUNG, MARV WA 1404
 ZEPEDA, JOE WA 1244
 ZUK, ROBERT CD 2374
 ZWITZER, MARTIN OR 1777

Eggers Salmon
 1. N-KB3 P-Q4
 2. P-QN3 P-QB4
 3. B-N2 N-QB3
 4. P-K3 P-K3
 5. B-N5 B-Q2
 6. P-Q3 N-KB3
 7. QN-Q2 P-QR3
 8. BKN BKB
 9 N-K5 R-QB1
 10 Q-O B-Q3
 11 P-KB4 O-O
 12 R-B3 N-Q2
 13 R-R3 BKN
 14 PxB Q-N4
 15 Q-K2 Q-K2
 16 Q-R5 P-KR3
 17 QR-B1 Q-N4
 18 Q-K2 Q-K2
 19 R-B4 P-B3
 20 R-N4 P-KB4
 21 R-N6 K-R1
 22. Q-R5 R-KB2
 23 N-KB3 N-B1
 24 N-N5 B-K1
 25 P-K4 BXP
 26 B-B1 R-B8+
 27 KXR BXR
 28 K-K2 K-N1
 29 PXP FXN
 30 PXP PXP
 31 Q-N4 N-K3
 32 BXP R-B1
 33 B-B6 PxB
 34 QXB+ Q-N2
 35 Q-R5 PXP+
 36 R-B3 RXR+
 37 PXR Q-N7+
 38 K-K1 Q-K7+
 39 RES

Biyasas Schemm
 1. P-K4 P-QB4
 2. N-KB3 P-KN3
 3. P-Q4 B-N2
 4. P-QB3 PXP
 5. PXP P-Q3
 6. N-QB3 N-B3
 7. B-Q3 O-O
 8. O-O N-QB3
 9. P-R3 N-Q2
 10 B-K3 N-N3
 11 R-B1 P-KB4
 12 Q-N3+ K-R1
 13 PXP BXP
 14 BXB PxB
 15 N-N5 Q-Q2
 16 N-B7+ BKN
 17 QXR R-KB1
 18 Q-R5 P-B5
 19 P-Q5 N-K4
 20 BKN PxB
 21. N-K4 P-B6
 22 N-N5 P-R3
 23 N-K6 R-B4
 RES

1972 California Junior

5th Round

Rick Flacco
 1. e4
 2. Sf3
 3. d4
 4. Sd4:
 5. Le3
 6. Lc4
 7. Sc3
 8. Lb3
 9. f3
 10. Dd2
 11. Ld4:
 12. h4
 13. Le3
 14. Se2
 15. h5
 16. Lh6
 17. Dh6:
 18. g4

Jeff Kent
 c5
 Sc6
 cd
 g6
 Lg7
 Sf6
 O-O
 d6
 Ld7
 Sd4:
 b5
 e4
 b4
 a5
 Sh5:
 Lh6:
 Lb5
 Df6
 Resigns

U.S. Junior Closed

Round 7:

Chellstorp
 1. g3
 2. c4
 3. Sc3
 4. Lg2
 5. Sf3
 6. O-O
 7. Se1
 8. Sd5
 9. d3
 10. cd

Stoutenborough
 Sf6
 e5
 Lb4
 O-O
 Te8
 e4
 Sc6
 Lf8
 Sd5;
 ed

DRAW AGREED!

ATTENTION: CHESS CLUBS
 PLEASE SEND US YOUR
 MEETING TIME.
 P. O. BOX 1631
 YAKIMA WA 98907

FISCHER - SPASSKY GAMES

Notes Games 1-5 by James Bricher, Cottage Grove, Oregon

Other notes are from other sources chosen by R. W. Miller

World Championship Games-annotations by James Bricher

Game 1 White:Spassky Black:Fischer Nimzo-Indian Defense (1-0)

- 1. P-Q4 N-KB3
 - 2. P-QB4 P-K3
 - 3. N-KB3 P-Q4
 - 4. N-B3 B-N5
 - 5. P-K3(a) O-O
 - 6. B-Q3 P-B4
 - 7. O-O N-B3
 - 8. P-QR3 B-R4(b)
 - 9. N-K2(c) QxP
 - 10 BxP B-N3
 - 11 Pxp(d) QxQ
 - 12 RxQ BxP
 - 13 P-QN4 B-K2
 - 14 B-N2 B-Q2!
- A new move. Fischer improves on Spassky-Krogius, USSR Championship 1958, where Krogius played 14.... P-QN3? The game continued 15 N-B4, B-N2; 16 N-N5, N-Q1; 17 QR-B1, P-KR3; 18 N(5)xKP, PxN; 19 Nxp, R-B1; 20 B-N3, N-B2; 21 Nxr, KxN; 22 BxRch, BxR; 23 R-QB1 & White won
- 15 QR-B1(e) KR-Q1
 - 16 N(2)-Q4(f) NxN
 - 17 NxN B-R5
 - 18 B-N3 BxB(g)
 - 19 NxB RxRch
 - 20 RxB R-QB1
 - 21 K-B1 K-B1
 - 22 K-K2 N-K5
 - 23 R-QB1 RxR
 - 24 BxR P-B3(h)
 - 25 N-R5 N-Q3
 - 26 K-Q3 B-Q1(i)
 - 27 N-B4 B-B2
 - 28 NxN BxN
 - 29 P-N5 BxKRP?(j)

A serious miscalculation. Perhaps Fischer planned 30 P-N3, P-KR4 31 K-K4, P-R5; 32 K-B3, P-R6; 33 K-N4, B-N3; 34 KxP, BxP but missed 35 B-Q2 winning the bishop.

- 30. P-N3 P-KR4
- 31. K-K4 P-R5
- 32. K-B3 K-K2(k)
- 33. K-N2 PxP
- 34. PxP BxP
- 35. KxB K-Q3
- 36. P-R4 K-Q4
- 37. B-R3 K-K5
- 38. B-B5 P-R3
- 39. P-N6 P-B4
- 40. K-R4

As Evans pointed out Black can now force a draw with 40...., K-Q4! e.g. 41 B-N4, P-K4; 42 K-N5, P-B5; 43 Pxp, Pxp; 44 KxP, K-B3; 45 P-R5, K-Q2! followed by K-B1 with a draw no matter what White does. Black simply keeps his king close to his pawns and is stalemated if White ventures too near.

- 40. P-B5?
- Now Black is lost.
- 41. Pxp KxP
- 42. K-R5(1) K-B4
- 43. B-K3 K-K5
- 44. B-B2 K-B4
- 45. B-R4 P-K4
- 46. B-N5 P-K5
- 47. B-K3 K-B3
- 48. K-N4 K-K4
- 49. K-N5 K-Q4
- 50. K-B5 P-R4
- 51. B-B2 P-N4(m)
- 52. KxP K-B5
- 53. K-B5 K-N5
- 54. KxP KxP
- 55. K-Q5 K-N4
- 56. K-Q6(n) RESIGNS

Knight from any attack of White Bishop.

- i: Forces away Whites most active piece without setting up a pawn formation.
- j: Now Fischer may have fallen victim to his consistent philosophy of striving to press every game to win, or he may have lost patience with himself under the pressure of protracted defense and decided to undertake some positive action or he may simply have miscalculated the key variation for he took very little time to decide on this move.
- k: Get that King over to Queen-side is the best chance.
- l: White moves closer to the Queen side as that is the chance to win. If 42. B-Q6ch, P-K4; 43. P-R5 would not work for Black can have stalemate by heading the King to the QB1.
- m: Trying to make White King move from the crucial area.
- n: The White King gets to QB7 and so decides the issue.

GAME 2
WHITE FISCHER BLACK SPASSKY
0 - 1 Forfeit

Game 3 White:Spassky Black:Fischer Bononi (0-1)

- 1. P-Q4 N-KB3
 - 2. P-QB4 P-K3
 - 3. N-KB3 P-B4
 - 4. P-Q5 Pxp
 - 5. PxB P-Q3
 - 6. N-B3 P-KN3
 - 7. N-Q2 QN-Q2
 - 8. P-K4
- If 8. N-B4, N-N3! probably equalizes.
- 8. B-N2
 - 9. B-K2 O-O
 - 10. O-O R-K1
 - 11. Q-B2 N-R4!
- An innovation. Fischer allows himself to be saddled with doubled, isolated, rook pawns in order to gain the two bishops & attacking chances on the K-side.
- 12. BxN PxB
 - 13. N-B4 N-K4
 - 14. N-K3
 - 14 NxN seems better.
 - In the game Spassky traded knights anyway under worse conditions
 - 14. Q-R5
 - 15. B-Q2
 - 15 P-B3 seems better, but Whites center would be no more active than in the game and Black would still have attacking chances.
 - 15. N-N5
 - 16. NxN PxN
 - 17. B-B4 Q-B3
 - 18. P-KN3?
 - Not only does this weaken the K-side seriously, the K pawn now lacks solid support. White is probably lost
 - 18. B-Q2
 - 19. P-QR4 P-N3
 - 20. KR-K1 P-QR3
 - 21. R-K2 P-N4

- 22. QR-K1 Q-N3
 - 23. P-N3 R-K2
 - 24. Q-Q3 R-N1
 - 25. Pxp Pxp
 - 26. P-N4 P-B5
 - 27. Q-Q2 QR-K1
- Blacks advance on the Q-side has netted him a protected passer, which although it is firmly blockaded, will need watching. More important is the state of affairs in the center. White, unable to take advantage of his central majority is left with a straggler on the K-file that is fatally weak. Blacks pressure on Whites center, coupled with active play on both flanks, has ground White down to a state of utter passivity.
- 28. R-K3 P-R4
 - 29. R(3)-K2 K-R2
 - 30. R-K3 K-N1
 - 31. R(3)-K2 BxN
 - 32. QxB RxP
 - 33. RxR RxR
 - 34. RxR QxR
 - 35. B-R6 Q-N3
 - 36. B-B1 Q-N8
 - 37. K-B1 B-B4
 - 38. K-K2 Q-K5ch
 - 39. Q-K3 Q-B7ch
 - 40. Q-Q2 Q-N6
 - 41. Q-Q4(?)
 - White could put up tougher resistance with K-B1 or K-K1.
 - 41. B-Q6ch
 - The sealed move seals Whites fate. White resigned for if K-K3, Q-Q8 wins, and if K-K1 QxPch wins another pawn while keeping up a strong attack. Note how the bishops of opposite color favored the attacker.

More Notes to Game 1

- a: White has avoided sharper lines with an eventual early Black's P-QN3 or P-B4 in the Nimzo-Indian, he accepts the position of the Nimzo-Indian with the different move order. They reach the classical main line variation by move 8.
- b: This is not frequently played, but is played with the idea of preserving the bishop from exchange against a knight. Fischer seems to always prefer the bishop over the knight.
- c: This is best but often played is 9. BxP, KxP; 10. Pxp, BxN; 11. PxB. Text avoids theoretical lines and threatens 10. QxP.
- d: Prevents having an isolated pawn in the center. Black has no weaknesses and goes into an almost even endgame.
- e: Note 15. BxN? for BxB; 16. RxB??, BxR.
- f: White offers to exchange his passive knight. Could have played 16. N-B3 to avoid more exchanging of pieces but then White would not achieve much bringing back the knight where it was before with a loss of a tempo.
- g: 18...., RxN? 19. BxB serves no purpose. The exchange of white-squared Bishops is better for Black, for White is a little weak on these squares on Q-side and the pawns there are somewhat exposed.
- h: This protects the defensive square Q3 for Black

Game 4 White:Fischer
 Black:Spassky (白-黒)
 Sicilian Defence

1. P-K4 P-QB4
2. N-KB3 P-Q3
3. P-Q4 PxP
4. NxP N-KB3
5. N-QB3 N-B3
6. E-QB4 P-K3
7. B-N3 B-K2
8. B-K3 O-O
9. O-O(a) P-QR3(b)
10. P-B4 NxN(c)
11. BxN P-QN4
12. P-QR3 B-N2
13. Q-Q3 P-QR4!(?) (d)
14. P-K5 PxP
15. PxP N-Q2
16. NxP N-B4

Black has compensation for the pawn "sacked" in the form of a weak White K-pawn & the two bishops which he will soon gain.

17. BxN (e)
 The other possibility was 17 Q-K3, NxB: 18 QxN, P-R5: 19 Q-K3, B-R3 20 P-B4, R-N1: 21 P-QN4 BxN: 22 PxB, RxP. Fischer prefers a more aggressive line.

17. BxBch
 18. K-R1 Q-N4 (f)
 Black has a nice game. His Queen & two bishops "smile" at Whites king, and he has pressure on the king pawn. Still, there is no clear continuation

More Notes to Game 4

- a: Other top line is 9.Q-K2 then 10.O-O-O as in Fischer-Larsen(Palma de Mallorca 1970)
- b: Korchnoi move is 9..., NxN 10.BxN, P-QN4!?
- c: Text is better than 10..., B-Q2
- d: Black is trying Queen-side action without any time loss. Black has used only 5 minutes on his clock up to this point. Must be result of prepared analysis.
- e: Keeps the white-squared Bishop on the board to better protect the Queen side pawn mass.
- f: Black finnally stops to think here. If 18..., QxQ 19.PxQ, B-K3; 20.N-B7 giving White a little advantage in endgame. Also playable would be 20.QR-B1 or B-B4.
- g: Could have played 20..., B-R3 trying for a draw under conditions of bishops of opposite color.
- h: If 21. R-Q1; 22.N-Q6 better for White.
- i: Black is trying to win. On 24...Q-N6; 25.N-K4, QxP; 26.NxB, QxN is equal. 25.R-Q3? would be a mistake for 25..., BxPch!; 26.QxB, Q-K8ch; 27.K-R2, QxPch; 28.K-R1, Q-K8ch; 29.K-R2, BxNch; 30.RxB, Q-K4ch wins.
- j: Prevents 25..., Q-N6. If 25.R-Q3, B-B5 would allow Black advantage of bishop pair.
- k: Take a look at 29..., R-Q1!; 30.N-B5ch, K-B3!; or 30.P-B3, B-Q3. Black had to start moving faster for his time was getting short.
- l: Note 31.PxB?, R-R5.
- m: Note 32.K-N1 for R-R5! would force White to resign.

Game 5 White:Spassky
 Black:Fischer Nimzo-Indian Defence (O-1)

1. P-Q4 N-KB3
2. P-QB4 P-K3
3. N-QB3 B-N5
4. N-B3 P-B4
5. P-K3 N-B3
6. B-Q3 BxNch
7. PxB P-Q3 (a)

19. Q-K2 QR-Q1
20. QR-Q1 RxR (g)
21. RxR P-R4 (h)
22. N-Q6 B-R1
23. B-B4 P-KR5
24. P-R3 B-K6(f)
25. Q-N4(j) QxP
26. QxRP P-N4

White has traded off one of his weaknesses at the cost of giving Black a half open file against his king.

Attack and defence follow in perfect balance and a draw is the proper result.

27. Q-N4 B-B4
28. N-N5 K-N2
29. N-Q4 R-R1 (k)

If 29 ..., B-Q3: 30 N-B5ch! draws as Koltanowski pointed out.

30. N-B3 BxN
31. QxB (l) B-Q3
32. Q-B3 (m) QxQ
33. PxQ B-K4

Now a draw is almost certain.

34. R-Q7 K-B3
35. K-N1 BxP
36. B-K2 B-K4
37. K-B1 R-QB1
38. P-R5 R-B2
39. RxR BxR
40. P-QR4 K-K2
41. K-K2 P-B4
42. K-Q3 B-K4
43. P-B4 K-Q3
44. B-B7 B-N6
45. P-B5ch DRAW

Blacks loss of a tempo by not waiting for P-QR3 by White is compensated by the somewhat awkward position of Whites knight in this formation.

8. P-K4 P-K4
9. P-Q5 N-K2

Continued next column

10. N-R4 P-KR3 (b)
11. P-B4 (c) N-N3 (d)
12. NxN PxN
13. PxP PxP
14. B-K3 P-N3
15. O-O O-O
16. P-QR4 P-QR4 (e)

Flacks weakness at QN3 is compensated by Whites weakness at QR4. If White is allowed to trade off his weakness by P-QR5 Black wouldn't have this for compensation.

NOTES TO GAME 5

- a: This is line often used by Huebner. It could not be avoided as White developed his KN in the early part of the game.
- b: All played before. Both sides fight for more space on the crucial King side there the position maybe opened. Black intends 11..., P-KN4 to stop the advance of the KB pawn.
- c: More caution move is 11.P-B3, P-KN4; 12.N-B5.
- d: A wise move for 11..., PxP; 12.BxP, P-KN4; 13.P-K5! is quite an attack. Black choses to close up the position.
- e: Black does not allow the opening of files.
- f: Black has a weak pawn so aim at it.
- g: Not 19...Q-B2? for it allows 20. BxRP. So place the Queen on King side where White has doubled his Rooks but has a passive Bishop on Q3.
- h: On 20.P-R3, P-KN4 then P-N5 is quite a threat.
- i: 26...N-B3 would have allowed 27.B-KN3! and activating his pieces. With Black Knight at B5 it is hard for White to get it off this stronghold without weakening his position.
- j: 27. Q-N1 is a try but his position is difficult. Another try is 27. Q-B3. The text is Spassky's first blunder of the match.
- k: Should White reply 28.QxB, QxP threatens mate two ways on KN7 and K8.

Game 6

FISCHER	SPASSKY
1. P-QB4	P-K3
2. N-KB3	P-Q4
3. P-Q4	N-KB3
4. N-QB3	B-K2
5. B-N5	O-O
6. P-K3	P-KR3
7. B-R4	P-QN3
8. PXP	NXP
9. BxB	QxB
10. NxN	PxN
11. R-B1	B-K3
12. Q-R4	P-QB4
13. Q-R3	R-QB1
14. B-N5	P-R3
15. PXP	PXP
16. O-O	R-R2
17. B-K2	N-Q2
18. N-Q4	Q-B1
19. NxB	PxN
20. P-K4	P-Q5
21. P-B4	Q-K2
22. P-K5	R-N1
23. B-B4	K-R1
24. Q-KR3	N-B1
25. P-QN3	P-QR4
26. P-B5	PxP
27. RXP	N-R2
28. R/1-KB1	Q-Q1
29. Q-N3	R-K2
30. P-KR4	R/1-N2
31. P-K6	R/N-B2
32. Q-K5	Q-K1
33. P-R4	Q-Q1
34. R/B1-B2	Q-K1
35. R/B2-B3	Q-Q1
36. B-Q3	Q-K1

17. R-N1(f) B-Q2
18. R-N2 R-N1
19. QR-KR2? Q-K2 (g)
20. B-R2 (h) P-KN4
21. B-Q2 Q-K1
22. B-K1 Q-N3
23. Q-Q3 N-R4 i
24. RxRch KxR
25. RxRch KxRch
26. B-Q1 N-B5 (i)
27. Q-B2?(j) BxP (k)

White Resigns
 If 28 QxB, QxP: 29 K-B2 N-Q6ch etc.

37. Q-K4	N-B3
38. BxN	PxP
39. RXP	K-N1
40. B-B4	K-R1
41. Q-B4	RESIGNS

Game 7
 SPASSKY FISCHER
 Sicilian Defense

1. P-K4	P-QB4
2. N-KB3	P-Q3
3. P-Q4	PxP
4. NxP	N-KB3
5. N-QB3	P-QR3
6. B-KN5	P-K3
7. P-B4	Q-N3
8. Q-Q2	QxP
9. N-N3	Q-R6
10. B-Q3	B-K2
11. O-O	P-R3
12. B-R4	NxP
13. NxN	BxB
14. P-B5	PxP
15. B-N5ch	PxB
16. NxBch	K-B1
17. NxB	N-B3
18. N-Q6	R-Q1
19. NxNP	Q-K2
20. Q-B4	P-KN3
21. P-R4	B-N4
22. Q-QB4	B-K6ch
23. K-R1	P-B5
24. P-N3	P-N4
25. R/1-K1	Q-N5
26. QxQ	NxQ
27. R-K2	K-N2
28. N-R5	P-N3
29. N-B4	N-Q4

Continued next page

Game 7 Continued

- | | | | |
|----------------------|---------|-------------|---------|
| 30. N4-Q6 | B-B4 | 7. P-Q4 | PxP |
| 31. N-N7 | R-QB1 | 8. NxP | NxN |
| 32. P-B4 | N-K6 | 9. QxN | P-Q3 |
| 33. R-B3 | NxP | 10. B-N5 | B-K3 |
| 34. PxP | P-N5 | 11. Q-B4 | Q-R4 |
| 35. R-Q3 | P-R4 | 12. QR-B1 | QR-N1 |
| 36. P-R3 | N-R4 | 13. P-N3 | KR-B1 |
| 37. N7-Q6 | BxN | 14. Q-Q2 | P-QR3 |
| 38. Nx8 | R-B8ch | 15. B-K3 | P-QN4? |
| 39. K-N2 | N-B5 | 16. B-R7 | PxP |
| 40. N-K8ch | K-N3 | 17. BxR | RxB |
| 41. P-R4 sealed move | | 18. PxP | BxP |
| 41. P-B3 | | 19. KR-Q1 | N-Q2 |
| 42. R-K6 | R-B7ch | 20. N-Q5 | QxQ |
| 43. K-N1 | K-B4 | 21. NxPch | K-B1 |
| 44. N-N7ch | KxP | 22. RxQ | KxN |
| 45. R-Q4ch | K-N6 | 23. RxB | R-N8ch |
| 46. N-B5ch | K-B6 | 24. B-B1 | N-B4 |
| 47. R/6-K4 | R-B8ch | 25. K-N2 | P-QR4 |
| 48. K-R2 | R-B7ch | 26. P-K4 | B-R8 |
| 49. K-N1 | Drawn | 27. P-B4 | P-B3 |
| Note: 47.R-K1 threat | | 28. R-K2 | K-K3 |
| is R-KB1 ch (Angus | | 29. R/2-QB2 | B-N7 |
| Pitt) | | 30. B-K2 | P-R4 |
| GAME 8 | | 31. R/2-Q2 | B-R6 |
| FISCHER | SPASSKY | 32. P-B5ch | PxP |
| 1. P-QB4 | P-QB4 | 33. PxPch | K-K4 |
| 2. N-QB3 | N-QB3 | 34. R/4-Q4 | KxP |
| 3. N-B3 | N-B3 | 35. R-Q5ch | K-K3 |
| 4. P-KN3 | P-KN3 | 36. RxQPch | K-K2 |
| 5. B-N2 | 8-N2 | 37. R-B6 | Resigns |
| 6. 0-0 | 0-0 | | |

Winslow, Washington
June 12th, 1972

Open Letter to NWC Readers!

Hello, again! This time from right inside Washington state!

First, I extend my thanks and appreciation to the members of the Tacoma Chess Club for their fine hospitality during my visit. Second, I offer apologies to my opponents in the Masters/Experts Section of the Rose City Open in Portland - I will put up a better fight next time! Third, again my appreciation to the Spokane Chess Club while I played in their Caissa Open weekend tournament, scoring a morale-booster 5-0.

Mr. B. H. Wood and I talked by long distance phone and I'll be at CHESS magazine offices (Sutton Coldfield, England) by June 15th. After a 2-3 months' trial, I'll either remain for a much longer period or return to the Pacific Northwest. Mainly, this marks for me a major transition from part-time chess promotion to full-time, or PROFESSIONAL chess work.

Before leaving the Northwest, I discussed many of my chess projects and ideas with wCF President Russell W. Miller. I then made an offer of a chess business partnership, which he declined. As a result, my son David and I have formed the AMERICAN CHESS SERVICE (first tournament announcement in this issue). ACS will organize tournaments, and provide other services as time goes on.

Keep Northwest Chess growing!

Bob March



Commemorative postage stamp on occasion of the World Chess Championship in Reykjavik.

THE SCENE AT L. A.
by David Collyer

California Junior:

- 1st-Mark Saylor (1950 c), 5½-½, San Bernardino
- 2nd-Rick Flacco (2050 c), 5½-½, Los Angeles

The 1972 California Junior was a real upset in that 11th rated Mark Saylor (117 players) came out on top over California State Champion Kim Commons, Master Jeff Kent, and a number of promising experts.

I felt that the following games were much more interesting than any played in the U. S. Junior Rd. 7. The tension during the Commons-Kent game was great and the spectators crowding around their board far outnumbered any in the U. S. Junior room.

One note is that after this game, Kent appeared to be fatigued which partially accounts for his play against Flacco.

1972 U. S. Junior Closed
Tournament Director: Isaac Kashdan

		1	2	3	4	5	6	7	8	
1. Craig Chellstorp	Chicago	X	½	1	1	1	1	1	1	6½-½
2. Ross Stoutenborough	Riverside	½	X	0	1	1	1	1	1	5½-1½
3. Larry Christiansen	Riverside	0	1	X	1	0	1	0	1	4-3
4. Craig Barnes	Berkeley	0	0	0	X	1	1	1	1	4-3
5. Tim Taylor	York, PA	0	0	1	0	X	0	1	1	3-4
6. Takashi Kurosaki	San Francisco	0	0	0	0	1	X	1	0	2-5
7. Jon Jacobs	New York City	0	0	1	0	0	0	X	½	1½-5½
8. Danny Kopec	New York City	0	0	0	0	0	1	½	X	1½-5½

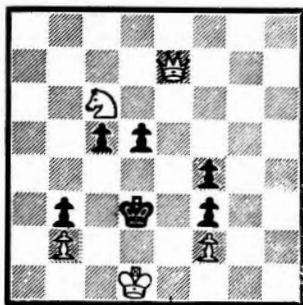

WHITE TO MOVE AND MATE IN TWO

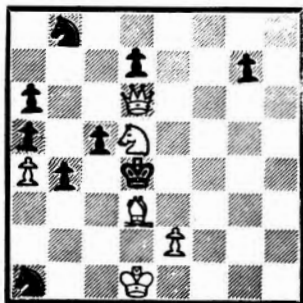

WHITE TO MOVE, MATE IN 3

The First 50 correct answers in each drawn on 9/16/72 will receive an autographed chess book by George Koltanowski and a one-day admission ticket to the Church's Fried Chicken International.

SEND SOLUTIONS ON A POST CARD TO:
Chess Problems, P.O. Box 13320
San Antonio, TX 78284

(one prize per person)

CHURCH'S FRIED CHICKEN INTERNATIONAL
CHESS TOURNAMENT

November 18- December 14, 1972
San Antonio, Texas

Grandmasters who will take part: Walter Browne, Australia; Larry Evans, USA; Svetozar Gligoric, Yug; Vlastimil Hort, Czech.; Julio Kaplan, Puerto Rico; Lubomir Kavalek, USA; Henrique Mecking, Brazil; Bent Larsen, Denmark; Lothar Schmid, West Ger.; Mario Campos-Lopez, Mexico; Lajos Portisch, Hungary; Dr. Anthony Saidy USA, Kenneth Smith, USA, Duncan Suttles, Canada. Others invited but have not accepted yet: Paul Keres and Boris Spassky both USSR.
PRIZE FUND: 1st-\$4,000.00; 2nd-\$2,000.00; 3rd-\$1,000.00 4th-\$700.00 5th-\$600.00, 6th-\$500.00, 7th-\$400.00 8th-\$300.00.

OPEN TOURNAMENTS WILL BE HELD ON NOV 17-19 & Nov 24-26 and Dec 8-10 all with \$300.00 first other prizes will be trophies plus cash as entries permit. FOR MORE DETAILS WRITE ADDRESS ABOVE.

If, as Philidor said, "Chess, like love, has the power to make men happy", then why am I always sad when I finish a tournament with a 1-4 score?

A recent game played at the Astoria, Oregon Chess Club:

SICILIAN DEFENSE

Bill O'Meara	Meryl Rickey
1. P-K4	P-QB4
2. N-KB3	P-Q3
3. B-N5 ck	B-Q2
4. N-B3	P-QR3
5. BxB ck	NxB
6. P-Q3	KN-B3
7. B-N5	P-K3
8. O-O	B-K2
9. Q-Q2	O-O
10. P-QN3	P-N4
11. P-QR3	P-N5
12. PXP	PXP
13. N-K2	P-QR4
14. R-R2	R-B1
15. R/B-R1	Q-B2
16. BxN	BxB
17. N/B-Q4	R-R1
18. P-QB3	BxN
19. PxB	KR-B1
20. R-B1	Q-R2
21. RxB ck	RxR
22. R-B2	RxR
23. QxR	Q-R3
24. N-B1	P-KR3
25. P-KR3	Q-R2
26. N-K2	Q-N1
27. Q-B6	N-B1
28. Q-R6	Q-B2
29. Q-B4	QxQ
30. QPXQ	N-Q2
31. P-B4	K-B1
32. K-B1	K-K1
33. K-K1	K-Q1
34. K-Q2	K-B2
35. K-B2	K-B3
36. P-N4	P-N3
37. P-R4	P-K4
38. P-B5	N-B3
39. PxNP	PxNP
40. P-N5	PxNP
41. PxNP	NxP
42. Resigns	

If 9 NxBP intended 9 ---, BxP, 10 if NxR, N-B3 thus sacrificing the exchange at an enormous gain in space and position

9. ---	B-KN5
10. P-Q3	N-B3
11. P-KR3	B-R4
12. P-KN4	B-KN3
13. B-N5	P-B3
13. ---, Q-Q2 would develop faster and leave white QB snapping at air	
14. B-R4	P-KR4
15. N-R2	Q-Q5
16. Q-Q2	P-B4
17. N-B3	Q-N5
18. NPxBP	BxP
19. PxB	RxP
This rook will get mighty mulish.	
20. B-B2	
Hard to see letting this hoss go for free	
20. ---	RxN
21. BxB	QxB
22. N-K4	
Should run!!	
22. ---	R-K6 ch
23. K-Q1	
if 23. K-B2 RxN dsch	
24. K-B1	R-B1 ch
25. K-N2	Q-Q4
26. K-R2	R5-KB5
if 27. Q-K3 R-B7 ch	
23. ---	RxN
if 24. PXP R-Q1	
25. QxRch NxQ	
and the two white rooks will never get together.	
24. P-B3	R-KB5
25. Resigns	

From the "Ruse De Guerre" Magazine, October, 1964 (annotated by Fred Schmidt)

KING'S GAMBIT DEFILED

Colpron	Byron
1. P-K4	P-K4
2. P-KB4	B-B4
3. N-KB3	P-Q3
4. B-B4	
A deviation which leaves weaknesses in the center. Usual continuations are	
4. P-QB3	B-KN5
5. PXP	PXP or
4. N-QB3	N-KB3 etc.
4. ---	N-KB3
5. N-B3	O-O
6. P-B5	P-Q4

This is necessary to break the bind, also explicit the weakness of 6 P-B5

7. BxP	NxB
8. NxN	RxP
9. N-R3	

From the Third Annual March of Dimes Tournament, 1964. (annotated by Kern)

NIMZO-INDIAN DEFENSE

Kiplinger	Kern
1. P-Q4	N-KB3
2. P-QB4	P-K3
3. N-QB3	B-N5
4. N-B3	P-B4
5. P-QR3	BxN ch
6. PxB	N-B3
7. P-K3	P-Q3
8. B-Q3	Q-Q2
In this game white strives to develop rapidly and use his two bishops to attack through the center; Black aims to block the center & counter-attack the weaknesses in white's queen-side pawns.	
9. O-O	P-QN3
10. P-K4	P-K4
11. P-Q5	N-QR4
12. P-QR4	B-R3
White played 12 P-QR4 to prevent the possibility	

Ten Years Ago in Chess

From the "RUSE DE GUERRE" Magazine August, 1962:

- of ---, Q-QR5 by black, thus attacking the weak pawn again.
- 13. Q-K2 P-KR3
 - 14. N-Q2 P-KN4
- With the idea of stopping P-B4 and starting a king side attack. But the white bishops cover a lot of territory and white has some attacking notions of his own.
- 15. R-R3 Q-N5
- Trying to exchange Queen.
- 16. P-B3 Q-Q2
 - 17. N-N3 O-O-O

- If 17 ---, NxN; 18 RxN, QxP; 19 R-R3 wins a piece.
- 18. B-K3 QR-KN1
 - 19. P-N3 N-KR4
 - 20. NxN PxN
 - 21. K-R1 K-B2
 - 22. Q-KB2 R-QN1
 - 23. P-B4 P-B3
 - 24. B-K2 N-N2
 - 25. P-KP BPxP

Black has been forced back on the defensive and white now essays a sacrifice that

is hard to meet, both players were beginning to get short of time on their clocks.

- Short Mum
- 1. P-K4 P-K4
 - 2. N-KB3 N-QB3
 - 3. B-B4 B-B4
 - 4. P-B3 P-Q3
 - 5. P-Q4 PXP
 - 6. PXP B-N5+
 - 7. N-QB3 B-N5
 - 8. O-O BXQN
 - 9. PxB P-KR3
 - 10. R-R1 N-KB3
 - 11. P-K5 PXP
 - 12. NXP BXQ
 - 13. NXN+ K-B1
 - 14. NXQ P-QN4
 - 15. B-R3+ RES

Portisch

- 26. BxBP! KR-KB1
- If 26 ---, PxB; 27 QXP ch, K-Q1 (27 ---, K-N2; 28 R-B7! QxR; 29 Q-B6 mate) 28 QxRP ch, and wins.
- 27. Q-K3 RxR ch
 - 28. BxR R-N8!
- Now black threatens Q-R6 or Q-B2
- 29. Q-Q3 RxB ch
 - 30. QxR PxP
 - 31. Q-B6 BxP
 - 32. QxP ch K-B1
 - 33. R-R1 Q-KB2
- Black has enough fight left to get a draw.
- 34. K-N2 Q-N2
 - 35. R-K1 Q-N7 ch
 - 36. K-N1 Q-Q7
 - 37. R-N1 Q-K6 ch
- 38. K-N2 Q-K7 ch
- 39. K-R3?
- This loses, but both players were in desperate time trouble and black missed it.
- 39. --- Q-R4 ch?
 - 40. K-N2 Q-K7 ch
 - 41. K-B3? P-N5 ch
- Black doesn't miss it a second time.
- 42. K-R4 QxP ch
 - 43. KxP B-K7 ch
 - 44. K-B4 Q-B7 mate

Chess yields us, when we need them most, companions for our loneliness.

Ma Tazz

Tigran Petrosyan of the USSR took first place in the Candidates Tournament at Curacao with a score of 8 wins, 19 draws, and no losses. This win entitles Petrosyan to play against Michael Botvinnik for the Chess Championship of the world next year.

Yefim Geller, USSR placed second with 8 wins, 18 draws, and 1 loss. Paul Keres, USSR took third place with 9 wins, 16 draws, and 2 losses.

Bobby Fisher, USA, came in fourth place with 8 wins, 12 draws and 7 losses. Maybe three years from now the contender for the USA will make through to the top.

Larry Evans, present United States Champion, won the national "30-30" championship played in New York. 98 players competed in the match. Close runner-up to Evans was James T. Sherwin who matched the 6-1 score but was relegated to second place on tie break points.

John Bell of Portland, Oregon won the Puget Sound Open played in Fircrest, Washington last month. Bell's winning score of 5 1/2-1/2 placed him a half point ahead of Washington State Champion Viesturs Seglins.

Larsen

- N-KB3
- P-K3
- B-N5
- P-B4
- N-B3
- P-Q4
- O-O
- BPxP
- BxN
- PxP
- Q-R4
- P-K4
- PxP
- NxB
- B-B4?
- B-K5
- B-Q4
- BxB
- PxN
- QR-B1
- P-QN3
- K-N2
- KR-Q1
- P-KR4
- Q-Q4
- R-B3
- K-N2
- R-BBch
- R-B3
- K-R2
- P-QR4
- R/3-Q3
- K-R2
- K-R1
- R-KN1
- K-N2
- K-B1
- QxR
- KxR
- K-K3
- R-Q4
- R-Q3
- K-K2
- R-Q2
- RESIGNS

Nedell - Franett Queen City Open

- 1. P-K4 P-KR3
 - 2. P-Q4 B-B2
 - 3. N-QB3 P-Q3
 - 4. P-B4 P-QB4?
 - 5. PxP Q-R4?
- Best 5...BxNch.
- 6. R-Q2!
- Book is 6.PxP.
- Nedell thinks this is better.
- 6. QxRP
 - 7. N-Q5
- Threat Q-R-N4
- 7. R-Q2
- P-QR4 R-K3 Q-R3
- 9. R-N5 wins the Q.
 - 8. R-R3 Q-B1
 - 9. R-Q4 P-B3
 - 10. N-KB3 P-K5
 - 11. N-K3 K-KR5
 - 12. N-B4 N-B2
 - 13. N-N5! Q-B2
 - 14. BxN?
- The crusher was the quiet 14. R-B3!
- 14. KxN
 - 15. R-B3 B-BE1
 - 16. Q-Q4
- Another plan is here Q-B3, O-O-O, P-KR4
- 15. P-K4
 - 17. PxP QxP
 - 18. Q-R2 B-QB4
 - 19. Q-N3
- Not 19. BxPch QxN
- 19. B-B3
 - 20. O-O-O B-K3
 - 21. Q-Q4 RxB NxB
 - 22. BxN QR-QB1 23. RxBch
 - 21. B-Q5 QR-Q1
 - 22. QR-R1 K-N2
 - 23. N-K3 KR-B1
 - 24. P-KR4 N-N5!
 - 25. ExN! BxP
 - 26. N-Q5 BxN??

RxN! 27. PxR BxP

28. P-R3 (29. K-N1? Q-R4) 28...R-Q3 and B1-ack has a winning position.

27. PxR ExP

28. P-R5 P-KN4

29. P-R6ch K-R1

30. P-R3 B-K2

31. R-B5 KR-Q1

32. K-N1 Q-N3

33. K-R1 Q-K3

34. KR-KB1

At this point both players thought they had a won game!

34. P-N4?

P-K5! 35. RxR QxR

36. R-K2 Q-Q7 37. R-B4 QxRP 38. Q-B7 is a draw by P-Qch 39. RxB QxRch 40. K-R2 Q-Q1 41. QxP

35. Q-B3 P-R4

36. Q-K4 R-Q5??

37. ExBP Resigns

There was a lot of fight left with 36... Q-N1 37. RxR BxR 38. PxP P-N5 39. R-QN6! R/3-Q2 (PxP? 40. R-N7!) 40. PxP PxP 41. Q-B5! (not 41. PxP R-R4ch & 42...Q-R1) Q-Q1 42. R-KB6 K-N1 43. QxN Pch K-R1 44. Q-B5 K-N1 45. Q-K6ch K-R1 46. R-B7 and White wins.

The following game was played in the second round of the 1970 Seattle Open. It features an offbeat Sicilian of a kind which, it turns out, was played some 80 years ago, although I didn't know that at the time. White is Bruce Bailey, Black is Kent Pullen.

- | | | | |
|-----------|--------|-----------|-------|
| 1. e2-e4 | c7-c5 | 3. d2-d4 | c5:d4 |
| 2. Ng1-f3 | Nb8-c6 | 4. Nf3:d4 | g7-g6 |

The accelerated fianchetto. White decides to experiment, getting out of Black's book.

5. Nd4:c6! b7:c6 6. Qd1-d4 Ng8-f6? This cannot be best. In a game Em. Lasker - Bird, New-Castle-on-Tyne, 1892, the play went 6. ... f7-f6, 7. Nbl-c3 Bf8-g7 8. Bcl-f4 Ng8-h6, 9. O-O Nhf6-f7, 10. Bcl-e3 O-O, and Bird got a good game. Lasker won. Three years later, in the big Hastings 1895 Tournament, Schlechter (White) played the same variation against Em. Lasker. Again Black deployed his KN on f7, followed by a general expansion in the center. Again Lasker won, which must prove something. 7. e4-e5 Nf6-g8 8. e5-e6 Ng8-f6

The travels of the Knight are really strange. Perhaps Black is indulging in provocative tactics, trying to lure White into over-extension.

- | | | | |
|-----------|--------|------------|-----|
| 9. e6:f7+ | Ke8:f7 | 10. Nbl-d2 | ... |
|-----------|--------|------------|-----|

The Knight is headed for the Kingside, specifically the square g5. It would have been better to develop the QB, securing the square d2 as a comfortable retreat for the Queen. However, Black's reply changes things.

- | | | | |
|-----------|--------|-------------|-----|
| 10. ... | Qd8-a5 | 12. Bf1-c4+ | ... |
| 11. c2-c3 | e7-e5 | | |

Setting Black some more problems. He should play 12. ... Kf7-g7 and dare White's worst, but instead he chooses a dubious Pawn sacrifice.

- | | | | |
|------------|--------|------------|--------|
| 12. ... | d7-d5! | 14. Nd2-b3 | Qa5-d8 |
| 13. Qd4:e5 | Bf8-g7 | | |

Naturally not 14. ... Bb8-e8!, 15. Qe5:e8+ 16. Qe5-g5 Bc8-a6 17. Bcl-e3 Ba6:e2 18. Kel:e2 Qd8-b6 Spetacular but a waste of time. 18. ... Qd8-d6, centralizing the Queen, is better.

- | | | | |
|------------|--------|--------------|-----|
| 19. Ke2-d1 | Qb6-b5 | 20. Kdl-c2?! | ... |
|------------|--------|--------------|-----|

Inviting the Queen check, planning to play Nd2 followed by the eviction of the Queen by Rhl1 with gain of time. However, by 20. ... Qb5-e2+, 21. Nb3-d2 Nf6-e4, 22. Qg5-f4+ Kf7-g8, 23. Rhl-e1 Qe2-b5 Black gains a dangerous initiative. It was better to play 20. Rhl-e1 directly, then the King move after.

- | | | | |
|-------------|-----------|-------------|-----|
| 20. ... | Nf6-e4(?) | 22. Rhl-e1! | ... |
| 21. Qg5-f4+ | Kf7-g8 | | |

Offering to return the extra pawn, but in such a way as to weaken Black's pawns and eliminate his initiative. White is no longer willing to allow the check on e2, as after 22. Rhl-f1.

- | | | | |
|------------|--------|------------|---------|
| 22. ... | Re8-f8 | 25. Qh5-e2 | Qb5:e2+ |
| 23. Qf4-h4 | g6-g5 | 26. Rel:e2 | Nf2-e4 |
| 24. Qh4-h5 | Re4:f2 | | |

White has a fractionally better game, due to Black's Pawn dispersion. Black's play will probably consist of Ra8-c8, followed by the advance of the center Pawns to force a passer, supported by the Black Bishop. Accordingly White decides to exchange the Bishops.

- | | | | |
|------------|--------|------------|--------|
| 27. Nb3-d4 | Rf8-f6 | 30. Bd4:g7 | Kg8:g7 |
| 28. Nd4-f3 | h7-h6 | 31. Ra1-e1 | Ra8-e8 |
| 29. Be3-d4 | Rf6-e6 | 32. Nf3-d2 | ... |

With this move White offered a draw which Black declined, unwisely in view of his pressing time trouble. There doesn't seem to be much in the position for either player. With his next move Black presses too hard, weakening his pawns without any good reason. After that move White decides to play for a win.

- | | | | |
|------------|--------|------------|--------|
| 32. ... | g5-g4? | 34. Kc2-d2 | Kg7-g6 |
| 33. Nd2:e4 | d5:e4 | 35. Kd2-e3 | Kg6-g5 |

A consequence of the error on his 32nd move. White threatened Ke3-f4, winning a Pawn. But now White gets both open files, and the weakness of Black's Q-side Pawns begins to tell.

- | | | | |
|------------|--------|--|--|
| 36. Rel-d1 | Re8-e7 | | |
| 37. Re2-f2 | Re6-e5 | | |

Again necessary, because White threatened to play 38. Rf2-f4 and 39. Rdl-d4, winning the e-Pawn. To prevent this Black must play c6-c5, but he cannot do this without a Rook on e5 because of Rdl-d5(+), winning one pawn or the other.

- | | | | |
|-----------|-------|------------|-----|
| 38. c3-c4 | a7-a5 | 39. b2-b3? | ... |
|-----------|-------|------------|-----|
- Giving Black a target, but he hasn't enough time to exploit it. On Black's 38th he should have played h6-h5.

- | | | | |
|------------|--------|------------|-----|
| 39. ... | Re7-e6 | 41. Rdl-d7 | ... |
| 40. Rf2-f4 | c6-c5 | | |

Threatening everything! Black's time trouble was now severe.

- | | | | |
|-------------|--------|------------|----------|
| 41. ... | a5-a4 | 43. Rf4:g4 | Re6-d6?? |
| 42. Rd7-g7+ | Kg5-h5 | | |

Losing immediately. Perhaps Black is playing for a spite check.

- | | | | |
|------------|---------|------------|------|
| 44. g2-g3! | Rd6-d3+ | 46. Rg4-h4 | mate |
| 45. Ke3-e2 | Rd3-d4 | | |

Time control is now past, and Black's time pressure is over, but so is the game. White's opening experiment turned out well in this game, but I don't plan to repeat it.

Bruce Bailey

Russell's Chess Chats

BY RUSSELL W. MILLER

Mecking of Brazil won South American Zonal with 17-3, 2½ points ahead of Panno and Quinteros. Mecking gets a spot in 1973 Interzonal but Panno and Quinteros must play a match to decide which ones goes.

Bent Larsen of Denmark won a category 10 International Tournament at Teeside, England with 11-5. 2nd was Ljubojevic of Yug with 10 then Portisch of Hungary and Gligoric. Average rating of event was 2483.

Kagan of Isreal easily won Zonal event in section 9 to win a spot in 1973 Interzonal.

Soviet Union defeated Yugoslavia in their 15th annual match. Petrosjan drew two with Ivkov and won two from Planinz when Ivkov had to leave for Zonal event. Kortschnoi won 2 drew against Matulovic losing one also. Stein drew twice with Ljubojevic but won twice against Welimtrovic when Ljubojevic left for Caorle. After 11 round of Zonal event at Caorle the leaders are: Ljubojevic 8½, Ivkov 7½, Forintos 7, Ree 6½. Those interzonals in 1973 will be really something.

In the past they have been 22 or so man events from which the top six players advanced to Candidates Matches. In 1973 there will be two 16 player events made as even as possible I believe by use of ratings and only top three from each advance. That should make it much more of fight for those top spots.

The news media has been covering the Fischer-Spassky match with almost more coverage than the chess world could have hoped for. NEWSWEEK and TIME both did cover stories. Daily newspapers in most every city in USA have a story daily. Many are printing the games. Some place the stories in general news, sometimes on page 1 while others place it on sports pages. I understand that radio stations and newspapers all over have people in them playing each game over as the moves cover in from Iceland. Editors are sending out reporters to ask chess players about matches and writing stories and features on chess. Sports Editor in Yakima came to Sunfair Open and talked to Pupols, who has beaten Fischer (US Junior in Lincoln), McCormick, and Blyasas and then wrote his Sunday column on it. The Yakima-Herald & Republic is the paper and they usually print a diagram along with the game score. Your writer has a three time a week 5 minute program on chess on KIT Radio in Yakima. A time slot of 5 minutes on KBBO Radio also. Some weekly newspapers to which I have been sending my CHESS IN THE NORTHWEST Column to for the last few weeks have been printing parts of it.

The next two games were played in the Portland Fall Open. Although they are not as 'brilliant' as the last game, they certainly illustrate the battle for the centre, and hence qualify as strategic brilliancies

The Brilliancy Prize

V King's Indian Defence

White: Jon Mieshe
Black: Joe Brandenburg

1 P-Q4 N-KB3 5 B-K2 O-O
2 P-QB4 P-N3 6 N-KB3 P-K4
3 N-KB3 B-N2 7 Q-Q N-B3
4 P-K4 P-Q3 8 P-Q5 N-K2

Here comes a 'partitioning of the ways'. Possibilities are 9 N-Q2, 9 N-K1, 9 B-Q2 and 9 P-QN4, as played. All four have been popular in grandmaster play, as white searches for a 'refutation' to the King's Indian Defence. Interested readers should consult 'Game of the Month' by Svetozar Gligoric in the December 1971 Chess Life and Review.

9 P-QN4 N-K1 Also possible are ...N-Q2 and ...N-R4. Gligoric seems to prefer the latter.
10 Q-N3 Out of the book now! An alternative is 10 P-B5 K-R1 11 P-QR4 P-KB4 12 N-N5 P-KR3 13 N-K6 BxN 14 PxB BXP 15 PXP NXP 16 P-N3 Gligoric-Evans Amsterdam, 1971, and white has compensation for the pawn. The text does not seem to be an improvement

10 P-KB4
11 N-Q2 N-KB3
12 P-B5 K-N1 It seems to me that...B-R3, putting pressure on the centre, is the proper answer to White's queen-side foray. However, the text serves the useful purpose of taking the king off the diagonal of the white queen.

13 N-Q1 It is not clear why the QP should be protected by the rook. Tending to the 'base' with P-B5 is more thematic. Note that white has only one piece on the king-side.

13 P-B5? A very common motif in these positions. However, in view of the rather naked state of white's king 13... B-K3, threatening the KP, seems better. It should be noted that it is not always advantageous to trade off this bishop, and then place one's pawns on black squares. This is because the bishop is able to defend the all-important base on Q3 from KB1 (as we will see), and also because trading off the bishop always gives white some extra tempos to develop an attack

14 N-B4 P-KN4
15 P-B3 N-N3
16 B-R2? 16 P-QR4 would make operations on the Q-side a little smoother, as the pawn not only shields the Bishop on QR3, but can also be used as a battering ram against black's 'virgin' queen-side pawns!

16 R-B2?1
17 P-N5 B-B1 Back home again! After white's next, however, full siege is brought against the pawn on Q3. In view of this, it may have been wiser to play 16... N-K1 so that if 17 P-N5 P-N3! keeps the Q-side action to a minimum.

18 P-N01 Hitting the base!
18 RXP
19 PXP PXP A budding young 'Suttles' might play ...P-QB3 here, but would not get sufficient compensation, as the reader may prove for himself. For example 19 ... P-B3 20 PXP B-K3 21 P-B7 Q-Q2 22 BXP BxB 23 RxB QxR 24 NxQ BxQ 25 P-B8 (Q)ch and white comes out a pawn ahead. Or 20...P-Q4 21 P-B7 Q-K1 22 RXP N-N 23 P-N BxB 24 NxB P-K5, and white should survive.

20 N-N5 N-K1
21 KR-QB1 B-Q2?? Blundering away the base of his pawn chain. Black's game soon collapses. It was necessary to play P-KR4 22 R-B3 P-N5 QB-B1 (threatening to capture the QP) PXP 24 BXP (or PXP) B-N5 (B-R6) with good practical chances of survival.

22 N/5XP NxN 24 Q-N4 B-N2??
23 BxN B-R5 25 NxNP Resigns

We have two games this month by Ernst Rasmussen of Tacoma. I greatly enjoyed playing over the games which Ernst sent in to me. It is quite refreshing to see a player throw caution to the wind, something which is very rare in these days of cautious positional play. These are the first games published in this column which, in my opinion, truly deserve the epithet 'Brilliancy Prize', because they are the first where a player has sacrificed material solely on the basis of intuition, rather than long calculations.

X Blackmar Diemer Gambit

White: Ernst Rasmussen
Black: Jude Acers (12 - board simultaneous)

1 P-Q4 N-KB3 3 P-K4
2 N-QB5 P-Q4

The Blackmar-Diemer Gambit, usually reached by 1 P-Q4 P-Q4 2 P-K4. The idea of the sacrifice is to clear lines for quick development and an immediate king-side attack. It is generally considered that black can get a small advantage with exact play.

In the gambit proper, there would still be four knights on the board. Although the trade weakens white's attack, it also takes a piece away from the defence of the black king.

5 P-KB3 PXP?1
Accepting the challenge (pawn). With 5...P-K4 instead of this move, black equalizes easily. E.g. 1 6 PXP QxQch 7 KxQ PXP 8 NXP B-KN5, followed by N-B3 and O-O-Och with active play. 11) 6 P-Q5 PXP 7 NXP P-K5! with the initiative and a pawn. 11) 6 B-K3 PXP 7 BXP N-QB3 8 B-N5 B-Q2 and black has a nice game. As with most gambits, a counter stroke in the centre is amazingly effective.

6 NXP P-KN3 8 O-O O-O
7 B-QB4 B-N2 9 P-B3! N-Q2
Weak, but it is difficult to find really good moves. 9... B-N5 is refuted by 10 Q-N3. Perhaps it was better not to fianchetto the king's bishop

10 N-N5 P-K3
I would be inclined to avoid the ensuing weakness by 10 ... N-B3 11 Q-N3 Q-K1, intending ...P-KR3 at the right moment

11 Q-B5 N-B3 13 N-B3 P-K4
12 Q-R3! P-KR3
Forced. Passive defence by, say, K-N2 14 N-K5 P-QB4 15 NxN QxR 16 N-N4 Q-B4 17 B-Q3 Q-Q4 18 NXP with a winning attack, would leave the result in no doubt.

14 Q-N3 PXP 17 BxN PxB
15 QxNP N-Q4 18 QR-Q1 Q-K2
16 Q-N3 N-K6 19 N-Q4 P-QB4

White consolidates his position, first going after the advanced pawn on K3
20 N-K2 K-R1 22 NXP Q-B3?
21 R-B3 P-QN4

...Q-N4 gives better chances of survival
23 R-KB1 Q-QN3?? 24 RXP! R-KN1
If 24...NxB, 25 B-K8 mates. Now white can play K-K8, but after ...B-N5, this move proves slightly less efficient than the text

25 RxB! RxR 28 BxRch QxB
26 R-K8ch K-R2 29 R-K7oh Resigns
27 B-Q3ch R-N3

VII Haley's Comet

White: Phil Irwin
Black: Jon Mieshe

1 P-K4 P-K3 3 P-QB4 B-N2
2 P-Q4 P-QN3 4 N-QB3
Instead of this, it was possible to play 4 P-Q5!?, looking in the bishop. It is more accurate for black to play ...P-QN3 on the first move, rather than allow white to construct a wedge against the bishop
4 B-N5
5 B-Q3 N-KB3 Here, ...P-KB4 allows black more counterplay. The text allows white to build a strong central position. Continued next page

6 Q-B2 P-Q4 9 F-QR3 BxNch
 7 BPxP Pxp 10 PxB N-Q2
 8 P-K5 N-K5 11 P-QB4 +

Not the best. white is trying to take advantage of the bad position of the N on 'e4', but will have to play accurately to secure his advantage. Clearly good for white was 11 N-B3, threatening P-B3. In playing the text, white moves the base of his pawn chain, and activates the black QB - a large price to pay!

11 N-N4 Also possible was ...N-B1, but 12 N-K2 would secure white's centre
 12 P-B4? Better here is Pxp Bxp 13 BxN QxB 14 B-K4 BxB 15 QxB O-O 16 N-B3 (R3), where the central pawn mass gives white a slightly better game
 12 N-K3
 13 Pxp Bxp
 14 B-K4? Now white is lost. After B-K3 P-QB4, black is better, due to the open position of white's king.

14 NxQP 19 K-K2 NXR
 15Q Q-Q3 BxB 20 QxN/1 Q-Q4
 16 QxB N-B4 21 N-B3 Q-K5
 17 Q-N1 N/5-N6 22 Resigns
 18 B-K3 N-Q6ch

The final position is vindication of the Hypermodern theory - delayed occupation of the centre!

Next month we will have some games in algebraic notation, including some by the Northwest's top players! If you have any games you like, write to: Jon Berry 4430 W 13th Avenue, Vancouver 8, B. C.

Johnny Lightnin's Fastest Five

Them pawns keep rollin' off the board

I've dropped a knight!

Oh good Lord

My king's en prise

There's mate in three

I didn't see it

Why should he?

I've dropped two bishops and a rook

But he's the one who should be shook

While I was moving fast and straight

He took the time to hesitate

He chose each move

And very well

He mated me

The truth to tell

He mated me

And very well

But not before his flag fell.

SAM BARR

Seattle Chess Club

617 S Jackson

The Seattle Chess Club held a five minute tournament on May 12th. A handicap system of one minute for each 150 points difference was employed.

1976	Eric Pearson	X	0	1	1	1	2	1	6
2390	Bob Zuk	2	X	1	2	1	2	2	10
2211	John Walker	1	1	X	2	2	1	½	7½
1661	Sam Barr	1	0	0	X	1	0	1	3
1796	Hal Wright	1	1	0	1	X	0	1	4
1750	Larry Stone	0	0	1	2	2	X	1	6
2109	Carl Sloan	1	0	1½	1	1	1	X	5½

A tournament between the sharks and the fish. The sharks won. Seven dollars to Bob Zuk and five to John Walker.

On Friday June 2nd the Seattle Chess Club hosted a simultaneous exhibition by Mike Franett, 1972 Washington State champion. In a little over 2½ hours the exhibition was concluded, the final tally: 9 to 4, Franett. Jerry Nealy, S.M.C. Duncan, and D. Leo Stefurak pulled down wins and each received a years free membership to the club for their efforts. High School Director Duane Polich and Dr. Robert Burns both scored draws and were awarded six month club memberships. All in all a profitable night for the black side. Mike, somewhat off form from his recent U. of W. score of 21½-½ explained, "It's finals week."

The month of May saw the conclusion of the Seattle Chess Clubs championship tournament. This yearly event was won by Vladimir Pafnutieff, former state champion of California, who scored a perfect 5-0 in the final section. Knotted for second were Norm Abrahamson, Bill Thomas, and Rick Roth with 3½ each. This event was highly successful and saw 16 members compete in three sections for the championship. Tournament director Marv Hayami did a commendable job.

Tacoma Chess Club

Visitors are welcome at the Tacoma Chess Club 719 South I Street. We are open Sundays from 12:30PM to 6PM, Tuesdays 7:30PM, Fridays 7:30PM. Come over and visit us, the welcome mat is out.

ATTENTION: CHESS CLUBS
 PLEASE SEND US YOUR
 MEETING TIME.
 P. O. BOX 1631
 YAKIMA WA 98907

Historical Corner

While rumaging about in her attic last winter, a 74 year old widow discovered two dusty and forgotten score-sheets, dated in the late 1860s. She immediately rushed them to the Baton Rouge Institute for Supernatural Studies, which applied Carbon 14 tests and isotope configuration graphs confirming the date.

We offer these games to the readers, with the thesis that they were played against some obscure potzers by the great P. Morphy. They were transcribed in a firm hand, but the real clue is the consistent and vibrant play on White's part.

New Orleans 1852

Vienna Opening

- | | |
|---------------|-------------|
| P. Morphy (?) | A. N. Other |
| 1.P-K4 | P-K4 |
| 2.N-QB3 | N-KB3 |
| 3.B-B4 | NxP |
| 4.P-KB4!? | Q-R5ch? |

It must be remembered that at this time White's fourth move was not as well known as it is today.

- | | |
|---------|------|
| 5.P-KN3 | NxNP |
| 6.N-B3 | Q-R4 |
| 7.R-KN1 | N-B4 |

Contrast White's consistent and firm development with the second player's wild rantings.

- | | |
|----------|-------|
| 8.R-N5 | Q-R6 |
| 9.P-Q4!? | |

Naturally B-B1 wins a piece, but this move would undevelop a piece, while White has an eye on history.

- | | |
|----------|------|
| 9..... | N-N5 |
| 10.RxPch | B-K2 |

Black develops another piece, but only against his will.

- | | |
|---------|-----|
| 11.N-N5 | QxP |
|---------|-----|

Once again the Queen is forced to move. Morphy fears not the Black attack, as obviously it cannot succeed, being composed of only two pieces.

- | | |
|----------|--------|
| 12.BxPch | K-B1 |
| 13.Q-R5 | Q-NBch |
| 14.K-K2! | P-Q3 |
| 15.RxB! | B-N5ch |
| 16.K-Q3 | N-B3 |

Only now does Black see the fault off his planned BxQ, as R-K8 mate follows. This was all seen by White, of course.

- | | |
|----------|------|
| 17.B-K3! | Q-N6 |
|----------|------|

If the Rook is taken, then White really wins quickly, the Black queen being out of play.

- | | |
|---------|-------|
| 18.HxP! | |
|---------|-------|

For if BxQ, N-K6 mate

- | | |
|---------|--------|
| 18..... | NxQ!?? |
|---------|--------|

A noble effort which might have worked against a total idiot.

- | | |
|---------|--------|
| 19.KxN | N-B4ch |
| 20.K-B4 | NxBch |
| 21.K-N3 | Q-B7 |

Apparently Black thought he had a perpetual. Now QxRP is very fine, as it doesn't even allow a check, but the move played is quite sufficient also.

- | | |
|---------|---------|
| 22.QxB | QxPch |
| 23.K-R3 | Resigns |

A quick statistical runthrough - Moves.

White	Black
King - 6	King - 1
Pawns - 4	Pawns - 2
Queen - 2	Queen - 7
Rooks - 5	Rooks - 0(!)
Knights - 3	Knights - 8
Bishops - 3	Bishops - 2

It should be noted that all the black pieces which came out into the game and didn't move around a lot were wiped off. White clearly knew where to put his pieces.

The next game is less beautiful, but not less amusing.

- | | |
|-----------|--|
| P. Morphy | A. N. Other (We do not know if this weak player is the same as the one above, but it seems so) |
|-----------|--|

- | | |
|---------|-------|
| 1.P-K4 | P-K4 |
| 2.N-QB3 | N-KB3 |
| 3.B-B4 | NxP |
| 4.P-KB4 | NxN |
| 5.QPxN | PxP? |

- | | |
|-----------|---------|
| 6.BxP | B-K2 |
| 7.Q-R5 | O-O |
| 8.O-O-O | P-B3 |
| 9.R-Q6! | |
| 9.... | N-N3? |
| 10.N-B3 | P-QN4?? |
| 11.B-Q3 | P-N3 |
| 12.BxP! | PxB |
| 13.RxPch | PxR |
| 14.QxPch | K-R1 |
| 15.B-K5ch | R-B3 |
| 16.N-N5! | Resigns |

Mate can only be avoided by fantastic material loss.

Both these games show similar traits in the way in which Black was defeated. Who else but Morphy could have played thusly??

XI Bonks Gambit

White: Robert Routsalainen

Black: Ernst Rasmussen

- | | | | |
|----------|-------|----------|-------|
| 1 P-K4 | P-Q4 | 2 PxP | P-K4 |
| 3 PxB ep | BxP | 7 O-O | N-QB3 |
| 4 N-KB3 | B-Q3 | 8 P-QB5 | O-O-O |
| 5 P-Q4 | N-KB3 | 9 B-K3 | N-Q4 |
| 6 B-Q3 | Q-Q2 | 10 QN-Q2 | P-KR4 |

The trumpet call, heralding the arrival of the heavy artillery!

- | | | | |
|----------|-------|--------|------|
| 11 N-K4 | B-KN5 | 13 PxN | K-N1 |
| 12 P-KR3 | NxB | | |

Looking at this position, one could quite justifiably conclude that black has nothing for his pawn. So, he leaved his bishop hanging for a few moves in order to 'mix it up'. White prepares to capture the intruder, but when he does, finds that he has miscalculated!

- | | | | |
|---------|------|----------|------|
| 14 NxB | QxN | 16 Q-K1 | R-R3 |
| 15 P-K4 | P-B3 | 17 PxB?? | |

Better, for example, is P-QN4

- | | | | |
|---------|-----|----------|-------|
| 17 | PxP | 19 NxP? | R1-B1 |
| 18 P-K5 | PxP | 20 Q-N3? | NxN |

21 QxN? P-N6! And white soon resigned
Played in the true romantic spirit!

29 RxP??(R-QB8)QxR=

Cont. From Page 11

Chances for both sides

23 N-Q4?(P-K4 leads to

unclear complications

△R1-R3,N-R3,R-N3)

23... B-B7!

24 NxB(if R moves

then...BxN,...P-K4?)

24 ... P-N5

25 R-QB1 B-Q3??

(...N-N5)

26 BxN+= Q-N7

27 B-K3+= Q-B6

28 B-QN5(P-B5 also

30 P-B5 BxNP=
31 R-Q2??(simply RxB

for a drawn 2B+Pvs Q)
31... BxRPch.

32 KxB Q-N1ch
33 K-N2 QxB ≠

34 B-Q4ch P-B3
35 R-N2 Q-B5

36 B-K3 P-B4
37 R-Q2 P-N4

38 P-B3 P-N5
39 B-Q4ch K-N3

40 K-N3 P-R4
41 PxB RxB

42 K-B4 Q-Q4
43 K-N3 P-B5oh

44 K-B2 Q-R8

45 B-K5/white resigns.

(Annotations: R. Hanlon)

POSTAL

POSTAL DIRECTOR
DICK PARSONS
1305 43rd N.E. #511
SEATTLE WA 98105

Throughout history Northern Barbarians have ripped off their richer Southern neighbors. With this in mind I returned to the scene in the San Francisco area to defend my championships. Last year I won the Monterrey Open and the Stammer Memorial. (Tying with David Bloem). In addition fortune favored me also in a small Berkeley tournament.

Upon arrival in early June I found a great deal of chess activity in Berkeley. For example the Sunday I got there most of the big boys were playing in a tournament at the Loft Tavern. The owner sponsored the tournament putting up several hundred dollars in cash prizes in addition to furnishing free food and beer to the players. I wish I had gotten there earlier. About a week later the T.D. Alan Benson drafted me to judge which games should receive the Brillancy prizes.

Several masters (John Grefe, Dennis Fritzinger and a fellow Northwesterner Dennis Waterman) had just produced a tournament book of the second Lone Pine Tournament. This is a fine book I recommend to all tournament players. Support Western Chess!

The first week in Berkeley I was invited to play in a Masters training tournament. Jim Tarjan and John Grefe headed a strong field. So the Northern warrior was to enter battle directly. In the first two rounds I defeated Grefe and Craig Barnes, the last being a very promising player. Then I played Tarjan, a twenty year old master who is destined for big things.

McCormick vs Tarjan
White Black

- 1. P-Q4 N-EB3
- 2. P-QB4 P-KN3

Last year at Lone Pine he played 2...P-QB4 and won after a very tense game in which I did not make the most of my chances.

- 3. N-QB3 P-Q4
- 4. N-B3 B-N2
- 5. P-K3 O-O
- 6. FxP NxB
- 7. B-B4

My 1948 special. I must overhaul my opening repertoire one of these decades.

- 7. N-N3
- 8. B-N3 N-B3
- 9. P-KR3

As suggested by Pachman in a similar position.

- 9. P-K4
- 10. P-Q5 N-R4
- 11. F-K4! P-QB3?!

Probably playable, but leads to a difficult game.

- 12. B-N5 Q-Q3
- 13. FxP QxP

- 14. N-Q5! Q-N4!
If 14...NxB 15. BxN Q-N4
16. Q-K2 Q-N5ch 17. B-Q2
QxNP 18. O-O N-B3 19.
QP-N1 is good for White.

- 15. R-K7!
As 15. N-R7 is met by
15...Q-N5ch and Black
survives.

- 15. NxB!
A nice conception.

- 16. QxN!
If 16. BxR then N-R5!
gives Black mucho com-
pensation for the ex-
change, with the text
White retains the ad-
vantage.

- 16. QxQ
- 17. BxQ R-K1
- 18. B-N4 N-B3
- 19. R-B3 B-K3
- 20. O-O-O BxB
- 21. RxB QR-Q1?

After the game we ex-
amined 21...N-Q5 which
would have given Black
much better chances
than in the game.

- 22. KR-Q1 RxB
- 23. RxB R-K2

Waterman suggested 23.
...P-B3 here.

- 24. P-QN4! P-KR3?

Tarjan criticized this
as a waste of time.

24...R-R2 seems better.

- 25. K-Q2!
Putting everybody to
work, if 25...P-B4 26.
K-Q3 FxPch 27. KxP and
the KP falls.

- 25. P-QR3

The threat was 26. P-N5
N-Q5 27. BxN PxB 28. K-Q3

- 26. P-QR4 P-B3
- 27. N-K1!

Time to swing sam to
the Q-side.

- 27. R-QB2
- 28. P-N5 FxP
- 29. FxP N-K2

Not 29...N-R2 30. P-N6

- 30. P-Q8ch K-R2
- 31. N-Q3 B-B1
- 32. B-N4!

Maintaining the bind.

- 32. P-N4

Preparing N-N3

- 33. R-Q6 R-B5

Not 33...R-B1 34. BxN!

- 34. FxP!

Finally the payoff.

- 34. RxB

If 34...PxB 35. NxFch

and 36. NxB

- 35. RxF!

Munch! Munch!

- 35. N-N3
- 36. B-B3

Back from a good trip.

- 36. N-R5
- 37. R-N8! NxB

If R-K2 then 38. B-N4

forces the win of the

QNP.

- 38. RxFch K-K3
- 39. P-KR7 N-B5
- 40. P-N6 R-K7ch
- 41. K-Q1 R-K5
- 42. BxNch

Give em nuther.

- 42. RxB
- 43. P-N7 Resigns

If B-Q3 44. RxFch wins.

As you read this the price has
gone from 50¢ to \$1.00 a section

NOTE !!

1970 A6

	A	B	
Mel Leonard	-110	-110	4-2
Paul Becker	0-10	0-10	2-4
Richard Vroman	00-0	00-0	0-6
*Mark Erickson	110-	111-	6-0

1970 A12

	A	B	
John Heathcote	-000	-000	0-6
*Jack Nourse	1-01	1-01	4-2
*Greg Kern	11-0	11-0	4-2
*Barry Nalepa	101-	101-	4-2

1971 F1

	A	B	
Pat Herbers	-1/2 0	-1/2 0	2-4
David Engelhard	1/2 0	1/2 0	2-4
Chris Bowen	1/2 0	1/2 0	2-4
*Carl T. Olsen	110-	111-	6-0

1970 M-

	A	B	C	D	E	F	
*Ron Norman	1	1	1	1	1	1/2	5 1/2
Harry Glidden	0	0	0	0	0	1/2	3 1/2

1971 M1

	A	B	C	D	E	F	
*Ron Norman	1	1	1	1	1	1	6-0
Harry Glidden	0	0	0	0	0	0	0-6

1971 M2

	A	B	C	D	E	F	
*Ron Norman	1	1	1	1	1	1	6-0
Theresa Morgan	0	0	0	0	0	0	0-6

1970 G6

	A	B	
Marvin Hayami	-110	-11 1/2	4 1/2-1 1/2
Chuck Hagy	0-1/2 0	0-1/2 0	1-5
T. Allyn	0 1/2 0	0 1/2 0	1-5
*Cumming	111-	111-	5 1/2-1 1/2

The above sections are those com-
pleted within the last month. The
winners are denoted by an * and are
allowed 30 days from the time they
receive this to claim their prize of
either 3 months extension to their
NWCL subscription or a new postal
section.

If you have someone you would like
to play a six game match with, you
can arrange it and send me \$1 for
each player, or let me know who you
would like to play and I will see if
I can arrange it for you.

CLASS "A"

1	Schultz	2208
2	LeVergno	2199
3	Parsons	2128
4	Impols	2100
5	Morris	2024
6	Mitchell	2007
7	Hatcher	1989
8	Holmes	1984
9	Schmidt	1981
10	Williams	1929
11	Holmberg	1858
12	Erickson	1851
13	Nourse	1638
14	Espey R.	1827
15	Vanatta R.	1816
16	Weikel	1812
17	Abrahamson	1809
18	Vanatta F.	1794
19	Mulder	1792
20	Smith	1771
21	Norman	1770
22	Hanlen	1769
23	Price	1768
24	Bricher R.	1765
25	Groschl	1754
26	Nalepe	1742
27	Feh	1722
28	Drake	1713
29	McLennan	1632
30	Kern	1631
31	Dalman	1624
32	Bjornson	1619
33	Bricher J.	1615

71A1A	Running	15	Ashton
72A8B	Groschl	8	Wagner
72AA2A	Dalman	47	Moye
71A86B	Nourse	52	Norman
72W0A	Norman	43	Serna
72W0B	"	34	"
71A85B	"	38	Becker
72A8E	Groschl	8	Chase
71M1A	Norman	8	Glidden
71M1E	"	8	"
71M1C	"	8	"
72C1A	McCord	79	McGee
72C1E	"	79	"
72C1A	Wickham	50	"
72C1B	McGee	50	Wickham
72AA2B	Holmes	18	Dalman
72A1A	Mitchell	17	Anderson
72C1A	Evans	50	McGee
72C1E	"	50	"
71A1A	Drake	8	Hauff
71A1B	"	8	"
70A12B	Nourse	55	Nalepa
72W0A, B	VanNatta F.	20	McGee
71B2A	Norman	8	Espey S.
71A13A	Reid	100	Norman
71A14A, B	Price	66	Carter
71A13A, B	"	82	Wood
71A16A	Nourse	32	Hargreaves
72A7B	Mitchell	27	Norman
72A1A	Norman	44	Bieker
72A1B	"	35	"
72A1A	Mitchell	16	"
72A1B	"	13	"
72A1A	Abrahamson	36	"

CCIA Calendar of Activities

Social Quarterlies Entry fee \$1
Four players - Six games

Prize Quarterlies Entry fee \$2.50
Four players - Six games
\$5 first prize

Challenge matches - Entry fee \$0.50
2, 4 or 6 games with your opponent

40th GRAND NATIONAL

1st Prize \$100 4th \$30
2nd 75 5th 20
3rd 50

50 prizes in all
3 rounds East & West Div.
Entry fee \$2.50

Write to: CCIA
Box 4157
Cincinnati, Ohio
45204

International Correspondence Chess Fed.

Ascension Tournaments
7 man sections - Entry fee \$1.50

Class III
Class II
Class I
Higher Class
Master Class

COURIER POSTAL CHESS CLUB

a friendly, active club, sponsored by
Virgil M. Kimm, Mgt. P.O. Box 358
North Scituate, R.I. 02857
Membership dues are \$5.00 per year,
or 3 years for \$12.00. Membership in-
cludes: free subscription to the Chess
Courier magazine.

Section winners are promoted to the
next higher class. Winner in two con-
secutive 7 man sections qualifies for
the next Candidates Tournament of the
World Correspondence Chess Champion-
ship.

Write to: Walter Muir
1722 Orchard Drive
Salem, Virginia
24153

RENEW!

Your subscription is expiring- *****
if the address label says
8/72 or 7/72. Don't lose on
time. See page 2 for how to
renew.

THIRD CLASS

From
Northwest Chess
P.O. Box 1631
Yakima, Wa. 98907

BULK RATE
U.S. POSTAGE
PAID
YAKIMA, WASH.
PERMIT NO. 84

CLASS "B"

34	Barbeau	1600
35	Christensen	1600
36	Gross	1600
37	Lamb	1600
38	Fayne	1600
39	Pelayo	1600
40	Strange	1600
41	Texte	1600
42	Wake	1600
43	Becker	1589
44	Hargreaves	1589
45	Anderson	1583
46	Brown	1580
47	Fullbrook	1555
48	Shuler	1547
49	Chance	1533
50	Serna	1523
51	Moye	1518
52	Galloway	1504
53	Hanlen	1496
54	Hagen	1495
55	Moks	1487
56	Leonard	1483
57	Morgan T.	1438
58	Morgan M.	1422
59	Wright	1421
60	Hill L.	1417
61	Reid	1412
62	Running	1402
63	Evans	1400
64	Vroman	1371
65	Dart	1369
66	Heathcote	1363
67	Lundberg	1349
68	Espey S.	1304
69	Skarsten	1303

CLASS "C"

70	Grisby	1300
71	Hill R.	1300
72	Jones	1300
73	Stephenson	1300
74	Wickham	1300
75	Zettervall	1300
76	Chase	1292
77	Wagner	1292
78	Okrent	1260
79	Glidden	1215
80	Cumming	1202
81	Hauff	1172
82	McCord	1169
83	Cyr	1160
84	Hayami	1142
85	Waller	1133
86	Hardy	1130
87	White	1126
88	Zevenbergen	1117
89	Pickering	1116
90	Olsen	1070
91	Webb	1060
92	Miller	1054
93	Crown	1039
94	Ashton	1025
95	Hagy	1009
96	Davis	989
97	Sletten	904
98	Allyn T.	899
99	Allyn B.	880