

# NORTHWEST

# CHESS

**NOVEMBER  
1972**



DAVID AND ROBERT KARCH DIRECTORS  
SEATTLE AMATEUR TOURNAMENT See page 12 for story



SAM MCKIBBIN (former WCF TD)

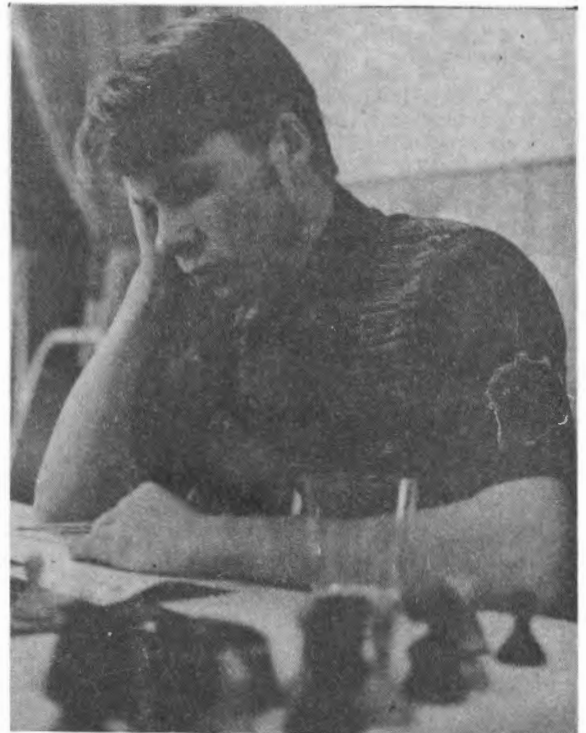

STEVE DUNCAN (SEC. of WCF)

# NORTHWEST CHESS

PUBLISHED MONTHLY BY THE WASHINGTON CHESS FEDERATION, IN COOPERATION WITH THE OREGON CHESS FEDERATION AND BRITISH COLUMBIA CHESS FEDERATION

Staff: ISSUE 300 !!!

Editor  
P.O. Box 1631  
Russell Miller  
Yakima, WA 98907  
Phone: Home-453-5874, Business-453-7169

Rating Director  
10818 Roseberg S.  
Bruce Bailey  
Seattle, WA 98168

Problem Director  
10011 Renton Ave. S.  
Ron Norman  
Seattle, WA 98178

Washington High School Director  
13220-6th SW  
Duane Polich  
Seattle, WA 98146

Oregon News  
339 NE 5th  
Bob Larrance  
Hillsboro, OR 97123

British Columbia News  
3042 Orillia St.  
Larry Kirstein  
Victoria, B.C. Canada

Postal Director  
1305-43rd NE #511  
Dick Parsons  
Seattle, WA 98105

Missed Issues/Change of Address  
P.O. Box 1631  
W.C.F.  
Yakima, WA 98907

Tournament Announcements  
1136- 14th St.  
Sue Richardson  
Astoria, OR 97103

PICTURES IN THIS ISSUE BY WILLIE SKUBI

1705 West 59th Ave  
Vancouver, B.C.  
Sep. 25/72

The Editor,  
Northwest Chess.

Dear Sir,

I would like to draw the attention of B.C.C.F. members to the results of the Special General Meeting held on Sep. 9/72. A report should be found in this issue of Northwest Chess.

Motions 4(A), 7 and 10 were defeated. These would have encouraged tournaments and limited monies paid to individuals. Motion 11, distributing lump sums to certain strong players, was passed.

You will note that motion 4(A) was defeated because the treasurer felt that the Federation could not afford it - yet we can afford \$300 minimum to our junior players wishing to enter the Junior Championship on top of \$600 paid to four Canadian Championship entrants.

I can safely predict that with motion 7 defeated very few tournaments will be held in the Vancouver area this season - simply because a T.D. could lose his shirt. The way it is now he is financially responsible for the tournament except for a paltry \$20 towards the rent! No wonder we have a new amateur association in B.C.

If you are concerned with the way the B.C.C.F. is being run all it takes is five signatures on a letter to the President requesting a Special General Meeting.

His address is F. Schulz, 2201 Fern Road, Nanaimo, B.C.

Yours truly,

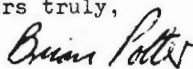

TO SUBSCRIBE TO NORTHWEST CHESS

## OREGON RESIDENTS

Combined Membership- Adults \$13.00 per year and under 20 \$7.50 covers membership in Oregon Chess Federation and United States Chess Federation with subscriptions to both Chess Life & Review and Northwest Chess

Full membership- Adults \$4.00 and under 20 \$3.00 covers membership in Oregon Chess Federation and a subscription to Northwest Chess.

Associate Membership- Juniors under 18 \$1.00 and members of immediate family living in the same household of a full or combined member \$1.00. NO Northwest Chess subscription with this type membership, in Oregon Chess Federation.

## SEND CHECKS TO:

Oregon Chess Federation Treasurer- MIKE SCHEMM, 2434 SE Ankeny #2, Portland, OR 97214

## BRITISH COLUMBIA RESIDENTS

Adults- \$6.00 per year covers membership in British Columbia Chess Federation and a subscription to Northwest Chess.

Juniors (18 and under)-\$3.50 per year covers membership in British Columbia Chess Federation and a subscription to Northwest Chess, OR- \$1.00 per year without NWC but BCCF membership.

Senior (65 and over) -\$4.50 per year covers membership in British Columbia Chess Federation and a subscription to Northwest Chess, OR- \$1.00 per year without NWC but BCCF membership.

SPECIAL: W.B.C.C. MEMBERS ONLY- \$4.00 covers subscription to Northwest Chess ONLY.

## SEND CHECKS TO:

British Columbia Chess Federation Membership Secretary- LARRY KIRSTEIN, 3042 Orillia St., Victoria, B.C.

## ALL OTHERS

Adults- \$4.00 per year, covers membership in Washington Chess Federation and a subscription to Northwest Chess

Juniors (under 21)- \$3.00 per year, covers membership in Washington Chess Federation and a subscription to Northwest Chess.

High School Students & Under- \$1.00 per year, covers membership in Washington Chess Federation ONLY.

Family Memberships- \$.50 per year, covers membership in Washington Chess Federation only and only when there is full member in same household.

## SEND CHECKS TO:

Washington Chess Federation Treasurer- DENNIS VAUGHAN  
P.O. Box 1631, Yakima, WA 98907

## ARTICLES & GAMES & CARTOONS WANTED

Submissions to Northwest Chess must be typed, single space, within borders of 4½ inches. Plain white paper should be used; oil-impregnated "glossy" or "ripple" does not accept adhesive. Northwest Chess is printed by the photo-offset method with size reduction of 1/3. Layout size is 10" x 15". Crosstables that are wider than 4½ inches should be accompanied by a column article to fit alongside. (eg., crosstable 7", story 2½", always leave ½"). Crosstables should include player's name and rating, place of residence should be abbreviated. Annotated games and articles are welcome. Notation may be either English Descriptive or Algebraic. Photographs for publication should be sharp and printed on high contrast paper. Tournament announcements must include the name, date, site, entry fee, time control, registration time, prizes, and name and address of the organizer or director. They must also be typed within borders of 4½". Material must be mailed two to three days before the deadline. Until further notice:

DEADLINES ARE LAST WEDNESDAYS OF THE MONTH!

# PLAY TOURNAMENT CHESS!

Send all tournament announcements to:

Sue Richardson  
1136 14th Street  
Astoria, Oregon 97103

1st 14 & under - Trophy 2nd - Trophy  
3rd - Magazine subscription  
NWC Subscriptions with each prize.  
1st C - Trophy (rated 1400-1599)  
1st D - Trophy (rated 1399&under)  
1st Girl - Trophy  
1st Unrated - Trophy

Bring sets, boards and CLOCKS, please  
Registration: At the site 8 to 9 a.m. Saturday Nov. 11  
Three rounds Saturday, two rounds Sunday with first  
Sunday round starting at 12:45 p.m. Last round at  
5 p.m. (last ferry leaves for mainland at 10 p.m.)  
Food and drink available at the site.  
Tournament Director: Larry Kirstein  
3042 Orillia St. Victoria  
Advance Entries accepted, Thank you.

## NOVEMBER

- 4 CAPITAL CITY OPEN (Olympia)
- 4-5 1972 HOUSE OF CHESS CHAMPIONSHIP (Portland)
- 4-5 ROBERT A. MITCHELL MEMORIAL OPEN (Klamath Falls)
- 4-5 SPOKANE COUNTY OPEN
- 11-12 PORTLAND FALL OPEN (E-W)
- 11-12 SAANICH FALL Open
- 18 EUGENE TORNADO (OCC)
- 18 SAGEBRUSH OPEN (Moses Lake)
- 18-19 WASHINGTON WOODPUSHER (Everett) (WCF)
- 18-19 PORTLAND OPEN (H of C)
- 18-19 UNIVERSITY OF WASHINGTON OPEN (Seattle)
- 25-26 OREGON JUNIOR OPEN (Portland) (OCF)
- 25-26 5th HOUSE OF CHESS OPEN (Portland)
- 25 WIDE OPEN (Seattle)

## PORTLAND FALL OPEN November 11-12

### BOTH

SITE: Park Haviland Hotel, SW Salmon & Park  
Portland, OR 97205  
HOTEL RATES: \$7,\$8,\$9 mention tournament  
EQUIPMENT: Bring Sets Boards & Clocks none supplied  
PAIRINGS & PRIZES: Northwest Ratings for both  
TOURNAMENT DIRECTOR: Russell W. Miller  
ADVANCED ENTRIES: East-West Tournament Assot.  
P.O. Box 1631  
Yakima, WA 98907

REGISTRATION: 8:00-9:00am 11/11 or in advance 1st Rd 9:30  
OPEN SECTION

TYPE: 5 rd Swiss System TIME CONTROL: 45/2  
ENTRY FEE: \$10.00, under 18 \$8.00 if mailed by 11/6  
BOTH \$5.00 more if paid at tournament  
USCF membership plus OCF, WCF or BCCF  
membership are required

PRIZES: (based on approx 65 entries)  
1st over all- \$75.00; 1st 2200 & over-\$50.00;  
2nd 2200 & over-\$25.00; 1st 2000-2199-\$50.00  
2nd 2000-2199- \$25.00; 1st 1900-1999-\$50.00;  
2nd 1900-1999- \$25.00; 1st 1800-1899-\$50.00;  
2nd 1800-1899- \$25.00; 1st 1700-1799-\$50.00  
2nd 1700-1799- \$25.00; 1st 1600-1699-\$50.00  
2nd 1600-1699- \$25.00; 1st 1599&und.-\$50.00  
2nd 1599&und.- \$25.00

### RESERVE SECTION

TYPE: 6 Rd Swiss Rating 1499 & Under Time: 40/1  
ENTRY FEE: \$5.00 under 18 \$4.00 if mailed by 11/6  
\$3.00 more if paid at tournament plus  
OCF or WCF or BCCF membership SPECIAL  
\$2.00 Entry fee for those joining OCF  
or WCF or BCCF for first time

PRIZES: (based on approx 50 entries)  
1st over all-\$30.00; 1st 1400-1499- \$30.00  
2nd 1400-1499- \$15.00; 1st 1300-1399- \$30.00  
2nd 1300-1399- \$15.00; 1st 1299&Und.-\$30.00  
2nd 1299&und.-\$15.00

## DECEMBER

- 2 PILCHUCK MOUNTAIN AMATEUR (Everett)
- 2-3 HOLIDAY OPEN (Portland) (E-W)
- 2-3 SEATTLE MYSTERY OPEN (CANCELLED!)
- 9-10 TACOMA OPEN
- 9-10 YAKIMA OPEN (E-W)
- 9-10 6th HOUSE OF CHESS OPEN
- 16 LEAVE THE DOOR OPEN (Seattle)
- 16 SPOKANE QUADRANGULAR OPEN
- 16-17 CHESS DIGEST OPEN (Everett)
- 16-17 7th HOUSE OF CHESS OPEN (Portland)
- 23-24 8th HOUSE OF CHESS OPEN (Portland)
- 27-28 WASHINGTON JUNIOR OPEN (Seattle) (WCF)
- 30-31 9th HOUSE OF CHESS OPEN (Portland)
- 30 PORTLAND TORNADO (OCC)

E-W indicates sponsor is East-West Tourn. Assn;  
OCC Oregon Chess Club  
WCF Washington Chess Federation  
OCF Oregon Chess Federation  
ACS American Chess Service  
other tournaments have local sponsorship)

CONTINUED ON PAGE 6

## SAANICH FALL OPEN

November 11 & 12

Type: 5 Rd Swiss 40/1½, then 30/1 hr. for all games.

\*\*\*CHAMPIONSHIP QUALIFYING EVENT \*\*\*

Site: Gordon Head Community Center, 1744 Feltham,  
Saenich.

Entry fee: Adults & Jrs. over 15 \$5.00

Juniors 14 & under: \$1.00

TWO SECTION EVENT.

BCCF or Northwest State Membership required.

Prizes: 1st - Trophy - 20% - Qualifying  
2nd - 15% 3rd - 10% 4th -  
1st A - Trophy - 10% (1800-1999) 2nd A - 5%  
1st B - Trophy - 10% (1600-1799) 2nd B - 5%  
1st C - Trophy - 5% (1599 & under)  
1st UNRATED - Trophy - 5%  
1st LADY - Trophy - 5%

## ORGANIZERS:

Tournament announcements must be received at the  
above address at least eight weeks prior to the  
tournament to insure their appearing in Northwest  
Chess. Include name, date, site, entry fee, time  
control, registration time, prizes, and name and  
address of the organizer or director. They must  
be typed within borders of 4½ inches.

Please send us the dates of your upcoming  
tournaments as soon as they are definite, so  
we can include them on the Tournament Schedule.  
This is a help to other organizers who want to  
schedule non-conflicting tournaments.

Please include a self-addressed postcard  
with your announcement, so we can verify  
having received it.

CONTINUED NEXT COLUMN

EUGENE TORNADO  
November 18

4 Round Swiss 45/1½  
Site: Celeste Campbell Senior Center  
155 High Street  
Eugene, Oregon  
Registration: 8:00 - 9:00 a.m.  
Entry fee: \$3.00 plus O.C.F. membership  
Prizes: Trophies for 1st, 2nd, 3rd, 1st B,  
1st C, 1st D, 1st Unr.  
& 1st Junior under 18.  
Sponsored by the Oregon Chess Club.  
T.D.: David Jones  
For more information: Oregon Chess Club  
c/o Lewis Richardson  
1136-14th Street  
Astoria, Oregon 97103

OREGON JUNIOR OPEN  
November 25-26

Type: 5 Rd Swiss 45/2  
Site: Division of Continuing Education Bldg.  
1633 S.W. Park, Portland  
E.F.: Open to all players below 21 years of age.  
\$5.00 in advance; after 11/18, \$7.00.  
plus OCF and USCF membership required.  
Prizes: 1st - \$75.00 plus trophy  
2nd - \$50.00  
3rd - \$25.00  
1st under 1800 - \$25.00  
1st under 1600 - \$25.00  
plus trophies for 1st A, 1st B, 1st C, 1st D,  
1st Unrated, 1st under 16.  
Sponsored by the Oregon Chess Federation  
Registration: 8 to 9 a.m.  
Advance Entries or more information:  
Write T.D. Esther Schrader  
3565 Belle Vista Ct. S.  
Salem, Oregon 97302

1972 SAGEBRUSH OPEN  
Nov. 18

Site: Moses Lake Chess Club  
McCosh Park Recreation Center  
Type: 4 Round Swiss 40/1  
Entry Fee: \$3.00 plus WCF membership  
Registration: 8:00 - 8:30 am  
Schedule: 1st Rd. - 8:30 am  
Prizes: 1st - trophy plus 20%  
2nd - 15%  
3rd - 10%  
Equipment: Bring sets, boards, and clocks  
Tournament Director: Robert Schoden  
1221 S. Baker  
Moses Lake, Wash.  
98837

WIDE OPEN  
November 25  
4 round swiss

SITE: Seattle Chess Club, 617 S. Jackson St.,  
Seattle, Wa. 98104; 2 blocks east of the  
railroad stations in downtown Seattle;  
Bus service #'s 3, 7, and 10.  
Registration: 8:30 to 9:30 AM Nov. 25  
Entry Fee: \$5 + Northwest Membership, \$2 less  
to full paid members of the Seattle  
Chess Club.  
Prizes: 1st - 35% 2nd - 15% 3rd - 10%  
1st A, B, C, and D+unrated 10% each  
Time Control: 40/1½ then 30/1  
Rounds: 1-9:45 2-1:15 3-4:30 4-8:00  
these times are only approximate

HOLIDAY OPEN BOTH DECEMBER 2-3

SITE: Park Haviland Hotel, SW Salmon & Park  
Portland, OR 97205  
HOTEL RATES: \$7, \$8, \$9 mention tournament  
EQUIPMENT: Bring Sets Boards & Clocks none supplied  
PAIRINGS & PRIZES: Northwest Ratings for both  
TOURNAMENT DIRECTOR: Russell W. Miller  
ADVANCED ENTRIES: East-West Tournament Assoc.  
P.O. Box 1631  
Yakima, WA 98907

UNIVERSITY OF WASHINGTON OPEN  
Nov. 18-19

TYPE: 4 round Swiss, Time Control 40/2  
SITE: HUB (Student Union Building)  
University of Washington, Seattle  
ENTRY FEE: \$5.00, U of W students and  
18 and under \$4.00. USCF membership  
plus WCF or OCF or BCCF memberships  
required.  
REGISTRATION: 9-9:45 am Sat.  
SCHEDULE: 10 am and 2:30 pm both days  
PRIZES: 1st-35% 2nd-25% 3rd-10%  
Class prizes if 3 or more in class  
1st 'A' 10%, 1st 'B' 10%, 1st 'C' and  
Unrated 10%  
NOTE: Please bring chess clocks.  
TOURNAMENT DIRECTOR: Robert Ruotsalainen  
For more information, write:  
University of Washington Chess Club  
HUB Box 81  
Seattle, Washington 98105

REGISTRATION: 8:00-9:00am 12/3 or in advance 1st Rd 9:30  
OPEN SECTION  
TYPE: 5 rd Swiss System TIME CONTROL: 45/2  
ENTRY FEE: \$10.00, under 18 \$8.00 if mailed by 11/24  
BOTH \$5.00 more if paid at tournament  
USCF membership plus OCF, WCF or BCCF  
membership are required  
PRIZES: (based on approx 65 entries)  
1st over all- \$75.00; 1st 2200 & over-\$50.00;  
2nd 2200 & over-\$25.00; 1st 2000-2199-\$50.00  
2nd 2000-2199- \$25.00; 1st 1900-1999-\$50.00;  
2nd 1900-1999- \$25.00; 1st 1800-1899-\$50.00  
2nd 1800-1899- \$25.00; 1st 1700-1799-\$50.00  
2nd 1700-1799- \$25.00; 1st 1600-1699-\$50.00  
2nd 1600-1699- \$25.00; 1st 1599&und-\$50.00  
2nd 1599&und.- \$25.00

RESERVE SECTION

TYPE: 6 Rd Swiss Rating 1499 & Under Time: 40/1  
ENTRY FEE: \$5.00 under 18 \$4.00 if mailed by 11/24  
\$3.00 more if paid at tournament plus  
OCF or WCF or BCCF membership SPECIAL  
\$2.00 Entry fee for those joining OCF  
or WCF or BCCF for first time  
PRIZES: (based on approx 50 entries)  
1st over all-\$30.00; 1st 1400-1499- \$30.00  
2nd 1400-1499- \$15.00; 1st 1300-1399- \$30.00  
2nd 1300-1399- \$15.00; 1st 1299&Und.-\$30.00  
2nd 1299&Und.-\$15.00

## TACOMA OPEN

December 9-10, 1972

\$425 GUARANTEED PRIZE FUND!!

Site and Sponsor: Tacoma Chess Club  
719 South "I" Street  
Tacoma, Wn. 98405

Type: 6 round Swiss, Time Control: 50 moves in 2 hrs.

Entry Fee: \$8 if mailed by Dec. 1; \$10 at Registration. WCF or NW membership required

Registration: 8-9 A.M., December 9th

### PRIZES

\$125.00 -- First Place  
75.00 -- First under 2000 (NWC ratings)  
50.00 -- First rating group 1800-1899  
50.00 -- First rating group 1700-1799  
25.00 -- First rating group 1600-1699  
25.00 -- First rating group 1500-1599  
25.00 -- First rating group 1400-1499  
25.00 -- First under 1400  
25.00 -- First Unrated

Equipment: Please bring boards, sets, and clocks.

Mail advance entries to the Tournament Director:

Bruce Beardsley  
915 South 8th St.  
Tacoma, Wa. 98405

LEAVE THE DOOR OPEN  
December 16

4 Rd Swiss

Site: Seattle Chess Club, 617 S. Jackson St.  
Seattle, Wa. 98104 phone: MA3-9899

Registration: 8:00 to 9:00 a.m. December 16

Entry fee: \$5 & Northwest Membership, \$2 less to full paid members of the Seattle Chess Club.

Prizes: 1st - 35% 2nd - 15% 3rd - 10%  
1st 1700's, 1600's, 1500's, 1400's, and  
1300's and below - 8% each.

SPOKANE QUADRANGULAR OPEN  
December 16

Site: Our Savior's Lutheran Church basement hall  
West 302 Augusta Avenue, Spokane, Wa.

Entry fee: Adults \$3.00; under 21, \$2.00; Unrated high school students & under, \$1.00, if joining WCF for first time. WCF or OCF or BCCF required.

Type: 3 Rd. 45/1½ 4 players of equal ability in each section. Each competes with 3 others for prize of USCF membership or cash depending on entries.

T.D.: Stephen J. Christopher  
East 511 Augusta, Apt. 101, Spkane, Wa 99207  
phone: 489-8154

Registration: 8:00 to 8:45 a.m. 1st Rd: 9:00 a.m. 5

PORTLAND TORNAO  
December 30

4 Rd Swiss 40/1

Site: Matt Disham Community Center

77 N.E. Knott  
Portland, Oregon

E.F.: \$3.00 plus OCF required.

FREE ENTRY FEE to those joining OCF for first time.

Registration: 7:30 - 8:30 a.m.

Prizes: Trophies for 1st, 2nd, 3rd, 1st Unrated, 1st Junior

Sponsored by the Oregon Chess Federation

## WHY NOT BUY A CLOCK?

Most tournament directors no longer provide any equipment. Unless the announcement specifically states that they are provided, bring your own sets, boards, and clocks to assure you will have equipment to play on.

With the many new players at tournaments, there has been a real lack of chess clocks. If you are an active tournament player, why not get yourself a clock instead of griping at the directors.

### HOUSE OF CHESS EVENTS

House of Chess events are not NW rated.)

All H of C events listed below follow the same format:

Type: One section, 4 Rd Swiss 40/2

Site: House of Chess, 2118 S.E. 11th, Portland

Entry fee: \$3.00 (club members \$2.00) plus USCF special 50% discount on USCF dues for players joining USCF for First time.

Registration: 9:00 to 9:30 a.m. Saturday

Schedule: Rd 1 - 10 a.m. Sat. Rd 2 - 3 p.m. Sat.

Rd 3 - 9 a.m. Sun. Rd 4 - 2 p.m. Sun.

Prizes: 1st Place - \$10.00 guaranteed plus trophy  
Trophies for 1st B, 1st C, 1st D, and 1st Unr.  
For more information write House of Chess, address above.  
USCF ratings used for pairings. Please bring sets and clocks.

Portland Open - November 18-19, 1972

5th House of Chess Open - November 25-26, 1972

6th House of Chess Open - December 9-10, 1972

7th House of Chess Open - December 16-17, 1972

8th House of Chess Open - December 23-24, 1972

9th House of Chess Open - December 30-31, 1972

House of Chess events listed on the 1973 calendar will follow the same format, but with E.F. \$5 (\$3 less for club members.)

In addition, a 5 Rd Swiss tourney with \$5 E.F. (\$3 less for club members) and same prizes as above will be held Wednesday, Jan. 3, 10, 17, 24, 31, 1973. Registration will be 4:30 to 5:30 Jan. 3 with one round held on each Wed. evening.

House of Chess Tornado on Jan. 1, 1973, will be a 4 Rd Swiss 30/1, E.F.: \$3.00 (members \$2) with same prizes as above. Registration: 9:00 - 9:30 a.m.,



# 1973 TOURNAMENTS

## WASHINGTON OPEN January 6-7

**OPEN TO:** Members of USCF and WCF/OCF/BCCF.  
**TYPE:** 6 Round Swiss, single section. If more than 76 paid entries, split into 2 sections at discretion of TD (probably at 1600 rating point); each with identical \$110 1st-2nd cash prizes.  
**TIME CONTROL:** Rds 1 and 4: 40/1; Rds 2,3,5,6: 50/2  
**RATED BY:** Both USCF and Northwest  
**ENTRY:** \$10 if mailed by Jan 2, otherwise \$3 more at tournament. **SPECIALS:** (1) If joining USCF for first time, entry fee reduced 50%! (2) Family members enter 3 for price of 2. (3) Mother-Daughter combination enters 2 for price of 1.  
**REGISTRATION CLOSES:** 9 AM; Round 1 begins 10 AM  
**SITE:** Edgewater Inn, Pier 67, Seattle (Easy access from 99 and I-5) Telephone: (206) 624-7000  
**PRIZES:** **\$500 IN CASH GUARANTEED!**  
1st - 2nd: \$90 - \$20 Both plus Certificate and eligible for Rating Cash Award.  
\$30 plus Certificate for Top Score in each category: (Above 2199)(2100-2199)(2000-2099)(1900-1999)(1800-1899)(1700-1799)(1600-1699)(1500-1599)(1400-1499)(1300-1399)(1200-1299)(Below 1200)(Unrated)  
**RATINGS USED:** Northwest-Primary; USCF-Secondary if neither Unrated  
**PLEASE BRING:** BOARDS, SETS, CLOCKS (Few supplied)  
**SPONSOR:** Washington Chess Federation  
**DIRECTOR:** Robert A. Karch, WCF TD  
**ADVANCE ENTRY:** Robert A. Karch  
5300 Keystone Place N  
Seattle, Wash 98103  
PHONE: (206) 632-5594

## EUGENE OPEN January 27-28

**Type:** 5 Rd Swiss: Rds 1-2: 40/1½ Rds 3-5: 40/2  
**Site:** Eugene Hotel, 222 E. Broadway, Eugene, Ore.  
**Entry fee:** \$6.00; after 1/22, \$8.00. USCF & OCF, WCF, ICA, or BCCF membership required.  
**Prizes:** \$215.00 Guaranteed.  
1st - \$70 2nd - \$40 3rd - \$30 4th - \$20  
1st A - \$15 1st B - \$10 1st C - \$10  
1st D - \$10 1st Unrated - \$10  
plus trophies for 1st, 1st B, 1st C, 1st D, 1st Unrated, 1st Jr. under 18.  
**Registration:** 8:30 to 9:30 a.m. 1st Rd: 10 a.m.  
**Sponsored by the Oregon Chess Club**  
**Advance Entries:** Lewis Richardson  
1136-14th Street, Astoria, Ore. 97103  
No equipment provided. Bring sets, boards, and clocks.

Northwest ratings used for pairings and prizes; if none, USCF will be used.

**Lodging:** \$3.50 per person if 4 in room with double beds; \$5.00 per person with three in room with twin beds; \$7.50 for single room; \$11.00 for double room  
Advance reservations necessary; send direct to hotel, mentioning tournament.

**Note:** There will be a drawing for one free entry fee from those registering in advance.

## JANUARY

1 HOUSE OF CHESS TORIADO (Portland)  
6 HILLSBORO OPEN  
6-7 WASHINGTON OPEN (Seattle) (WCF)  
6 CORVALLIS TORIADO  
13-14 PORTLAND WINTER OPEN (E-W)  
20-21 10th HOUSE OF CHESS OPEN (Portland)  
20-21 AIRPORT OPEN (Sea-Tac) (ACS)  
27-28 EUGENE OPEN (OCF)  
27-28 YAKIMA WINTER OPEN (E-W)  
27-28 11th HOUSE OF CHESS OPEN (Portland)

## FEBRUARY

2-3-4 12th HOUSE OF CHESS OPEN (Portland)  
3-4 WASHINGTON STATE CHAMPIONSHIP (Seattle) (WCF)  
10-11 ASTOR OPEN (Astoria)  
10-11 WASHINGTON STATE CHAMPIONSHIP (Seattle)  
10-11 HIGH SCHOOL TEAM CHAMPIONSHIP (Grants Pass)  
17-18 PORTLAND JUNIOR?  
17-19 PRESIDENT'S OPEN (Seattle) (ACS)  
17-18 13th HOUSE OF CHESS OPEN (Portland)  
24-25 OSU OPEN (Corvallis)

## MARCH

2-3 WASHINGTON H.S. TEAM CHAMPIONSHIP (Auburn or Wenatchee)  
3-4 PSU OPEN (Portland) ?  
10-11 SALEM JUNIOR  
10-11 YAKIMA SPRING OPEN (E-W)  
17-18 CASCADE OPEN (Eugene)(OCF)  
17-18 MELTING SNOW SPECIAL (Seattle) (ACS)  
24-25 PORTLAND AMATEUR  
24-25 Seattle Spring Festival (ACS)

## APRIL

7-8 PORTLAND SPRING OPEN (E-W)  
14-15 PUGET SOUND OPEN (Tacoma) (WCF)  
14-15 WILLAMETTE VALLEY OPEN (Corvallis) ?  
16-18 SPRING VACATION SPECIAL (Seattle)(ACS)  
28 LANE COUNTY OPEN (Eugene) ?

## MAY

5-6 WASHINGTON H.S. INDIVIDUAL CHAMPIONSHIP (WCF)  
12-13 CHERRY CITY OPEN (Salem)  
26-28 ROSE CITY OPEN (Portland) (E-W)

## JUNE

9-10 PORTLAND OPEN ?  
11-15 CHESS ACADEMY (Seattle) (ACS)  
23-24 VIKING OPEN (Astoria)  
30- July 1 NORTHERN OREGON JUNIOR (Portland) ?  
30- July 1 30-30 UNRATED WARMUP SWISS (Sea-Tac) (ACS)

## JULY

1-7 FIRST ANNUAL INDEPENDENCE CONGRESS (Sea-Tac)(ACS)  
2-6 NORTHWEST TEAM CHAMPIONSHIP (Sea-Tac) (ACS)  
14-15 FOREST GROVE OPEN ?  
14-15 SUNFAIR OPEN (Yakima) (E-W)  
21-22 OREGON WOODPUSHER (Salem)  
28-29 SEATTLE SEAFAIR (WCF)  
28-29 SUNSET EMPIRE OPEN (Astoria)

# PLAY TOURNAMENT CHESS

REGISTER IN ADVANCE!!

You'll save yourself some money and help the T.D. to get first round pairings done on time!

Tournaments marked with a (?) on the above schedule need a sponsor. If your club or organization or you personally would like to sponsor one of these events, please contact Don Turner, O.C.F. Tournament Committee Chairman, 705 Fairview SE, Salem. The O.C.F. also will co-sponsor tournaments with organizations. Write Mr. Turner for details.

TOURNAMENT ANNOUNCEMENTS RECEIVED TO LATE TO  
TO PLACE IN PROPER ORDER  
(please get them in early)

WASHINGTON WOODPUSHERS  
November 18-19

TYPE: 5 rd Swiss 45/2  
SITE: Forest Park Field House, Everett, Wash.  
REGISTRATION: 8:30-9:30am or In Advance  
ENTRY FEE: \$10.00 Adults (\$7.00 if by 11-10)  
Juniors \$7.00 (\$6.00 if by 11-10) PLUS  
USCF and WCFforBCCForOCF membership  
PRIZES: 18 trophies, based on 40 entries !!!  
1st,2nd,3rd,4th,5th, 1st A,B,C,D, 2nd A,B,C,D,  
1st Unrated, 1st Jr.High, 1st High School  
ADVANCED ENTRIES: Stephen L.Chase Jr.,4723 Mermont  
Drive, Everett, WA 98203 ph 206-252-8568  
NOTE CHANGE FROM USCF advertisement !!

November Point Grey Open  
November 25-26

Type: Five Round Swiss  
Site: Room 2225 in the Buchanan Building on the campus  
of the University of British Columbia, Vancouver  
B.C. Canada.  
FEE: \$6.00, plus BCCF membership.  
Prizes: 1st-25% 2nd-15% 3rd-10% 1stA-10% 2ndA-5%  
1stB-10% 2ndB-5% 1stC-5% 1st Unr-10% 2nd Unr-5%  
Registration: 9:00-9:30 am Saturday. You may, if you are  
especially enthusiastic, register in advance  
to the tournament director.  
Time control: 40 moves in 1½ hours.  
Tournament director: Due to popular demand, JONATHAN BERRY  
will be directing this tournament also.  
His address is 4430 W. 13th Van. 8.  
Phone: 224-1678.

November Point Grey Open Junior Section

Date: See above. Site: See above.  
Type: Complex round robin tournaments. (trust us)  
FEE: 50¢  
Prizes: will be distributed fairly.  
Juniors: Those 14 or under.  
Time control: Rapid.  
Tournament director: JONATHAN BERRY, or someone else.

YAKIMA OPEN  
DEC 9-10

NOTE A TWO DAY CHESS EVENT BUT ONE ON  
SATURDAY AND ONE ON SUNDAY-PLAY IN EITHER  
OR BOTH

TYPE: 3 round Swiss-Several sections if lots of  
players such as 10 player sections. TC: 40/1  
SITE: Cosmopolitan Chinook Hotel, S 4th St & E.  
Yakima, Yakima, Wash 98901  
ENTRY FEE: \$3.00 Adults, \$2.00 High School & Under  
Plus WCF membership, SPECIAL \$.50 entry fee  
for those joining WCF for first time.  
REGISTRATION: 9:00-9:30am BOTH DAYS  
PRIZES: 1 year subscriptions to CHESS DIGEST  
as entries warrant.  
EQUIPMENT: Bring sets boards & clocks  
TOURNAMENT DIRECTOR: Russell W. Miller

CHESS DIGEST OPEN  
December 16-17, 1972

Type: 5 Rd. Swiss 60/2  
Site: Forest Park Field House  
Registration: 8:30-9:30a.m. Saturday  
December 14  
Entrance Fee: Adults: \$11.00, Juniors, \$10.00 PLUS USCF & WCF  
All fees go toward a subscription to the  
fine magazine, Chess Digest. This magazine desper-  
ately needs subscribers. It offers good information  
on openings and endgame studies. Cost is \$8.50 for  
the year.  
Prizes: Everyone receives a subscription to Chess Digest,  
and some will receive a Chess Book or equipment as entries  
will permit. No guarantees possible.

NORTHWEST JUNIOR OPEN  
December 27 = 28

OPEN TO: Members of WCF/OCF/BCCF born after 28 Dec  
1951.  
TYPE: 6 Round Swiss, single section. 50/2  
SITE: Roosevelt Motor Hotel, 7th and Pine, Seat-  
tle 98101 TELEPHONE: (206) 624-1400  
RATED BY: Northwest Ratings  
ENTRY: \$8 if mailed by Dec 22, otherwise \$3 more  
at tournament.  
REGISTRATION CLOSES: 9 AM; Round Schedule: (Wed)  
10 - 2 - 7 (Thur) 9 - 2 - 7  
PRIZES: 1st = \$80, 2nd = \$20 PLUS \$20 each 100  
point category (same as Washington Open)  
RATINGS USED: NW Primary; USCF Alternate; if neither,  
then "Unrated"  
PLEASE BRING: BOARDS, SETS, CLOCKS (Few supplied)  
SPONSORSHIP: Washington Chess Federation  
TOURNAMENT DIRECTOR:  
AND ADVANCE ENTRIES: Robert A. Karch  
5300 Keystone Place N  
Seattle, Wash 98103

JUNIOR SUPPORTERS OPEN  
December 27-28

OPEN TO: Members of WCF/OCF/BCCF born before 28 Dec  
1951.  
TYPE: 6 Round Swiss, single section. 50/2  
SITE: Roosevelt Motor Hotel, 7th and Pine, Seat-  
tle 98101 TELEPHONE: (206) 624-1400  
RATED BY: Northwest Ratings  
ENTRY: \$8 if mailed by Dec 22, otherwise \$3 more  
at tournament.  
REGISTRATION CLOSES: 9 AM; Round Schedule: (Wed)  
10 - 2 - 7 (Thur) 9 - 2 - 7  
PRIZES: 1st = \$80, 2nd = \$20 = Balance according  
to entries, using same formula as Junior  
Open. Because this is a secondary event,  
we cannot promise high prizes but you  
have my word we will do the best we can,  
consistent with expenses.  
RATINGS USED: NW Primary; USCF Alternate; if neither,  
then "Unrated"  
PLEASE BRING: BOARDS, SETS, CLOCKS (Few supplied)  
SPONSORSHIP: American Chess Service  
TOURNAMENT DIRECTOR:  
AND ADVANCE ENTRIES: Robert A. Karch  
5300 Keystone Place N  
Seattle, Wash 98103  
PLEASE NOTE:

"Open Tournament" means anyone who pays the entry fee  
plus the required membership fees may play. "USCF"  
stands for the United States Chess Federation, and  
means the event will be rated nationally as well as  
N.W. "WCF" stands for Washington Chess Federation,  
"OCF" for Oregon Chess Federation, "BCCF" for British  
Columbia Chess Federation, "CFC" for Canadian Chess  
Federation, and "ICA" for Idaho Chess Association.  
Other Northwest chess organizations are privately run  
sponsors.

(Special Advance Notice)  
FIRST ANNUAL INDEPENDENCE WEEK CHESS CONGRESS  
Sponsored by The American Chess Service



Sat-Sun 30 Jun-1 Jul 30-30 WARM-UP SWISS; CASH  
PRIZES, but not NW or USCF rated.  
Sun-Sat 1-7 Jul SEVEN ROUND OPEN, One round 7 PM  
Daily, over \$1,100 guaranteed cash prizes.  
Mon-Fri 2-6 Jul OPEN TEAM TOURNAMENT  
WHERE: Hyatt House Hotel, SEA-TAC AIRPORT  
ENTRIES ADVANCE REGULAR  
30 - 30 \$5 \$8  
OPEN \$18 \$22  
PACKAGE \$22 - -  
PLENTY OF CHESS for those who want it! Please re-  
serve these dates on your calendar NOW! The North-  
west has long needed a major annual tournament. A  
full announcement will be available next issue.

# RATINGS

RATING DIRECTOR  
 BRUCE BAILEY  
 10818 ROSEBURG S.  
 SEATTLE WA 98168

EVENTS RATED FOR THIS ISSUE

St. Helens Open, Corvallis Open, Yakima County Open (2 sections), Pakosta 4 - Macskasy 4, Tri-Cities Open (4 sections), Kings Knight Summer Crush, Yakima Master/Expert and Amateur Championship, Emerald City Open, B. C. Open, Seattle Chess Club Sectional, Kittitas County Open, West Empire Open, Willamette Open, Seattle Amateur. The list contains all players active since 9/23/72.

It was the month for Unrated players. 453 players participated in 14 events; of them, 140 were Unrated. Special mention goes to two of them: Eivind Stensholt and L. Joyner. Both have a Provisional Master's rating. Special mention also for Bruce Harper, who added 51 points to his rating in one event, the B. C. Open - that's hard to do when you started at 2269! In the same event a friend appeared after several month's absence: welcome back Bob Zuk. But watch out, Bob, those B. C. players are getting tougher all the time. Finally a personal welcome to the new WCF tournament director, Robert Karch, who made his debut with a fine event - the Seattle Amateur, held at Seattle's Edgewater Inn. What a pleasure to play in nice surroundings in Seattle for a change.

|                      |    |       |                     |    |       |                      |    |       |
|----------------------|----|-------|---------------------|----|-------|----------------------|----|-------|
| ABRAHAMSON, NORM     | WA | 1814  | GROOKE, DAVE        | OR | 1373* | HATFIELD, ROBERT     | WA | 1765  |
| ADDIS, EDWARD        | OR | 1921  | GROVE, WAYNE        | CD | 1392* | HEATHCOTE, JOHN      | WA | 1769  |
| ALLEN, BOB           | WA | 1563  | DAGG, DAVID         | OR | 914*  | HEINZ, RANDY         | WA | 965*  |
| ALLEN, LARRY         | WA | 1800  | DANENHOWER, PETER   | CD | 2113  | HIGGIE, GORDON       | WA | 1487* |
| ALLEN, TOM           | WA | 1270  | DANNEN, SCOTT       | OR | 1622* | HILLS, STEVE         | OR | 1185* |
| ANDREOTTI, DAVE      | WA | 1846  | DAVIS, BOB          | WA | 1715  | HILL, ALAN           | CD | 2156  |
| ANDREWS, HAL         | OR | 1202* | DAWSON, DICK        | CD | 1650* | HILL, KIRK           | OR | 1489* |
| ANDREWS, ROGER       | OR | 1262* | DEFLAPLAIN, BRUCE   | WA | 1712* | HOBISS, MIKE         | CD | 1320* |
| ARMSTRONG, BILL      | WA | 1138* | DEWEESSE, MALCOLM   | WA | 1346  | HUBER, F.            | CD | 1579  |
| ATKINS, BRUCE        | OR | 1413* | DEWEESSE, ROBERT    | OR | 1808* | HUMPHRIES, GERRY     | WA | 1824* |
| BAHAM, BOB           | OR | 1721* | DE LA FUENTE, GORGE | WA | 1912* | HUNDLEY, COPNELIJS   | CD | 1855* |
| BAILEY, BRUCE        | WA | 2035  | DIETSCH, KRISTON    | WA | 1697  | HUNTON, ROBERT       | CD | 1948  |
| BAILEY, DAN          | WA | 1763  | DITTMAN, RON        | WA | 1697  | HUNT, DARRELL        | OR | 1948  |
| BAKER, KEN           | CD | 1627  | DOGGETT, WILLIAM    | OR | 1502* | HUYBENS, BARRY       | CD | 1509* |
| BAKER, N.            | CD | 1629* | DOOLIN, MICHAEL     | WA | 1865* | JAY, STEVE           | OR | 1112* |
| BALLANTINE, CHARLES  | OR | 2037* | DOOLIN, RICHARD     | OR | 1339* | JEANPIERRE, RICHARD  | CD | 1692  |
| BARBEAU, ROBERT      | CD | 1715  | DOUBLEDAY, STEVE    | OR | 1331* | JOHNSON, DOUG        | WA | 1468* |
| BARIS, ALLEN         | WA | 1689* | DOSHMAN, RICHARD    | OR | 1315* | JOHNSON, J.          | CD | 992*  |
| BARNWELL, TONY       | OR | 1200* | DOLLEY, KEN         | WA | 1675* | JOHNSON, MIKE        | WA | 1833* |
| BARNES, KEN          | OR | 1649* | DUNCAN, S. M. C.    | WA | 1440  | JOHNSON, VERN        | WA | 1344* |
| BARNHILL, DAVID      | WA | 1702* | DUNHAM, DOUGLAS     | WA | 1472* | JOHNSON, VIC         | OR | 1219* |
| BARP, SAM            | WA | 1623  | EASLEY, PAT         | OR | 1358* | JOHNSTONE, K.        | CD | 1398* |
| BARP, MALT           | OR | 1410* | EASTON, TOM         | OR | 1364* | JONES, CHRISTOPHER   | CD | 2005  |
| BEEDNARZ, BEN        | OR | 1335* | EDDY, BUZ           | WA | 1778  | JONES, DAVID         | OR | 1971  |
| BEERS, GARY          | WA | 1722  | EDELSTEIN, GERALD   | WA | 1445* | JONES, GEORGE        | OR | 1632* |
| BELTSTEIN, MIKE      | OR | 1017* | EDIE, BILL          | CD | 1794  | JONES, TED           | OR | 1607* |
| BERRY, JONATHAN      | CD | 2292  | ELKINS, BOB         | WA | 1455* | JOYNER, L.           | CD | 2351* |
| BIDWELL, MIKE        | OR | 1435* | ELLIS, BOB          | CD | 1041* | KAMINSKI, J.         | CD | 1699* |
| BIRD, JOHN           | CD | 1381* | EMERSON, MICHAEL    | OR | 1927  | KARCH, MIKE          | WA | 1107* |
| BJORGE, ROBERT       | OR | 1525  | EMICH, DONALD       | WA | 1673  | KARCH, ROBERT        | WA | 2090  |
| BJORNSON, DALE       | WA | 1756  | FANCETT, ROBERT     | CD | 1542  | KAUPPILA, TIM        | WA | 2097  |
| BLACKMORE, F.        | OR | 1313* | FATTAI, FRANK JR    | WA | 1623* | KENNEL, JAMES        | WA | 1892* |
| BLOSE, DAVID         | OR | 1507* | FERGUSON, BILL      | OR | 1662* | KENT, R.             | CD | 1504* |
| BLUMHAGEN, RICK      | WA | 1097* | FERGUSON, BOB       | OR | 1525  | KERTON, LESTER       | WA | 1180  |
| BLUMS, RAY           | WA | 1949  | FINN, DENNIS        | WA | 1257* | KIDDER, GARYL        | WA | 1573* |
| BOGENBERGER, PAUL    | WA | 1645* | FOGARASSY, FRANK    | CD | 1808  | KIDMAN, RUSS         | WA | 1645  |
| BOL, ELLIOT          | CD | 1675  | FORBES, GERRY       | CD | 1799  | KINGHORN, RUSSEL     | CD | 1197* |
| BOLLAND, JOHN        | WA | 1711* | FORBES, NORMAN      | CD | 1615  | KING, FRED           | WA | 1057* |
| BOOD, ABRAHAM        | CD | 1885  | FRANETT, MIKE       | WA | 2293  | KIPLINGER, BILL      | OR | 2203  |
| ROWLEY, BOB          | WA | 1666* | FRANKE, JIM         | WA | 1650* | KIRKPATRICK, FRANCIS | WA | 1652  |
| BOYCE, GEORGE        | WA | 1461* | FRANSEN, SUF        | OR | 1936* | KIRSTEIN, LARRY      | OR | 1546* |
| BRADLEY, DALE        | OR | 1573* | FRENCHICKS, GARY    | OR | 1588* | KISSLEF, GARY        | OR | 1152* |
| BRANDENBURG, JOE     | OR | 2064  | FRENCH, ED          | CD | 1650* | KIVI, EDWIN          | WA | 1638* |
| BRICHER, GARY        | OR | 1891  | FRIEDL, D.          | CD | 1650* | KLINGELE, JIM        | WA | 1445  |
| BRICHER, ROGER       | OR | 1802  | FPOST, JOUG         | OR | 1123* | KNAPE, EARL          | WA | 1651  |
| BRICHER, VINCE       | OR | 1706  | FPOST, GENE         | OR | 1379* | KOCHER, LARRY        | OR | 1362* |
| BRISLAWN, MIKE       | WA | 1415* | FULLBROOK, NIGEL    | CD | 2013  | KONFON, JOHN         | TX | 1467* |
| BRISTOL, RICK        | WA | 1558* | GAIN, BRIAN         | WA | 1613* | KONG, EARL           | CD | 1787  |
| BROWN, HAROLD        | CD | 1894  | GARCIA, ARNOLD      | WA | 1729  | KCNKA, KARL          | OR | 996*  |
| BROWN, PAUL          | CD | 1566  | GARPY, BOB          | OR | 1391* | KOZU, MIKE           | WA | 1702  |
| BUCHANAN, RICHARD    | WA | 1744* | GENTALA, CHRIS      | WA | 1757* | KRAMER, F.           | CD | 1526* |
| BUHL, TOM            | WA | 1515* | GENTALA, WALT       | WA | 2093  | KRAVER, G.           | CD | 1737* |
| BURNSTIN, JOE        | WA | 1444* | GERLET, GEORGE      | CD | 1643* | KRUGER, BEN          | CD | 1181  |
| BURNS, ROBERT        | WA | 1637  | GFRVILL, ROGER      | WA | 1602* | KRZYZOSKI, ERNEST    | CD | 1923  |
| BUTTON, WILLIAM      | OR | 1430* | GILLIAM, W.         | CD | 1330  | KUSNIC, MIKE         | WA | 1712* |
| CALKINS, DAVE        | WA | 1777* | GILMORE, GARY       | OR | 1572  | KNAUK, S.            | CC | 1172* |
| CALLIS, DON          | OR | 1628* | GILMOUR, BRITT      | OR | 1301* | LACTIN, DEREK        | CD | 1340* |
| CAMPBELL, GORDON     | CD | 1227  | GLIDFEN, HAPPY      | OR | 1554  | LAMAR, BILLY         | WA | 1431  |
| CAMPBELL, GEORGE     | OR | 1542  | GRACE, KEVIN        | CD | 1687  | LAM, GREGORY         | CD | 1830  |
| CARR, R. J.          | WA | 1494* | GRAHAM, BEN         | OR | 1142* | LANE, GUY            | WA | 1313* |
| CAPTPELL, JON        | OR | 1354* | GREENUD, RANDY      | WA | 1447  | LAPI, LOUIS          | CD | 1641  |
| CAVETT, DAVID        | CD | 1542  | GRIGSBY, JACK       | WA | 1457  | LAPORE, G.           | CD | 1718* |
| CHAMBERS, KEVIN      | OR | 1603  | GROMAU, WILLIAM     | WA | 1374* | LARKIN, COLIN        | WA | 890*  |
| CHOW, ROBERT         | CD | 1693  | HAGER, KONRAD       | OR | 1511  | LARKIN, DON          | WA | 1066* |
| CHRISTENSEN, JON     | WA | 1695  | HAINES, DUNCAN      | CD | 2011  | LARKIN, ERIN         | WA | 1050* |
| CHRISTOPHER, STEPHEN | WA | 1833  | HALFANT, MATTHEW    | OR | 1807  | LARKIN, IAN          | WA | 730*  |
| CLARK, JOHN          | CD | 1827  | HAMILTON, RON       | OR | 1609* | LAZZAROTTO, E.       | CD | 1941  |
| CLEMENTS, BOB        | WA | 1250* | HAMP, MARK          | WA | 1617* | LEEMANS, D.          | CD | 2095* |
| CLENDONEL, DAVE      | WA | 1739  | HANSEN, JIM         | WA | 1833  | LEMKE, HAROLD        | CD | 1738  |
| COLLYER, DAVE        | WA | 2044  | HANSON, JEFF        | WA | 1737  | LEMCINE, JACK        | WA | 1832* |
| CONRAD, G.           | CD | 1426* | HANSON, JOHN        | OR | 1105* | LENDENMAN, J.        | OR | 1671* |
| CONPER, F. J.        | WA | 1549* | HARDY, BILL         | CD | 1715  | LEONG, ALBERT        | OR | 1735* |
| CONPER, THUMAN       | OR | 1665* | HARPER, BRUCE       | CD | 2320  | LINDBURG, BILL       | OR | 1222* |
| COOPER, TRACY        | CD | 1753  | HARPER, R.          | CD | 1829* | LINDBURG, PETE       | OR | 1198* |
| COTTON, RON          | OR | 1623  | HARRISON, STEVEN    | WA | 1393* | LITTEN, TIM          | OR | 1185* |
| CPEY, AL             | WA | 1233* | HARTS, TOM          | WA | 1393* | LI, ALLAN            | CD | 1801  |
| CRIPP, ANDY          | WA | 1321* | HATCHER, WAYNE      | WA | 1955  | LOUGHLIN, JOHN       | OR | 1528  |



NAWROCKI, WALTER WA 1628  
 NEALY, GERALD WA 1672  
 NEDELL, FRED WA 2081  
 NELSON, JIM OR 1770  
 NELSON, WALT WA 1740  
 NIEMI, ROBERT CD 1755  
 NCRMAN, RONALD WA 1574  
 NORTH, BOB CD 1571  
 OKRENT, NEIL WA 1323\*  
 OKRENT, RICHARD WA 1512  
 OLSON, CRAIG WA 1753\*  
 OSWALD, JOE CD 2128  
 OWENS, SHERI WA 1243  
 PAKOSTA, STAN CD 2255  
 PANKHURST, J. CD 1793\*  
 PANTELIC, BORISAV CD 1758  
 PARRY, ED WA 953\*  
 PEARSON, FRED WA 1881  
 PEARSON, STUART WA 1767  
 PETERS, ED OR 1640\*  
 PETTY, BILL WA 1760\*  
 PFEIFFER, ROBIN OR 1872\*  
 PIHL, ERIC OR 1318\*  
 PILKEY, A. N. CD 1017\*  
 POERNICH, ROB WA 874\*  
 POLICH, DUANE WA 1741  
 POMFRET, RICHARD CD 2076  
 PCN, FRANK OR 1152\*  
 PCULSEN, SIEF CD 2060  
 POWELL, DAVID CD 2224  
 POYSER, KIP WA 1764  
 PRATT, LARRY WA 1992  
 PRIEBE, GEORGE WA 1521  
 PRINK, LAURENCE WA 1585\*  
 PRUITT, JACK OR 1494  
 RAGIC, NICK CD 1797  
 RADFORD, RON WA 1451  
 RAPANUS, WILLIAM CD 1657  
 RASMUSSEN, OTTO CD 1822  
 RAVEN, ROGER OR 1600  
 REEVES, JEFF CD 1543\*  
 REIDENAU, JOHN CR 1412\*  
 RIESENHUBER, GARY OR 1170\*  
 RILEY, JAMES OR 941\*  
 RINGO, BOB OR 1522\*  
 ROSTOL, DAVE WA 1221  
 RWLES, DAVID WA 1280\*  
 RWLES, STEVE WA 1235\*  
 RUDE, LARRY WA 1904

RUMMEL, STEVE WA 1183\*  
 SACKETT, AL WA 1799  
 SAGE, LEON OR 2811  
 SALISBURY, BRIAN OR 1502\*  
 SAMSAL, TOM WA 1713\*  
 SANCHEZ, TONY WA 1509\*  
 SANDAU, JIM OR 1026\*  
 SANCHEM, MICHAEL OR 2101  
 SCHILLER, STAN OR 987\*  
 SCHLAGEL, THEODORE WA 1651\*  
 SCHOAP, MIKE CR 1629\*  
 SCHRADER, ESTHER OR 1649  
 SCHRADER, JACK OR 1911  
 SCHRADER, JAY OR 1325  
 SCHRADER, RACHEL OR 1120\*  
 SCHROYER, RICHARD WA 1409  
 SCIOFFY, TONY WA 1345\*  
 SCONEE, DAN CD 2219  
 SCOTT, KEN WA 1545\*  
 SHANK, STEVE OR 1545\*  
 SHAPERO, DAVE CD 2041  
 TIESEL, RON OR 1528\*  
 SINCLAIR, KIRK WA 1536\*  
 SKALANI, N. CD 1430\*  
 SKIVER, JIM WA 1942\*  
 SMITH, MARK CR 1612\*  
 SMITH, TIM WA 1300\*  
 SONTER, EDDIE WA 1772  
 SPIEGEL, MIKE WA 1713  
 STAMPS, BOB WA 1082\*  
 STEFURAK, D. LEO WA 1920  
 STEGER, JOHN OR 1223\*  
 STENSHOLT, FIVIND CR 2236\*  
 STERLING, DEREK OR 1056\*  
 STERLING, STEVE WA 1245\*  
 STOJANOVIC, LJUBOMIR CD 1753  
 STRADLEY, MIKE OR 1351\*  
 STRAUB, JOHN WA 1210\*  
 STREYER, JIM WA 1365  
 SUG, HANS WA 1058\*  
 SWAN, LARRY WA 1613\*  
 SZAB, ANDY CD 1539\*  
 TANG, LINDY OR 1500\*  
 TATE, W. CD 1603\*  
 TAYLOR, JACK CD 1961\*

THOMAS, WILLIAM WA 1815\*  
 THOMPSON, ALLEN WA 1401  
 THOMPSON, DAVID OR 1940  
 TRAIL, ERIC WA 1519  
 TURNER, DON CR 2156  
 TURNER, GARY OR 1613  
 TURNER, KEVIN OR 1015\*  
 TURNER, MARK OR 1430  
 UNDERHOOD, ROGER OR 1341\*  
 VANNATTA, BRUCE OR 1378\*  
 VANNATTA, FRED OR 1957  
 VAN DEENE, GERRY WA 2020  
 VAUGHAN, DENNIS WA 1297  
 VINYARD, MIKE OR 1921\*  
 VIOSEN, TOM WA 1369\*  
 VITANYI, LESLIE OR 1984  
 VULLINGS, HANS CD 1282\*  
 WALKER, JOHN WA 1635\*  
 WARD, RICK WA 1477\*  
 WARNER, EUGENE WA 2089  
 WASSON, D. J. OR 1013\*  
 WATERMAN, DENNIS OR 2247\*  
 WATERS, GARY OR 1447\*  
 WATSON, JOHN OR 1303\*  
 WEISBECK, MATT WA 1838  
 WEIZEL, DENNIS CD 1435\*  
 WESLEY, LEO WA 1875  
 WICKMAN, LOWELL WA 1838  
 WILLIAMS, BRIAN CD 2075  
 WILLIAMS, DENNIS WA 563\*  
 WILLIAMS, R. K. CD 1203  
 WILLIAMS, SCOTT OR 1655  
 WILSON, DAVE WA 1319\*  
 WILSON, STEVE CD 1518\*  
 WINKLE, DAVE WA 1744\*  
 WOOD, PENNY OR 972\*  
 WRETLAND, ART OR 972\*  
 YOCHIM, DAVID CD 1373\*  
 YOULDEN, BRANT WA 1521  
 ZEPEDA, JOE WA 1251  
 ZEVENBERGEN, DAVID OR 1374  
 ZIMANYI, PAUL WA 1991  
 ZUK, ROBERT CD 2323

ROBERT RUOTSALAINEN OF WASHINGTON WAS THE ONLY ONE TO SOLVE PROBLEM CORNER NUMBER 9. NUMBER 9 WAS TOUGH--1. R-R5 P-R4; 2. B-R1 P-R5 3. R-Q5 P-R6 4. K-N2 K-K5; 5. K-N3 MATE. THE DEADLINE FOR THE THREE WILL BE DECEMBER 10.

**SOLVE THE PROBLEM**  
 By Ron Norman  
 10011 Renton Ave. S.  
 Seattle, Wa. 98178

PRACTICE NO. 21  
 BY VALENTIN LIDER,  
 WHITE MATES IN TWO.  
 WHITE: 3 PIECES  
 BLACK: 4 PIECES  
 SOURCE: KOLTANOWSKI

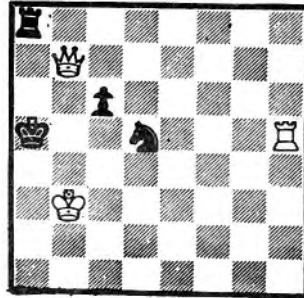

PRACTICE NO. 22  
 BY B. SOMMER, GERMANY  
 WHITE MATES IN TWO.  
 WHITE: 9 PIECES  
 BLACK: 4 PIECES  
 SOURCE: KOLTANOWSKI

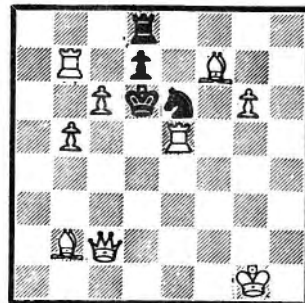

PROBLEM CORNER NO. 11  
 BY LAJOS RICZU, HUNGARY  
 WHITE MATES IN TWO.  
 WHITE: 6 PIECES  
 BLACK: 7 PIECES  
 SOURCE: KOLTANOWSKI

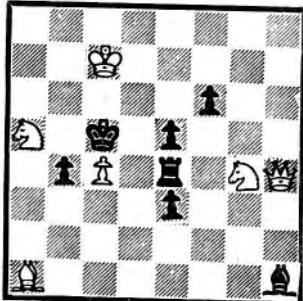

JOHN HEATHCOTE AT SEATTLE AMATEUR

The Yakima County Open "A" Section was won by Kennedy Poyser, good for a USCF membership. The event almost ended with all four players having a 1½-1½ score. Wayne Hatcher had to forfeit his last round game due to staying up too late Friday night. This section was USCF rated.

The Yakima County Open "B" Section victory for Jack Grigsby brought him a year's USCF membership. Second and third place finishers Steve Wilson and Dennis Vaughan also won USCF memberships. Russell and Kathy Miller directed.

Top rated player Eugene Warner, Senior won a USCF membership for his 3-0 score in the Tri-Cities Open "A" Section. This event was played at 40/1 time control and will be USCF and Northwest rated.

The "B" & "C" Sections were set up by placing the rated players in rating order, placing #1 in B, #2 in C, #3 in B & so on. That way there are some rated players in both sections to give some basis for rating the event. Winners of both sections got USCF memberships.

The "D" section was made up of Junior High and Grade School students. The games were over so quickly that the event was finished by 1 PM. Bob Allyn got a USCF membership for this event. Russell Miller directed. Jack Grigsby arranged the playing site.

The purpose of the Yakima County and Tri-Cities Opens was to get new people into Washington Chess Federation and play in tournaments. Entry fee was only \$.50 if player was joining the WCF for the first time. I plan to set up more tournaments with this type and I suggest that others do, also.

|     |                     |            |      |     |     |     |     |     |       |
|-----|---------------------|------------|------|-----|-----|-----|-----|-----|-------|
| 1.  | Robert A Karoh      | Seattle    | 2062 | W16 | W3  | W11 | W6  | W4  | 5 - 0 |
| 2.  | Eugene Warner       | Kennewick  | 2103 | W15 | L7  | W14 | W8  | W6  | 4 - 1 |
| 3.  | Jack LeMoine        | Richland   | 1624 | W12 | L1  | W15 | W14 | W9  | 4 - 1 |
| 4.  | Allen Sackett       | Cheney     | 1785 | W18 | D13 | W10 | W7  | L1  | 3½-1½ |
| 5.  | Stephen Christopher | Spokane    | 1841 | L11 | W20 | W19 | W13 | D7  | 3½-1½ |
| 6.  | Jeff Hanson         | Yakima     | 1721 | W19 | W18 | W8  | L1  | L2  | 3 - 2 |
| 7.  | Bus Eddy            | Kent       | 1713 | W22 | W2  | D13 | L4  | D5  | 3 - 2 |
| 8.  | Jack Grigsby        | Pasco      | 1543 | W21 | W9  | L6  | L2  | W17 | 3 - 2 |
| 9.  | Dave Andreotti      | Yakima     | 1879 | W14 | L8  | W16 | W11 | L3  | 3 - 2 |
| 10. | Duane J. Polioh     | Seattle    | 1783 | W20 | L11 | L4  | W19 | W13 | 3 - 2 |
| 11. | Ron Bedford         | Yakima     | 1342 | W5  | W10 | L1  | L9  | D12 | 3 - 2 |
| 12. | Randy Greenup       | Oak Harbor | 1511 | L1  | L19 | W22 | W21 | D11 | 2½-2½ |
| 13. | Brent Youlden       | Yakima     | 1486 | W17 | D4  | D7  | L5  | L10 | 2 - 3 |
| 14. | R.J. Carr           | Oak Harbor | 1377 | L9  | W21 | L2  | L3  | W22 | 2 - 3 |
| 15. | Jim Klingele        | Yakima     | 1454 | L2  | W22 | L3  | L17 | W20 | 2 - 3 |
| 16. | Bill Lappar         | Seattle    | 1428 | L1  | W17 | L9  | L20 | W21 | 2 - 3 |
| 17. | Tom Harris          | Oak Harbor | UNR  | L13 | L16 | W20 | W15 | L8  | 2 - 3 |
| 18. | Joe Zepeda          | Yakima     | 1244 | L4  | L6  | L21 | W22 | W19 | 2 - 3 |
| 19. | Dave Rodstol        | Yakima     | 1211 | L6  | W12 | L5  | L10 | L18 | 1 - 4 |
| 20. | Sheri Owens         | Yakima     | 1241 | L10 | L5  | L17 | W16 | L15 | 1 - 4 |
| 21. | Bruce Atkins        | Yakima     | UNR  | L8  | L14 | W18 | L12 | L16 | 1 - 4 |
| 22. | Michael Karch       | Seattle    | UNR  | L7  | L15 | L12 | L18 | L14 | 0 - 5 |

Yakima County Open

September 30, 1972

"A" Section

|    |                |            |      |    |   |   |    |       |
|----|----------------|------------|------|----|---|---|----|-------|
| 1. | Kennedy Poyser | Ellensburg | 1736 | X  | 0 | 1 | 1F | 2 - 1 |
| 2. | Dave Collyer   | Wenatchee  | 2068 | 1  | X | ½ | 0  | 1½-1½ |
| 3. | Larry Rude     | Yakima     | 1924 | 0  | ½ | X | 1  | 1½-1½ |
| 4. | Wayne Hatcher  | Seattle    | 1902 | LF | 1 | 0 | X  | 1 - 2 |

"B" Section

|     |                     |            |      |     |     |     |  |       |
|-----|---------------------|------------|------|-----|-----|-----|--|-------|
| 1.  | Jack Grigsby        | Pasco      | 1493 | W10 | W3  | W4  |  | 3 - 0 |
| 2.  | Steve Wilson        | Ellensburg | UNR  | D5  | W7  | W6  |  | 2½- ½ |
| 3.  | Dennis Vaughan      | Yakima     | 1252 | W7  | L1  | W5  |  | 2 - 1 |
| 4.  | Bruce Atkins        | Yakima     | UNR  | W8  | W6  | L1  |  | 2 - 1 |
| 5.  | Jim Klingele        | Yakima     | 1454 | D2  | W8  | L3  |  | 1½-1½ |
| 6.  | Stephen Christopher | Spokane    | 1707 | W9  | L4  | L2  |  | 1 - 2 |
| 7.  | Allen Baris         | Toppenish  | UNR  | L3  | L2  | W9  |  | 1 - 2 |
| 8.  | Richard Schroyer    | Yakima     | 1415 | L4  | L5  | W10 |  | 1 - 2 |
| 9.  | Dave Rodstol        | Yakima     | 1218 | L6  | W10 | L7  |  | 1 - 2 |
| 10. | Jack LeMoine        | Richland   | UNR  | L1  | L9  | L8  |  | 0 - 3 |

Tri-Cities Open

October 1, 1972

"A" Section

|    |                 |              |      |   |   |   |   |       |
|----|-----------------|--------------|------|---|---|---|---|-------|
| 1. | Eugene Warner   | Kennewick    | 2101 | X | 1 | 1 | 1 | 3 - 0 |
| 2. | Larry Allyn     | Grand Coulee | 1771 | 0 | X | 1 | 1 | 2 - 1 |
| 3. | Russell Kidman  | Richland     | 1685 | 0 | 0 | X | 1 | 1 - 2 |
| 4. | Dave Clendaniel | Walla Walla  | 1780 | 0 | 0 | 0 | X | 0 - 3 |

"B" Section

|    |                  |           |      |    |    |     |  |       |
|----|------------------|-----------|------|----|----|-----|--|-------|
| 1. | Jack Grigsby     | Pasco     | 1493 | W6 | D5 | W2  |  | 2½- ½ |
| 2. | Jack LeMoine     | Richland  | UNR  | W3 | W4 | L1  |  | 2 - 1 |
| 3. | F. J. Cooper     | Richland  | 1615 | L2 | W8 | W5  |  | 2 - 1 |
| 4. | Paul Zimanyi     | Kennewick | 2010 | W7 | L2 | W5  |  | 2 - 1 |
| 5. | Richard Buchanan | Richland  | UNR  | W8 | D1 | L4  |  | 1½-1½ |
| 6. | George Boyce     | Kennewick | UNR  | L1 | W8 | L3  |  | 1 - 2 |
| 7. | Guy Lane         | Pasco     | UNR  | L4 | L3 | BYE |  | 1 - 2 |
| 8. | Don Larkin       | Kennewick | UNR  | L5 | L6 | LF  |  | 0 - 3 |

"C" Section

|    |                     |              |      |     |     |     |  |       |
|----|---------------------|--------------|------|-----|-----|-----|--|-------|
| 1. | Stephen Christopher | Spokane      | 1707 | W5  | W3  | W2  |  | 3 - 0 |
| 2. | Jim Skiver          | Grand Coulee | UNR  | W4  | W6  | L1  |  | 2 - 1 |
| 3. | Paul Bogenberger    | Pasco        | UNR  | BYE | L1  | W6  |  | 2 - 1 |
| 4. | Al Monge            | Kennewick    | UNR  | L2  | W7  | W5  |  | 2 - 1 |
| 5. | Gordon Higbie       | Pasco        | UNR  | L1  | BYE | L4  |  | 1 - 2 |
| 6. | Brent Youlden       | Yakima       | 1511 | W7  | L2  | L3  |  | 1 - 2 |
| 7. | Bruce Atkins        | Yakima       | UNR  | L6  | L4  | BYE |  | 1 - 2 |

"D" Section

|    |              |           |      |   |   |   |   |   |       |
|----|--------------|-----------|------|---|---|---|---|---|-------|
| 1. | Bob Allyn    | Wenatchee | 1510 | X | 1 | 1 | 1 | 1 | 5 - 0 |
| 2. | Tom Allyn    | Wenatchee | 1231 | 0 | X | 1 | 1 | 1 | 4 - 1 |
| 3. | John Straub  | Pasco     | UNR  | 0 | 0 | X | 1 | 1 | 3 - 2 |
| 4. | Erin Larkin  | Kennewick | UNR  | 0 | 0 | 0 | X | 1 | 2 - 3 |
| 5. | Colin Larkin | Kennewick | UNR  | 0 | 0 | 0 | 0 | X | 1 - 4 |
| 6. | Ian Larkin   | Kennewick | UNR  | 0 | 0 | 0 | 0 | 0 | 0 - 5 |

Northwest Amateur Championship Oct 7-8

Robert A. Karch of Seattle, the number two rated player in the tournament, won the Northwest Amateur Championship held in Yakima October 7 and 8. The event was supposed to be in two sections with those having about a 2000 rating in one section and those under 2000 in another. When only Karch and Eugene Warner showed up for the Master/Expert Section, the twenty players in the Reserve Section agreed to let them play in their section. So there was a one section, five round event with twenty-two players. Karch had an easy time of it until the fifth round when Allen Sackett put up a stiff battle that could have gone either way for awhile but the higher rated player prevailed. Karch won the First Over All prize of \$30 plus the 2000-2199 rating prize of \$20. There was no second prize in that rating group so second place finisher Eugene Warner got no prize. Third place finisher Jack LeMoine won \$20 for having the best score among the 1600-1799 rated

continued from PAGE 10

players. Allen Sackett won \$10 for second in this score group. Stephen Christopher won a clear first in 1800-1899 rating group, good for \$20. Jack Grigsby won the top 1500-1599 prize, taking home \$14. Ron Radford won \$14 as the top 1300-1399 player. Brent Youlden, Jim Klingele, and Bill Lamar split the first 1400 rating group prize of \$22. Joe Zepeda won \$14 as the top 1200 group prize while second was split by Sheri Owens and Dave Rodstol. Tom Harris of Oak Harbor, taking part in his first rated event, won \$14 for his efforts. A lot of prizes for so few players but we like the prizes to be for every 100 rating points. The event was directed by Russell and Kathy Miller with assistance from Stephen Christopher. I don't quite know why there were not more players. It was probably because of no guaranteed prizes for one thing and the increased tournament and club activity all over the state. I plan to hold a tournament about every month in Yakima, hopefully getting many more tournament players from the Yakima area to have a base for large tournaments when special events would attract a number of outside area players.

By Russell W. Miller

### WEST EMPIRE OPEN

October 14

#### Spokane Teachers Credit Union

|                         |      |     |     |     |      |
|-------------------------|------|-----|-----|-----|------|
| 1. Jim Hanlen           | 1809 | W12 | W18 | W6  | 3-0  |
| 2. David Winkel         | 1294 | W15 | W11 | W17 | 3-0  |
| 3. Allen Thompson       | 1386 | W20 | W13 | D4  | 2½-½ |
| 4. Mike Brislawn        | 1333 | W13 | W20 | D3  | 2½-½ |
| 5. Vern Johnson         | 1240 | W14 | W10 | D16 | 2½-½ |
| 6. Thomas Samsel        | 1700 | W18 | W12 | L1  | 2-1  |
| 7. Rick Bristol         | 1565 | W19 | L8  | W9  | 2-1  |
| 8. George W. Priebe     | 1517 | L9  | W7  | W19 | 2-1  |
| 9. Eric Trail           | 1515 | W8  | W19 | L7  | 2-1  |
| 10. Steve Rowles        | 1326 | W16 | L5  | W14 | 2-1  |
| 11. David Rowles        | Unr. | W17 | L2  | W15 | 2-1  |
| 12. Bob Bowley          | 1721 | L1  | L6  | W18 | 1-2  |
| 13. Dennis Finn         | 1370 | L4  | L3  | W20 | 1-2  |
| 14. Rick Blumhagen      | 1129 | L5  | W16 | L10 | 1-2  |
| 15. Robert Stamps       | 1073 | L2  | W17 | L11 | 1-2  |
| 16. Randy Heinz, Cheney | Unr. | L10 | L14 | D5  | ½-2½ |
| 17. Dennis Williams     | 1074 | L11 | L15 | L2  | 0-3  |
| 18. Andy Cripe          | Unr. | L6  | L1  | L12 | 0-3  |
| 19. Matt Weisbeck,      | Unr. | L7  | L9  | L8  | 0-3  |
| Veradale                |      |     |     |     |      |
| 20. Ed Parry            | Unr. | L3  | L4  | L13 | 0-3  |

Prizes of USCF memberships were awarded to Jim Hanlen, David Winkel, Allen Thompson, Mike Brislawn, and Vern Johnson, all of Spokane. Prizes of one-third of a USCF membership, \$2.66 2/3¢, were awarded to Rick Bristol, George W. Priebe, and Eric Trail, all of Spokane. Only 2 were not from Spokane.

Almost unanimously, the players voted to have another one-day, three round tournament on Saturday, December 16, at

see page 5

Stephen J. Christopher  
Tournament Director

### KITTITAS COUNTY OPEN

Bruce Bailey and Jack Love blew in from Seattle, grabbed the money and made a quick getaway over the Cascades. No one even touched them. Allan Baris played well for a unrated player. Major upset was Kirkpatrick over Rude in second round. Bailey and Love each won \$10.00 for thier perfect 3 - 0 scores. Kip Poyser of Ellensburg and Francis Kirkpatrick of Wenatchee both scored 2-1 to win \$3. Allan Baris of Toppenish won \$6 for his 2-1 score. 18 players took part in the event played 10/14/72 at CWSC in Ellensburg. By TD Dave Collyer

# WCF bulletin

The following resolutions were voted upon by the WCF Board of Officers on the motion of Willie Skubi.

**Resolution 1:** "The WCF accepts the BCCF resolution requiring adult members to subscribe to NWC and accepts the the WBCC on the basis established by the BCCF, provided that all adult WBCC memberships shall include a subscription to NWC."

This has the effect of restoring the BCCF's affiliate status, and giving certain elements of the WCF's affiliate status to the WBCC.

**Resolution 2:** "Wilfred Skubi is appointed as the WCF Circulation Director."

**Resolution 3:** "The WCF Distribution Director is authorized to make available to chess clubs copies of Northwest Chess for sale. The minimum sale to chess clubs shall be 15¢ per copy, and ten copies, to be paid in advance. The retail price shall be 50¢ per copy. As a condition of sale, those chess clubs participating shall agree to sell WCF memberships if the club is located in Washington State."

**Resolution 4:** "The WCF annual mail ballot shall have the return postage paid by the WCF for Washington State residents. Oregon and the BCCF shall be invited to participate if costs and arrangements are made by the affiliated organization."

The results of the voting are given below.

| WCF Officer     | Res 1 | Res 2 | Res 3 | Res 4 |
|-----------------|-------|-------|-------|-------|
| William Lathrup | Y     | Y     | Y     | Y     |
| Russell Miller  | Y     | Y     | N     | N     |
| Duane Polich    | Y     | N     | Y     | Y     |
| Bruce Bailey    | Y     | Y     | Y     | N     |
| Dave Collyer    | Y     | Y     | Y     | N     |
| Willie Skubi    | Y     | Abs   | Y     | Y     |
| Totals          | 6-0   | 4-1   | 5-1   | 3-3   |

Resolution 4 fails for lack of a majority. An unusually small vote was received, with several officers not responding.

The office of WCF Publicity Director is vacant, as I have resigned from that post. I will be

resigning as the WCF Circulation Director at the end of December, as I will be leaving the northwest. Seattle Chess Club Secretary-Treasurer Sam Barr volunteered to take over as our chief label maker, and I am training him on the use of the equipment.

Willie Skubi  
WCF Circulation Director

**LONG-LIVED PAWNS.** In Chajes v. Grunfeld, Karlsbad, 1923, only one pawn had been removed from the board after 95 moves. Tarrasch against Gottschall, Nuremberg, 1896, kept all his pawns until the 96th move. Four moves after losing a pawn, Tarrasch compelled his opponent to resign.

SEATTLE AMATEUR OCT 21-22

|                            |                  | Rtg  | Rd1 | Rd2 | Rd3 | Rd4 | Rd5 | Tot             | Prizes         |
|----------------------------|------------------|------|-----|-----|-----|-----|-----|-----------------|----------------|
| 1. WALTER J. GENTALA       | Bremerton        | 1880 | W52 | W51 | W20 | W39 | W8  | 5               | \$120 + Cert   |
| 2. Timothy J. Kauppila     | Seattle          | 1902 | W61 | W30 | W11 | W10 | D3  | 4 $\frac{1}{2}$ | \$7.50 + Cert  |
| 3. D. Leo Stefarak         | Seattle          | 1593 | W56 | W31 | W7  | W18 | D2  | 4 $\frac{1}{2}$ | \$42.50 + Cert |
| 4. Jack E. Love            | Seattle          | 1640 | W78 | W19 | D5  | W15 | W13 | 4 $\frac{1}{2}$ | \$42.50 + Cert |
| 5. Fred Nedell             | Mercer Isl       | 1991 | W34 | W14 | D4  | W45 | W40 | 4 $\frac{1}{2}$ | \$7.50 + Cert  |
| 6. James E. Kennell        | Seattle          | 1672 | W73 | W41 | W9  | L8  | W19 | 4               | Portable Set   |
| 7. Lowell Wickham          | Federal Way      | 1774 | W32 | W28 | L3  | W29 | W22 | 4               | \$35.00 + Cert |
| 8. George de la Fuente     | Seattle          | 1886 | W69 | W22 | W45 | W6  | L1  | 4               | Portable Set   |
| 9. Fred Pearson            | Bellevue         | 1543 | W75 | W48 | L6  | W20 | W18 | 4               | Portable Set   |
| 10. Bruce W. Bailey        | Seattle          | 1802 | W80 | W50 | W40 | L2  | W32 | 4               | Portable Set   |
| 11. Stephen J. Christopher | Spokane          | 1640 | W64 | W46 | L2  | W47 | W37 | 4               | Portable Set   |
| 12. Larry Pratt            | Seattle          | 1837 | L39 | W76 | W48 | W51 | W26 | 4               |                |
| 13. Norman H. Abrahamson   | Seattle          | 1850 | W16 | D15 | W63 | W23 | L4  | 3 $\frac{1}{2}$ |                |
| 14. Leo Wesley             | Tacoma           | 1579 | W65 | L5  | W33 | W28 | D17 | 3 $\frac{1}{2}$ |                |
| 15. Sam Barr               | Seattle          | 1552 | W82 | D13 | W43 | L4  | W41 | 3 $\frac{1}{2}$ |                |
| 16. Michael M. Boile       | Seattle          | 1393 | L13 | W81 | D42 | W43 | W39 | 3 $\frac{1}{2}$ | \$35.00 + Cert |
| 17. William Thomas         | Kirkland         | NONE | W49 | L45 | W69 | W25 | D14 | 3 $\frac{1}{2}$ | \$35.00 + Cert |
| 18. John M. Heathcote      | Seattle          | 1884 | W21 | W44 | W24 | L3  | L9  | 3               |                |
| 19. Mike Hobuss            | Forest Grove, OR | NONE | W26 | L4  | W50 | W30 | L6  | 3               | Certificate    |
| 20. Donald R. Christensen  | Seattle          | 1618 | W60 | W27 | L1  | L9  | W53 | 3               |                |
| 21. Craig M. Olson         | Redmond          | 1446 | L18 | L47 | WF  | W55 | W48 | 3               | \$17.50 + Cert |
| 22. Jim Franke             | Lynwood          | 1551 | W58 | L8  | W57 | W24 | L7  | 3               |                |
| 23. Robert L. Hatfield     | Seattle          | 1928 | W42 | W36 | D39 | L13 | D31 | 3               |                |
| 24. Samuel T. McKibbin     | Seattle          | 1636 | W67 | W37 | L18 | L22 | W46 | 3               |                |
| 25. Walter W. Nelson       | Seattle          | 1373 | W55 | L35 | W36 | L17 | W75 | 3               |                |
| 26. John McCall            | Renton           | 1565 | L19 | W78 | W53 | W27 | L12 | 3               |                |
| 27. Theodore Schlager      | Seattle          | NONE | W68 | L20 | W34 | L26 | W50 | 3               | Certificate    |
| 28. William J. Petty Jr    | Edmonds          | NONE | W59 | L7  | W49 | L14 | W51 | 3               |                |
| 29. Dale Bjornson          | Bellingham       | 1608 | L46 | W67 | W38 | L7  | W47 | 3               |                |
| 30. John M. Bellad         | Seattle          | 1580 | W47 | L2  | W71 | L19 | W58 | 3               |                |
| 31. David Barnhill         | Auburn           | NONE | D66 | L3  | W78 | W42 | D23 | 3               |                |
| 32. Duane Polich           | Seattle          | 1363 | L7  | W74 | W70 | W54 | L10 | 3               |                |
| 33. Chris Gentala          | Bremerton        | 1274 | L35 | W55 | L14 | W68 | W45 | 3               | \$35.00 + Cert |
| 34. Kevin Murphy           | Seattle          | 1465 | L5  | W79 | L27 | W57 | W62 | 3               | \$17.50        |
| 35. Earl E. Knapp          | Gig Harbor       | 1665 | W33 | W25 | --  | W46 | L67 | 3               |                |
| 36. Eddie Sonier           | Seattle          | 1745 | W71 | L23 | L25 | W70 | W52 | 3               |                |
| 37. Dave Winkel            | Spokane          | NONE | W72 | L24 | W73 | W63 | L11 | 3               |                |
| 38. Johnny L. Walker       | Seattle          | NONE | L63 | W72 | L29 | W49 | W54 | 3               |                |
| 39. Tim Litten             | Redmond          | 1390 | W12 | W54 | D23 | L1  | L16 | 2 $\frac{1}{2}$ |                |
| 40. Dan Bailey             | Seattle          | 1592 | W77 | W66 | L10 | D41 | L5  | 2 $\frac{1}{2}$ |                |
| 41. Brian D. Gair          | Seattle          | 1498 | W74 | L6  | W56 | D40 | L15 | 2 $\frac{1}{2}$ |                |
| 42. A. Edwin Kivi          | Lacey            | NONE | L23 | W73 | D16 | L31 | W66 | 2 $\frac{1}{2}$ |                |
| 43. Donald C. Erleigh      | Seattle          | 1601 | W57 | D63 | L15 | L16 | W64 | 2 $\frac{1}{2}$ |                |
| 44. Arnold Garcia          | Seattle          | 1577 | W81 | L18 | L46 | D64 | W63 | 2 $\frac{1}{2}$ |                |
| 45. Michael Spiegel        | Seattle          | 1624 | W53 | W17 | L8  | L5  | L33 | 2               |                |
| 46. Ken Dudley             | Edmonds          | NONE | W29 | L11 | W44 | L35 | L24 | 2               |                |
| 47. Mark Hamp              | Seattle          | NONE | L30 | W21 | W52 | L11 | L29 | 2               |                |
| 48. Dave Calkins           | Lynwood          | 1819 | W70 | L9  | L12 | W61 | L21 | 2               |                |
| 49. Robert P. Elkins       | Everett          | 1495 | L17 | W60 | L28 | L38 | W77 | 2               |                |
| 50. Richard T. Okrent      | Bellevue         | 1499 | W62 | L10 | L19 | W71 | L27 | 2               |                |
| 51. Mike Kozu              | Seattle          | 1535 | W79 | L1  | W58 | L12 | L28 | 2               |                |
| 52. Steven M. C. Duncan    | Seattle          | 1421 | L1  | W65 | L47 | W59 | L36 | 2               |                |
| 53. Larry C. Swan          | Everett          | 1167 | L45 | W59 | L26 | W56 | L20 | 2               | Portable Set   |
| 54. Henry S. Louie         | Seattle          | 1665 | W76 | L39 | W64 | L32 | L38 | 2               |                |
| 55. Gary V. Beer           | Kent             | 1780 | L25 | L33 | W77 | L21 | W71 | 2               |                |
| 56. Dr Gerald Edelstein    | Edmonds          | NONE | L3  | W61 | L41 | L53 | W70 | 2               |                |
| 57. Douglas S. Dunham      | Seattle          | NONE | L43 | W68 | L22 | L34 | W72 | 2               |                |
| 58. Doug Johnson           | Seattle          | NONE | L22 | W80 | L51 | W74 | L30 | 2               |                |
| 59. Ronald L. Norman       | Seattle          | 1513 | L28 | L53 | W65 | L52 | W73 | 2               |                |
| 60. E. Joseph Baumstein Jr | Seattle          | NONE | L20 | L49 | --  | W79 | W68 | 2               |                |
| 61. Michael W. Kosnic      | Seattle          | 1459 | L2  | L56 | W75 | L48 | W74 | 2               |                |
| 62. John Konecny           | Seattle          | 1720 | L50 | L64 | W76 | W69 | L34 | 2               |                |
| 63. Rick Ward              | Vancouver        | NONE | W38 | D43 | L13 | L37 | L44 | 1 $\frac{1}{2}$ |                |
| 64. Kirk Sinclair          | Olympia          | 1222 | L11 | W62 | L54 | D44 | L43 | 1 $\frac{1}{2}$ |                |
| 65. Lester F. Norton       | Seattle          | 1037 | L14 | L52 | L59 | D67 | WF  | 1 $\frac{1}{2}$ |                |
| 66. Roger A. Gerwin        | Seattle          | 1621 | D31 | L40 | --  | W72 | L42 | 1 $\frac{1}{2}$ |                |
| 67. Steven Harrison        | Seattle          | 1203 | L24 | L29 | L72 | D65 | W35 | 1 $\frac{1}{2}$ |                |
| 68. Mike Markert           | Seattle          | 1499 | L27 | L57 | W79 | L33 | L60 | 1               |                |
| 69. Herman J. Myers        | Seattle          | 1449 | L8  | W77 | L17 | L62 | LF  | 1               |                |
| 70. Tim Streeter           | Seattle          | 1382 | L48 | W82 | L32 | L36 | L56 | 1               |                |
| 71. Robert H. McCurdy      | Seattle          | 1355 | L36 | W75 | L30 | L50 | L55 | 1               |                |
| 72. Bill H. McGonury       | Seattle          | 1490 | L37 | L38 | W67 | L66 | L57 | 1               |                |
| 73. Mark McGee             | Seattle          | 1332 | L6  | L42 | L37 | WF  | L59 | 1               |                |
| 74. Timothy J. Smith       | Seattle          | NONE | L41 | L32 | W80 | L58 | L61 | 1               |                |
| 75. Michael E. Karch       | Seattle          | NONE | L9  | L71 | L61 | W78 | L25 | 1               |                |
| 76. Neil Okrent            | Bellevue         | 1275 | L54 | L12 | L62 | L77 | W79 | 1               |                |
| 77. William F. Cronau      | Edmonds          | NONE | L40 | L69 | L55 | W76 | L49 | 1               |                |
| 78. Gary W. Martin         | Marysville       | 1219 | L4  | L26 | L31 | L75 | WD  | 0               |                |
| 79. Fred King              | Seattle          | NONE | L51 | L34 | L68 | L60 | L76 | 0               |                |
| 80. Malcolm L. DeWeese Jr  | Seattle          | 1379 | L10 | L58 | L74 | WD  | --  | 0               |                |
| 81. Thomas Volterra        | Seattle          | NONE | L44 | L16 | LF  | --  | --  | 0               |                |
| 82. Cornelius W. Hundley   | Spanaway         | NONE | L15 | L70 | WD  | --  | --  | 0               |                |
| 83. Roger Sanchez          | Seattle          | NONE | LF  | --  | --  | --  | --  | 0               |                |

The SEATTLE AMATEUR class was basically a class event, run as an open Swiss. The players were given an option to split into two at the 1500 rating point, and still keep the same \$50 1st prize in each section, but it was decided to adhere to the published announcement of a single section. Instead, the prize fund was voluntarily raised by the AMERICAN CHESS SERVICE from \$250 to \$395. This was noted by a few persons as rather unusual for the Northwest, the custom being either to give only the guaranteed amount or (when not guaranteed) to lower the advertised amount due to insufficient entries.

WALTER J. GENTALA earned \$85 first prize, \$35 top 1800, plus Certificates for both. TIMOTHY J. KAUPPILA relaxed slightly to let the win slip in the final round, took the Certificate for 2nd place but shared \$\$ with D. LEO STEFARAK (top 1500), JACK E. LOVE (top 1600) and FRED NEDELL. JAMES E. KENNEL was 2nd 1600 and received a "twin" portable chess set. Other prize winners are shown in the cross-table.

The event was a success in several ways, serving to introduce the new WCF TD, ROBERT A. KARCH, and his son DAVID, who co-directed in the 4 co-joining rooms on the 2nd floor of the Edgewater Inn. A superb microphone hook-up, carpeted floors, and an acoustical ceiling kept playing conditions under smooth control and muffled extraneous noise. The competitors were wonderfully cooperative and there was an absence of incident. A few had to skip their Saturday night game, which accounts for the double dash in the cross-table.

BY TD: ROBERT KARCH



# Oregon Chess NEWS

Bob Larrance - Editor

## WILLAMETTE OPEN OCTOBER 14

| RANK | NAME           | CITY     | RATING | 1   | 2   | 3   | 4   | SCORE | TB  |
|------|----------------|----------|--------|-----|-----|-----|-----|-------|-----|
| 1.   | Jack Schrader  | Salem    | 1855   | W13 | W11 | W4  | W3  | 4-0   | 10  |
| 2.   | Don Turner     | Salem    | 2132   | W15 | W16 | W5  | W8  | 4-0   | 10  |
| 3.   | Wayne Matsen   | Portland | 1825   | W11 | W12 | W6  | L1  | 3-1   | 11½ |
| 4.   | Mark Turner    | Salem    | 1392   | W27 | W20 | L1  | W12 | 3-1   | 9½  |
| 5.   | Fred Van Natta | Salem    | 1819   | W30 | W9  | L2  | W15 | 3-1   | 9   |
| 6.   | Jay Schrader   | Salem    | 1272   | W17 | W18 | L3  | W13 | 3-1   | 9   |
| 7.   | Ted Jones      | Salem    | 1531   | W26 | W19 | L8  | W17 | 3-1   | 8½  |
| 8.   | Leon Sage      | Portland | 2015   | W31 | W23 | W7  | L2  | 3-1   | 8   |
| 9.   | Ken Barnes     | Salem    | Unr.   | W28 | L5  | W22 | W16 | 3-1   | 6   |
| 10.  | Gary Turner    | Salem    | 1626   | L12 | D11 | W26 | W14 | 2½-1½ | 8   |
| 11.  | Ed Peters      | Salem    | Unr.   | L3  | D10 | W30 | W25 | 2½-1½ | 6   |
| 12.  | Kirk Hill      | Salem    | Unr.   | W10 | L3  | W18 | L4  | 2-2   | 10½ |
| 13.  | Ben Bednarz    | Salem    | Unr.   | L1  | W21 | W29 | L6  | 2-2   | 10½ |
| 14.  | Peter Lindburg | Salem    | 954    | W21 | L1  | W20 | L10 | 2-2   | 10½ |
| 15.  | Bill Ferguson  | Salem    | Unr.   | L2  | W24 | W19 | L5  | 2-2   | 10  |
| 16.  | Larry Kocher   | Woodburn | 1275   | W24 | L2  | W27 | L9  | 2-2   | 9½  |
| 17.  | Richard Doolin | Salem    | Unr.   | L6  | W31 | W23 | L7  | 2-2   | 7   |
| 18.  | Brett Gilmour  | Salem    | Unr.   | W29 | L6  | L12 | W23 | 2-2   | 7   |
| 19.  | Ed French      | Salem    | Unr.   | W22 | L7  | L15 | W24 | 2-2   | 6½  |
| 20.  | Hoger Andrews  | Salem    | Unr.   | W25 | L4  | L14 | W30 | 2-2   | 5½  |
| 21.  | Bill Lindburg  | Salem    | Unr.   | L14 | L13 | W31 | W22 | 2-2   | 5   |
| 22.  | Penny Wood     | Salem    | *1050  | L19 | BYE | L9  | L21 | 1-3   | 7   |
| 23.  | David Dagg     | Salem    | 994    | BYE | L6  | L17 | L18 | 1-3   | 7   |
| 24.  | Toby Barlow    | Salem    | Unr.   | L16 | L15 | W28 | L19 | 1-3   | 6½  |
| 25.  | Kevin Turner   | Salem    | 1149   | L20 | L27 | BYE | L11 | 1-3   | 6   |
| 26.  | Tom Easton     | Salem    | Unr.   | L7  | W28 | L10 | LF  | 1-3   | 6   |
| 27.  | Bill Armstrong | Salem    | Unr.   | L4  | W25 | L16 | LF  | 1-3   | 5½  |
| 28.  | John Steger    | Indep.   | *1300  | L9  | L26 | L24 | BYE | 1-3   | 5½  |
| 29.  | Ben Graham     | Salem    | Unr.   | L18 | W30 | L13 | LF  | 1-3   | 4   |
| 30.  | John Hanson    | Salem    | Unr.   | L5  | L29 | L11 | L20 | 0-4   | 9   |
| 31.  | Karl Konke     | Salem    | Unr.   | L8  | L17 | L21 | LF  | 0-4   | 7   |

\* - A guess. Rating not published yet.

"Tails!" called Don Turner, as Jack Schrader spun the quarter high in the air. The crowd of players moved in to see the coin settle on the floor with George Washington looking up at them. What a way to win a chess tournament!

Four players reached the fourth and final round with a perfect score. Schrader scored a hard-fought win over third-finishing Wayne Matsen, while Turner matched wits with fellow-Expert Leon Sage to emerge victorious long after all other games were concluded. An unbreakable tie between Turner and Schrader resulted, due to identical tiebreakers, which was resolved by the flip of a coin (see Official Chess Handbook, Kenneth Herkness, page 143) in order to award the first- and second-place trophies.

The Willamette Open, Salem Chess Club's first attempt at a one-day, four-round open tourney, was held on the Willamette University campus on October 14. Half of the 31 entrants had no previous tournament experience, which must be some sort of record.

Due to the large number of unrated players as opposed to those rated from Class B on down, the tournament organizers decided to throw the three class prizes open to the unrated section. Class B trophy was claimed by unrated Ken Barnes with a fine 3-1 score. Ted Jones, also 3-1, earned Class C trophy, while Class D trophy was awarded to Jay Schrader, age 10, for his 3-1 score.

Mark Turner, 15, elected to receive the Junior Under 16 trophy, when his better tiebreakers earned him the choice between the Junior and Class D prizes. His 3-1 score also placed him fourth in the tournament.

Rachel Schrader and Penny Wood provided much valuable assistance in keeping the fast-paced tournament running smoothly.

-- Submitted by T.D. Esther Schrader

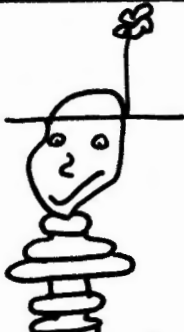

**Draw Me!**  
or send in a contribution to the Oregon Chess News and see your name in print. Everything you've always wanted to submit, but were afraid to contribute is now being accepted at 339 n fifth/Hillsboro, Or/97123



It's a gift from the Trojan city chess club

### CAST OF THOUSANDS (?)

#### SPECIAL THANKS THIS MONTH TO

Steve (DaVinci) Wojahn - Art work  
Esther Schrader - Crosstable, story  
Lewis Richardson - Crosstable, story  
Karl Grant - Book Review  
James Larrance (brother) - Art  
Alvin Lee, Mike Case, Wayne Nelson,  
Chris Chambrun, T.N. Doogan - Music  
and advice



CORVALLIS OPEN

GAMES FROM CORVALLIS OPEN

|                        |              |      |     |     |     |     |     |             |
|------------------------|--------------|------|-----|-----|-----|-----|-----|-------------|
| 1. Mike Franett        | Seattle      | 2295 | W31 | W15 | W5  | W4  | D2  | 4 1/2-1/2   |
| 2. Sief Poulsen        | Salem        | 1990 | W40 | W23 | W7  | W11 | D1  | 4 1/2-1/2   |
| 3. Mike Schemm         | Portland     | 2094 | W33 | W21 | D9  | W8  | W11 | 4 1/2-1/2   |
| 4. Gerard Van Deene    | Aberdeen     | 2010 | W34 | W14 | W16 | L1  | W9  | 4-1         |
| 5. Jack Schrader       | Salem        | 1834 | W39 | W13 | L1  | W18 | W16 | 4-1         |
| 6. Scott Williams      |              | 1577 | W24 | L11 | W17 | W30 | W12 | 4-1         |
| 7. Mike Vinyard        | Salem        | Unr. | W25 | W45 | L2  | W27 | W13 | 4-1         |
| 8. Donald Cartmell     | Eugene       | 1453 | W10 | D28 | W19 | L3  | W21 | 3 1/2-1 1/2 |
| 9. Matthew Halfant     | Corvallis    | 1670 | W17 | W38 | D3  | W22 | L4  | 3 1/2-1 1/2 |
| 10. Scott Dannen       | Corvallis    | Unr. | L8  | W35 | W40 | D21 | W22 | 3 1/2-1 1/2 |
| 11. Charles Ballantine | Corvallis    | 2194 | W37 | W6  | W27 | L2  | L3  | 3-2         |
| 12. Mike Schoap        | Eugene       | Unr. | W20 | L16 | W14 | W15 | L6  | 3-2         |
| 13. Robert DeWeese     | Corvallis    | 1471 | W30 | L5  | W24 | W25 | L7  | 3-2         |
| 14. Bob Ringo          | Corvallis    | 1529 | W26 | L4  | L12 | W5  | W36 | 3-2         |
| 15. Bob Ferguson       | Corvallis    | 1585 | W29 | L1  | W39 | L12 | W30 | 3-2         |
| 16. Bor Bahram         | Corvallis    | 1600 | W45 | W12 | L4  | W29 | L5  | 3-2         |
| 17. Mark Smith         | Medford      | Unr. | L9  | W41 | L6  | W31 | W27 | 3-2         |
| 18. George Capwell     | Salem        | 1442 | W36 | L27 | W32 | W5  | L28 | 3-2         |
| 19. Gary Fredricks     | Corvallis    | 1598 | W44 | D22 | L8  | D28 | W32 | 3-2         |
| 20. Roger Raven        | Junction C.  | 1617 | L12 | L24 | W44 | W39 | W29 | 3-2         |
| 21. Don Callis         | Springfield  | 1543 | W32 | L3  | W42 | D10 | L8  | 2 1/2-2 1/2 |
| 22. Jim Nelson         | Salem        | 1418 | W41 | D19 | W28 | L9  | L10 | 2 1/2-2 1/2 |
| 23. Gary Gilmore       | Westfir      | 1508 | W43 | L2  | L29 | W35 | D25 | 2 1/2-2 1/2 |
| 24. Pete Mische        | Corvallis    | Unr. | L6  | W20 | L13 | D37 | W38 | 2 1/2-2 1/2 |
| 25. Charles Murphy     | Eugene       | 1742 | L7  | W44 | W38 | L13 | D23 | 2 1/2-2 1/2 |
| 26. Bob Garry          | Corvallis    | Unr. | L14 | L37 | W34 | D38 | W39 | 2 1/2-2 1/2 |
| 27. Ronald Dittman     | Corvallis    | 1722 | W42 | W18 | L11 | L7  | L17 | 2-3         |
| 28. Esther Schrader    | Salem        | 1680 | W35 | D8  | L22 | D19 | L18 | 2-3         |
| 29. Hooshang Mozafari  | Corvallis    | Unr. | L15 | W31 | W23 | L16 | L20 | 2-3         |
| 30. Pat Easley         | Corvallis    | Unr. | L13 | W34 | W37 | L6  | L15 | 2-3         |
| 31. Roger Underwood    | Cottage Gr.  | 1388 | L1  | L29 | W45 | L17 | W37 | 2-3         |
| 32. Kenneth Mays       | Eugene       | Unr. | L21 | W33 | L18 | W40 | L19 | 2-3         |
| 33. Walt Beard         | Springfield  | 1287 | L3  | L32 | L36 | W43 | Bye | 2-3         |
| 34. Jay Schrader       | Salem        | 1272 | L4  | L30 | L26 | Bye | W41 | 2-3         |
| 35. John Steger        | Independence | Unr. | L28 | L10 | W41 | L23 | W40 | 2-3         |
| 36. Robert Clements    | Seattle      | Unr. | L18 | L42 | W33 | W44 | L14 | 2-3         |
| 37. Erik Pihl          | Canby        | 1367 | L11 | W26 | L30 | D24 | L31 | 1 1/2-3 1/2 |
| 38. Steve Hills        | Eugene       | 1094 | Bye | L9  | L25 | D26 | L24 | 1 1/2-3 1/2 |
| 39. Penny Wood         | Salem        | Unr. | L5  | W43 | L15 | L20 | L26 | 1-4         |
| 40. Rachel Schrader    | Salem        | 1100 | L2  | Bye | L10 | L32 | L35 | 1-4         |
| 41. Michael Beilstein  | Corvallis    | Unr. | L22 | L17 | L35 | WF  | L34 | 1-4         |
| 42. Michael Stradley   | Corvallis    | Unr. | L27 | W36 | L21 | LF  | LF  | 1-4         |
| 43. Sue Fransen        | Astoria      | Unr. | L23 | L39 | LF  | L33 | W44 | 1-4         |
| 44. Jim Sandau         | Salem        | Unr. | L19 | L25 | L20 | LF  | L43 | 0-5         |
| 45. Stan Schiller      | Corvallis    | Unr. | L16 | L7  | L31 | LF  | LF  | 0-5         |

W-VanDeene

B-Halfant rd.5

|          |       |         |      |
|----------|-------|---------|------|
| 1.p-q4   | n-kb3 | 11.p-b4 | n-k5 |
| 2.p-qb4  | p-k3  | 12.q-mn | mn   |
| 3.n-b3   | b-n5  | 13.q-b2 | p-b4 |
| 4.p-k3   | 0-0   | 14.p-n5 | p-b3 |
| 5.n-k2   | p-q4  | 15.b-b4 | q-b1 |
| 6.p-qr3  | b-q3  | 16.q-n3 | k-b2 |
| 7.p-b5   | b-k2  | 17.mxbp | p-r5 |
| 8.n-n3   | p-qn3 | 18.mxb  | mn   |
| 9.p-n4   | p-qr4 | 19.q-n4 | k-b2 |
| 10.b-n 2 | b-n2  | 20.p-b5 | 1-0  |

ROUND 3 W-VanDeene

|           |        |           |      |
|-----------|--------|-----------|------|
| 1.p-Q4    | p-Q4   | 41.b-b7   | p-k4 |
| 2.p-qb4   | pxp    | 42.k-n4   | k-n2 |
| 3.N-kb3   | p-qr3  | 43.b-q5   | k-n3 |
| 4.p-k3    | p-qn4  | 44.b-klch | k-b2 |
| 5.p-qr4   | b-n2   | 45.k-b5   | k-k2 |
| 6.pxp     | pxp    | 46.b-b3   | k-b2 |
| 7.rxr     | bxr    | 47.b-r5ch | k-n2 |
| 8.p-qn3   | b-nn   | 48.b-n6   | p-k5 |
| 9.qxb     | p-k3   | 49.b-r5   | k-r3 |
| 10.pxp    | pxp    | 50.b-k2   | p-k6 |
| 11.bxp    | b-n5oh | 51.k-b4   | k-n3 |
| 12.b-q2   | b-xbch | 52.kxp    | k-n5 |
| 13.mxb    | p-qb3  | 53.k-b3   | p-b4 |
| 14.q-n3   | p-n3   | 54.b-q3   | k-b3 |
| 15.q-k5   | n-b3   | 55.k-b4   | 1-0  |
| 16.0-0    | 0-0    |           |      |
| 17.n-b3   | q-k2   |           |      |
| 18.r-n1   | qn-q2  |           |      |
| 19.q-b7   | p-b4   |           |      |
| 20.r-n7   | pxp    |           |      |
| 21.n-k5   | pxp    |           |      |
| 22.mxn    | pxp    |           |      |
| 23.k-b1   | mn     |           |      |
| 24.qxn    | q-n4   |           |      |
| 25.b-k2   | q-b3   |           |      |
| 26.q-q6   | k-n2   |           |      |
| 27.r-n8   | rxr    |           |      |
| 28.qxr    | p-r4   |           |      |
| 29.q-n3   | p-n4   |           |      |
| 30.bxp    | q-r6ch |           |      |
| 31.kxp    | q-q5ch |           |      |
| 32.k-b1   | q-r6ch |           |      |
| 33.q-k1   | q-b3ch |           |      |
| 34.k-n1   | p-n5   |           |      |
| 35.q-q1   | p-n6   |           |      |
| 36.q-n4ch | k-r3   |           |      |
| 37.pxp    | q-n2   |           |      |
| 38.qxp    | kxp    |           |      |
| 39.k-b2   | p-b3   |           |      |
| 40.k-b3   | k-r3   |           |      |

W-Poulsen rd.4

B-Ballantine

|          |       |
|----------|-------|
| 1n-kb3   | p-kb4 |
| 2.p-q8   | n-kb3 |
| 3.p-kn3  | p-k3  |
| 4.b-n2   | p-q4  |
| 5.0-0    | b-k2  |
| 6.p-b4   | p-b3  |
| 7.qn-q2  | 0-0   |
| 8.q-n3   | q-n3  |
| 9.r-q1   | qrx   |
| 10.pqx   | qn-q2 |
| 11.n-n5  | n-n1  |
| 12.p-b4  | n-k5  |
| 13.qn-b3 | p-kr3 |
| 14.mn    | bpn   |
| 15.n-k5  | n-q2  |
| 16.n-n6  | r-b2  |
| 17.b-r3  | n-b1  |
| 18.n-k5  | n-q2  |
| 19.p-kn4 | n-r2  |
| 20.p-n5  | pxp   |
| 21.pxp   | r-b1  |
| 22.n-n6  | r-k1  |
| 23.mxbch | rxn   |
| 24.r-b1  | p-r3  |
| 25.b-q2  | p-k4  |
| 26.b-b5  | bxh   |
| 27.rxb   | p-kn3 |
| 28.rxp   | rxr   |
| 29.pxr   | r-k1  |
| 30.b-b4  | n-b1  |
| 31.k-q1  | n-k3  |
| 32.p-k3  | r-q1  |
| 33.p-r4  | p-q5  |
| 34.b-m3  | p-q6  |
| 35.b-k1  | r-kb1 |
| 36.p-q2  | r-b4  |
| 37.r-kb1 | rxr   |
| 38.kxr   | n-b4  |
| 39.b-b3  | mxp   |
| 40.p-k6  | k-b1  |
| 41.p-r5  | 1-0   |

W-Vinyard B.-Murphy

|         |       |
|---------|-------|
| 1.p-k4  | n-kb3 |
| 2.p-k5  | n-q4  |
| 3.n-kb3 | p-q3  |
| 4.pxp   | kpxp  |
| 5.p-q4  | b-n5  |
| 6.b-k2  | n-qb3 |
| 7.0-0   | b-k2  |
| 8.p-qb3 | q-q2  |
| 9.qn-q2 | n-b5  |
| 10.r-k1 | 0-0-0 |
| 11.q-b2 | p-kr4 |
| 12.n-b1 | p-r5  |
| 13.bxn  | b-b4  |
| 14.b-q3 | bxh   |
| 15.qxb  | q-n5  |
| 16.b-q8 | p-r6  |
| 17.n-k3 | pxp?? |
| 18.mqx  | 1-0   |

The five round Corvallis Open attracted 45 players to Oregon State University on September 24 and 25 to play for trophies for the top three places and classes 'B', 'C', 'D', unrated, and junior (under 16).

Three men finished with scores of 4 1/2, with the winner (SOLKOFF) of the first place trophy being Mike Franett. Sief Poulsen captured second place, and Mike Schemm was the third place finisher.

Class winners were; Mike Vinyard, first 'B' at 4-1; Scott Williams, first 'C' at 4-1; Roger Underwood, first 'D' with a 2-3 score; Scott Dannen, first unrated at 3 1/2-1 1/2; and Bob Ringo, first under 16 with a score of 3-2.

When I arrived to direct the tournament, I found the site to consist of a cloak room to the side of the Ballroom at OSU. When I was told that later in the evening a dance was to be held in the Ballroom and that we would only be given one half of the cloak-room (with the other half to be used as a smoking room for the dancers) I was ready to go bananas when Bob Bahram arrived, with a key to the Dining room in Snell Hall. The tournament was quickly moved, in one of the strangest exodus I have ever been a part of.

The result of all the moving was a late start of round one. Thankfully, all the players managed to keep cool. I must say that I have never seen such a good group of chess players.

Round three was a bit longer than expected, going on until about one a.m. Sunday morning. Yet, the tournament went along very smoothly, speaking well of the players and their great cooperation.

by BOB LARRANCE, T.D.

ST. HELENS OPEN

|                       |            |      |     |     |     |     |       |
|-----------------------|------------|------|-----|-----|-----|-----|-------|
| 1. Barrett McMaugh    | Woodburn   | 1859 | W15 | W12 | W10 | W8  | 4-4   |
| 2. VanNatta, Fred     | Salem      | 1819 | W24 | W23 | W4  | W3  | 4-0   |
| 3. Addis, Edward      | Portland   | 1922 | W16 | W6  | W5  | L2  | 3-1   |
| 4. Blums, Ray         | Longview   | 1983 | W13 | W11 | L2  | W12 | 3-1   |
| 5. Pearson, Stu       | Elma       | 1815 | W26 | W21 | L3  | W14 | 3-1   |
| 6. Scott, Ken         | Aberdeen   | 1487 | W19 | L3  | W22 | W20 | 3-1   |
| 7. Moore, Deane       | Milwaukie  | 1893 | L22 | W28 | W13 | W11 | 3-1   |
| 8. Hager, Konrad      | Portland   | 1512 | D20 | W9  | W21 | L1  | 2½-1½ |
| 9. Fattal, Frank      | Linwood    | Unr. | W14 | L8  | W23 | D10 | 2½-1½ |
| 10. Hamilton, Ron     | St. Helens | 1669 | W28 | W22 | L1  | D9  | 2½-1½ |
| 11. Ridenour, John    | St. Helens | 1321 | W18 | L4  | W16 | L7  | 2-2   |
| 12. Watson, John      | St. Helens | 1275 | W25 | L1  | W24 | L4  | 2-2   |
| 13. Lenderman, John   | St. Helens | Unr. | L4  | W17 | L7  | W26 | 2-2   |
| 14. Sanchez, Tony     | Longview   | Unr. | L9  | W20 | W19 | L5  | 2-2   |
| 15. Sterling, Steve   | Astoria    | 1245 | L1  | L19 | W27 | W24 | 2-2   |
| 16. Andrews, Hal      | Portland   | Unr. | L3  | W25 | L11 | W27 | 2-2   |
| 17. Frost, Gene       | St. Helens | Unr. | L23 | L13 | W25 | W22 | 2-2   |
| 18. Blackmore, Frank  | St. Helens | Unr. | L11 | L24 | W28 | W23 | 2-2   |
| 19. Johnson, Victor   | St. Helens | Unr. | L6  | W15 | L14 | D21 | 1½-2½ |
| 20. Drosman, Richard  | St. Helens | Unr. | D8  | L14 | W26 | L6  | 1½-2½ |
| 21. Creitz, Al        | Linwood    | Unr. | W27 | L5  | L8  | D19 | 1½-2½ |
| 22. Muehleck, Charles | St. Helens | Unr. | W7  | L10 | L6  | L17 | 1-3   |
| 23. Luce, E.E.        | Warren     | Unr. | W17 | L2  | L9  | L18 | 1-3   |
| 24. Frost, Doug       | St. Helens | Unr. | L2  | W18 | L12 | L15 | 1-3   |
| 25. Jay, Steve        | Astoria    | Unr. | L12 | L16 | L17 | W28 | 1-3   |
| 26. Sterling, Derek   | Astoria    | Unr. | L5  | D27 | L20 | L13 | ½-3½  |
| 27. Wretland, Art     | St. Helens | Unr. | L21 | D26 | L15 | L16 | ½-3½  |
| 28. Riley, James      | St. Helens | Unr. | L10 | L7  | L18 | L25 | 0-4   |

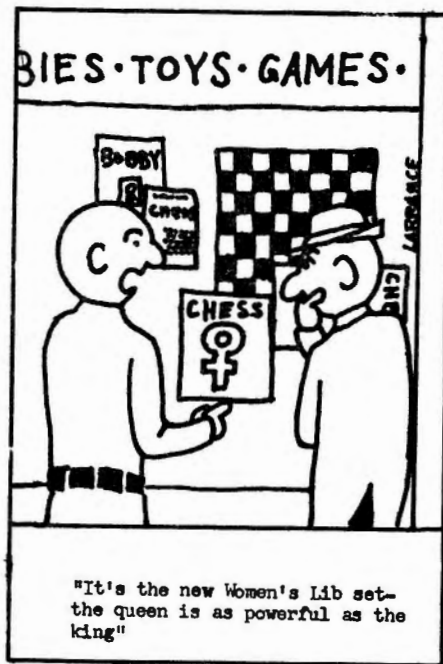

The St. Helens Chess Club turned out in full force at the St. Helens Open September 23. Nearly half the field of players came from their ranks.

The trophy for 1st Overall went to Barrett McMaugh of Woodburn. This was McMaugh's first time finish at the top of a tournament. His perfect 4-0 score won over Fred VanNatta of Salem by tie-breakers. VanNatta took home the 1st A trophy. 1st B went to Ron Hamilton of St. Helens with a 2½-1½ finish. First C winner was Ken Scott of Aberdeen, Washington, with a 3-1 score. John Ridenour of the St. Helens Club took home the 1st D trophy with a 2-2. The best Unrated player was Frank Fattal Jr. of Linwood, finishing with a 2½-1½.

Director Lewis Richardson wishes to thank the St. Helens Chess Club for making this such an enjoyable tournament for all concerned. The site was very pleasant, the players all tremendously enthusiastic, and the club most helpful in every aspect to setting up and running the event.

BY L. RICHARDSON, F.D.



by KARL GRANAT

When MODERN CHESS OPENINGS TENTH EDITION was published it was held as the ultimate book in both completeness and accuracy. Under the joint editorship of Grandmaster Larry Evans and Walter Korn, MCO attained a high place in chess literature.

Unfortunately, MCO ELEVENTH EDITION is very superficial in it's treatment. Possibly, the undertaking was to great for Walter Korn alone. MCO-11 is only two-thirds the size of MCO-10, and many important lines have been omitted. The price, \$12.95, is too much, although the paper is of a very high quality and the binding is excellent. All in all, the student is advised to spend his money on pamphlets dealing with the openings of his choice that are available from various sources at reasonable prices.

MORE CORVALLIS OPEN GAMES

B-Franett Rd. 5

|           |           |
|-----------|-----------|
| W-Poulsen |           |
| 1. n-kb3  | n-kb3     |
| 2. p-qn4  | p-kn3     |
| 3. p-b4   | b-n2      |
| 4. b-n2   | 0-0       |
| 5. p-k3   | p-q3      |
| 6. p-qr4  | p-qr4     |
| 7. p-n5   | qn-q2     |
| 8. b-k2   | p-kl      |
| 9. pxp    | n-n5      |
| 10. 0-0   | n(5)xp(   |
| 11. q-b2  | mxnch. 4) |
| 12. bxn   | boxb      |
| 13. qxb   | n-kl      |
| 14. b-k2  | b-k3      |
| 15. n-q2  | p-kb4     |
| 16. qr-b1 | q-b3      |
| 17. r-b2  | ½-½       |

Franett-white  
VanDeene-Black  
rd. 4

|           |       |
|-----------|-------|
| 1. p-ql   | n-kb3 |
| 2. p-qb4  | p-k3  |
| 3. n-qb3  | b-n5  |
| 4. p-k3   | 0-0   |
| 5. n-k2   | p-b4  |
| 6. p-qr3  | pxp   |
| 7. ppx    | bxnch |
| 8. nxb    | p-ql  |
| 9. p-b5   | p-kr3 |
| 10. b-k2  | p-qn3 |
| 11. p-qn4 | pxp   |
| 12. qpxp  | q-b2  |
| 13. 0-0   | p-qr3 |
| 14. b-n2  | qn-q2 |
| 15. q-ql  | r-n1  |
| 16. qr-n1 | b-n2  |
| 17. p-b4  | kr-k  |
| 18. p-qr4 | p-qr4 |
| 19. n-n5  | q-b3  |
| 20. n-q6  | r-kr1 |
| 21. b-n5  | q-b2  |
| 22. rnb   | 1-0   |

HOUSE OF CHESS NEWS

The House of Chess has new meeting times. The doors are now open from 2 pm to midnight Monday thru Friday, and noon to midnight Saturday and Sunday. Membership dues are \$15 a year, and \$3 by the month. A magazine from the club is now in the works. More on the publication later.

The second house of chess open was won by Larry Broschart with a perfect 4/0 score. Rick Haynes was first B, and Bob Ankensy was first C. Bill Martin was first unrated with 3 pts. the tournament attracted 18 players, and Pat Herbers directed.

Editorial-Bob Larrance

At the recent OCF meeting a new dues structure was debated, and approved resulting in an end to the increasingly unpopular (among some) 50 cent membership. Later, it was my fate to observe no less than 5 players, new to tournament chess, pass up the Corvallis open when they found out at the registration desk that \$4.00 was required of them, in order to play, in OCF dues.

While the OCF dues may seem cheap to the experienced player, to the novice an extra \$4 may seem a 'rip-off'.

Far from encouraging more players to play in tournaments, we OCF members may well be turning away many from the tournament scene by the decision to change the dues structure. Between now and the next OCF meeting a long hard look should be taken at bringing back 50 cent memberships.

*Bob Larrance*

Bob Larrance  
Vice-President  
Oregon Chess Federation

OPEN SECTION

Don Grisham reeled off four straight wins and then with draw odds drew in rd 5 to win Pacific Northwest Open, "A" Section. This was worth to him the \$35.00 1st overall prize plus \$35.00 for 1st in 2000 & up rating group. Randy Dean took 2nd in this rating group-\$20.00. In the 1900-1999 group John Pintar was best and took home a \$35.00 check. Alan Dvorshak was 2nd in this group good for \$20.00. Terry Helling had a pay day in 1800-1899 rating group of \$22.50. Bill Heywood took \$22.50 in this group also as they both scored 3½-1½. Phil Margolin was 2nd in 1700-1799 for \$15.00 while Mark Manion was 1st good for double that amount. The 1400-1699 first prize was \$30.00, awarded to Tom Kuge while the second prize in group was split between Ken Foltz, Doug Grisham and Daune Young for \$5.00 each. Bill Kiplinger overslept and turned up late. Mike Emerson had the same problem so we paired them against each other. Kathy had to come up to our room and wake me up to get this done. There was not time before the second round to get this game completed so it was adjourned and paired as a draw. Kiplinger lost in rd 2 to Kuge. Emerson was paired with O'Brien and this game went to adjournment. That gave Emerson two games to be played off after he finished round 3 against McMaugh. He won that one but lost to Kiplinger and then drew with O'Brien at 11:35pm to make it about 12 hours straight playing. Mike Schemm the top rated player in the tournament took it on the chin not once but twice, rd one against Bruce Betzer and rd 2 against L.W. Short. He came back for more and mowed down the next three players. I joking told Doug Grisham who also had lost his first two that I would pair him against Schemm for round three. Did not turn out to be a joke for that is the pairing. Chris Tento won "B" or Reserve Section. His prize was \$15.00 1st overall

|     |                    |            |      |     |     |     |          |        |       |
|-----|--------------------|------------|------|-----|-----|-----|----------|--------|-------|
| 1.  | Donald Grisham     | Portland   | 2026 | W23 | W21 | W18 | W8       | D5     | 4½-1½ |
| 2.  | Randy Dean         | Olympia    | 2037 | W14 | D10 | W9  | D4       | W15    | 4-1   |
| 3.  | John Pintar        | Eugene     | 1999 | W29 | W7  | D10 | W18D1    | 4-1    |       |
| 4.  | Alan Dvorshak      | Portland   | 1974 | W28 | D9  | W12 | D2       | D5     | 3½-1½ |
| 5.  | William Kiplinger  | Portland   | 2191 | W17 | L12 | W30 | W10D4    | 3½-1½  |       |
| 6.  | Bill Heywood       | Portland   | 1837 | L13 | W24 | D11 | W17W20   | 3½-1½  |       |
| 7.  | Terry Helling      | Portland   | 1886 | W32 | L6  | D19 | W27W8    | 3½-1½  |       |
| 8.  | Pat Herbers        | Spokane    | 2012 | W27 | W15 | W13 | L1       | L7     | 3-2   |
| 9.  | Bruce Betser       | Milwaukie  | 1861 | W16 | D4  | L2  | W23D14   | 3-2    |       |
| 10. | Phil Irwin         | Beverton   | 1943 | W30 | D2  | D3  | L5       | W18    | 3-2   |
| 11. | David James        | Eugene     | 1962 | W19 | E18 | D6  | D12W25   | 3-2    |       |
| 12. | Tom Kuge           | Portland   | 1643 | D20 | W5  | L4  | D11W22   | 3-2    |       |
| 13. | Joe Brandenburg    | Portland   | 2059 | W6  | W22 | L8  | L15W19   | 3-2    |       |
| 14. | Wayne A Matsen     | Portland   | 1831 | L2  | D30 | W21 | W22D9    | 3-2    |       |
| 15. | Ronald Cotten      | Portland   | 1901 | W31 | L8  | W29 | W13L2    | 3-2    |       |
| 16. | Mike Schemm        | Portland   | 2091 | L9  | L28 | W26 | W24W21   | 3-2    |       |
| 17. | Michael Emerson    | Portland   | 1918 | L5  | D20 | W23 | L6       | W27    | 2½-2½ |
| 18. | Ken Foltz          | Ephrata    | 1573 | W25 | W11 | L1  | L3       | L10    | 2-3   |
| 19. | Mark Manion        | Portland   | 1725 | L11 | W25 | D7  | D20L13   | 2-3    |       |
| 20. | James H. O'Brien   | Portland   | 2099 | D12 | D17 | D27 | D19L6    | 2-3    |       |
| 21. | Loverly Short      | Goldendale | 1900 | W26 | L1  | L14 | W28L16   | 2-3    |       |
| 22. | Larry Scott        | Milwaukie  | 1958 | W24 | L13 | W28 | L14L12   | 2-3    |       |
| 23. | Barrett McMaugh    | Woodburn   | 1821 | L1  | W26 | L17 | L9       | W28    | 2-3   |
| 24. | Duane H. Young     | Corvallis  | 1689 | L22 | L6  | W32 | L16BYE   | 2-3    |       |
| 25. | Rodney Espey       | Portland   | 1894 | L18 | L19 | W31 | W29L11   | 2-3    |       |
| 26. | Doug Grisham       | Portland   | 1583 | L21 | L23 | L16 | WF31W292 | -3     |       |
| 27. | Phillip Margolin   | Portland   | 1753 | L8  | W31 | D20 | L7       | L17    | 1½-4½ |
| 28. | L. W. Short        | Portland   | 1738 | L4  | W16 | L22 | L21L23   | 1-4    |       |
| 29. | David Akwai        | Portland   | 1741 | L3  | W32 | L15 | L25L26   | 1-4    |       |
| 30. | Lynn P. Abrahamson | Vancouver  | 1662 | L10 | D14 | L5  | LF32     | F ½-4½ |       |
| 31. | Bert Ortiz         | Portland   | 1587 | L15 | L27 | L25 | LF26     | F 0-5  |       |
| 32. | Paul Moore         | Roseburg   | 1473 | L7  | L29 | L24 | LF30     | F 0-5  |       |

RESERVE SECTION

|     |                   |             |      |     |     |     |         |     |      |       |
|-----|-------------------|-------------|------|-----|-----|-----|---------|-----|------|-------|
| 1.  | Chris Tento       | Tigard      | 1159 | W8  | W2  | W3  | W10     | D5  | W4   | 5½-1½ |
| 2.  | Pat Dolan         | Portland    | 1403 | W9  | L1  | W4  | W12     | W7  | W5   | 5-1   |
| 3.  | Randy Sukkau      | Portland    | UNR  | D4  | W15 | L1  | WF16W12 | D7  | 4-2  |       |
| 4.  | George Capwell    | Salem       | 1442 | D3  | W6  | L2  | W14     | W10 | L1   | 3½-2½ |
| 5.  | David Wang        | Portland    | 1406 | W16 | L10 | W14 | W7      | D1  | L2   | 3½-2½ |
| 6.  | Douglas Fellman   | Portland    | UNR  | D15 | L4  | D13 | D8      | W11 | WF10 | 3½-2½ |
| 7.  | Bob Ankeney       | Portland    | 1515 | W11 | W12 | D10 | L5      | L2  | D3   | 3-2   |
| 8.  | Scott Hanson      | Newburg     | 1591 | L1  | L14 | W9  | D6      | D13 | W12  | 3-2   |
| 9.  | Eldon Foster      | Vancouver   | UNR  | L2  | L11 | L8  | W15     | W14 | W13  | 3-2   |
| 10. | David Dickinson   | Lake Oswego | UNR  | W13 | W5  | D7  | L1      | L4  | LF6  | 2½-3½ |
| 11. | Don MacGavin      | Portland    | UNR  | L7  | W9  | L12 | D13     | L6  | W15  | 2½-3½ |
| 12. | Bobby Nakamura    | Portland    | UNR  | W15 | L7  | W11 | L2      | L3  | L8   | 2-4   |
| 13. | Dann Rinke        | Newburg     | 1180 | L10 | D16 | D6  | D11     | D8  | L9   | 2-4   |
| 14. | Erik Pihl         | Canby       | 1367 | L12 | W8  | L5  | L4      | L9  | BYE  | 2-4   |
| 15. | Anthony Keagbin   | Portland    | 1218 | D6  | L3  | L16 | L9      | BYE | L11  | 1½-4½ |
| 16. | William E. Martin | Portland    | UNR  | L5  | D13 | W15 | LF3     | LF  | F    | 1½-4½ |

and \$15.00 1st unrated up to 1399 rating. Pat Dolan was able to take home \$15.00 for 1st 1400-1599 group. 2nd prize of \$7.50 in this group was split up by Dave Wong and George Capwell. Randy Sukkau won \$7.50 as 2nd best unrated-1399.

Closest game I can remember for some time that was almost lost on time was Capwell-Tento. Capwell just barely made the 40/1½ time control. He made his 40th move as black and punched his clock with flag hanging. We did not know just how short of time he was until Tento made his 41st move and punched the clock. Capwell's flag fell immediately. I found out later that Capwell had been thinking that the time control would be reached at move 45!

Don't know where the chess players were, seems to me that there should be more than 48 for Portland event. Remember that if you register in advance and can not make the tournament, all you need do is let the tournament director know before he makes the first round pairings. They will refund the full amount of your entry fee. I suppose that the low turnout was caused by lots of tournament activity, players do not have to travel much any more to get to play tournament chess quite often, high entry fee and no guaranteed prizes. I can not afford to guarantee prizes anymore as I have lost money to many times when that has been done. I do work hard to try to get publicity out about the tournaments but I am making a mistake by not getting an announcement into CL&R. I do think that the awarding of prizes to every 100 rating points should have lots of appeal. A number of tournament-

ents are doing it. It makes for lower total amounts for say a rating group like in this event. "A" 1st prize would have been \$65.00 and that looks better than \$35 for 1900-1999 and \$30 for 1st 1800-1899 but the latter makes for less players competing for the prizes. Remember that the player no matter his class wins the first overall prize when his score is the best in the tournament and also 1st prize in his rating group.

BY Russell W. Miller

BUT NO CARO-KANN GAME!! A co-incidence, in the 18th Olympiad Lugano 1968, that Venezuela had a player named Caro and Monaco one named Kann. They did not meet over the board!

FIRST CHESS CLOCKS The tournament of London 1851 and New York 1857 were played without any time control. The first tournament with such a control was that of London 1862, when sand-glasses were used (10 moves to the hour).

# BRITISH COLUMBIA

BY B.C. NEWS EDITOR:  
Larry Kirstein  
3042 Orillia St.  
Victoria, B.C.

## THE B.C. OPEN - 90 PLAYERS !!!

by T.D. Brian POTTER

An unusually large entry of unrated players turned the 1972/3 B.C. Open from what was expected in some circles to be a financial disaster into a moderate success. Credit for this must go in some measure to the publicity attendant upon the Spassky-Fischer match but the efforts of local chess addicts also played a considerable part.

Due to the Canadian Thanksgiving holiday not being recognised in the United States not a single U.S. player appeared so this tournament will go down as the largest local entry to date, far surpassing the Canadian Open of about 60. A strong contingent of 7 masters and 10 experts vied for the top prizes, including the unexpected appearance of Lionel Joyner, now living in B.C. The field proved to be too large to allow a clear winner to emerge so Bruce Harper, Daniel Scoones and Stan Pakosta divided the major spoils of victory between them. A fine performance by Ken Morton which consisted in part of wins over two higher rated players was good enough for a clear first in the A section. First B was similarly taken by J. Mach who rallied after a poor start and beat three higher rated entries in the last three rounds. Section C was the surprise of the tournament with only 8 players showing up which included everybody down to unrated! When two withdrew we had the anomalous situation of 6 players eying \$50 while the unrated section of 22 tried for \$25. The final round was a heartbreaker for N. Forbes as his only rival for first B. North lost early. Neil only had to draw to take it all but one Earl Kong was determined to share 2nd B so defeated him after a protracted endgame. Lucky for North since his clock was stolen sometime after the sixth round and his \$25 prize was a consolation.

The bottom heavy unrated section deserved consideration for their part in making the tournament a success so the Tournament Committee decided to award 2nd and 3rd prizes of \$15 and \$10 respectively. A. Bood and R. Harper shared 1-2 with R. Kent winning 3rd. place. Junior prize was awarded to N. Fullbrook who started shakily with a loss to F. Fogarassy over 200 points below him. Other upsets were Paul Brown over J. Berry in the first round and G. Morin's win over O. Friedl in the third.

Generally the event went very smoothly with very little friction to mar the well-nigh perfect playing conditions and good weather. The hall had ample room, excellent ventilation and lighting a sound proofed ceiling and private toilet facilities for both sexes adjacent. Unfortunately no women players entered so we could not prove that the usually deplorable playing conditions can be bettered. The food concession was not well attended by the contestants, many choosing to either bring their own or preferring hot food at a local drive-in.

Despite a warning that clocks would not be provided many strong players arrived without one and the early rounds were extremely wearying for the T.D. in attempting to satisfy the demand for clocks by those very players who are too cheap to buy a clock. Thanks are due to the many players from lower sections who freely lent their clocks after they had finished with them. Also to the Vancouver City Chess Club for loaning four clocks without which we would have been in real trouble with no clocks on the top four out of six boards. No thanks to the people whoever they are who stole one of these clocks and the one belonging to E. North after the sixth round.

Other persons non grata with me at the time was one B. Harper who could not understand why he had to be black against I. Joyner in round 7. His vociferous objections coerced his opponent into tossing for colour quite unnecessarily. Mr. Joyner was very gentlemanly about this and deservedly won the toss. Mr. Leemans also could not be persuaded that his USCF rating precluded him from staying in the unrated section which he had been directed to enter by some misinformed helpers at the registration. The unrated section is for previously unrated players and once rated, always rated - as long as we can prove it. Mr. Lazzarotto was also put into the unrated section but didn't make a fuss about being booted up to the B section. Thankyou! Despite the lack of clocks only four games had to be adjourned which helped the pairing problem. The Hill-Zyk game in the fourth round produced the worst pairing mistake. Alan started the game well but faltered in the middle game to go into a two rook versus queen and two united passed pawns endgame. Since the pawns were on the f and g files this had to be paired as a loss for Alan but he managed a neat swindle when Bob erred by creating a stalemate position. Joyner also found a similar swindle against Macskasy when a bishop down.

Since this was the first tournament your T.D. had tackled alone things got a bit hectic at times. My heartfelt thanks to all of you who accepted jobs without question and did them right. Apologies to those I may have offended in trying to keep the noise down which, incidentally, was remarkably low most of the time. Gratitude to many willing hands in clearing up afterwards. R. Potter P.S. In case any of the winners wondered why you had incorrect Christian names in the paper I plead guilty to inventing them. Apparently two initials or first names are required and as I didn't have either....?

\*\*\*\*\*  
SUBSCRIPTION RATES FOR SENIORS AND JUNIORS  
HAVE BEEN REDUCED BY .50¢ SINCE THE OCTOBER  
ISSUE WHICH HAS THE RATES NOW AS FOLLOWS::

ADULTS: BCCF & NWC: \$6.00  
JUNIORS BCCF & NWC: \$3.50  
SENIORS BCCF & NWC: \$4.50

JUNIORS ARE 18 & UNDER  
SENIORS ARE 65 & OVER  
SEND TO LARRY KIRSTEIN, 3042 ORILLIA ST.,  
VICTORIA.

\*\*\*\*\*



| NAME              | RATING | 1    | 2   | 3    | 4   | 5   | 6        | 7    | T |
|-------------------|--------|------|-----|------|-----|-----|----------|------|---|
| 1. B. HARPER      | 2269   | W24  | W34 | W11  | W18 | D17 | W5       | D4   | 6 |
| 2. D. SCOONES     | 2204   | W12  | W44 | D48  | W33 | D13 | W27      | W9   | 6 |
| 3. S. PAKOSTA     | 2185   | W67  | W54 | W50  | L4  | W6  | W26      | W8   | 6 |
| 4. L. JOYNER      | 2395   | W31  | W51 | W21  | W3  | D5  | D8       | D1   | 5 |
| 5. D. POWELL      | 2205   | W22F | W38 | W28  | W19 | D4  | L1       | W21  | 5 |
| 6. J. OSZVALD     | 2100   | W68  | W71 | W37  | D8  | L3  | W20      | W22  | 5 |
| 7. K. MORTON      | 1950   | D30  | L25 | W64  | W29 | W42 | W18      | W17  | 5 |
| 8. E. MACSKASY    | 2293   | W36  | W16 | W47  | D6  | W25 | D4       | L3   | 5 |
| 9. A. HILL        | 2147   | W39  | W56 | W33  | D17 | D11 | W13      | L2   | 5 |
| 10. D. LEEMANS    | UNR    | W53  | W27 | D18  | L13 | W34 | D11      | W31  | 5 |
| 11. B. MCLAREN    | 1982   | W85  | W30 | L1   | W32 | D9  | D10      | W33  | 5 |
| 12. R. FANCETT    | 1914   | L2   | W62 | W57  | W63 | L26 | W51      | W27  | 5 |
| 13. D. SHAPERO    | 2009   | D76  | W85 | W29  | W10 | D2  | L9       | W32  | 5 |
| 14. J. BERRY      | 2339   | L28  | W53 | W51  | D42 | W47 | D25      | W19  | 5 |
| 15. J.M. TAYLOR   | 1800   | L66  | W82 | W73  | L23 | W40 | W42      | W26  | 5 |
| 16. J. MACH       | 1700   | W88  | L8  | L27  | W72 | W66 | W39      | W25  | 5 |
| 17. B. ZUK        | 2374   | W20  | W43 | W26  | D9  | D1  | D21      | L7   | 4 |
| 18. P. DANENHOWER | 2129   | W42  | W57 | D10  | L1  | W48 | L7       | W28  | 4 |
| 19. B. WILLIAMS   | 2064   | W32  | W35 | W76  | L5  | D20 | W24      | L14  | 4 |
| 20. D. HUNT       | 1920   | L17  | W77 | W54  | W37 | D19 | L6       | W43  | 4 |
| 21. R. POMFRET    | 2039   | W45  | W81 | L4   | W67 | W28 | D17      | L5   | 4 |
| 22. H. MELCHIOR   | 1915   | L5F  | W87 | D56  | W44 | W30 | W23      | L6   | 4 |
| 23. N. FULLBROOK  | 2040   | L48  | W55 | W69  | W15 | D24 | L22      | W45  | 4 |
| 24. K. BAKER      | 1915   | L1   | W86 | W38  | W59 | D23 | L19      | W44  | 4 |
| 25. L. VITANYI    | 1979   | D29  | W7  | W43  | W48 | L8  | D14      | L16  | 4 |
| 26. C. JONES      | 1993   | W83  | W40 | L17  | W41 | W12 | L3       | L15  | 4 |
| 27. D. HAINES     | 2029   | W49  | L10 | W16  | W68 | W50 | L2       | L12  | 4 |
| 28. P. BROWN      | 1919   | W14  | W73 | L5   | W35 | L21 | W50      | L18  | 4 |
| 29. N. RACIC      | 1773   | D25  | W64 | L13  | L7  | W62 | D30      | W56  | 4 |
| 30. G. FORBES     | 1773   | D7   | L11 | W65  | W76 | L22 | D29      | W58  | 4 |
| 31. E. KRZYZOWSKI | 1939   | L4   | W79 | W34  | L50 | W52 | W41      | L10  | 4 |
| 32. O. RASMUSSEN  | 1816   | L19  | W90 | W40  | L11 | W56 | W38      | L13  | 4 |
| 33. S. MORISSETTE | 1755   | W80  | W63 | L9   | L2  | W73 | W47F     | L11  | 4 |
| 34. R. BARBEAU    | 1688   | W90  | L1  | L31  | W46 | L10 | W61      | W59  | 4 |
| 35. E. LAZZAROTTO | 1861   | W69  | L19 | W39  | L28 | W68 | D45      | D36  | 4 |
| 36. H. BROWN      | 1917   | L8   | W70 | D44  | D56 | W54 | D43      | D35  | 4 |
| 37. A. BOOD       | UNR    | W55  | W66 | L6   | L20 | L45 | W67      | W50  | 4 |
| 38. E. BOLD       | 1622   | W82  | L5  | L24  | W60 | W67 | L32      | W48  | 4 |
| 39. R. MOLNAR     | 1893   | L9   | W89 | L35  | W71 | W53 | L16      | W55  | 4 |
| 40. R. HARPER     | UNR    | W79  | L26 | L32  | W69 | L15 | W52      | W51  | 4 |
| 41. E. KONO       | 1787   | L47  | W78 | W60  | L26 | W59 | L31      | W57  | 4 |
| 42. B. KRUGER     | 1889   | L18  | W61 | W81  | D14 | L7  | L15      | W64  | 3 |
| 43. L. STOJANOVIC | 1748   | W61  | L17 | L25  | W58 | W63 | D36      | L20  | 3 |
| 44. K. GRACE      | 1655   | W74  | L2  | D36  | L22 | W49 | W70      | L24  | 3 |
| 45. A. LI         | 1806   | L21  | L58 | W61  | W77 | W37 | D35      | L23  | 3 |
| 46. R. KENT       | UNR    | L57  | L69 | W86F | L34 | W71 | D54      | W72  | 3 |
| 47. R. CHOW       | 1983   | W41  | W59 | L8   | W52 | L14 | Withdraw |      | 3 |
| 48. F. FOGARASSY  | 1809   | W23  | W84 | D2   | L25 | L18 | D55      | L38  | 3 |
| 49. B. PANTELIC   | 1802   | L27  | W74 | L59  | D62 | L44 | W73      | D54  | 3 |
| 50. J. PANKHURST  | 1750   | W62  | W60 | L3   | W31 | L27 | L28      | L37  | 3 |
| 51. T. COOPER     | 1737   | W89  | L4  | L14  | W74 | W64 | L12      | L40  | 3 |
| 52. G. MORIN      | 1694   | L81  | W75 | W66  | L47 | L31 | L40      | W74  | 3 |
| 53. L. LAPI       | 1662   | L10  | L14 | W89  | W78 | L39 | L59      | W73F | 3 |
| 54. R. JEANPIERRE | 1662   | W58  | L3  | L20  | W80 | L36 | D46      | D49  | 3 |
| 55. G. GERLEI     | 1626   | L37  | L23 | W88  | D65 | W76 | D48      | L39  | 3 |
| 56. B. NORTH      | 1502   | W72  | L9  | D22  | D36 | L32 | W63      | L29  | 3 |
| 57. N. FORBES     | 1488   | W46  | L18 | L12  | L66 | W74 | W60      | L41  | 3 |
| 58. N. BAKER      | UNR    | L54  | W45 | L68  | L43 | W69 | W66F     | L30  | 3 |
| 59. J. KAMINSKI   | UNR    | W77  | L47 | W49  | L24 | L41 | W53      | L34  | 3 |
| 60. R. KINGHORN   | UNR    | W75  | L50 | L41  | L38 | W88 | L57      | W78  | 3 |
| 61. F. KRAMER     | UNR    | L43  | L42 | L45  | W79 | W78 | L34      | W75  | 3 |
| 62. G. LAPORE     | UNR    | L50  | L12 | W85  | D49 | L29 | D65      | W76  | 3 |
| 63. A. SZABO      | UNR    | W86  | L33 | W83  | L12 | L43 | L56      | W70  | 3 |
| 64. D. CAVETT     | 1670   | D65  | L29 | L7   | W88 | L51 | W76F     | L42  | 2 |
| 65. H. MACDONALD  | UNR    | D64  | L76 | L30  | D55 | LF  | D62      | W77  | 2 |
| 66. D. FRIEDL     | 2000   | W15  | L37 | L52  | W57 | L16 | Withdraw |      | 2 |
| 67. P. MORTIMER   | 1911   | L3   | W80 | W71  | L21 | L38 | L37      | LF   | 2 |
| 68. G. LAM        | 1848   | L6   | W88 | W58  | L27 | L35 | Withdraw |      | 2 |
| 69. B. RAPANOS    | 1710   | L35  | W46 | L23  | L40 | L58 | L74      | W79  | 2 |
| 70. H. VULLINGS   | 1305   | L73  | L36 | L72  | W75 | W82 | L44      | L63  | 2 |
| 71. G. CAMPBELL   | 1255   | W78  | L6  | L67  | L39 | L46 | L75      | W88  | 2 |
| 72. K. JOHNSTONE  | UNR    | L56  | L83 | W70  | L16 | W77 | LF       | L46  | 2 |
| 73. W. TATE       | UNR    | W70  | L28 | L15  | W83 | L33 | L49      | L53F | 2 |
| 74. R. WILSON     | UNR    | L44  | L49 | W79  | L51 | L57 | W69      | L52  | 2 |
| 75. R.K. WILLIAMS | UNR    | L60  | L52 | L80  | L70 | W79 | W71      | L61  | 2 |

Key: = The game is even.  
 ☞ The position is unclear.  
 ☞ White has compensation for his opponent's material advantage.  
 ☞ Black has compensation for his opponent's material advantage.  
 ! A very good move.  
 !! An excellent move.  
 ? A mistake.  
 ?? Gruba greska.  
 !? A move deserving attention.  
 ?! A dubious move.  
 N A novelty.  
 TN A theoretical novelty.  
 Note: in the Niemi-Williams game-the Partie moves=20.Na2 Rc2!! Williams himself has informed this writer that he was firmly convinced that after 21.e5 Ne5!! would prove his sacrifice sound, and investigation has apparently substantiated this statement.

Games from the B.C. Open - notes by B. Harper

Powell-Pomfret 1.e4 g6 2.d4 Bg7 3.Nc3 c6 4.f4 d5 5.e5 h5 6.Nf3 Bg4 7.Be2 e6 8.0-0 Nh6 9.Be3 Bf3?! 10.Bf3 Nd7 11.g3! (11.h3? h4!)= Bf8 12.Bf2 b5 13.h3 Be7 14.Kg2 h4? 15.g4 g5 16.Ne2+ f5?! 17.ef6 Bf6 18.fg Bg5 19.Qd3 Nf8 20.Be3 Kd7 21.Qd2 Nh7 22.a4! Rf8 23.ab cb 24.Ra6+- Be3 25.Qe3 Nf7 26.Qe6 Kc7 27.Qc6 Kb8 28.Bd5 1:0

Niemi-Williams 1.e4 d6 2.d4 Nf6 3.Nc3 g6 4.f4 Bg7 5.Nf3 c5 6.dc Qa5 7.Bd2? (7.Bd3!) Qc5 8.Bd3 0-0 9.Qe2 Nc6 10.a3 Bg4 11.Na4?! Qh5 12.Qf2 Bf3 ≠ 13.gf3 Nd7 14.0-0 b5 15.Nc3 b4 16.ab Nb4 17.Bc4 Qa5+- 18.Kb1 Rfe8 19.Eb3 Rab8



21.Bb4? (21.Bc2? Qa2 22.Kc1 Qb2#; 21.Nb4? Rb2 22.Kc1 Qa1 #; 21.e5!Rb2! 22.Kb2 Nd3 23.Kc2 Qa2! 24.Kd3 Rb3 25.Ke2 Qa6 26.Ke1 ed+-) Rf2+- 22.Ba5 Rb2 23.Kc1 Rb2 24.Bc3 Bc3 25.Nc3 Rb3 26.Kd2 Rcc3 0:1

Pakosta-Pankhurst 1.e4 e6 2.Qe2?! (2.d4!) c5 (2...e5) 3.g3 g6 4.Bg2 Bg7 5.f4 d6 6.Nf3 Ne7 7.d3 0-0 8.c3 Nbc6 9.Be3 b6 10.Na3 Bb7?! (10...d4; 10...f5!) 11.h4 h5? 12.g4!t hg 13.Ng5 Bf6 14.Qg4 Bg5 15.hg Kg7 16.0-0-0+- d5 17.Rh7 (17...Kh7 18.Qh4 Kg8 19.Rh1):0



|                 |      |     |     |               |               |               |      |     |   |
|-----------------|------|-----|-----|---------------|---------------|---------------|------|-----|---|
| 76 R. NIEMI     | 1802 | D13 | W65 | L19           | L30           | L55           | L64F | L62 | 1 |
| 77 D. LACTIN    | 1455 | L59 | L20 | W82           | L45           | L72           | D78  | L65 | 1 |
| 78 A.N. PILKEY  | UNR  | L71 | L41 | W87F          | L53           | L61           | D77  | L60 | 1 |
| 79 D. YOCHIM    | 1591 | L40 | L31 | L74           | L61           | L75           | W88  | L69 | 1 |
| 80 G. CONRAD    | UNR  | L33 | L67 | W75           | L54           | -----Withdrew |      | 1   |   |
| 81 G. KRAVEC    | UNR  | W52 | L21 | L42           | -----Withdrew |               | 1    |     |   |
| 82 S. KWAUK     | UNR  | L38 | L15 | L77           | W86F          | -----Withdrew |      | 1   |   |
| 83 H. LEMKE     | 1794 | L26 | W72 | L63           | L73           | -----Withdrew |      | 1   |   |
| 84 N. SKALBANIA | UNR  | W87 | L48 | -----Withdrew |               | 1             | 0    |     |   |
| 85 B. EDIE      | 1781 | L11 | L13 | L62           | -----Withdrew |               | 0    |     |   |
| 86 F. PON       | 1158 | L63 | L24 | -----Withdrew |               | 0             | 0    |     |   |
| 87 R. HUNTCN    | 1052 | L84 | L22 | -----Withdrew |               | 0             | 0    |     |   |
| 88 J. JOHNSON   | UNR  | L16 | L68 | L55           | L64           | L60           | L79  | L71 | 0 |
| 89 W. GILLIAM   | UNR  | L51 | L39 | L53           | -----Withdrew |               | 0    | 0   |   |
| 90 F. HUBER     | UNR  | L34 | L32 | -----Withdrew |               | 0             | 0    |     |   |

"Players with score of 3½ points or better are in order of tie breaking by Solkoff method while the remainder are in sequence of rating or name."

Haines-Fancett 1.d4 Nf6 2.c4 e5 3.de Ng4 4.e4 d6?! 5.ed Bd6 6.Be2 Ne5 7.Nf3 (7.f4) Qe7 8.0-0 Nf3 9.Bf3 Qe5 10.g3!! (10.Nc3!! Qh2#) Be6 11.Bf4?! (11.Qe2!; 11.Be2!) Qb2 12.Bd6 Qa1 13.Be3 Qe2 14.Qd4 Nd7 15.e5 Qc4+ 16.Qc4 Bc4 17.Rc1 0-0-0 18.Bg4 Be6 19.Be6 fe 0:1

Powell-Brown 1.e4 c6 2.d4 d5 3.Nc3 de 4.Ne4 Bf5 5.Ng3 Bg6 6.Nge2 Nd2 7.h4 h6 8.Nf4 Bh7 9.Bc4 e5? 10.Nd3 Qc7 11.0-0 0-0-0 12.Bf7 ed ± 13.Qg4 Bd3 14.cd3 Ngrf6 15.Qe6 Qd6 16.Qb3 Nc5 17.Qe3 a6 18.b4 Nbd7 19.Rb1 Ng4 20.Qb3 Qf6 21.Ne4 Qh4 22.Bf4 Nge5 23.Bg3 Qe7 24.Be6 Kc7 25.Nc5+- h5 26.Nd7 Rd7 27.Be5 1:0

Vullings-Johnstone 1.e4 e5 2.Nf3 Nc6 3.d4 Bb4? (3...ed0) 4.c3 Ba5 5.Qb3? (5.de±) Nf6 (5...Nd4!) 6.Ng5 0-0 7.Bc4 Qe8 (7...d5! 8.ed Nd4) 8.Bf7? (8.d5 Ne7?) Rf7 9.de Ne5 10.Nf7 Nf7 11.f3 Bb6+ 12.Qc2 d5 13.Nd2 de 14.fe Nd6 15.Qb3 Kh8 16.Kd1 Nde4 17.Ne4 Bg4 18.Kc2 Qe4 19.Kd2 Rd8 0:1

Scoones-Haines 1.d4 Nf6 2.c4 e6 3.g3 d5 4.Nf3 de 5.Bg2 c5?! (5...Bb4! 6.Bd2 Be7! 0) 6.0-0 Nc6 7.Ne5! ± Ne5 (7...Nd4?! 8.e3+-) .de Qd1 9.Rd1 Nd5 10.Na3 (10.Nc3! ±) Bd7 11.Nc4 Bb5 12.Ne3 Rd8? (12...Ne3 13.Be3 Rb8 ±) 13.Nd5 ed 14.Bd5 Be2 15.Bf7 1:0

SCOONES - GRACE

1. P-K4 P-QB4
2. P-Q4 PxP
3. P-QB3 PxP
4. NxP N-QB3
5. N-KB3 P-Q3
6. B-QB4 N-B3
7. P-K5 PxP
8. QxQ ch NxQ
9. N-QN5 R-QN1
10. NxKP N-K3
11. B-K3 B-Q2
12. R-Q1 R-B1
13. NxRP Resigns

Harper-Danenhower 1.d4 Nf6 2.c4 c5 3.d5 e5 4.Nc3 d6 5.e4 Be7 6.Nf3 0-0 7.Be2 Ne8 8.0-0 Bg4?! TN 9.Ne1! Be2 10.Qe2 Bg5 11.Nd3 Bc1 12.Ra1 Nd7 13.g3 a6 14.a4 Rb8 15.f4 b6?! 16.Qe3 Qe7 17.b4! ± f6 18.Rb1 Nc7 19.bc bc 20.a5! Rb1 21.Rb1 Rb8 22.Rb8 Nb8 23.f5! Ne8 24.Qe2 Qb7 25.Qb2Qb2 26.Nb2 ± Kf7 27.Kf2 Ke7 28.Ke3 Kd8 29.Nba4 Nd7 30.h4 Kc7 31.Nb2 Kd8 32.Nbd1 Kc7 33.Nf2 Kd8 34.g4 Kc7 35.Kf3 Kd8 36.Ne2 Ke7 37.Nc3 Kd8 38.Nh1 Kc7 39.Ng3 Kd8 40.Na4 Kc7 41.Nh5 Kd8 42.Nc3 Ke7 43.Na4 Kd8 44.Ng3 Kc7 45.g5 Kd8? (45...fg 46.bg h6 ±) 46.g6! +- b6 47.Nf1 Kc7 48.Ne3 Kd8 49.Kg4 Kc7 50.Kh5 Kd8 51.Ng4 Ke7 52.Nf2 (52.Nh6!+-)

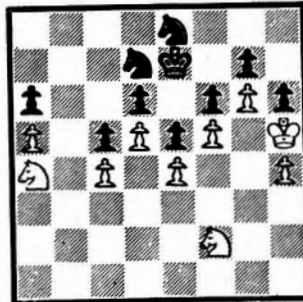

Kf8 (Kd8 53.Ng4 Ke7 54.Nh6! gh 55.Kh6 Kf8 56.Nb6 Nb8 57.Kh7+-Ng7 58.Nc8 Ne8 59.Nd6!) 53.Nb6! Nb8 54.Nc8!+- Nd7 55.Kg4 Nb8 56.Kf3 Nd7 57.Ke3 Nb8 58.Kd3 Nd7 59.Kc3 Nb8 60.Nd1 Nd7 61.Nb2 Nb8 62.Na4 Nd2 63.Kb3 Nb8 64.Nab6 Kg8 65.Na7 Kf8 66.Nbc8 Kg8 67.Kc3 Kf8 68.Nc6+- Nd7 (68...Nc6 69.de Kg8 70.Ne7 Kf8 71.Nd5+-) 69.Nd8! (69.Nb6+-) Nc7 (69...Nb8! 70.Ne6 Kg8 71.Ne7 Kh8 72.Nd8 Nd7 73.Nf7#) 70.Ne6 Ne6 71.fe 1:0

ONE DAY AT THE SUTTLES BLINDFOLD SIMUL.

① MOVE THE KNIGHT TO QN4!



Jean-Pierre-Brown 1.e4 e6 2.d4 d5 3.e5! f c5 4.Nf3 Ne7! TN 5.Bg5?! (5.c3) h6 6.Bh4 Qb6 7.b3 Nf5 8.de Bc5 9.Qd2 Nc6 10.Bg3 d4 11.a3 0-0 12.Bd3 a5 13.Bf5 ef 14.Bf4 Re8 (14...g5?? 15.Bg5 hg 16.Qg5=) 15.0-0 Bf8 16.h4 Be6 17.Qd3 g6 18.Nbd2 Qc5 19.Rfcl Rd8 20.Qe2 Kh7 21.Nel Bg7 22.Nd3 Qe7 23.Nf3 Bd5 24.g3 Be4 25.Ndel Ne5+- 26.Ne5 Be5 27.Be5 Qe5 28.Nd3 Qd6 29.Qd2 Bc6 30.Kh2 Re4 31.f4 Rde8 32.Re1 f6 33.Nf2 Re3 34.Re3 Re3 35.Re1 Qd5+ 36.Rgl Qf3 37.b4 Re2 38.Qd4 Rf2 0:1

② NOW MOVE THE OTHER KNIGHT TO KR3!  
SHUFFLE  
③ NOW PLAY THE KING'S KNIGHT TO KB7!  
TOUCHÉ  
④ NOW PUT THE QUEEN'S KNIGHT ON Q5!  
VITAL!!  
⑤ PLAY NXP(W6)!  
DANCE DANCE  
⑥ MATE HIM WITH THE KNIGHT!!  
BOOBIE BOOBIE SHOUT BOO  
⑦ HELLO?  
⑧ SCRABBLE!! HELLO!  
⑨ BOO??  
⑩ NOW I CAN GET SOME SLEEP!!

## THE KELOWNA CHESS CLUB

Kelowna had an active Chess Club in the middle 1940's with the A.J. PRITCHARD CUP being the trophy for the Club Champions in 1945-6-7. That club seems to have disintegrated but the cup remains today, used by our new Club.

The present Kelowna Chess Club started around Christmas 1967. It immediately engaged in a Club tournament, then proceeded to have two matches with the Kamloops Chess Club (one on home soil, one in Kamloops) and one with the Oliver-Osoyoos Chess Club. It also started a small chess library, including a few books and some subscription magazines. Chess instruction was given on request. In 1967, as well, a brief T.V. appearance by two executive members and two players (our oldest and youngest) gave the Club a boost.

The K.C.C. then moved to its present location, the Board Room of the Okanagan Regional Library 480 Queensway, where it meets each Sunday and Tuesday (except the first Sunday and first Tuesday of the month) at 7:30 PM. We usually close down in the summer months when out-door activities prevail. With a regular membership of 10-15 players, varying in calibre from very weak to quite strong, our Club welcomes all interested parties whether beginner or expert, old or young. Coffee is served. Members have been charged a fee of \$1.50 per month, Students 50¢ per month and retired pensioners no charge, and are urged to become BCCF members by a special Fee-decrease incentive and by our requiring BCCF membership for Club Tourneys.

Our eagerness to be actively rated BCCF members has helped obtain financial aid so that we have for the last four years sponsored a large Kelowna (Swiss) Tournament. The Club owes a debt of gratitude to the unflagging efforts of Kon Kleemaier, who has each year arranged the Tournament and borne the greatest organizational load. The first such Tournament, called the Central B.C. Open, put Kelowna on the Chess map with representation from Prince George, Kamloops Salmon Arm, Kelowna, Penticton, and Osoyoos. Each year thereafter the Kelowna Open has been held at the Capri and has had (except for this very unsettled past year for BC Chess) good representation from the coast as well.

The Club has been more active since settling in its present site, having held yearly Club tournaments and proper matches, both within the Club and with Kamloops, it has enlarged its library of books and has subscribed to more magazines. Most of its members now have NWC ratings (and some have CFC), we are organized into several leagues to facilitate round-robin tourneys; in 1969 we had a second longer T.V. interview (about 20 minutes) for a local-interest program, shot on location in the library and involving virtually the whole Club - at that time we took the opportunity to tell viewers about other Interior Chess Clubs; and in 1970 we adopted a formal constitution. Although by adopting it we have gained the advantage of splitting the labour and organizational load amongst five officials and two committees so that the "reins of power" do not slip into the hands of one or two individuals, we have also had to suffer the disadvantage of some loss of communication and concerted action, mis-understandings, and on rare occasions even disputes!

Our Club welcomes any visitors interested in Chess. Please drop in if you come by the Sunny Okanagan!!!

## KERRISDALE CHESS CLUB

Nigel FULLBROOK writes that their Club Championship Tournament is in full swing and forwards some games.

White-Paul Brown PIRC Black-Brian Williams

|           |       |              |         |
|-----------|-------|--------------|---------|
| 1. P-K4   | P-Q3  | 15. P-KR4    | F-QN4   |
| 2. P-Q4   | N-KB3 | 16. F-R5     | Q-B3    |
| 3. N-QB3  | P-KN3 | 17. PXP      | BPXP?   |
| 4. P-B4   | B-N2  | 18. P-N5     | N-R4    |
| 5. N-B3   | P-B4  | 19. RXN      | PXR     |
| 6. PXP    | Q-R4  | 20. QXP      | N-B4    |
| 7. B-Q2   | QXBP  | 21. P-B5     | NXB+    |
| 8. B-Q3   | O-O   | 22. PXN      | PXP     |
| 9. Q-K2   | B-N5  | 23. R-R1     | R-R2    |
| 10. P-KR3 | BXN   | 24. QXP+     | K-B1    |
| 11. QXB   | QN-Q2 | 25. R-B1     | R(1)-B2 |
| 12. O-O-O | P-QR3 | 26. P-N6???  | BXN     |
| 13. P-KN4 | P-K3  | 27. RXP+     | B-B3+   |
| 14. QR-N1 | KR-B1 | 28. RESIGNS! |         |

White-Nigel Fullbrook Black-John Somerville  
Sicilian

|          |       |              |       |
|----------|-------|--------------|-------|
| 1. P-K4  | P-QB4 | 13. P-B5     | P-K4  |
| 2. N-KB3 | N-QB3 | 14. N-K2     | NXB   |
| 3. P-Q4  | PXP   | 15. BPXN     | B-B3  |
| 4. NXP   | N-B3  | 16. P-KN4    | P-QN4 |
| 5. N-QB3 | P-Q3  | 17. P-N5     | N-Q2  |
| 6. B-QB4 | P-K3  | 18. Q-N4     | Q-Q1  |
| 7. B-N3  | P-QR3 | 19. N-N3     | R-K1  |
| 8. B-K3  | B-K2  | 20. P-B6     | NXP?  |
| 9. P-B4  | N-QR4 | 21. PXN      | BXP   |
| 10. O-O  | O-O   | 22. N-R5!    | R-K3  |
| 11. Q-B3 | B-Q2  | 23. RXB      | RXR?  |
| QR-Q1    | Q-B2  | 24. QXP HATE |       |

At the time of this writing, the tournament is led by the trio of Brian Williams, Nigel Fullbrook, and Ken Baker with 3-0. Half a point behind is Roy Westwick with 2½/½ and on his heels is the 'back' of Brian Potter, Paul Brown, E.C. Boire, George Schneider, Ben Kruger, Boris Tanticic, Ivan Deater and John Somerville, with 2-1.

White-Jaro Pos

Black-John Spouge

|             |         |
|-------------|---------|
| 1. P-K4     | P-QB4   |
| 2. N-KB3    | P-Q3    |
| 3. P-Q4     | PXP     |
| 4. NXP      | N-KB3   |
| 5. N-QB3    | P-KN3   |
| 6. B-QB4    | B-N2    |
| 7. B-K3     | O-O     |
| 8. Q-Q2     | N-B3    |
| 9. O-O-O    | P-QR3   |
| 10. F-KR3   | NXN     |
| 11. BXN     | P-QN4   |
| 12. B-N3    | P-N5    |
| 13. BXN     | BXB     |
| 14. N-Q5    | B-KN2   |
| 15. QXNP    | B-Q2    |
| 16. Q-K1    | P-QR4   |
| 17. P-QR3   | P-K3    |
| 18. N-B3    | B-R3+   |
| 19. K-N1    | Q-N3    |
| 20. P-N3    | P-R5    |
| 21. B-R2    | KR-N1   |
| 22. P-QN4   | PXPp.p. |
| 23. PXP     | RXP     |
| 24. P-B4    | RXP+    |
| 25. K-B1    | RXN+    |
| 26. RESIGNS |         |

COLUMN FROM KELOWNA COVERS BC INTERIOR NEWS THIS MONTH AND NONE RECEIVED FROM THE NORTH. PLEASE FORWARD A LITTLE NOTE ABOUT YOUR CLUB AND WHEN YOU MEET. GAMES ARE WELCOME TOO!!!

**KINGS KNIGHT CHESS CLUB VICTORIA**

Club meets friday nights in the lounge of the grandstand at Royal Athletic Park on the corner of Caledonia and Vancouver in Victoria. Play begins shortly after 7 PM until 11 PM. The City had provided this very nice facility at no cost however have recently advised rent being charged. This has of course made a difference in fees and yearly memberships cancelled and a nightly fee imposed at .35¢ per person. Tournaments are constant and Swiss style more popular as they finish quick and go in for rating. Of course BCCF is required to play in events and two just finished are the SUMMER CRUSH and previous Club Championship. Following are two games of the Champ Dan SCOONES, now a BC Master and reigning power in Victoria.

**D. Scoones - G. Humphries**

- |         |     |
|---------|-----|
| 1. e4   | e5  |
| 2. Nf3  | Nc6 |
| 3. Bb5  | a6  |
| 4. Bxc6 | bc  |

This move is inferior to 4...dc.

A useless move doing more harm than good at this stage. Best is 6...Qf6 although White retains a slight edge after 7. Qd3 (but not 7. e5 Qg6 8. O-O Bb7 9. e6 fe 10. Ne5 Qxc2+!).

There was no way he could avoid disruption of his development. Thus if 9...Ne7 10. Bf6 or 9...Be7 10. Bf4 or 9...Qb8 10. O-O-O.

- |          |     |
|----------|-----|
| 5. d4    | ed  |
| 6. Qxd4  | c5? |
| 7. Qd3   | Bb7 |
| 8. Nc3   | g6  |
| 9. Bg5!  | f6  |
| 10. Bf4  | d6  |
| 11. O-O  | Ne7 |
| 12. Rfel | Bg7 |
| 13. Nd5  | Bc6 |

If 13...O-O, 14. Qb3+ wins a piece.

With the aim of exposing Black's pawn weaknesses on the Queen's side.

- |          |       |
|----------|-------|
| 14. Rad1 | O-O   |
| 15. c3   | Kh8   |
| 16. b4   | ...   |
| 16. ...  | Ba4!  |
| 17. Rd2  | cb    |
| 18. cb   | Re8   |
| 19. Nc3  | Bd7   |
| 20. Rcl  | Bg4   |
| 21. h3   | Bxf3? |

Consistent, but this transaction only favours White. Black now starts to suffer from leucopenia (white-square weakness).

- |          |      |
|----------|------|
| 22. Qxf3 | Qb8  |
| 23. a3   | f5   |
| 24. ef   | Nxf5 |
| 25. Nd5  | Nd4  |

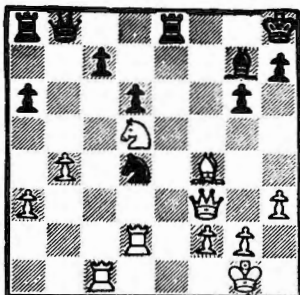

- |           |      |
|-----------|------|
| 26. Rxd4! | Bxd4 |
| 27. Nxc7  | Qd8  |

Now the point of the combination appears. Black would have liked to play 27...Bb2 in order to reply to 28. Rc2 with 28...Re1+ 29. Kh2 Ra7, or to 28. Rb1 with 28...Qxc7. But White continues with 28. Nxe8! and remains a pawn up since if 28...Bxc1 then 29. Qc3+ forces mate. A king tucked away in the corner is not always safe.

- |          |          |
|----------|----------|
| 28. Nxa8 | Qxa8     |
| 29. Qxa8 | Rxa8     |
| 30. Bxd6 | Bb2      |
| 31. Rc7  | Rd8      |
| 32. Rc6  | Bxa3     |
| 33. Rxa6 | Bb2      |
| 34. b5   | Bd4      |
| 35. b6   | Rxd6     |
| 36. b7   | Resigns. |

**R. Dawson - D. Scoones**

- |          |       |
|----------|-------|
| 1. d4    | Nf6   |
| 2. e3    | g6    |
| 3. Bd3   | Bg7   |
| 4. f4    | d5    |
| 5. Nf3   | c5    |
| 6. c3    | b6    |
| 7. Nbd2  | O-O   |
| 8. Ne5   | Bb7   |
| 9. Qf3   | Nc6   |
| 10. b3   | Nd7   |
| 11. h4   | Ndx65 |
| 12. fe   | f6    |
| 13. e6   | Qxd6  |
| 14. c4   | cd    |
| 15. e4   | Ne5   |
| 16. Qh3  | Nxd3+ |
| 17. Qxd3 | de    |
| 18. Qh3  | f5    |

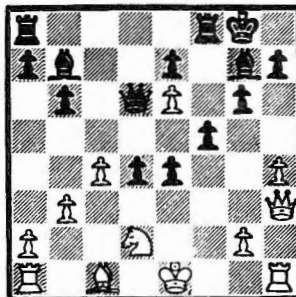

- |           |      |
|-----------|------|
| 19. Nf1   | e3   |
| 20. Bb2   | Qxe6 |
| 21. Ng3   | h5   |
| 22. O-O-O | Rad8 |
| 23. Ne2   | Qe4  |
| 24. Qg3   | f4   |
| 25. Qx5   | d3   |
| 26. Bxg7  | d2+  |
| 27. Kb2   | Kxg7 |
| 28. Rhf1  | Rf5  |
| 29. Rxf4  | Qe5+ |

resigns

**"FILLER"  
SAANICH SUMMER OPEN**

|    | <u>BIYIASAS (W)</u> | <u>WILLIAMS (B)</u> |
|----|---------------------|---------------------|
| 1  | P-K4                | P-Q3                |
| 2  | P-Q4                | P-KN3               |
| 3  | P-QB3               | N-KB3               |
| 4  | B-Q3                | P-K4                |
| 5  | P-KB4               | QN-Q2               |
| 6  | N-B3                | B-N2                |
| 7  | BPxP                | PxP                 |
| 8  | PxP                 | N-N1                |
| 9  | B-KN5               | N-K2                |
| 10 | B-B4                | BxP                 |
| 11 | NxB                 | NxN                 |
| 12 | QxQ ch              | KxQ                 |
| 13 | B-B6                | NxB                 |
| 14 | BxR                 | P-B4                |
| 15 | P-QN3               | N-Q3                |
| 16 | P-K5                | N-K5                |
| 17 | P-B4                | N2-B3               |
| 18 | N-Q2                | N-B4                |
| 19 | N-B3                | N-K5                |
| 20 | B-B6 ch             | K-K1                |
| 21 | R-Q1                | NxB                 |
| 22 | PxN                 | P-KR3               |
| 23 | K-B2                | K-B2                |
| 24 | KR-K1               | B-K3                |
| 25 | N-Q4                | NxN                 |
| 26 | RxN                 | KxP                 |
| 27 | R1-Q1               | R-K1                |
| 28 | R-Q8                | R-K2                |
| 29 | R-N8                | P-N3                |
| 30 | R1-Q8               | P-B5                |
| 31 | R-K8                | R-Q2                |
| 32 | R(N8)-Q8            | R-B2                |
| 33 | R-B8                | RxR                 |
| 34 | RxR ch              | K-K4                |
| 35 | K-B3                | P-KN4               |
| 36 | R-KR8               | B-B4                |
| 37 | RxP                 | B-N8                |
| 38 | P-QR3               | B-R7                |
| 39 | R-QB6               | BxP                 |
| 40 | RxBP                | P-R3                |
| 41 | R-B6                | P-N4                |
| 42 | PxP                 | resigns             |



# HARPER 5 BERRY 5

As promised here are the last five games of the famed BERRY-HARPER match:

Another Catalan, but this time it is Berry who varies with B-Q3 on his 11th move. White was slightly better all the way, but didn't wish to take any chances, given his unrecognizable form in the 5th game (especially after the 5th game).

## Game Six CATALAN OPENING

1.P-Q4, N-KB3; 2.P-KN3, P-Q4; 3.B-N2, P-K3; 4.P-QB4, B-K2; 5.N-KB3, O-O; 6.O-O, P-B3; 7.QN-Q2, QN-Q2; 8.P-N3, P-QN3; 9.B-N2, B-N2; 10.R-B1, R-B1; 11.P-K3, B-Q3; 12.N-K5, P-B4; 13.NxN, NxN; 14.PxQP; BxQP; 15.BxB, Px8; 16.Q-B3, PxP; 17.QxP, PxP; 18.QxB, PxN; 19.RxR, QxR; 20.QxQP, N-B4; 21.R-B1, Q-B4; 22.Q-B3, P-B3; 23.Q-B4ch, Draw.

Berry tries the same line in the French, but this time his opponent is better prepared, and Harper has equalized by the 20th move. Berry becomes overly optimistic, however, and his 21st is a blunder, as he missed 22...Q-N4!. After this the game is hopeless, and the match is tied at 3½-3½.

## Game Seven FRENCH DEFENSE

1.P-K4, P-K3; 2.P-Q4, P-Q4; 3.N-QB3, B-N5; 4.B-Q3, P-QB4; 5.PxBP, P-Q5; 6.P-QR3, B-R4; 7.P-QN4, PxN; 8.PxB, QxRP; 9.Q-N4, K-B1; 10.B-KB4, N-KB3; 11.B-Q6ch, K-N1; 12.Q-R4, N-B3; 13.N-B3, P-KR3; 14.P-K5, N-Q2; 15.Q-QB4, P-QN3; 16.PxP, N/3xP; 17.NxN, NxN; 18.BxN, QxPch; 19.Q-K4, Q-Q4; 20.Q-K3, B-N2; 21.PxP, QxP; 22.O-O-O, Q-N4; 23.QxQ, PxQ; 24.KR-N1, B-B6; 25.QR-K1, QRxP; 26.RxNP, RxQP; 27.K-N1, P-N3; 28.R-N5, RxP; 29.H-KB1, B-Q4; 30.K-B1, K-N2; 31.R-QN1, K-B3; 32.P-B4, R-R7; 33.K-Q1, B-N7; 34.R-N1, B-B6ch; 35.K-K1, R-QN7; 36.R-QR1, B-Q4; 37.R-KB1, B-R7; 38.R-KN1, R-N8ch; 39.RxR, BxR; 40.K-Q1, R-Q7ch; 41.K-B1, B-R7; 42.H-KB1, B-Q4; 43.K-N1, R-R7; 44.K-B1, R-R8; 45.HxR, BxR; 46.K-Q1, P-K4; 47.PxPch, KxP; 48.K-K2, B-K5; 49.B-B4, P-B4; 50.B-N3, P-B5 Resigns.

Another Catalan in Game 8, in which Berry emerges with an edge, but he does not play actively enough, he should have gone 12...P-N5!. After this omission, the game becomes drawn.

## Game Eight CATALAN OPENING

1.P-Q4, N-KB3; 2.P-KN3, P-Q4; 3.B-N2, P-K3; 4.P-QB4, B-K2; 5.N-KB3, O-O; 6.O-O, PxP; 7.Q-R4, P-QR3; 8.QxBP, P-QN4; 9.Q-B2, B-N2; 10.R-Q1, QN-Q2; 11.P-QR3, P-B4; 12.N-B3, Q-N3; 13.B-N5, PxP; 14.NxQP, BxB; 15.KxB, QR-B1; 16.QR-B1, KR-Q1; 17.N-B3, N-N5; 18.R-B1, BxB; 19.NxB, N/2-B3; 20.N-B3, Q-N2; 21.K-N1, N-Q4; Draw.

Here Berry, playing a Reti-Catalan, misses his chance to play an early P-Q4, and thus Black equalizes fully. 11...PxN would have kept a lot of life in the game, with good chances for Black. White plays actively, but Black keeps the balance. 21.P-KN4?! is a poor plan, as the best White can do afterwards is force a draw by allowing a perpetual. However there was no chance to win a Knight vs. Bishop endgame either. Thus the score is 4½-4½, with the winner of the next game winning the match.

## Game Nine RETI-CATALAN

1.P-QB4, P-K3; 2.N-KB3, N-KB3; 3.P-KN3, P-Q4; 4.B-N2, P-B4; 5.O-O, B-K2; 6.PxP, NxP; 7.N-B3, N-QB3; 8.P-Q3, O-O; 9.B-Q2, P-QN3; 10.P-QR3, B-N2; 11.NxN, QxN; 12.B-B3, Q-Q2; 13.Q-R4, KR-Q1; 14.Q-N4, B-KB1; 15.N-N5, N-Q5; 16.DxN, Px8; 17.BxB, QxB; 18.KR-B1, B-K2; 19.N-B3, B-B3; 20.Q-B4, QR-B1; 21.P-KN4, P-KR3; 22.P-KR4, Q-Q4; 23.P-N5, PxP; 24.PxP, B-K2; 25.RxR, RxR; 26.R-QB1, RxR; 27.QxR, Q-KB4; 28.Q-B7, BxNP; 29.QxRP, Q-N5ch; 30.K-R1, Q-R4ch; 31.K-N2 Draw.

The final game. White seems to have an advantage, as in the Petrosian-Fischer game; but here Berry does not make the same mistake as Petrosian, he keeps the Queenside closed. Thus the 10th game fittingly ends in a draw by blockade.

## Game Ten BENDINI

1.P-Q4, N-KB3; 2.P-QB4, P-B4; 3.P-Q5, P-K4; 4.N-QB3, P-Q3; 5.P-K4, B-K2; 6.B-Q3, QN-Q2; 7.KN-K2, O-O; 8.N-N3, N-K1; 9.P-QR3, B-N4; 10.P-KR4, BxB; 11.QxB, P-QR3; 12.P-QN4, R-QN1; 13.Q-K3, P-QN3; 14.P-B3, P-B3; 15.P-R5, R-B2; 16.K-Q2, N-B1; 17.QR-QN1, R/2-N2; 18.P-N5, PxP; 19.PxP, R-R1; 20.P-QR4, R-QB2; 21.B-B4, R/R-R2; 22.N-B5, BxN; 23.PxB, Q-B1; 24.P-KN4, P-KR3; Draw.

## PLAN TO BE MOVING SOON?

To ensure that you do not leave Northwest Chess "en passant" we must know in advance...

- YOUR NEW ADDRESS
- YOUR NEW ZIP CODE

Northwest Chess is 3rd class mail and is not forwarded. Be sure to send us a post office change-of-address form, letter, or post card.

NORTHWEST CHESS  
P.O. Box 1631  
YAKIMA, WASH. 98901

## SAANICH SUMMER OPEN

### POTTER (W) WILLIAMS (B)

|    |       |       |
|----|-------|-------|
| 1  | P-K4  | P-Q3  |
| 2  | P-Q4  | P-KN3 |
| 3  | N-QB3 | B-N2  |
| 4  | B-K3  | N-KB3 |
| 5  | B-K2  | P-B3  |
| 6  | P-KR3 | P-QN4 |
| 7  | P-R3  | P-QR3 |
| 8  | N-B3  | O-O   |
| 9  | Q-Q2  | P-K4  |
| 10 | PxP   | PxP   |
| 11 | R-Q1  | QxQ   |
| 12 | RxQ   | R-K1  |
| 13 | O-O   | P-QR4 |
| 14 | B-Q3  | N-R3  |

|    |        |         |
|----|--------|---------|
| 15 | R1-Q1  | B-B1    |
| 16 | NxNP   | PxN     |
| 17 | BxP    | R-K3    |
| 18 | R-Q8   | N-B2    |
| 19 | B-R6   | N3-K1   |
| 20 | BxN    | NxB     |
| 21 | BxB    | KxB     |
| 22 | N-N5   | R-B3    |
| 23 | NxP ch | K-K2    |
| 24 | N-N5   | RxP     |
| 25 | N-B3   | R-B4    |
| 26 | N-R4   | N-B3    |
| 27 | P-B3   | R-R2    |
| 28 | P-QN4  | PxP     |
| 29 | PxP    | R4-B2   |
| 30 | P-N5   | R(R)-N2 |
| 31 | P-N4   | RxP     |
| 32 | N-N2   | B-Q2    |

|    |         |         |
|----|---------|---------|
| 33 | R-QR8   | B-K3    |
| 34 | N-K3    | R-N6    |
| 35 | K-B2    | R-Q2    |
| 36 | RxR     | NxR     |
| 37 | P-R4    | N-B4    |
| 38 | R-R7ch  | K-B3    |
| 39 | P-N5 ch | K-N2    |
| 40 | R-R4    | N-Q6 ch |
| 41 | K-K2    | N-B5 ch |
| 42 | K-B2    | R-N7 ch |
| 43 | K-N1    | R-K7    |
| 44 | R-B3    | N-R4    |
| 45 | R-B3    | N-B5    |
| 46 | R-R3    | B-R6    |
| 47 | R-N3    | N-K3    |
| 48 | N-Q5    | N-Q5    |
| 49 | R-Q3    | RxR     |
| 50 | NxR     | NxP ch  |
| 51 | K-B2    | N-Q7    |
| 52 | K-N3    | B-K3    |
| 53 | resigns |         |



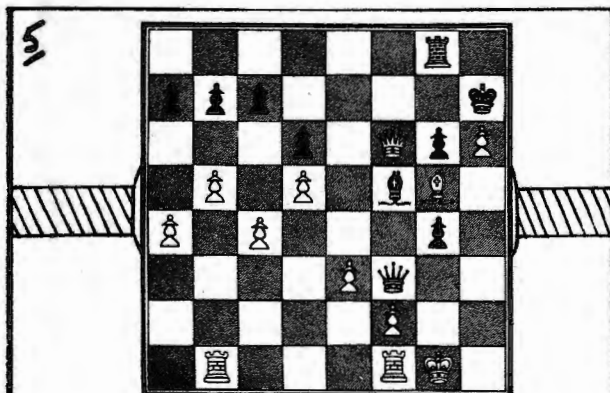
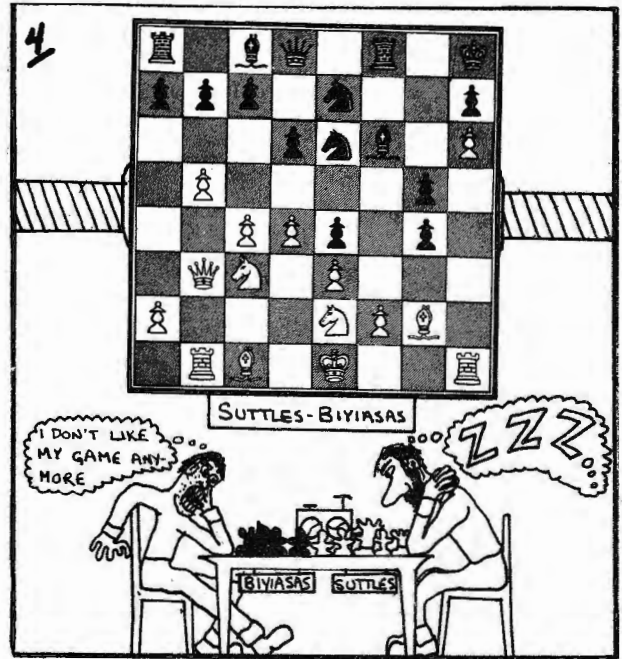
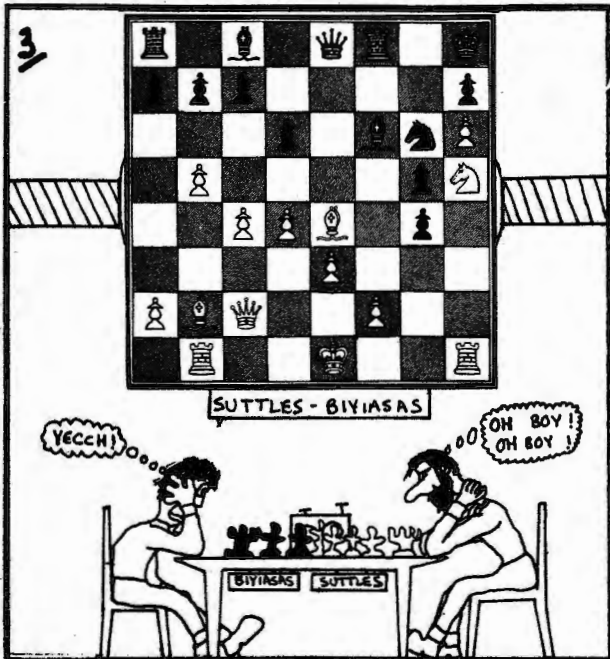
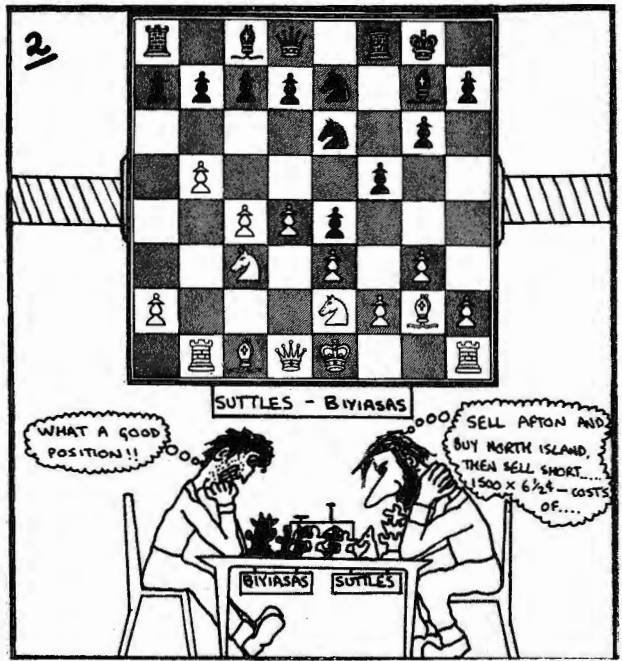
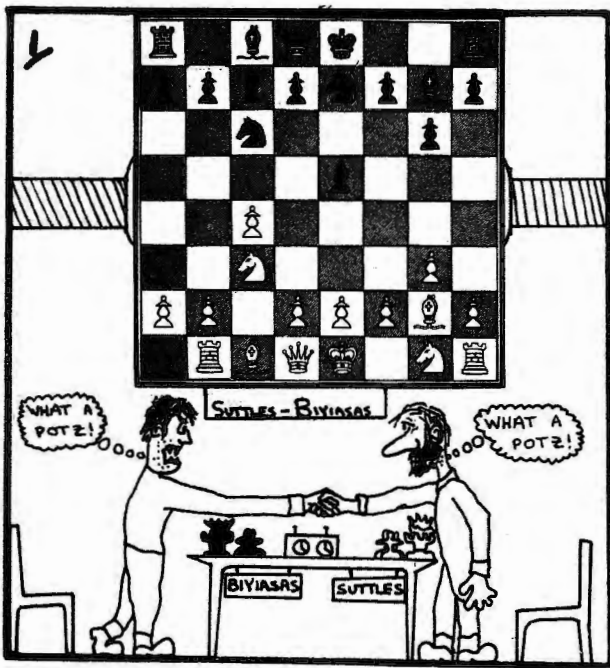

BRUCES IMPRESSIONS OF THE FAMED CONFRONTATION OF CANADA'S 1-2 TOP PLAYERS BUT WHO'S 1 AND WHO'S 2 ??? IS THE FORECASTED MATCH BECOMING A REALITY??? ARE THERE ANY BIDS???



J. Kaltenecker B. Harper

Philidor's Defence

- 1.P-K4 P-Q3
- 2.P-Q4 N-KB3
- 3.N-QB3 P-K4!

Psychologically a good idea, as the Philidor's Defence certainly leads to a different type of game than does the Pirc, which my opponent was probably prepared for.

It is also obligatory to enter the Philidor's by this order of moves, so as to avoid the variation 1.P-K4,P-K4; 2.N-KB3,P-Q3;3.P-Q4,N-Q2;4.B-QB4,P-B3; 5.O-O,B-K2;6.PxP,PxP;7.N-N5!;BxN;8.Q-R5,P-KN3;9.QxB,QxQ;10.BxQ, with a definitely superior ending for White. The ending following 4.PxP,PxP;5.QxQ, KxQ; leads to only a temporary advantage for White due to his better development, as Black has no weaknesses.

- 4.N-B3 QN-Q2
- 5.B-QB4 B-K2

The result of Black's move order has been to avoid any uncomfortable variations based on the potential weakness of his K32 square, and also perhaps a psychological discomforting of his opponent.

- 6.B-N3 .....

Admittedly it is convenient to have the Bishop protected, but this is better accomplished by Q-K2, which also defends the KP. At N3 the Bishop occupies only one diagonal, and there was no necessity to commit this piece in this way.

- 6..... P-KR3

There are a number of moves that Black must play in the Philidor's so as to set up his formation, and the fact that the order is not critical lends a certain flexibility to the defense.

- 7.P-KR3 P-QB3
- 8.P-QR4 .....

White restrains expansion on the Queenside. Black has made plans for other counterplay, however.

- 8..... Q-B2
- 9.B-K3 N-B1!?

Black still has not committed himself to any distinct plan, and is willing to wait for White to choose where his King will be placed. Usually, of course, the King is placed on the Kingside by now.

After White has played O-O, this possibility does not, of course, exist. 10..... P-KN4!

Correctly assessing the possibilities of the position. There is no danger in making this move, as the strong point on K4 is in no danger, and if White opens up the Q file he cannot penetrate.

- 11.N-KR2 .....

White reacts immediately to the possible danger to his King along the soon to be opened Knight file, but in doing so admits to a certain inferiority out of the opening. Still, the position will be blocked and Black will not find it an easy task to win.

- 11..... N-N3
- 12.P-KN4 .....

If White could manage to transfer a Knight to KB5, he would have succeeded in creating an even more equal game, but Black prevents this easily, as his Knight reaches B5 first.

- 12..... N-B5
- 13.BxN .....

The Knight must be taken, or else the KN file could be opened up immediately with P-KR4.

- 13..... NPxB
- 14.K-N2 N-R2
- 15.Q-Q3 N-B1
- 16.R-R1 N-N3

It would seem that White fears too much for his King. While Black has a potentially dangerous assault brewing, he can clearly accomplish little at the moment, as the rest of the board is still in a state of flux. It was better to play QR-Q1 and later open up the Queen file.

- 17.N-B3 N-R5ch
- 18.NxN BxN
- 19.QR-KN1? .....

It is really hard to believe that White would consider this completely defensive move. All but two of Black's pieces are still on their original squares, and while there is no way for White to take advantage of this fact, Black certainly has no immediate attack in mind.

- 19..... Q-K2
- 20.K-B1? B-Q2

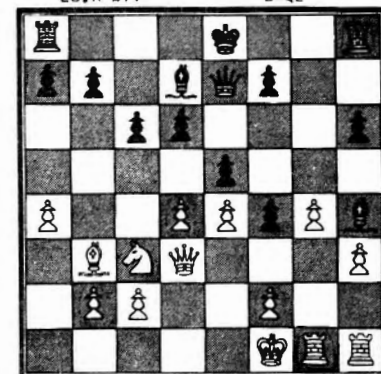

A critical position has been reached. Black has not yet committed his King, and at this point I still had not decided where he should go. White, on the other hand, has immobilized his own Rooks because he has been seeing phantoms on the Kingside. Now the very absence of the Rooks allows Black counterplay on the Queenside.

2f.P-Q5? .....

A bad move. The idea behind it is that if Black blocks the position by P-QB4 he will be unable to win because of the blocked nature of the position. And if he doesn't play P-QB4, the position will be made more fluid, thus preventing Black from making his Kingside attack.

- 21..... P-QB4
- 22.N-N5 O-O
- 23.N-R3 KR-N1

The poor position of the White Rooks is the main factor in assuring Black that he will be able to carry out P-QN4 without difficulty.

- 24.P-B4 P-R3
- 25.P-B3 .....

It is convenient for Black that this move is made, as the Bishop can later enter the position via N6. However, the possibility of an eventual P-B6 was disconcerting to the first player.

- 25..... Q-K1
- 26.Q-B2 P-QN4

Now White is forced to open the QR file or else lose a pawn. (P-R5,P-N5 and Q-Q1).

- 27.RPxP PxP
- 28.K-N2 .....

If NxB,BxN;29.PxB,QxPch;30.B-B4,QxP; and Black will mate with R-R8.

- 28..... P-N5!

Many players would hesitate before blocking the position in this way, but I was quite sure that the Kingside attack would be decisive. In this judgement I was, fortunately, proven correct.

- 29.N-N1 .....

Given the course of the game after this retreat, perhaps the sortie 29.N-N5?! should have been tried. If then 29..... BxN;30.PxB,QxP;31.R-R1 and it will be hard for Black to win, although not, I think, impossible. Better for Black might be just 29....Q-K2, and the possibility of B-N6 and Q-R5 plus P-KR4 would be harder to meet than with the Knight back on his side of the pawn chain, but on the other hand White could trade off a pair of Rooks. After the text move Black has all the time in the world

- 29..... R-R2
- 30.N-Q2 R/1-R1

Naturally Black cannot accomplish anything on the QR file, but White's Rooks are temporarily prevented from occupying that line.

- 31.R-N1 Q-K2
- 32.KR-QB1 B-N6

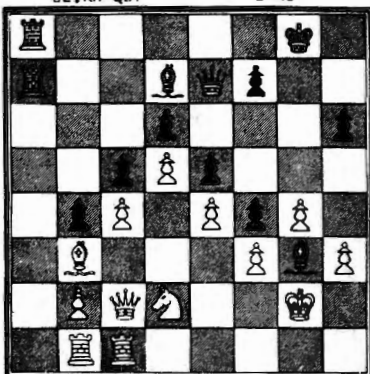

Now the new danger appears. White has no time to trade off the Rooks in view of the possible infiltration of the Black Queen via KN6 and KB7. Thus he has wasted several tempos with his Rooks. He was also in time trouble, and so I felt no compulsion to make any definite ad-



- 10.O-O .....

Allowing Black to carry out his initial plan. If White had continued to wait with 10.Q-K2 or Q-Q2, is it still possible to play P-KN4? If 10.Q-Q2,P-KN4;11.P-KR4,P-N5;12.N-R2, Black has only temporarily closed the position on the Kingside, and White can attempt to open it up at a time suitable to him.

vances. The threat is worse than the execution.

33.N-B1 Q-R5  
34.Q-K2 K-N2

The second part of the attack begins; a quick switching of the Rooks to the KR file.

35.N-Q2 P-R4  
36.R-KR1 R-R1  
37.QR-Q1 R/2-R1  
38.R-QN1 R-KR3  
39.QR-Q1 R/1-R1  
40.R-QN1 R/1-R2!  
41.QR-Q1 .....

Now Black should continue with 41... Q-Q1!; which wins on the spot. The threat is PxP; 43.BPxP, RxB!, and in conjunction with the pin following N-B1 is sufficient to win promptly.

Instead I inverted the order of moves, and the win is dragged out another 30 moves, although at no time is it in doubt. An excellent example of the mistakes than can be made when the opponent makes the time control by a few seconds, thus continuing the game.

41..... PxB?  
42.BPxP Q-Q1  
43.N-B3 R-N3

For if Q-R1?; 44.N-N5! wins! But more accurate was P-B3, which the game transposes into.

44.N-Q2 Q-KR1  
45.N-B3 P-B3  
46.B-B2? .....

A wasted move. R-QR1 was better.

46..... R/3-R3  
47.N-B1 R-R5

The idea: the KNP is indefensible.

48.R-R1 BxP  
49.R-R7ch K-N3  
50.RxR QxR  
51.Q-B1 .....

This leads to a slow and agonizing death, but to give up the Queen with QxB, RxB; PxB would lead to a loss after Q-R2! followed by attack down the QR file. The harmony of attack down both the open lines is an interesting feature of this game.

51..... B-Q2

The next stage of the game is to occupy the KN file.

52.Q-B3 K-B2  
53.Q-K2 Q-R3  
54.Q-B3 R-R4  
55.B-Q1 R-N4  
56.K-B1 K-K2  
57.B-K2 B-R5

White it at a loss for a constructive plan. The rest is silence.

58.B-Q1 R-N6  
59.Q-R5 QxQ  
60.BxQ R-N6  
61.R-R2 B-N6  
62.R-N2 R-K6  
63.R-K2 R-Q6  
64.K-N2 P-B4  
65.B-B3 K-B3  
66.R-B2? P-N6  
67.R-K2 R-Q5  
68.PxP RxP  
69.B-N4 R-Q5  
70.N-B3 RxP  
71.P-R4 BxBP

0 1  
3:03 2:58

Three pawns are too many. Apart from the error on the 41st move, there would seem to be no point at which Black could have improved his play, although White could surely have put up a better resistance.

F. JONATHAN BERRY'S MOST MEMORABLE GAMES Selected and Annotated by Bruce Harper

GAME 4 (Nov. 19, 1967)

Although at the present time J. Berry likes to play neither the Black nor the White side of the French, he did at one time employ this defense, with considerable success.

White: B. Williams Black: J. Berry  
1.P-K4 P-K3  
2.P-Q4 B-Q4  
3.N-QB3 B-N5  
4.P-K5 P-QB4  
5.P-QR3 BxNch  
6.PxB N-K2  
7.N-KB3 QN-B3  
8.P-KN3!? .....

An interesting idea; the Bishop is to bear down upon Q5 so as to accentuate the thrust P-KB5. Black has adequate play, however, and can equalize fairly easily.

8..... Q-R4

8...Q-B2 is an alternative, although the move played is safer.

9.B-QN2? .....

This move involves a positional sacrifice - a sacrifice of his position. Better was 9.B-Q2 of course, with an extensive struggle ahead.

9..... PxB

For it is illegal to recapture with the BP.

10.B-Q3 PxB  
11.B-QB1 N-N3  
12.Q-K2 P-Q5!

Attacking the KP yet again, thus making it necessary for White to relinquish one of his Bishops.

13.B-KB4 NxB  
14.PxN B-Q2

Naturally 0-0 leads to the old Bb7 etc. attack. Black will play 0-0-0 and then rip open White's position. Against this development there is little that White can do.

15.N-N5 N-N5!  
16.BxP? P-KN3

A trick which is as old as the hills. But even Fischer sometimes takes these pawns.

17.0-0 N-Q4

With the threat of B-N4. White is in dire straits.

18.KR-QN1 B-B3

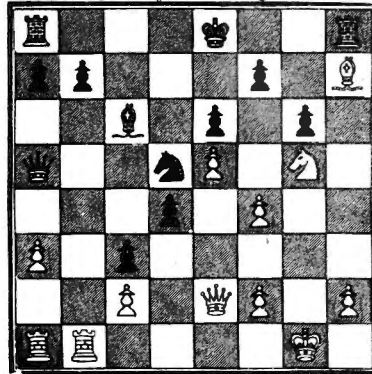

Seizing the long diagonal which White vacated. A typical Berry ending is about to take place - one which is violent and bloody.

19.Q-N4 N-K2  
20.BxP NxB  
21.NxP R-KN1

Premature would be 21...Q-Q4 22. N-B7 check.

22.N-N5 Q-Q4  
23.K-B1 Q-R6ch  
24.K-K2 QxP

Compared to his incomprehensible games today, Berry's simple and clear materialism is refreshing. There is, among other things, a threat of RxBP and also Q-R4!. White should close his eyes and play P-K6, hoping that Black doesn't take the f pawn.

25.N-R3 NxBch

I'm sure J. Berry would now theatrically grub off the N with his Q.

26.QxN QxN  
27.QxP Q-B6ch  
Resigns

It is mate in two. It is a pity Berry abandoned the French defence.

SAANICH SUMMER OPEN

MOLNAR (W) BOLD (B)

1 P-K4 P-K4  
2 N-KB3 N-QB3  
3 B-B4 B-B4  
4 P-B3 N-B3  
5 P-Q4 PxB  
6 PxB B-N5 ch  
7 N-B3 NxB  
8 0-0 N-Q3  
9 R-K1 ch N-K2  
10 B-N3 0-0  
11 B-N5 N3-B4  
12 N-R4 P-KR3  
13 BxN NxB  
14 R-K3 P-QN3  
15 Q-K2 B-N2  
16 R-K1 N-Q4  
17 NxN! BxR  
18 N-K7 ch K-R1  
19 N-N6 PxB  
20 NxP ch K-R2  
21 Q-Q3 BxP ch  
22 K-R1 BxP ch  
23 KxB Q-N4 ch  
24 R-N3 P-Q4  
if black plays BxR then white mates in two.  
25 NxR dbl ch K-N1  
26 RxQ PxB  
27 Q-B5 RxN  
28 BxP ch K-R1  
29 QxR ch K-R2  
30 B-K4 ch K-R3  
31 Q-R8 mate.

\*\*\*\*\*

CHESS CLOCKS

WITHOUT PAYING HIGH COSTS FOR DUTY ON IMPORTING A CHESS CLOCK YOU CAN OBTAIN THEM IN CANADA. WRITE:

Z.L. SAROSY  
P.O. BOX 128  
STATION "N"  
TORONTO 510  
ONTARIO.

TWO TYPES: KOOPMAN 2B : \$28.75  
BHB STANDARD : \$21.00  
BHB EXPORT : \$27.95

IF YOU WANT TO PLAY IN TOURNAMENTS THEN GET A CLOCK SO YOU DON'T HAVE TO DEPEND ON SOMEONE ELSE OR PLAY WITHOUT ONE!!!!

\*\*\*\*\*

ELECTION GAME ANNOTATIONS

by Kipy Poyser

Game 1 - Candidate's Match - Humphrey-McGovern

McGovern, playing black, demonstrated his mastery of defensive technique by replying to the California Gambit with the Illinois Counter-Gambit. Spectators crowded about TV sets during the tense middle game, but with the fall of the Daley castle, McGovern had only to push his pawns to achieve a clear win. A perennial contender, Grandmaster Humphrey was nevertheless so shaken by the defeat that he forfeited the remainder of the match.

Game 1 - Championship Match - Nixon-McGovern

Nixon defended passively, hoping to catch the challenger in the poisoned Eagleton variation. McGovern blundered into the trap, and cautious observers began to reconsider his avowed penchant for the open, straightforward game.

Games 2 & 3

McGovern capitalized on Nixon's inability to defend against the ITT and Watergate attacks to move ahead 2-1. However, the public reception of the victories was offset by the champion's previous success at international tournaments played in Moscow and Peking. Election-watchers, though suspicious of Nixon's weaknesses, looked in vain for a more aggressive approach from the challenger.

Games 4-9

McGovern's success was short-lived. He lost the next six games resoundingly. Ill-prepared Welfare and Economy openings cost him four points, and cramped Financial end-games cost two more.

Game 10

Poor development and misplaced attacks proved the undoing of McGovern in this all-important game. His sorties down the middle weakened his position on the left flank, and he succumbed to a mating threat on the right.

Games 11 & 12

McGovern rallied for two points, Nixon being unable to defend adequately against the sweeping Vietnam attack.

With the score at 4-8, the match appears lost for McGovern. He must win at least 8½ points in the final 12 games to take the crown from Nixon, and his chances are negligible. He is reportedly working feverishly with his second, Sargent Shriver, to strengthen the Vietnam attack, but unless his other openings improve, his one strong attack will not garner the necessary points.

A. Karpov vs R. Hubner  
XIX Student Olympiad 1972  
Sicilian Defense  
Notes by the winner

- 1 P-K4 P-QB4
- 2 N-KB3 P-K3
- 3 P-Q4 PxP
- 4 NcP P-QR3
- 5 B-Q3 B-B4

Another possible move is 5...N-QB3, but in the variation 6.NcN N-PxN which was seen in one of the games in the Fischer-Petrosian match, equality for Black hasn't been found yet, and the torment after 6...Q-PxN few want. The move 6...B-B4 leads to complicated play with a little advantage for White.

In the All-Union Chess Olympiad, Taimanov played 6...B-N3 against me. In the variation chosen by White a principle difference between these two moves doesn't exist.

- 7 O-O N-QB3
- 8 Q-K2 P-Q3
- 9 B-K3 BxB
- 10 QxB N-B5
- 11 P-QB4 O-O
- 12 R-Q1 ....

Stopping the freeing P-Q4. The opening is over. White has an advantage in space, but Black's position is solid.

- 12 .... Q-B2
- 13 N-B3 ....

Deserving attention is QN-Q2-B3. But this case demands attention to the possible reaction P-Q4 by Black. With the text move White increases his advantage in space.

- 13 .... N-K4
- 14 QR-B1 ....
- 15 Indirectly defending the QBP.
- 14 .... P-QN3
- 15 B-K2 ....

It is useful to retain the bishops. On the immediate 15.P-B4 there follows 15...N/4-N5 16.Q-Q3 P-QN4.

- 15 .... B-N2
- 16 P-B4 N-N3
- 16...NcBP loses after 17.BcN QxB 18.QcP Q-B3 (18...BxP 19.N-R5) 19.RxP.
- 17 P-N3 KR-Q1

This position arose in Ivkov-Hubner, Interzonal 1970. Ivkov continued 18.R-Q2 QR-B1 19.R/1-Q1 N-K2 20.N-Q4 P-K4 21.PxP PxP 22.N/Q-N5! and obtained a great advantage. I think that instead of 20...P-K4 Hubner could have obtained sufficient counterplay with 20...Q-B4.

- 18 P-QR3 ....
- 19 This provides for N-Q4, since Q-B4 is answered by P-QN4.

- 18 .... QR-B1
- 19 N-Q4 B-R1
- 20 P-N3 ....
- 20 .... N-K2
- 21 B-B3 R-N1
- 22 P-QR4 ....

Necessary to allow the bishop to go to the KRL-QR8 diagonal. Preventing a future thrust P-QN4. By defending his position in the center White prepares, after an appropriate regrouping of his pieces, to storm Black's position on the K-side and in the center. Not wishing to passively wait for such events to happen, Hubner attempts to create play in the center, but nothing comes of this.

- 22 .... Q-B4
- 23 R-Q5 P-K4
- 24 N/4-K2 ....

Of course not 24.N-B2 PxP 25.PxP N-N3! After thinking for 40 minutes Hubner didn't find anything better than to ex-change queens and offer a draw. After the game Hubner pointed out as more helpful 24...N-B3, but with the move 25.N-Q5 White would

- obtain a marked advantage.
- 24 .... PxP
- 25 PxP QxQch
- 26 RxQ ....

Of course the draw was refused as the game had a decisive significance in assigning the places on first board, and besides this I had sufficient justification (chess wise) to continue the fight.

- 25 .... N-N3
- 27 R-Q1 K-B1

During the game I thought 27...R-K1 28.RxP N-R5 29.K-B2 NxB 30.KcN NxP 31.NcN P-B4 32.N-B5 PxPch 33.K-N4 the strongest line for Black. But even here White has the advantage.

- 28.R/3-Q3 N-K1
- 29.P-K5 PxP 30.RxR RxR 31.RxR.
- 29 K-B2 R/Q-B1

- Forced - P-K5 was threatened.
- 30 K-N3 N-K2
- 31 N-Q4 R-B4
- 32 R/1-Q2 ....

Preparing 33.N-B2, if immediately 32.N-B2, then P-QN4 is unpleasant.

- 32 .... B-B2
- 33 N-B2 P-KN4

A debateable decision. Of course, White could have stopped this move by 33.P-R4, but I considered the disadvantage of it greater than the advantages because Black adds many weaknesses to his K-side. True, Black does secure for his use the point K4.

- 34 PxP RxPoh
- 35 K-B2 N-N3
- 36 B-R1 ....

Defending from the threat 36...N-K4 and at the same time freeing the third rank for manoeuvring.

- 36 .... R-B1
- 37 R-N3 R/1-B4
- 38 N-K5 N-K2

Black was unable to use the point K4 because he had to divert his knight to the defense of his Q4 point.

- 39 B-B3 RxR
- 40 PxR R-K4
- 41 P-KN4 ....

The sealed move. It seems illogical because the pawn advances to a square the same color as the bishop, but thereby White strengthens KB5 and constricts his opponent even more.

- 41 .... P-QR4
- Giving up the fight for the freeing P-QN4 and completely giving up the initiative to White. True, Black's position was already difficult, and in case

of passive waiting White would advance his pawn to QN5, with the QB3 knight occupy Q5 in order to attack the Black pawns from QB4 and KB5 in case the knight is taken.

42 R-Q1 ....  
42...N-E5 doesn't work because of 42...  
NcN 43.KPxN BxB 44.KxB P-R4 45.N-Q5  
N-N2! So White waits for a better moment and at the same time places the rook on the open first rank.

42 .... B-B5  
43 N/B-Q5 ....  
A move earlier this didn't give anything because of 42...NcN 43.BPxN B-R3. Now taking the knight is impossible because of the poorly placed bishop.

43 .... N-B1  
44 N-B5 BxN  
Tolerating the knights was no longer possible. It was bad to take the knight on KB5 because the NP takes back.

45 BxB N-K2  
46 N-K3 ....  
Heading for QB4.  
46 .... N-N1

On 46...N-KB3 there was a win by 47.  
N-B4 NcKpCh 48.K-N2 N-B6 49.NcR NcR  
50.N-Q7ch K-K1 51.N-B6ch and 52.RxN.  
47.N-B4 R-K2  
48.NcNP ....  
Even more advantage came from 48.  
P-K5.  
48. .... R-N2  
49 N-B4 RxB  
50 R-QR1! ....

In the endgame the rook must be behind the passed pawn. There is now no defense to 51.NcRP.

50 .... N/N-B5  
51 NcRP R-N7ch  
52 K-K3 N-Q2  
53 N-B6 R-N6ch  
54 K-B4 N-K4  
55 NcN PxB  
56 K-N3 ....

The remainder is, as they say, only technique.

56 .... N-Q3  
57 K-E2 R-N7ch  
58 K-N1 R-N2  
59 P-R5 R-E2  
60 P-R6 K-K2

In case of 60...N-N2 White wins by  
61.B-K2 N-B4 62.R-N1 NcKP 63.R-N7 R-R1  
64.P-R7 K-N2 65.R-B7.  
61 K-B2 K-Q2  
62 K-K3 N-B5ch  
63 K-Q3 N-N3  
64 B-K2 K-Q3  
65 K-K3 N-Q2  
66 R-R1 N-B1  
67 R-R6ch K-K2  
68 P-Q6ch K-Q1  
69 B-N5 R-R1  
70 R-R5 P-B3  
71 R-R6 R-N1  
72 R-B6 R-N6ch  
73 K-Q2 R-QR6  
74 RxBP R-R7ch

and Black resigned  
\*\*\*\*\*

From "64" Translated by  
Dick Parsons

## A CODE OF RULES FOR FIVE-MINUTE CHESS

by Tim Kauppila

Five-minute chess has swept the globe as a popular form of chess competition. Here in the Northwest the quick pace of five-minute play has become a favorite form of playing the royal game in many circles.

What is needed is a code of rules for five-minute chess play. In our area we have a distinct way of playing the game. In many places touch move applies to five-minute chess as well as to the slower game. In local play it has been this writer's experience that most prefer "touch move on the clock." This is just one point that needs clarification.

### Rules:

1. The clock must be pressed by the hand used for moving the pieces. The player giving the handicap has the right to select the side of the board, left or right, that the clock is placed. With equal times on each clock, the player with the Black pieces selects on which side of the board it is placed. (For one player to start with a handicap in time may counterbalance difference in strength.)

2. The ordinary rules of chess apply, except where implied by these additional rules. In particular, a piece need not be moved when touched, but a move must stand once the clock is pressed.

3. If the clock is pressed before a legal move is completed (for example, after an illegal move is completed, or before pieces that have been inadvertently knocked over have been correctly replaced), then the opponent is given an extra minute on his clock, provided that he claims before he himself has made his move and pressed his clock.

4. A player is to press his clock before his opponent moves.

5. If a player puts his king into check, as for example by moving a pinned piece, the opponent can take it (ending the game). If a player leaves his king in check it can be taken (It is not compulsory to announce check).

6. A player wins if he administers checkmate or captures his opponents king, even if his flag has fallen.

7. A player cannot win, but can only draw, if he cannot demonstrate a win against some play however bad, but legal in normal chess, even if his opponent's flag has fallen. For example, (i) he cannot win if he has already been checkmated, or if his king has been captured, (ii) he cannot win if his own flag has fallen, (iii) he cannot win if he is left with only king and bishop against a lone king; but it might be possible for him to win with king and bishop against king and pawn, or against king and bishop when the bishops are on squares of opposite colors.

It is however considered unsporting to play on for many moves in a position which would certainly be drawn in normal chess.

8. If a player's flag falls, it is his opponent's responsibility to point it out.

There might be some exception taken to rule three, but feel it is reasonable considering the confusion on this point. Reader's opinions are warmly invited.

Editor, Northwest Chess:

Evans claims a draw for Fischer in Game No. 1 after Spassky's 40.K-R4 (NWC, Aug. p.22): "As Evans pointed out Black can now force a draw with 40....K-Q4! e.g. 41 B-N4, P-K4; 42 K-N5, P-B5; 43 PxB, PxB; 44 KxP, K-B3; 45 P-R5, K-Q2! followed by K-B1 with a draw no matter what White does. Black simply keeps his king close to his pawns and is stalemated if White ventures too near."

But, instead of 45.P-R5, White can break the stalemate threat with 45.B-R5! which seems to me to win in all variations, e.g.:

- I 45.B-R5, K-Q4; 46.K-B5, P-N4; 47.KxP, K-B5; 48.K-B5, K-N6; 49.K-K6, KxP; 50.K-Q7, KxB; 51.K-B7 and wins.
- II 45....K-Q4; 46.K-B5, K-B5; 47.K-K6, P-N4; 48.K-Q7, P-N5; 49.B-K and wins.
- III 45....K-Q2; 46.K-B5, K-K2; 47.K-N6, K-B; 48.B-N4ch, K-K; 49.KxP, K-Q2; 50.K-B8, K-B3; 51.B-R5, K-Q2; 52.K-B7, K-Q; 53.K-K6, K-K; 54.K-Q6, K-Q; 55.B-N4, K-B; 56.K-K7, K-N; 57.K-Q7, K-R; 58.K-B8, P-R4; 59.K-B7, PxB; 60.P-R5, P-N6; 61.P-R6, P-N7; 62.PxB mate.

Position after 40.K-R4 in the actual game:  
8/1p4p1pP2p3/2B2p2/P3k2K/4P3/8/8/.

Position after 44....K-B3 in Evans' note:  
8/1p4p1pP5/8/PB3K2/8/8/8/.



Where to play chess in Washington

SEATTLE CHESS CLUB  
617 S. Jackson

At last count, there were 150 paid-up members, whose names were all listed in the club's new monthly bulletin. The bulletin, edited by ROBERT A. KARCH, is mailed to the members and is experimental for four issues. At the January 19th annual meeting, the club will vote on whether to continue it.

JOHNNY WALKER (Seattle) played 14 opponents on Friday, Sept 29th. The simultaneous began at 8:15 PM and lasted 2½ hours. He won 13 and lost to WALTER J. GENTALA (Bremerton).

The Preliminaries for the annual championship began October 13th with 28 players in six all-play-all sections (two games with each opponent). At the rate of one game per week, play should conclude by Dec 8. The six section winners will then join defending Champion VLADIMIR PAFNUTIEFF (Kirkland) in the Finals, scheduled for Jan-Feb 1973.

It is hoped to conduct a six week chess course on Monday evenings, starting Nov 6th, but the instructor requires a minimum of 12 students.

Other scheduled club events are:

- Dec - Annual Junior Championship
- Jan - 30-30 King's Gambit Tournament
- Feb - 30-30 Modern Defense Tournament
- Mar - Class Championships
- May - Annual New Member Championship

Current Club Officers are:

- President: EUGENE FOMIN
- Vice-President: MARVIN Y. HAYAMI
- Treasurer: SAM BARR
- Ratings: FRED M. HOWARD
- Directors: ROBERT C. BURNS, PHILIP CEIS, OLLIE MILLER, BRUCE DELAPLAIN, and ROBERT A. KARCH (Also TD and Editor)

SEATTLE CHESS CLUB IS OPEN:

- Sundays 1-6 PM
- Tues, Wed, Thur 7 PM to Midnight
- Fridays 7 PM to 1 AM

ANNUAL DUES: \$15 (Jr \$10); \$1 non-member playing visit. TELEPHONE: 623-9899

Tri-Cities Chess Club, United First Methodist Church (corner of Kennewick ave and Dayton St. Tuesday - 6PM

Yakima Chess Club, Yakima YMCA  
Wednesday - 6PM

The Moses Lake Chess Club has set up the following schedule for the winter months:

|                     |  |
|---------------------|--|
| 1st Wednesday       | Rapids Closed 30/30<br>50¢ entry. Cash prizes,<br>30% - 1st, 20% - 2nd.      |
| 2nd Wednesday       | Chess for Fun.<br>Odds chess, etc.   |
| 3rd Wednesday       | Class  |
| 2nd & 4th Wednesday | Business, followed by<br>chess playing.                                      |
| 4th Friday          | Rapids Open 30/30<br>\$1.50 entry. Cash<br>prizes---30% - 1st,<br>20% - 2nd. |

Meetings are held every Wednesday and Friday nights at the McCosh Recreation Center at 7:30 p.m.

The Club is holding the Sagebrush Open Tournament on November 18.

Anyone wishing further information may call Curtis Kron at 762-5067.

Tacoma Chess Club, 719 S. "I"  
Tuesday - 7:30PM  
Friday - 7:30PM  
Sunday - 12:30 to 6PM

Ellensburg Chess Club, Room 206 in S.U.B.  
CWSC (925-2432)  
Wednesday - 7PM to 11PM

Bellevue Chess Club  
Call Dave or Rich Neil  
at SH 6 7413 for information.

Moses Lake Chess Club, McCosh Park Rec Center  
Wednesday - 7:30PM  
Friday - 7:30PM

SUMMER CHESS COURSE - SEATTLE, WASHINGTON  
11 - 15 JUNE 1973

Monday, 11 June

- 9 AM Introduction to Course, etc
- 10 AM Laws of Chess, Recording moves, clock, etc
- 11 AM King and Piece Endings (Basic Mates)
- 1 PM World Champions: Morphy to Alekhine
- 2 PM Combinations I
- 3 PM Combinations Drill and Practice

Tuesday, 12 June

- 9 AM Student Testing on King and Piece Endings
- 10 AM Classical Opening Theory
- 11 AM Classical King Pawn Gambits
- 1 PM World Champions: Botvinnik to Fischer
- 2 PM Sicilian Defense - Students divided up - Half study White side with one instructor - Others study Black side with another instructor.
- 3 PM 5 minute tournament, using Sicilian Defense

Wednesday, 13 June

- 9 AM King and Pawn Endings
- 10 AM Drill and Practice on King and Pawn Endings
- 11 AM Introduction to Chess Literature
- 1 PM Ruy Lopez - Split Instruction
- 2 PM 30 - 30 set match, using Ruy Lopez
- 3 PM Match continued through completion

Thursday, 14 June

- 9 AM Combinations II
- 10 AM Drill and Practice
- 11 AM Queen's Gambit - Split Instruction
- 1 PM 5 minute tournament, using Queen's Gambit
- 2 PM Mating Attacks I
- 3 PM Drill and Practice

Friday, 15 June

- 9 AM Washington Chess Federation, USCF and FIDE
- 10 AM Colle System - Split Instruction
- 11 AM Five minute tournament
- 1 PM Simultaneous by Visiting Master
- 4 PM Conclusion of Simul; Presentation of Certificates



The Summer Chess Course is sponsored by the American Chess Academy (symbol at left). Dates firm. Schedule of individual classes may be altered slightly. We expect to keep the package cost (room, board, and course) for out-of-city students below \$50. Those in the

Seattle area could easily commute and save money. We don't expect more than ten students this first time, but size doesn't concern us because we want to get this very important project started.

Two instructors have already been selected; two or three are still needed. Please state your qualifications, and select your preferences from the above schedule (minimum of one class hour per day). Also, should the demand be great enough, state whether you would be willing to teach a slightly more advanced 5-day course the following week (18-22 June).

ROBERT A. KARCH  
5300 Keystone Place N  
Seattle, Wash 98103



Travelling by stage-coach up the Rhine, we stopped for the night at a local hostelry and after disposing of our belongings and making ourselves as comfortable as possible, we gathered in the tap-room for a grog before our dinner. Among our number was Baron Munchausen, who had been regaling us with tales of the fantastic events in which he had so often chanced to become involved, and one of our party, observing two locals playing chess in a corner, turned to the Baron and asked if he played the game.

'Naturally', he replied, 'for it is part of a liberal education not only to play chess but to play it well'.

'In fact', I remarked, having had about enough of the Baron's tales, 'I suppose you have hardly ever been beaten?'

A dark look came over his face but he quickly recovered his serenity. 'Ah, my friend', he replied, 'shall I ever forget it? As you may know, I have met the most celebrated players in the world. Few of them could match me, but once...' He shook his head and sipped his grog.

'Long ago when I was young, I used to frequent the celebrated Cafe de la Regence, the memorial of the glorious times of Deschappeles and de la Bourdonnais. Soon my strong game, and with it my untiring tongue, made me unbeatable. Once, while watching a game and following my usual habit of discussing in a loud voice the merits and demerits of various moves, I noticed a stranger who apparently took exception to my ironical remarks. Irritated, I decided to teach him a lesson on the spot. 'Sir', said I, 'will you play a game with me? No, no! Do not dream of robbing yourself', I cried, seeing he had it in his mind to refuse. 'We will play at once. Here is a free table'. With a frightened look he sat down and I led off with the white pieces: 1 P-K4 P-Q4; 2 P-K5 P-Q5; 3 P-QB3 P-KB3; 4 KPXP QXP; 5 PXP PXP+; 6 BXP BXP; 7 N-KB3 N-QB3; 8 N-B3 N-B3; 9 N-K2 N-Q2; 10 N(3)-Q4 N(3)-K4; I saw I could win his Queen and played 11 N-K6, but he replied 11...N-Q6mate. 'One game proves nothing', I said. 'Let us play again'. I took the white pieces again. 1 P-K4 P-Q4; 2 P-Q3 P-K3; 3 N-KB3 N-QB3; 4 B-N5 B-N5+; 5 K-K2 Q-Q2; 6 N-B3 N-B3; 7 P-QR3 P-KR3; 8 B-R4 B-R4; 9 P-K5 P-Q5; 10 N-R4 N-R4; 11 N-B5. Having gained control of this important square, I was stupefied when he mastered me with 11...N-B5mate. The news had spread that I was losing and by this time the gallery was enormous. Everybody had stopped playing in order to assure themselves of the incredible fact of my defeat. I hastily set up the pieces and began a third game with the white pieces, playing for an exchange variation to avoid complications. 1 P-K4 P-Q4; 2 P-Q4 P-K4; 3 P-QB4 P-KB4; 4 P-B4 P-B4; 5 P-KBP P-KBP; 6 P-BP P-BP; 7 QBXP KXP; 8 BXP BXP; 9 BxQN BxKN; 10 BxN BxN; 11 QRxB KRxB; 12 RxB RxB; After consideration I exchanged Queens with 13 QxQ+. Imagine my astonishment when he answered 13...KxK. 'What on earth are you playing at?' I cried. 'Put my King back at once'.

'But you played that move', he said.

'Surely you know the King from the Queen by now?' I remarked in my most crushing manner.

'No', he replied, 'I don't play chess. I tried to tell you at the start but you wouldn't listen. I just copied your moves. When you moved two squares to the left on your side, I did the same on mine'.

'Imagine the roar of laughter from the spectators. I never felt less like laughing. 'Well', I said, 'I doubt if a stranger thing has ever happened to any chessplayer. It could only happen to an extraordinary man like me! - My honour was saved but I didn't play chess for a long time'.

Reprinted from the  
"British Chess Magazine"  
July 1972

SWINDLE!

by  
Brian Potter

Some of you may quibble that this month's game is not really a swindle. Perhaps it might be difficult to prove that Black had a clearly won position before the denouement. Suffice to say that his reputation as an awfully tough man to beat especially when pawn and position up qualifies the match for this series. In addition the magical moves produced by White rank this game among the best played in this area.

Colin Aykroyd Dr. E. Macskasy  
B.C. Championship 1965

|    |       |       |
|----|-------|-------|
| 1  | P-Q4  | P-Q4  |
| 2  | P-QB4 | P-QB3 |
| 3  | N-KB3 | N-KB3 |
| 4  | N-B3  | P-KN3 |
| 5  | P-K3  | B-N2  |
| 6  | B-Q3  | O-O   |
| 7  | O-O   | P-K3  |
| 8  | P-QN3 | QN-Q2 |
| 9  | B-R3  | R-K1  |
| 10 | R-B1  | PxP   |
| 11 | BxP   | P-N3  |
| 12 | P-K4? |       |

Exchanging the KP unnecessarily. e4 must be protected before this advance and to that end Q-B2, Q-K2 or R-K1 were all playable.

|    |       |         |
|----|-------|---------|
| 13 | B-K2  | P-QN4   |
| 14 | B-N2  | Q-R4    |
| 15 | N-QR4 | P-N5    |
| 16 | RxBP  | NxP     |
| 17 | R-B1  | K-N2    |
| 18 | Q-Q3  | QR-B1   |
| 19 | RxR   | B-KR3   |
| 20 | N-K5  | RxR     |
|    |       | N(2)-B3 |

20 NxN would rid White of his isolated QP. White now tries to drum up an attack on the K side.

|    |      |      |
|----|------|------|
| 21 | Q-R3 | B-N2 |
| 22 | B-B4 | B-Q4 |
| 23 | B-Q3 | Q-Q1 |

Black may seem overly cautious but he intends to beat back his opponents initiative and maybe provoke some more weaknesses before counter-attacking.

|    |       |       |
|----|-------|-------|
| 24 | R-K1  | N-Q3  |
| 25 | N-B5  | N-KR4 |
| 26 | P-KN3 | R-B2  |
| 27 | P-KB4 | R-K2  |
| 28 | R-KB1 | P-KB4 |

Otherwise White would get a dangerous/with P-KN4 and P-B5. attack

|    |       |        |
|----|-------|--------|
| 29 | R-K1  | N-B3   |
| 30 | Q-B1  | KN-K5  |
| 31 | R-QB1 | R-K1   |
| 32 | Q-K1  | P-QR4  |
| 33 | R-B2  | P-KN4! |

It is clear White is marking time so Black takes over. The text is a useful loosening move as the pawn is immune.

|    |       |      |
|----|-------|------|
| 34 | R-K2  | Q-N3 |
| 35 | N-R4? |      |

35 NxN was advisable as now Black conjures a paralysing attack out of nowhere.

|    |        |       |
|----|--------|-------|
| 36 | K-B1   | Q-R2  |
| 37 | B-R1   | B-QR1 |
| 38 | N-B5!? | Q-N2  |

The black N has to move to clear the diagonal so why present him with a capture? The fact that this is the best move here is not apparent until later!

NxN  
 Q-R8ch  
 39 PzN  
 White closes the diagonal with 40 P-B6 if the N moves.  
 40 K-B2 QxPch  
 41 K-K3 PxPch  
 42 K-Q2!

A nice move which forces the win of a piece for a few pawns which were going anyway.

Q-R3  
 P-B6ch  
 43 PzN  
 44 R-K3 Q-R7ch  
 45 K-Q1 QxRP  
 46 B-Q4 R-Q1?

There was nothing wrong with 46 QxPch and in fact this move embarrasses White to the extent of having to spend some moves guarding the K or loose pieces e.g. 46...QxPch 47 B-B2 (if 47 K-B1, R-B1ch or 47 K-Q2, Q-Q4 48 B-R1, P-B5!) 47...Q-Q4 48 R-Q3, QxP and now Whites position is tenuous. Black can hardly be blamed for keeping this move for emergencies as close inspection shows that White is not as badly off as one would suppose, his pieces are centralised and the QP does loom a bit. Incidentally, the push 46...P-B5 would lose to the text.

47 Q-R1  
 It must have been very tempting to consolidate with B-B4 or B-B5 or even P-Q7 but after 45 minutes thought White sees that the Black K is vulnerable.

RxP  
 48 Q-R5!  
 Likewise if 47...P-B7  
 P-KR3  
 Virtually forced since 48...R-Q1 49 Q-B7ch, K-R1  
 50 QxKP(threatening Philidor's mate)50...R-KB1 51 N-B7ch  
 wins or 48...BxN 49Q-K8ch, K-N2 50 BxBch wins.

K-R2  
 K-N1  
 K-R2  
 K-N1  
 K-R2  
 49 Q-K8ch  
 50 Q-N6ch  
 51 Q-B7ch  
 52 Q-N6ch  
 53 Q-B7ch  
 54 N-N4!

Crunching. Black has no defence against the twin threats of mate and N-B6ch.

QxPch  
 Too late as the K now has the safe square K1.  
 55 K-K1 P-B7ch  
 56 KxP P-K4!?

One last trap.  
 57 BxPch K-R1  
 58 QxQ

Avoiding 58 Q-K8ch, Q-N1! or leaving it en prise!  
 PxB  
 Resigns  
 59 R-K8ch

## RUSSELL'S CHESS CHATS

There will be two Interzonal tournaments held in 1973 at sites to be announced. Each is to have 16 players and each is to be as equal in ratings as possible taking into account the fact that players from some countries should not play in same event. That is going to be a hard one on Yugoslavia which will have 4 players and USSR with 12 players. Assume that means these will be split in half. No problem with other nations as most anyone else has is two. EXPRESS

CHESS EXPRESS reports the following players can take part if they want to: Biyiasas (Canada), Cuellar (Columbia) Geller (USSR), Gheorghiu (Rumania), Gligoric (Yug.) Hort (Czech.), Hubner (West Germany), Ivkov (Yug.), Kagan (Israel), Keres (USSR), Korchnoi (USSR), Larsen (Denmark) Ljubojevic (Yug.), Mecking (Brazil), Polugajevsky (USSR), Portisch (Hungary), Radulov (Bulgaria), Rukavina (Yug.), Smejkal (Czech.), Smyslov (USSR), Stein (USSR), Taimanov (USSR), Tal (USSR), Torre (Philippines), Uhlmann (E.Germ-any), plus winner of playoff between Kavalek, R. Byrne and Reshevsky, plus 3 from Soviet Union Championship, plus winner of match between Panno-Quinteros plus World Jr. Champion Karpov. At FIDE Congress the Swiss asked that Hug be allowed to play which would make 1 interzonal have 17 players.

As expected Soviet Union won both mens and womens chess Olympics. Men scores in finals: 1. USSR 42, 2. Hungary 40½, 3. Yugoslavia 38, 4. Czechoslovakia 35½, 5. West Germany 35, 6. Bulgaria 32, 7. Rumania 31½, 8. -9 USA 29 & Hollan 29, 10. East Germany 27½, 11. Spain 26, 12. Poland 24½, 13. Denmark 23, 14 -15. Argentina and Sweden 22½, 16. Switzerland 21½. USSR lost some games for an change and even lost the match with Hungary 1½-2½. Only 4-0 score they made in finals was against Switzerland. They beat USA 3-1. Hungary lost only to Sweden 1½-2½. They beat only Argentina 4-0. They beat USA 2½-1½.

Hastings England International tournament will have Larsen, Geller, Tukmakov, Hort, Andersson, Barcza, Uhlmann, Huebner, Bobotsov all Grandmasters plus IM's Westerinen and Rajkovic plus some England players. An Internation Junior Team Tournament held in Munich during Olympic games was won by England ahead of Hungary plus 14 other European teams, no USSR team. Kim Commons, California State Champion, won 1972 California Open with perfect 7-0, the first ever. Event drew 215 players. Jim Tørjan came clear 2nd 6½-½ while at 6-1 were T. Weinberger, John Grefe, our own Robert Zuk of Surrey, R. Gross and E. Kennedy. Bill Lowrie of Tacoma finish 51st with 4½-2½.

In the Canadian latest rating list the follow top players are given: D. Yanofsky 2484, Duncan Suttles 2453, Peter Biyiasas 2430 are the top three. No. 13 is Robert Zuk-2287, 18. Elod Macskasy 2235, 21. John Berry 2202, Bruce Harper as No. 23 2191. Berry and Harper are number 2 & 3 on top Jr List. USCF NEWS (from a report sent out by USCF Sec. Martin Morrison)

USCF Policy Board will ask FIDE to hold Chess Olympiad every four year insted of 2. Other matters decided at meeting held at US Open: V-P George Koltanowski is to be head of Publicity Committee, Peter Meschter is to be chairman of Guidebook Committee, USCF was to express and interest in holding 1975 FIDE Congress, encourage Fred Townsend to sponsor US Match Championship, there will be a US Class Championship held in Spring or Autumn of 1973, a week event with national titles at stake. 1973 US Junior Open will be held in Milwaukee. US Team Championship will be held in Allentown, PA. US Amateur will be held in Philadelphia.

It was reported to USCF Membership meeting the following Publication Statistics: From 9/70-9/71, 540 pages were printed during next year 600 pages. The Tournament Life section has jumped from 6½-10 pages in a year. A change in printing technique has saved 26% in space of printing ratings. The membership survey report said that Here & There was least popular so it will be cut down, readers wanted more and more games, they hope e to get Pachman to contribute an opening analysis column and there maybe a column by Shelby Lyman for weaker players. 1973 US Championship will be held in late spring or early summer.

The USCF Bylaws have been changed to add that: The state affiliates are responsible for the payment of membership dues of all the directors they appoint.

The bylaws committee WILL LOOK INTO " That any organization or individual desiring to conduct USCF-approved chess activities in any state in which a corporate USCF affiliate exists, be required to obtain permission from such state affiliate not less than 60 days prior to the scheduled date of such activity, and that any chess activities conducted in violation of this article shall not be rated by the USCF.

New set of USCF Tournament Rules has been adopted and a copy of these rules would be mailed with the certification examination. TD Certification will proceed on schedule, to be implemented by 1/1/73.

USCF will began an algebraic chess notation education program with Jan 1973 CL&R. USCF Guidebook Committee will plan to issue a loose-leaf color coded manual of organizational material.

# POSTAL

Results from Sept 27 to Oct 27

POSTAL DIRECTOR  
DICK PARSONS  
1305 NE 43 #511  
SEATTLE, WA. 98105

TOP \* TEN

|    |             |      |
|----|-------------|------|
| 1  | LaVergne A. | 2270 |
| 2  | Schultz     | 2182 |
| 3  | Parsons     | 2146 |
| 4  | Pupols      | 2100 |
| 5  | Hatcher     | 2090 |
| 6  | Holmes      | 2001 |
| 7  | Franett     | 2000 |
| 8  | Nedell      | 2000 |
| 9  | Williams    | 1929 |
| 10 | Holmberg    | 1888 |

CLASS "A"

|    |             |      |
|----|-------------|------|
| 11 | Nourse      | 1867 |
| 12 | Groschl     | 1856 |
| 13 | Mitchell    | 1852 |
| 14 | Norman      | 1834 |
| 15 | Abrahamson  | 1810 |
| 16 | Bricher J.  | 1804 |
| 17 | Espey R.    | 1804 |
| 18 | Price       | 1768 |
| 19 | Bricher R.  | 1765 |
| 20 | Hanlen J.   | 1764 |
| 21 | Nalepa      | 1748 |
| 22 | VanNatta F. | 1724 |
| 23 | Reh         | 1723 |
| 24 | Vanatta R.  | 1719 |
| 25 | Drake       | 1692 |
| 26 | Lamb        | 1690 |
| 27 | Becker      | 1688 |
| 28 | Dalman      | 1660 |
| 29 | Moye        | 1635 |
| 30 | Kern        | 1631 |
| 31 | Bjornson    | 1619 |
| 32 | Hargreaves  | 1619 |
| 33 | Weke        | 1616 |
| 34 | Wolthausen  | 1601 |

CLASS "B"

|    |          |      |
|----|----------|------|
| 35 | Barbeau  | 1600 |
| 36 | Gross    | 1600 |
| 37 | Mortimer | 1600 |
| 38 | Pelayo   | 1600 |
| 39 | Pulley   | 1600 |
| 40 | Strange  | 1600 |
| 41 | McLennan | 1593 |
| 42 | Running  | 1550 |
| 43 | Shuler   | 1540 |
| 44 | Serna    | 1523 |
| 45 | Chance   | 1498 |
| 46 | Anderson | 1479 |
| 47 | Skarsten | 1420 |
| 48 | Hill L.  | 1417 |
| 49 | Evans    | 1400 |
| 50 | McCord   | 1400 |
| 51 | Reid     | 1376 |
| 52 | Jones    | 1326 |
| 53 | Espey S. | 1304 |
| 54 | Cumming  | 1302 |

CLASS "C"

|    |              |      |
|----|--------------|------|
| 55 | Angusho      | 1300 |
| 56 | Bailey       | 1300 |
| 57 | Carson       | 1300 |
| 58 | Grisby       | 1300 |
| 59 | Hill R.      | 1300 |
| 60 | Lavan        | 1300 |
| 61 | LaVergne D.  | 1300 |
| 62 | LeMoine, Jr. | 1300 |
| 63 | Manion       | 1300 |
| 64 | Martin       | 1300 |
| 65 | Matthews     | 1300 |
| 66 | Hiller       | 1300 |
| 67 | Rogers       | 1300 |
| 68 | Sharp        | 1300 |
| 69 | Stephenson   | 1300 |
| 70 | Towell       | 1300 |
| 71 | Wolthausen   | 1300 |
| 72 | Glidden      | 1267 |
| 73 | Wagner       | 1236 |
| 74 | Chase        | 1196 |
| 75 | Hauff        | 1172 |
| 76 | Hayami       | 1154 |
| 77 | Waller       | 1133 |
| 78 | White        | 1126 |
| 79 | Zevenbergen  | 1117 |
| 80 | Olsen        | 1054 |
| 81 | Webb         | 1034 |
| 82 | Ashton       | 1011 |

1971  
WASHINGTON-OREGON  
MATCH

| Board          | W         | L |
|----------------|-----------|---|
| 1 Leonard      | 0-2       |   |
| Weikel         | 2-0       |   |
| 2 Normal       | 2-0       |   |
| Becker         | 0-2       |   |
| 3 Hanlen J     | 1-1       |   |
| Espey R        | 1-1       |   |
| 4 Smith        | 2-0       |   |
| Skarsten       | 0-2       |   |
| 5 Mokes        | 0-2       |   |
| Shuler         | 2-0       |   |
| 6 Englehard    | 1-1       |   |
| Neubauer       | 1-1       |   |
| (two draws)    |           |   |
| 7 Cumming      | 1 1/2-1/2 |   |
| Hargreaves     | 2-1 1/2   |   |
| 8 Miller J     | 2-0       |   |
| White          | 0-2       |   |
| 9 Cyr          | 1-1 1/2   |   |
| Espey S        | 1 1/2-1/2 |   |
| 10 Wise        | 0-2       |   |
| Glidden        | 2-0       |   |
| 11 Norman      | 2-0       |   |
| Crown          | 0-2       |   |
| Wash 12 Ore 10 |           |   |

|        |           |     |            |
|--------|-----------|-----|------------|
| 72A7B  | Holmes    | 36  | Mitchell   |
| 72M5C  | Norman    | 8   | Skarsten   |
| 72AA3B | LaVergne  | 32  | Holmes     |
| 71AH2A | Norman    | 8   | Olsen      |
| 71AH2B | Norman    | 8   | Olsen      |
| 72M3F  | Norman    | 8   | Skarsten   |
| 72MLC  | Norman    | 34  | Drake      |
| 72XA4A | Running   | 95  | Groschl    |
| 72A4B  | Groschl   | 15  | Wagner     |
| 72AA2A | Schultz   | 39  | Holmes     |
| 72W06A | Holmes    | 12  | Moye       |
| 72A4A  | Moye      | 27  | Wagner     |
| 72A4B  | Moye      | 22  | Wagner     |
| 72XA4A | Groschl   | 54  | VanNatta   |
| 72AA2A | Schultz   | 8   | Moye       |
| 72W07B | Cumming   | 100 | Hargreaves |
| 72A3A  | Skarsten  | 44  | Wagner     |
| 72A3B  | Skarsten  | 35  | Wagner     |
| 71AM1A | Running   | 95  | Norman     |
| 72A3B  | Groschl   | 16  | Skarsten   |
| 72XA4A | Groschl   | 13  | Skarsten   |
| 72B3A  | Dalman    | 33  | Payne      |
| 72B3B  | Dalman    | 26  | Payne      |
| 71AA9B | Vanatta R | 35  | Chance     |
| 72XA4B | Groschl   | 25  | Running    |
| 72A3A  | Groschl   | 8   | Skarsten   |
| 71B2A  | Becker    | 81  | Norman     |
| 72W03A | Shuler    | 19  | Chase      |

Correction: 72W03B Sept issue last line is a draw between Chase and Shuler.

POSTAL NOTES

Washington Oregon Match of 1971 ended with the baddies from up North sneaking by with only a two point advantage this year. I'm starting to form the sides for battle in 1973, anyone interested should contact me with in the next couple of months. I will wait until I have 10 or 12 pairs before dividing them up so as to make the best match ups possible.

I have been asked what means  
Smith -110 -101 4-2\*  
Jones 0-01 0-11 3-3  
Taylor 01-1 10-0 3-3  
Dumas 100- 001- 2-4

These are cross tables showing Smith beat Jones twice and split with Taylor & Dumas. Jones split with Taylor and beat Dumas twice. Dumas won one game from Smith & one game from Taylor, etc.

Just a note to tell you to please send in game reports etc. to the director whose address is listed above. Last month somehow Rick Price got a couple cards that should have gone to the director. To play in a section send in \$1.00 to the director and you will get fitted out with a section. In case you haven't heard, McOLL is "thoroughly rotten" to quote one book dealer. Worth \$.75 .

**Moye - Dalman**

Notes by  
Moye

- 1 P-K4 P-K4
  - 2 N-KB5 N-QB5
  - 3 P-Q4 PxP
  - 4 P-B5 P-Q6
- An innocuous  
move.
- 5 BxP P-Q5
  - 6 P-KR3 N-B5
  - 7 O-O P-KN5

A transposition  
had it been follow-  
ed by B-K2 on Blacks  
part. Its usually  
played on move 11.

8 N-Q4 B-N2  
I consider this  
a bad move owing to  
the strong pin on  
Black's KN that fol-  
lows.

- 9 NxN PxN
- 10 B-KN5 O-O
- 11 P-KB4 ....
- Threat 12. P-K5
- 12 .... Q-K2
- 12 Q-B3 ....

Again threatens  
P-K5.

- 12 .... P-Q4
- 13 P-K5 ....

Allows me to force  
Black's Q away from the  
K-side.

- 13 .... Q-B4ch
- 14 K-R1 N-Q2

If N-K1 15. P-QN4 Q-N3  
when B-K7 is good but  
P-B5 is even better.

- 15 P-QN4 Q-N3
- 16 P-QR4 ....

A feint to divert  
Black's attention from  
the other side.

- 16 .... P-QR4
- 17 P-N5 B-N2
- 18 N-Q2 PxP
- 19 BxP P-QB5
- 20 B-K2 ....

Placement of the bishop  
here rather than Q3 becomes  
quite important later on.

20 .... KR-K1  
if Black knew the  
state of the affairs  
around his king he  
would try perhaps P-  
QB4 although White  
could start a land-  
slide on that wing.  
With KR-K1 B1 be-  
comes open for Blacks  
N, but unfortunately  
his N never reaches  
that square.

21 Q-N4 N-B4  
Blacks K is almost  
naked and ripe for  
the picking.

- 22 P-B5 P-R4
- 23 Q-R4 BxP
- 24 BxP PxB
- 25 P-B6 ....

Getting rid of  
another defender.

- 25 .... N-Q6
  - 26. B-R6 Resigns
- After 25...N-K3  
26. QxP should wrap it  
up.

**Hayami - Moye**

- 1 P-KN5 P-KN5
  - 2 B-N2 B-N2
  - 3 N-KB5 N-KB5
  - 4 O-O O-O
  - 5 P-Q5 P-QB5
  - 6 P-K4 P-Q4
  - 7 P-K5 N-K1
  - 8 P-Q4 P-B5
  - 9 R-K1 PxP
  - 10 PxP B-N5
  - 11 B-B4 P-K3
  - 12 QN-Q2 N-Q2
  - 13 P-KR3 BxN
  - 14 NxB Q-N3
  - 15 N-N5 N-B2
  - 16 P-KR4 NxB
  - 17 BxN BxB
  - 18 RxB RxBP
  - 19 K-R1 QxNP
  - 20 R-K1 RxB
  - 21 R-QN1 QxP
- Resigns

**Moye - J. Acers**

- 1 P-K4 P-QB4
- 2 P-KB4 N-QB5
- 3 N-KB5 P-K3
- 4 N-QB5 P-Q4
- 5 B-N5 N-K2
- 6 PxP PxP
- 7 Q-K2 B-K3
- 8 BxN PxB
- 9 P-Q3 Q-QN3
- 10 P-QN3 O-O-O
- 11 O-O P-KR3
- 12 N-QR4 Q-N4
- 13 N-K5 P-Q5
- 14 P-B5 NxB
- 15 NxBP BxN
- 16 RxB R-K1
- 17 Q-B2 B-K3
- 18 R-B3 B-Q3
- 19 B-B4 BxB
- 20 RxB R-K2?
- 21 R-B8ch RxB
- 22 QxRch K-K2
- 23 R-K1 Q-N5
- 24 R-K5 Q-Q7
- 25 NxBch K-Q3

- 26 N-K4ch? KxR
- 27 NxB K-Q5
- 28 N-K4ch K-Q2
- 29 N-B5ch K-Q5
- 30 N-N7ch Resigns

**Carter - Moye**

- 1 P-Q4 N-KB5
  - 2 P-QB4 P-K5
  - 3 N-QB5 B-N5
  - 4 B-N5 O-O
  - 5 P-QR5 BxN
  - 6 PxB P-Q4
  - 7 PxB PxB
  - 8 N-B5 Q-Q5
  - 9 P-K3 B-N5
  - 10 Q-N5 N-B5
  - 11 B-KB4 Q-Q2
  - 12 QxNP QR-N1
  - 13 QxBP QxQ
  - 14 BxQ R-N6
  - 15 P-QB4 PxB
  - 16 BxP R-B6
  - 17 N-Q2 R-B1
  - 18 P-Q5 RxB
  - 19 PxB RxB
  - 20 P-B3 B-K3
  - 21 B-K2 RxB
  - 22 K-B2 R/K-B6
  - 23 KR-QN1 P-KN3
  - 24 R-N5ch K-N2
  - 25 R-QR8 R-B7
  - 26 N-B1 B-B5
  - 27 R-K1 R-R3
  - 28 R-QB8 RxBch
  - 29 RxB BxB
  - 30 KxB RxB
  - 31 K-Q2 R-R7ch
  - 32 R-B2 RxB
  - 33 KxR N-K1
  - 34 N-K3 K-B3
- Resigns

Your editor has  
many other games  
to print in future  
issues. Why not  
send some favorite  
you may have played  
recently? Add any  
comments you think  
would help make it  
clearer.

Here is a table showing how the  
points are awarded.

| Difference<br>in Ratings | Higher<br>Rated | Lower<br>Rated | Drawn<br>Game |
|--------------------------|-----------------|----------------|---------------|
| 0                        | 50              | 50             | 0             |
| 20                       | 48              | 52             | 2             |
| 40                       | 46              | 54             | 4             |
| 60                       | 44              | 56             | 6             |
| 80                       | 42              | 58             | 8             |
| 100                      | 40              | 60             | 10            |
| 120                      | 38              | 62             | 12            |
| 140                      | 36              | 64             | 14            |
| 160                      | 34              | 66             | 16            |
| 180                      | 32              | 68             | 18            |
| 200                      | 30              | 70             | 20            |
| 220                      | 28              | 72             | 22            |
| 240                      | 26              | 74             | 24            |
| 260                      | 24              | 76             | 26            |
| 280                      | 22              | 78             | 28            |
| 300                      | 20              | 80             | 30            |
| 320                      | 18              | 82             | 32            |
| 340                      | 16              | 84             | 34            |
| 360                      | 14              | 86             | 36            |
| 380                      | 12              | 88             | 38            |
| 400                      | 10              | 90             | 40            |
| 420                      | 8               | 92             | 42            |
| 440                      | 6               | 94             | 44            |
| 460                      | 4               | 96             | 46            |
| 480                      | 2               | 98             | 48            |
| 500                      | 0               | 100            | 50            |

**Explanation:**

Subtract the scores of the  
two players. If the game is  
drawn the lower rated player  
gets the points in column 4.  
If the game is won the winner  
(if higher rated) gets the  
points in column 2, but if  
lower rated he gets the points  
in column 3. The loser loses  
a corresponding amount.

**RENEW!**

Your subscription is expiring  
if the address label says 11/72  
9/72 or 10/72 Don't lose on  
time. See page 2 for how to  
renew.

THIRD CLASS

From  
**Northwest Chess**  
P.O. Box 1631  
Yakima, Wa. 98907

BULK RATE  
U.S. POSTAGE  
PAID  
YAKIMA, WASH.  
PERMIT NO. 84