

Northwest Chess

December

1972

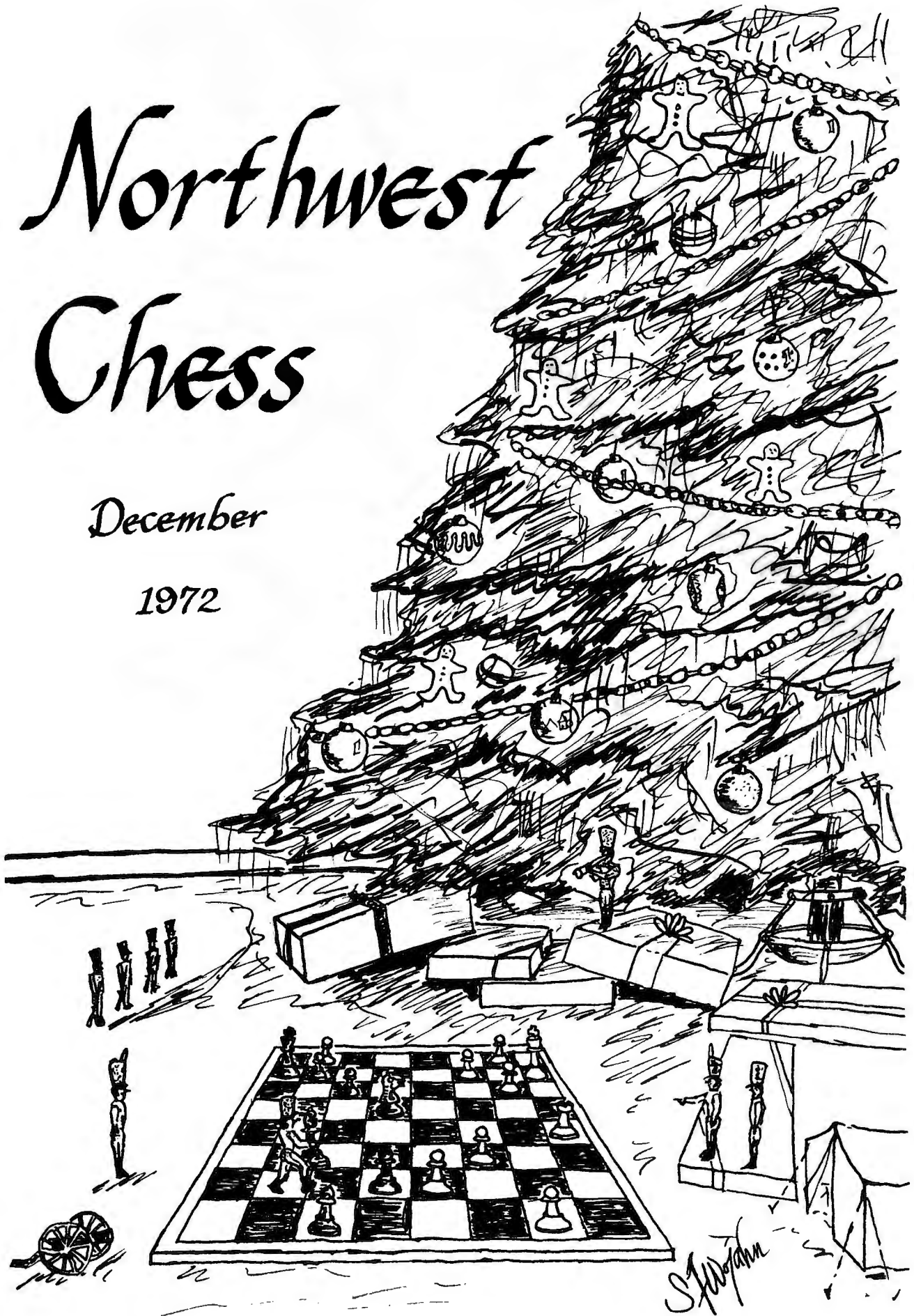

NORTHWEST CHESS

PUBLISHED MONTHLY BY THE WASHINGTON CHESS FEDERATION, IN COOPERATION WITH THE OREGON CHESS FEDERATION AND BRITISH COLUMBIA CHESS FEDERATION

Staff: ISSUE 301

Editor Russell Miller
P.O. Box 1631 Yakima, WA 98907
Phone: Home-453-5874, Business-453-7169

Rating Director Bruce Bailey
10818 Roseberg S. Seattle, WA 98168

Problem Director Ron Norman
10011 Renton Ave. S. Seattle, WA 98178

Washington High School Director Duane Polich
13220-6th SW Seattle, WA 98146

Oregon News Bob Larrance
339 NE 5th Hillsboro, OR 97123

British Columbia News Larry Kirstein
3042 Orillia St. Victoria, B.C. Canada

Postal Director Dick Parsons
1305-43rd NE #511 Seattle, WA 98105

Missed Issues/Change of Address W.C.F.
P.O. Box 1631 Yakima, WA 98907

Tournament Announcements Sue Richardson
1136- 14th St. Astoria, OR 97103

Cover by STEVE WOJOHN

Note: New Editor NORTHWEST CHESS, starting January 1973 issue:

Robert A. Karch
5300 Keystone Place N
Seattle, WA 98103
Phone: (206) 632-5594

Send him all material. No change in OREGON and BRITISH COLUMBIA Editors.

NWC Editor Comments: Wash High School news this month. None received in Yakima by deadline time. Have enjoyed being Editor but find press of other activities plus finding someone as capable as Robert Karch causes me to step down. Thanks to all of you who helped over the last few issues.

RUSSELL'S CHESS CHATS: 1973 Interzonal Tournaments will be 18-player events. One to be held in Moscow, other in Brazil. Start in July 1973. Three players from each go forth to Candidates to join Petrosian and Spassky in matches to decide Fischer's opponent in 1975.

Best performance based on result and strength of opponents in Chess Olympiad are in order: Robert Huebner (West Germany), Tal (USSR), V. Hort (Czech), Ljubojevic (Yug), Portisch (Hungary), Karpov (USSR). Huebner was also best on Board 1. Hort Number 2 or 1 and Walter Browne Number 3. Best Board 2 was Korchnoi (USSR). Best Bd 3 - Ljubojevic, Tal was Best Bd 4. Peter Blyasas playing Bd 4 for Canada was 3rd best on that Bd (11.5-3.5). USA Scores in finals: Kavalek 7.5-5.5, R. Byrne 6-4, Benko 6-5, Bisguier 3.5-6.5, Martz 4-4, Kane 2-6. Canada scores (they played in B finals), they finished 3rd for 18th overall. Scores in finals: Suttles 6-5, Yanofsky 5-5, Vranesic 5.5-2.5, Blyasas 8-3, Amos 6.5-3.5, Day 2-4.

TO SUBSCRIBE TO NORTHWEST CHESS

OREGON RESIDENTS

Combined Membership- Adults \$13.00 per year and under 20 \$7.50 covers membership in Oregon Chess Federation and United States Chess Federation with subscriptions to both Chess Life & Review and Northwest Chess

Full membership- Adults \$4.00 and under 20 \$3.00 covers membership in Oregon Chess Federation and a subscription to Northwest Chess.

Associate Membership- Juniors under 18 \$1.00 and members of immediate family living in the same household of a full or combined member \$1.00. NO Northwest Chess subscription with this type membership, in Oregon Chess Federation.

SEND CHECKS TO:

Oregon Chess Federation Treasurer- MIKE SCHEMM, 2434 SE Ankeny #2, Portland, OR 97214

BRITISH COLUMBIA RESIDENTS

Adults- \$6.00 per year covers membership in British Columbia Chess Federation and a subscription to Northwest Chess.

Juniors (18 and under)-\$3.50 per year covers membership in British Columbia Chess Federation and a subscription to Northwest Chess, OR- \$1.00 per year without NWC but BCCC membership.

Senior (65 and over) -\$4.50 per year covers membership in British Columbia Chess Federation and a subscription to Northwest Chess, OR- \$1.00 per year without NWC but BCCC membership.

SPECIAL: W.B.C.C. MEMBERS ONLY- \$4.00 covers subscription to Northwest Chess ONLY.

SEND CHECKS TO:

British Columbia Chess Federation Membership Secretary- LARRY KIRSTEIN, 3042 Orillia St., Victoria, B.C.

ALL OTHERS

Adults- \$4.00 per year, covers membership in Washington Chess Federation and a subscription to Northwest Chess

Juniors (under 21)- \$3.00 per year, covers membership in Washington Chess Federation and a subscription to Northwest Chess.

High School Students & Under- \$1.00 per year, covers membership in Washington Chess Federation ONLY.

Family Memberships- \$.50 per year, covers membership in Washington Chess Federation only and only when there is full member in same household.

SEND CHECKS TO:

Washington Chess Federation Treasurer- DENNIS VAUGHAN
P.O. Box 1631, Yakima, WA 98907

ARTICLES & GAMES & CARTOONS WANTED

Submissions to Northwest Chess must be typed, single space, within borders of 4½ inches. Plain white paper should be used; oil-impregnated "glossy" or "ripple" does not accept adhesive. Northwest Chess is printed by the photo-offset method with size reduction of 1/3. Layout size is 10" x 15". Crosstables that are wider than 4½ inches should be accompanied by a column article to fit alongside. (eg., crosstable 7", story 2½", always leave ½"). Crosstables should include player's name and rating, place of residence should be abbreviated. Annotated games and articles are welcome. Notation may be either English Descriptive or Algebraic. Photographs for publication should be sharp and printed on high contrast paper. Tournament announcements must include the name, date, site, entry fee, time control, registration time, prizes, and name and address of the organizer or director. They must also be typed within borders of 4½". Material must be mailed two to three days before the deadline. Until further notice:

DEADLINES NEW DEADLINES ARE 20TH OF THE MONTH

PLAY TOURNAMENT CHESS!

Send all tournament announcements to:

Sue Richardson
1136 14th Street
Astoria, Oregon 97103

ORGANIZERS:

Tournament announcements must be received at the above address at least eight weeks prior to the tournament to insure their appearing in Northwest Chess. Include name, date, site, entry fee, time control, registration time, prizes, and name and address of the organizer or director. They must be typed within borders of 4 1/2 inches.

Please send us the dates of your upcoming tournaments as soon as they are definite, so we can include them on the Tournament Schedule. This is a help to other organizers who want to schedule non-conflicting tournaments.

Please include a self-addressed postcard with your announcement, so we can verify having received it.

DECEMBER

- 9 SKAGIT VALLEY OPEN (Mt. Vernon)
- 9-10 TACOMA OPEN
- 9-10 YAKIMA OPEN
- 9-10 6th HOUSE OF CHESS OPEN (Portland)
- 16 LEAVE THE DOOR OPEN (Seattle)
- 16 ABERDEEN OPEN (E-W)
- 16 SPOKANE QUADRANGULAR OPEN
- 16-17 CHESS DIGEST OPEN (Everett)
- 16-17 7th HOUSE OF CHESS OPEN (Portland)
- 23-24 8th HOUSE OF CHESS OPEN (Portland)
- 27-28 NORTHWEST JUNIOR OPEN (Seattle) WCF
- 30-31 9th HOUSE OF CHESS OPEN (Portland)
- 30 PORTLAND TORNADO (OCC)

JANUARY

- 1 HOUSE OF CHESS TORNADO (Portland)
- 3 Start of HOUSE OF CHESS WEDNESDAY EVENING OPEN (Portland)
- 6 HILLSBORO OPEN
- 6-7 WASHINGTON OPEN (Seattle) WCF
- 6 CORVALLIS TORNADO
- 13-14 PORTLAND WINTER OPEN (E-W)
- 13-14 KELOWNA OPEN
- 20-21 10th HOUSE OF CHESS OPEN (Portland)
- 20-21 AIRPORT OPEN (Sea-Tac) ACS
- 27-28 EUGENE OPEN (OCC)
- 27-28 YAKIMA WINTER OPEN (E-W)
- 27-28 11th HOUSE OF CHESS OPEN (Portland)

FEBRUARY

- 2-3-4 12th HOUSE OF CHESS OPEN (Portland)
- 3-4 LAST EXIT WINTER AMATEUR (Seattle)
- 3-4 WASHINGTON STATE CHAMPIONSHIP (Seattle) WCF
- 7 Start of HOUSE OF CHESS WEDNESDAY EVENING OPEN (Portland)

- 10-11 ASTOR OPEN (Astoria)
- 10-11 WASHINGTON STATE CHAMPIONSHIP (Seattle) WCF
- 10-11 HIGH SCHOOL TEAM CHAMPIONSHIP (Grants Pass)
- 10 EVERETT WINTER OPEN
- 17-18 PORTLAND JUNIOR ?
- 17-18 NORTHERN VANCOUVER ISLAND OPEN (Nanaimo)
- 17-19 PRESIDENT'S OPEN (Seattle) ACS
- 17-18 13th HOUSE OF CHESS OPEN
- 24-25 OSU OPEN (Corvallis)
- 24-25 14th HOUSE OF CHESS OPEN

CONTINUED ON PAGE 8

SKAGIT VALLEY OPEN
December 9, 1972

SITE: P.U.D. Building, Aqua Room
Mount Vernon, Washington
REGISTRATION: 8:30-9:30 A.M. Saturday
December 9. First Round at 10:00
ENTRY FEE: \$4.00 Adults, \$3.00 Juniors
plus W.C.F., O.C.F., or B.C.C.F.
membership required.

TYPE: 3 Round Swiss 40/1 1/2 Hours
PRIZE FUND: U.S.C.F. Memberships as Prize
Fund will allow.
TOURNAMENT DIRECTOR: Stephen L. Chase Jr.

YAKIMA OPEN
DEC 9-10

NOTE A TWO DAY CHESS EVENT BUT ONE ON
SATURDAY AND ONE ON SUNDAY-PLAY IN EITHER
OR BOTH

TYPE: 3 round Swiss-Several sections if lots of
players such as 10 player sections. TC: 40/1
SITE: Cosmopolitan Chinook Hotel, S 4th St & E.
Yakima, Yakima, Wash 98901
ENTRY FEE: \$3.00 Adults, \$2.00 High School & Under
Plus WCF membership, SPECIAL \$.50 entry fee
for those joining WCF for first time.
REGISTRATION: 9:00-9:30am BOTH DAYS
PRIZES: 1 year subscriptions to CHESS DIGEST
as entries warrant.
EQUIPMENT: Bring sets boards & clocks
TOURNAMENT DIRECTOR: Russell W. Miller

TACOMA OPEN

December 9-10, 1972

\$425 GUARANTEED PRIZE FUND!!

Site and Sponsor: Tacoma Chess Club
719 South "I" Street
Tacoma, Wn. 98405

Type: 6 round Swiss, Time Control: 50 moves in 2 hrs.

Entry Fee: \$8 if mailed by Dec. 1; \$10 at Registration.
WCF or NW membership required

Registration: 8-9 A.M., December 9th

PRIZES

\$125.00	-- First Place
75.00	-- First under 2000 (NWC ratings)
50.00	-- First rating group 1800-1899
50.00	-- First rating group 1700-1799
25.00	-- First rating group 1600-1699
25.00	-- First rating group 1500-1599
25.00	-- First rating group 1400-1499
25.00	-- First under 1400
25.00	-- First Unrated

Equipment: Please bring boards, sets, and clocks.

Mail advance entries to the Tournament Director:

Bruce Beardsley
915 South 8th St.
Tacoma, Wa. 98405

WHY NOT BUY A CLOCK?

(Please note changes from previous announcement)
NORTHWEST JUNIOR OPEN
December 27-28

LEAVE THE DOOR OPEN
December 16

4 Rd Swiss
Site: Seattle Chess Club, 617 S. Jackson St.
Seattle, Wa, 98104 phone: MA3-9899
Registration: 8:00 to 9:00 a.m. December 16
Entry fee: \$5 & Northwest Membership, \$2 less
to full paid members of the Seattle
Chess Club.
Prizes: 1st - 35% 2nd - 15% 3rd - 10%
1st 1700's, 1600's, 1500's, 1400's, and
1300's and below - 8% each.

SPOKANE QUADRANGULAR OPEN
December 16

Site: Our Savior's Lutheran Church basement hall
West 302 Augusta Avenue, Spokane, Wa.
Entry fee: Adults \$3.00; under 21, \$2.00; Unrated
high school students & under, \$1.00, if
joining WCF for first time. WCF or OCF or
BCCF required.
Type: 3 Rd. 45/1½ 4 players of equal ability in
each section. Each competes with 3 others for
prize of USCF membership or cash depending on
entries.
T.D.: Stephen J. Christopher
East 511 Augusta, Apt. 101, Spokane, Wa 99207
phone: 489-8154
Registration: 8:00 to 8:45 a.m. 1st Rd: 9:00 a.m.

ABERDEEN OPEN
DECEMBER 16

OPEN TO: All no memberships required
TYPE: Swiss event several sections
SITE: Aberdeen YMCA, Market St., Aberdeen, Wash.
RATED BY: Nonrated except if all players in a
section are WCF members
ENTRY: \$2.00 under 19 \$1.00
REGISTRATION: 8:00am to 9:00am
PRIZES: Trophies for Grays Harbor County Residents
Also Washington Chess Federation memberships
as entries allow
SPONSOR; East-West Tournament
Assoc.
TOURNAMENT DIRECTOR: Mr & Mrs Russell W. Miller

CHESS DIGEST OPEN
December 16-17, 1972

Type: 5 Rd. Swiss 60/2
Site: Forest Park Field House
Registration: 8:30-9:30a.m. Saturday
December 14
Entrance Fee: Adults: \$11.00, Juniors, \$10.00 PLUS USCF & WCF
All fees go toward a subscription to the
fine magazine, Chess Digest. This magazine desper-
ately needs subscribers. It offers good information
on openings and endgame studies. Cost is \$8.50 for
the year.
Prizes: Everyone receives a subscription to Chess Digest,
and some will receive a Chess Book or equipment as entries
will permit. No guarantees possible.

REGISTER IN ADVANCE!!

You'll save yourself some money and
help the T.D. to get first round pairings
done on time!

OPEN TO: Members of WCF/OCF/BCCF/ICA born after 28
Dec 1951
TYPE: 5 Round Swiss, single section. 50/2
ENTRY FEE: \$8 if mailed by Dec 20, otherwise \$3 more.
SITE: Roosevelt Motor Hotel, 7th & Pine, Seattle
TELEPHONE: (206) 624 - 1400
SCHEDULE: Reg closes 9 AM; Players meeting 9:45 AM;
Rds (Wed) 10 - 2 = 7; (Thu) 10 - 4
RECORDING: Original must be turned in; games become
property of WCF for eventual publication.
RATINGS: Northwest only
PRIZES: \$80 - \$20 1st-2nd; Rating prizes \$20 each
100 point group: Above 2199, 2100-2199,
2000-2099, 1900-1999, 1800-1899, 1700-1799,
1600-1699, 1500-1599, 1400-1499, 1300-1399,
1200-1299, Below 1200, Unrated, Also \$25
Best Girl - TOTAL \$385 GUARANTEED!! plus
Certificate to each winner.
PLEASE BRING: BOARDS, CLOCKS AND SETS (Staunton only)
SPONSORED BY: Washington Chess Federation
DIRECTED BY: Robert A. Karch Make
AND 5300 Keystone Place N checks
ADV ENTRIES: Seattle, WA 98103 to WCF

(Please note changes from previous announcement)
JUNIOR SUPPORTERS OPEN
December 27-28

NOTE: All information identical to Northwest Junior
Open, except NO AGE LIMIT, PRIZES (explained below)
and SPONSORSHIP.
PRIZES: FIRST-SECOND \$80-\$20 each plus Certificate.
Balance according to entries, using same
formula as NW Jr Open. Because this is a
secondary event, we cannot guarantee the
remaining prizes, but you have my word we
will do the best we can, consistent with
expenses.
SPONSORED BY: American Chess Service Make
AND 5300 Keystone Place N checks
ADV ENTRIES: Seattle, WA 98103 to ACS

PORTLAND TORNADO
December 30

4 Rd Swiss 40/1
Site: Matt Disham Community Center
77 N.E. Knott
Portland, Oregon
E.F.: \$3.00 plus OCF required.
FREE ENTRY FEE to those joining OCF for
first time.
Registration: 7:30 - 8:30 a.m.
Prizes: Trophies for 1st, 2nd, 3rd, 1st Unrated,
1st Junior
Sponsored by the Oregon Chess Federation

PLEASE NOTE:

"Open Tournament" means anyone who pays the entry fee
plus the required membership fees may play. "USCF"
stands for the United States Chess Federation, and
means the event will be rated nationally as well as
N.W. "WCF" stands for Washington Chess Federation,
"OCF" for Oregon Chess Federation, "BCCF" for British
Columbia Chess Federation, "CFC" for Canadian Chess
Federation, and "ICA" for Idaho Chess Association.
Other Northwest chess organizations are privately run
sponsors.

PLAY TOURNAMENT CHESS

ADVANCED ENTRY FEES ARE REFUNDABLE

JUST ADVISE T.D.
BEFORE 1st RND. PAIRINGS

(Please note changes from previous announcement)

WASHINGTON OPEN

Jan 6-7

OPEN TO: Members of USCF and WCF/OCF/BCCF/ICA
 TYPE EVENT: 5 Rd Swiss, single section. If more than 76 entries TD may split into 2 sections, each with \$90-\$20 1st-2nd prizes plus rating prizes. 50/2 all rounds.
 ENTRY FEE: \$10 if mailed by Jan 2, otherwise \$3 more SPECIAL ADVANCE EF PACKAGE (Select One):
 (1) \$20 - 3 or more family members at same address
 (2) \$12 - Mother and daughter(s)
 (3) \$5 - Each individual who joins USCF for first time
 SITE: Edgewater Inn, Pier 67, Seattle
 TELEPHONE: (206) 624 - 7000
 SCHEDULE: Reg closes 9 AM; Players meeting 9:45 AM; Rds (Sat) 10 - 2 - 7; (Sun) 10 - 4
 RECORDING: Original must be turned in; games become property of WCF for eventual publication.
 RATINGS: NW Primary; USCF Secondary; then "Unrated"
 PRIZES: \$500 IN CASH GUARANTEED: \$90-\$20 1st-2nd; Rating prizes \$30 each 100 point group: Above 2199, 2100-2199, 2000-2099; 1900-1999; 1800-1899; 1700-1799; 1600-1699; 1500-1599; 1400-1499; 1300-1399; 1200-1299; Below 1200; Unrated plus Certificate to each winner.
 PLEASE BRING: BOARDS, CLOCKS AND SETS (Staunton only)
 SPONSORED BY: Washington Chess Federation
 DIRECTED BY: Robert A. Karch Make AND 5300 Keystone Place N checks ADV ENTRIES: Seattle, Wash 98103 to WCF
 Note: Stephen J. Christopher will also direct.

MANASTASH SNOW BALL

January 13

Type: 3 rd. Swiss 30/1
 Site: Rooms 204-205, S.U.B., Central Wash. St. Coll. Ellensburg, WA
 Entry fee: \$3.00 Adults, \$2.00 18 & under; plus WCF. SPECIAL-\$1.00 entry fee for those joining WCF for first time.
 Registration: 10-10:30 am
 Prizes: As entries warrant - Cash (or possibly clocks), with WCF or USCF as class prizes.
 Equipment: Bring clocks
 Tournament Director: Dave Collyer
 Organizer: Kipy Poyser
 505 1/2 N. Kittitas, E'burg
 925-2432

THE KELOWNA OPEN

January 13 - 14

One section 5 Round Swiss 45/2, then 25/hour
 Site: Capri Hotel (Chandelier Room) Kelowna B.C.
 E.F.: All players rated over 1899 - \$7.00
 Players rated under 1900 - \$5.00
 All players rated under 1600- \$3.00
 (NWC ratings will be used for pairings and prizes)
 Membership in the B.C.C.F. required (will be available at tournament)
 Registration: 8:00 - 9:00 a.m. (with first round following) three rounds Saturday, 2 Sunday
 Prizes: % of entry fee after expenses
 20% -1st prize 10% -2nd prize
 15% -1st A 10% -2nd A 5% - 3rd A
 15% -1st B 5% -2nd B
 10% -1st C or below plus unrated 5% - 2nd C or below or Unrated
 5% - highest placed junior
 Only 1 prize to a Winner.
 Highest placed interior player qualifies for B.C. Championship
 T.D.: Don Sukkau Asst: Ken Fraser
 Please bring sets, boards, and clocks.

PORTLAND WINTER OPEN

Jan 13-14

OPEN TO: Members of USCF and WCF/OCF/BCCF/ICA
 TYPE EVENT: 5 Rd Swiss, single section. If more than 76 entries, TD may split into 2 sections, each with \$90-\$20 1st-2nd prizes plus rating prizes. 45/2 all rounds.
 ENTRY FEE: \$10 if mailed by Jan 9, otherwise \$3 more SPECIAL ADVANCE EF PACKAGE (Select One):
 (1) \$20 - 3 or more family members at same address.
 (2) \$12 - Mother and daughter(s)
 (3) \$5 each individual who joins USCF for first time.
 SITE: Park Haviland Hotel, SW Salmon & Park, Portland PHONE: (503) 226 - 7831
 RATES: \$7, \$8, \$9 - mention chess tmt.
 SCHEDULE: Reg closes 9 AM; Players meeting 9:45 AM; Rds (Sat) 10 - 2 - 7; (Sun) 9:30 - 4
 RECORDING: Original must be turned in; games become property of ACS for eventual publication.
 RATINGS: NW Primary, USCF Secondary; then "Unrated"
 PRIZES: \$500 IN CASH GUARANTEED: \$90-\$20 1st-2nd; Rating prizes \$30 each 100 point group: Above 2199; 2100-2199; 2000-2099; 1900-1999; 1800-1899; 1700-1799; 1600-1699; 1500-1599; 1400-1499; 1300-1399; 1200-1299; Below 1200; Unrated; plus Certificate to each winner.
 PLEASE BRING: BOARDS, CLOCKS AND SETS
 SPONSORED BY: AMERICAN CHESS SERVICE
 AND 5300 Keystone Place N
 ADV ENTRIES: Seattle, Wash 98103
 TOURNAMENT DIRECTORS: Mr & Mrs Russell W. Miller



THE AIRPORT OPEN

Jan 20-21

OPEN TO: Members of USCF
 TYPE EVENT: 5 Rd Swiss, single section. If more than 76 entries, TD may split into 2 sections, each with \$90-\$20 1st-2nd prizes plus rating prizes. 50/2 all rounds.
 ENTRY FEE: \$10 if mailed by Jan 16, otherwise \$3 more SPECIAL ADVANCE EF PACKAGE: (Select One)
 (1) \$20 - 3 or more family members at same address.
 (2) \$12 - Mother and daughter(s)
 (3) \$8 each - Out of state entries
 (4) \$5 - each individual who joins USCF for first time
 SITE: Holiday Inn, SEA-TAC Airport, TELEPHONE: (206) 248 - 1000
 SCHEDULE: Reg closes 9 AM; Players meeting 9:45 AM; Rds (Sat) 10 - 2 - 7; (Sun) 10 - 4
 RECORDING: Original must be turned in; games become property of ACS for eventual publication.
 RATINGS: NW Primary; USCF Secondary; then "Unrated"
 PRIZES: \$500 IN CASH GUARANTEED: \$90-\$20 1st-2nd; Rating prizes \$30 each 100 point group: Above 2199, 2100-2199, 2000-2099, 1900-1999; 1800-1899; 1700-1799; 1600-1699; 1500-1599; 1400-1499; 1300-1399; 1200-1299; Below 1200; Unrated plus Certificate to each winner.
 PLEASE BRING: BOARDS, CLOCKS AND SETS
 SPONSORED BY: American Chess Service
 DIRECTED BY: Robert A. Karch AND 5300 Keystone Place N
 ADV ENTRIES: Seattle, Wash 98103



Most tournament directors no longer provide any equipment. Unless the announcement specifically states that they are provided, bring your own sets, boards, and clocks to assure you will have equipment to play on.

With the many new players at tournaments, there has been a real lack of chess clocks. If you are an active tournament player, why not get yourself a clock instead of griping at the directors.

YAKIMA WINTER OPEN

Jan 27-28

OPEN TO: Members of USCF and WCF/OCF/BCCF/ICA
TYPE EVENT: 5 Rd Swiss, single section. If more than 76 entries, TD may split into 2 sections, each with \$50 1st, plus rating prizes.
TIME CONTROL: 45/2
ENTRY FEE: \$10 if mailed by Jan 23, otherwise \$3 more
SPECIAL ADVANCE EF PACKAGE (Select One):
 (1) \$20 - 3 or more family members at same address.
 (2) \$12 - Mother and daughter(s).
 (3) \$8 each - Out of state entries.
 (4) \$5 - Each individual who joins USCF for first time.
SITE: Cosmopolitan-Chinook Hotel, S 4th St & E Yakima, WA 98901
SCHEDULE: Reg closes 9 AM; Players meeting 9:45 AM Rds (Sat) 10 - 2 - 7; (Sun) 10 - 4
RECORDING: Original must be turned in; games become property of ACS for eventual publication.
RATINGS: NW Primary, USCF Secondary; then "Unrated"
PRIZES: \$250 IN CASH GUARANTEED: \$50 1st; Rating prizes \$25 each 100 point group: Above 1999; 1900-1999; 1800-1899; 1700-1799; 1600-1699; 1500-1599; 1400-1499; Below 1400 & Unrated; plus Certificate
PLEASE BRING: BOARDS, CLOCKS AND SETS
SPONSORED BY: AMERICAN CHESS SERVICE AND 5300 Keystone Place N Seattle, Wash 98103
ADV ENTRIES: Seattle, Wash 98103
TOURNAMENT DIRECTORS: Mr & Mrs Russell W. Miller



EUGENE OPEN
January 27-28

Type: 5 Rd Swiss Rds 1-2: 40/1½ Rds 3-5: 40/2
Site: Eugene Hotel, 222 E. Broadway, Eugene, Ore.
Entry fee: \$6.00; after 1/22, \$8.00. USCF & OCF, WCF, ICA, or BCCF membership required.
Prizes: \$215.00 Guaranteed.
 1st - \$70 2nd - \$40 3rd - \$30 4th - \$20
 1st A - \$15 1st B - \$10 1st C - \$10
 1st D - \$10 1st Unrated - \$10
 plus trophies for 1st, 1st B, 1st C, 1st D, 1st Unrated, 1st Jr. under 18.
Registration: 8:30 to 9:30 a.m. 1st Rd: 10 a.m.
Sponsored by the Oregon Chess Club
Advance Entries: Lewis Richardson
 1136-14th Street, Astoria, Ore. 97103
 No equipment provided. Bring sets, boards, and clocks.
 Northwest ratings used for pairings and prizes; if none, USCF will be used.
Lodging: \$3.50 per person if 4 in room with double beds; \$5.00 per person with three in room with twin beds; \$7.50 for single room; \$11.00 for double room
 Advance reservations necessary; send direct to hotel, mentioning tournament.
Note: There will be a drawing for one free entry fee from those registering in advance.

THE LAST EXIT WINTER AMATEUR

February 3-4

5 Round Swiss
Site: The Last Exit Coffeehouse, 39th and Brooklyn, Seattle (in the U. District!!!)
Entry fee: \$8 if mailed by 1/25; \$10 at registration. WCF or NW membership required.
Registration: from now until 9 a.m. February 3rd.
Prizes: \$350.00 Guaranteed!
 \$75 first under 2000 (NWC ratings)
 \$50 second under 2000
 \$50 first in category 1800-1899
 \$50 first in category 1700-1799
 \$50 first in category 1600-1699

THE LAST EXIT WINTER AMATEUR
(Continued)

\$25 first in category 1500-1599
 \$25 first in category 1400-1499
 \$25 first in category Unrated - 1399

Please bring sets and boards and chess clocks.
Advance entries: T.D. Sam Barr
 10604 8th NW
 Seattle, WA 98177
 Food will be available during the tournament.

EVERETT WINTER OPEN
February 10, 1973

SITE: Forest Park Field House, Everett
REGISTRATION: 8:30-9:30 A.M. February 10
 First Round at 10:00
TYPE: 4 Round Swiss 30/1 hour.
ENTRY FEE: \$6.00 Adults, Juniors \$5.00
 Plus W.C.F., O.C.F., or B.C.C.F. required
PRIZE FUND: 1st \$40 2nd \$25 3rd \$20
 1st A Trophy 1st B Trophy
 1st C Trophy 1st D Trophy
 TROPHY TO First High School and Junior High.
PLEASE BRING BOARDS, SETS, AND CLOCKS!

ASTOR OPEN

February 10-11

5 Round Swiss 45/2
Site: Bank of Astoria Hospitality Room
 85 W. Marine Drive, Astoria, Oregon
E.F.: \$3.00 plus OCF, WCF, ICA, or BCCF membership
Prizes: Trophies for 1st, 2nd, 3rd, 1st B, 1st C, 1st D, 1st Unrated, 1st Junior.
Registration: 8:30 to 9:30 a.m.
Sponsored by Astoria Chess Club
T.D.: Lewis L. Richardson
 1136-14th Street, Astoria, Oregon 97103
 Limited amount of free housing available to those registering in advance and requesting it.
 Please bring sets, boards, and clocks.

SIMULTANEOUS EXHIBITIONS & LECTURES FOR CHESS CLUBS
BY
SENIOR MASTER JUDE F. ACERS

Exhibitions are free to groups in prisons, jails, grade schools and hospitals.
 For an exhibition at a chess club the fee is \$50.00 for 20 boards or less, \$3.00 per board over 20; plus a place to stay. Fee covers both a 30-60 minute lecture and a simultaneous exhibition.
 Mr. Acers will be in Northwest during April and May, 1973. Other areas write for dates.
BOOKINGS MUST BE MADE IN ADVANCE, PRICE GOES UP MARCH 1.
WRITE: Russell W. Miller, President Washington Chess Federation, P.O. Box 1631, Yakima, WA 98907
 Mr. Acers will be on his third annual nationwide tour in 1973. He is one of the very best at exhibitions and has some fine lectures prepared and he has had lots of experience, about 151 appearances in 1972, and 132 in 1971.

NORTHERN VANCOUVER ISLAND OPEN - FEB. 17 & 18

Regional Qualifying Tournament for the B.C. Championship.

SITE: Auditorium, Vancouver Island Regional Library, 580 Fitzwilliam St., NANAIMO.

TYPE: FIVE ROUND SWISS

ENTRY: \$6.00 Adults
\$4.00 Seniors 65 & over
\$3.00 Juniors 18 & under
B.C.C.F. or Northwest State membership required.

REGISTRATION: 9 - 9:45 AM FEB 17th at site or in advance to:
Fred SCHULZ
2201 Fern Road,
NANAIMO, BC

1st Round - 10 AM sharp!!!

T.D. Fred Schulz.

PRIZES: 1st - 25%
2nd - 15%
3rd - 5%

1st - Expert, A Class, B Class - 10%
2nd - Expert, A Class, B Class - 5%

1st - C Class - 5%
1st - Unrated - 5%

BRING SETS, BOARDS, AND CLOCKS!!

4th ANNUAL N.W. INTERZONAL HIGH SCHOOL CHESS TEAM TOURNAMENT

March 9-10-11, 1973

TYPE: 5Rd. Team Swiss, Time Control 40/2
SITE: Park Haviland Hotel, S.W. Salmon & Park, Portland, Oregon 97205
SPECIAL HOTEL RATES: \$7 Single, \$8 Double, \$9 Twin
ENTRY FEE: \$30.00 for first FIVE man team from each school (\$35.00 after March 6th) - additional teams from same school \$15.00 each (\$20.00 after March 6th), USCF required, SPECIAL 50% discount on USCF dues if joining for first time.
FINAL REGISTRATION: 4:00 PM - 6:00 PM March 9th, advance registrations must include team lineups along with current USCF ratings & USCF expiration dates if any.

SCHEDULE: 1st Rd. - 7:00 PM Friday
2nd Rd. - 10:00 AM Saturday
3rd Rd. - 4:00 PM Saturday
4th Rd. - 9:00 AM Sunday
5th Rd. - 3:00 PM Sunday

FOR ADVANCE REGISTRATION:
Write: House of Chess, 2118 S.E. 11th Ave., Portland, Oregon 97214

PRIZES: \$1000.00 expense money to send 1st Place Team to the National H.S. Championship!! plus title of 'N.W. H.S. Chess Team Champions!' (\$1000 is not guaranteed - is dependent on EF & contributions)
Trophies for - 1st, 2nd, 3rd, 4th, 5th & 6th Place Teams

NOTE: Please bring chess sets & chess clocks.
PAST WINNERS:
1969 - 70: Roosevelt H.S., Seattle, Washington
10th Place at Nationals
1970 - 71: David Douglas H.S., Portland, Oregon
6th Place at Nationals
1971 - 72: David Douglas H.S., Portland, Oregon
13th Place at Nationals

2nd ANNUAL NORTHWEST COLLEGIATE CHESS TEAM TOURNAMENT

March 10-11, 1973

TYPE: 4-Rd. 3 Team Swiss, 40/2
SITE: Park Haviland Hotel, S.W. Salmon & Park, Portland, Oregon 97205
SPECIAL HOTEL RATES: \$7 Single, \$8 Double, \$9 Twin
ENTRY FEE: \$30.00 per FIVE man team plus USCF, SPECIAL 50% discount on USCF dues if joining for first time.
REGISTRATION: 9:00 AM - 10:00 AM March 10th, 1973
SCHEDULE: 1st Rd. - 11:00 AM Saturday
2nd Rd. - 4:00 PM Saturday
3rd Rd. - 9:00 AM Sunday
4th Rd. - 3:00 PM Sunday
PRIZES: 1st Place Team - 60% of prize fund
2nd Place Team - 40% of prize fund
Trophies for 1st, 2nd & 3rd Place Teams
FOR ADVANCE REGISTRATION: House of Chess
2118 S.E. 11th Ave.
Portland, Oregon 97214

NOTE: Please bring chess sets & chess clocks.
PAST WINNERS:
1971-72: University of British Columbia

SNOHOMISH COUNTY SPRING OPEN
March 10-11 1973

SITE: FOREST PARK FIELD HOUSE, EVERETT
TYPE: 5 ROUND SWISS 50/ 2 HOURS
REGISTRATION: 8:30-9:30 A.M. SATURDAY MARCH 10

ENTRY FEE: \$10 if before MARCH 2, \$13 thereafter or at door; with W.C.F., O.C.F., and U.S.C.F. required

PRIZE FUND (Based on 50 entries)

1st \$70	2nd \$50	3rd \$30
First 1900 \$35	Second 1900 Trophy	
First 1800 \$35	Second 1800 Trophy	
First 1700 \$35	Second 1700 Trophy	
First 1600 \$35	Second 1600 Trophy	
First 1500 \$25	First 1400 \$25	
First 1300 Trophy	First Unrated Trophy	

TOURNAMENT DIRECTOR: Send all questions and advance entry fee to: Stephen L. Chase Jr.
4723 Mermont Drive, Everett, Washington 98203
1-(206) 252-8568

PLEASE BRING SETS, BOARDS, AND CLOCKS

NEW WESTMINSTER OPEN - MARCH 10-11

**** A BC Championship Qualifying Event ****
SITE: Arts & Crafts Centre Music Room
Moody Park, New Westminster.
Centre on 8th St, between 8th & 6th Ave
TYPE: SINGLE SECTION - 5 Round Swiss.
TIME CONTROL: Saturday Rds 1 - 2 - 3
40 moves 1 1/2 Hrs then
15 moves next 1/2 hour
Sunday Rds 4 - 5
45 moves 2 hours then
25 moves next hour
ENTRY FEE: \$6.00 Plus BCCF or Northwest State Membership required
REGISTER: 9:00 - 9:30 AM 10th at the site or preregister with::

T.D. - Mike POTOMA
1906 River Drive,
NEW WESTMINSTER, BC
522-2560

CONTINUED ON PAGE 8

NEW WESTMINSTER OPEN
(Continued)

PLEASE BRING YOUR SET, BOARD, AND CLOCK!!!!

Coffee and sandwiches will be available at the tournament site.

PRIZES: 1st - Trophy plus 25% - Qualifying
2nd - 15%, 3rd - 10%, 4th - 10%.

- 1st A - Trophy plus 10% (1800-1999)
- 2nd A - 5%
- 1st B - Trophy plus 10% (1600-1799)
- 2nd B - 5%
- 1st C - Trophy plus 5% (1599-under)
- 1st UNRATED - Trophy plus 5%

CLASSES BY NORTHWEST RATING.

PORTLAND OPEN

March 10-11, 1973

TYPE: 4-Rd. Swiss, Time Control 40/2
SITE: Park Haviland Hotel, S.W. Salmon & Park, Portland, Oregon 97205
SPECIAL HOTEL RATES: \$7 Single, \$8 Double, \$9 Twin
ENTRY FEE: \$5, SPECIAL 50% discount on USCF dues for Players joining for first time. USCF required.

REGISTRATION: 9:00 AM - 10:00 AM March 10th
SCHEDULE: 1st Rd. - 11:00 AM Saturday
2nd Rd. - 4:00 PM Saturday
3rd Rd. - 9:00 AM Sunday
4th Rd. - 3:00 PM Sunday

PRIZES: 1st Place - \$10.00 Guaranteed!!
Trophies for - 1st, 2nd & 3rd
Trophies for - 1st'B', 1st'C', 1st'D' & 1st Unrated

Trophy for - Top H.S. Faculty Advisor '72-'73'

FOR ADVANCE REGISTRATION: House of Chess
2118 S.E. 11th Ave.
Portland, Oregon 97214

PROFITS: All profits & go to 4th Annual N.W. Interzonal H.S. Chess Team Tournament.

SECOND PILCHUCK MOUNTAIN WOODBUSTERS!
APRIL 7 1973

SITE: FOREST PARK FIELD HOUSE, EVERETT
TYPE: 4 ROUND SWISS 30/1

REGISTRATION: 8:30- 9:30 A.M., SATURDAY
MARCH 31

ENTRY FEE: \$6.00 ADULTS, \$5.00 JUNIORS
W.C.F. REQUIRED

PRIZE FUND: 1st \$40 2nd \$25 3rd \$20

1st 1500 Trophy 1st 1400 Trophy

1st 1300 Trophy 1st 1200 Trophy

1st Unrated trophy 1st High S. Trophy

1st Junior High trophy

PLEASE BRING BOARDS, SETS, AND CLOCKS

MARCH (Continued)

- 10-11 SALEM JUNIOR
- 10-11 YAKIMA SPRING OPEN (E-W)
- 10-11 2nd ANNUAL NW COLLEGIATE CHESS TEAM TOURNAMENT (Portland)
- 9-10-11 4th ANNUAL NW INTERZONAL HS TEAM (Portland)
- 10-11 SNOHOMISH COUNTY SPRING OPEN (Everett)
- 10-11 NEW WESTMINSTER OPEN
- 10-11 PORTLAND OPEN
- 12-13 HOUSE OF CHESS MONDAY-TUESDAY OPEN (Portland)
- 17-18 15th HOUSE OF CHESS OPEN (Portland)
- 17-18 CASCADE OPEN (Eugene) OCC
- 17-18 MELTING SNOW SPECIAL (Seattle) ACS
- 24-25 PORTLAND AMATEUR
- 24-25 SEATTLE SPRING FESTIVAL (ACS)
- 29-30 HOUSE OF CHESS THURSDAY-FRIDAY OPEN (Portland)
- 31-Apr.1 JET-WAY OPEN (Sea-Tac) ACS
- 31-Apr.1 HOUSE OF CHESS 16th OPEN (Portland)

APRIL

- 7 PILCHUCK MOUNTAIN WOODBUSTER (Everett)
- 7-8 PORTLANDSPRING OPEN (E-W)
- 14-15 PUGET SOUND OPEN (Tacoma) WCF
- 14-15 WILLAMETTE VALLEY OPEN (Corvallis)
- 16-18 SPRING VACATION SPECIAL (Seattle) ACS
- 20-22 SEMI FINALS BC CHAMPIONSHIPS (Vancouver)

CONTINUED ON PAGE 9

FIRST ANNUAL INDEPENDENCE WEEK CHESS CONGRESS
Sponsored by the American Chess Service



- (1) 30-30 WARM-UP SWISS (Unrated) Sat-Sun, Jun 30-Jul 1
\$240 CASH PRIZES GUARANTEED, PLUS RATING PRIZES
- | | |
|--------------------|--------------------|
| First - \$50 | Second - \$30 |
| Top 1800-1899 \$20 | Top 1400-1499 \$20 |
| Top 1700-1799 \$20 | Top 1300-1399 \$20 |
| Top 1600-1699 \$20 | Top U-1300 \$20 |
| Top 1500-1599 \$20 | Top Unrated \$20 |
- PLUS CERTIFICATES TO ALL WINNERS

- (2) WEEK-LONG SWISS Sunday to Sunday, July 1-8, 1973
Rounds 1 to 7: 7 PM daily; Round 8: 10 AM
\$1,500 CASH PRIZES GUARANTEED, PLUS RATING PRIZES

	First - \$160	Second - \$75
Above 2100	1st \$75	2nd \$40
2000-2099	1st \$75	2nd \$40
1900-1999	1st \$75	2nd \$40
1800-1899	1st \$75	2nd \$40
1700-1799	1st \$75	2nd \$40
1600-1699	1st \$75	2nd \$40
1500-1599	1st \$75	2nd \$40
1400-1499	1st \$75	2nd \$40
1300-1399	1st \$75	2nd \$40
Below 1300	1st \$75	2nd \$40
Unrated	1st \$75	2nd \$40

PLUS CERTIFICATES TO ALL WINNERS

- (3) FIVE-DAY TEAM TOURNAMENT: Mon/Tue/Thu/Fri/Sat
(4) 4TH OF JULY SPEED TOURNAMENT SPECTACULAR!!

WHERE: Hyatt House Hotel, Sea-Tac International Airport

ENTRIES	ADVANCE	REGULAR
30-30	\$5	\$8
Open	\$18	\$22
30-30 & Open	\$22	--
Team of Four	\$10	\$12
Speed Tournament	\$3	\$5
PACKAGE (Each person)	\$25	--

DIRECTED BY A TEAM OF WELL-KNOWN NORTHWEST PERSONALITIES!

Russell W. Miller Stephen J. Christopher
Robert A. Karch
Kathy Miller David P. Karch

8 ALL THE CHESS YOU CAN "EAT" FROM JUNE 30TH TO JULY 8TH!

1973 TOURNAMENTS

MARCH

- 1-2 HOUSE OF CHESS THURSDAY-FRIDAY OPEN (Portland)
- 2-3 WASHINGTON HS TEAM CHAMPIONSHIP
- 3-4 HOUSE OF CHESS INSANITY OPEN (Portland)
- 3-4 PSU OPEN (Portland) ?
- 7 HOUSE OF CHESS WEDNESDAY EVENINGS OPEN
(Registration and Rd 1) Portland

WASHINGTON CHAMPIONSHIP AND ALTERNATES CUP

HOUSE OF CHESS EVENTS

DATES: FEBRUARY 3-4 AND 10-11
 SITE: TO BE ANNOUNCED
 REGISTRATION: 9 AM SHARP - You must be there by then to claim your place.
 ENTRY FEE: Championship \$10, Alternates \$5
 BOTH: USCF & WCF memberships plus must have played in 3 Northwest rated events since 1972 Wash Closed (1973 Wash Open counts as one of those events).
 TYPE: Round Robins, Top 6 rated players who appear join MIKE FRANETT and JAMES MCCORMICK in Championship (others play in Alternates Cup (Max 8))
 TIME CONTROL: 40/2 SCHEDULE: 2 - 2 - 2 - 1
 PRIZES: Championship \$180.00 prize fund Alternates: Depends on entries
 BOTH: Winner gets possession of perpetual trophy.
 TOURNAMENT DIRECTOR: Robert A. Karch

Note: H. of C. events are not NW rated
 All H. of C. events listed below follow the same format:
 Type: One section, 4 Rd Swiss 40/2
 Site: House of Chess, 2118 S.E. 11th, Portland
 E.F.: \$3 (club members \$2) plus USCF Special 50% discount on USCF dues for players joining USCF for FIRST time.
 Registration: 9:00 to 9:30 a.m. Saturday
 Schedule: Rd 1 - 10 a.m. Sat. Rd 2 - 3 p.m. Sat. Rd 3 - 9 a.m. Sun. Rd 4 - 2 p.m. Sun.
 Prizes: 1st Place - \$10.00 guaranteed plus trophy Trophies for 1st B, 1st C, 1st D, 1st Unr.
 For more information write House of Chess, address above.
 USCF ratings used for pairings. Please bring sets and clocks.

- 6th House of Chess Open - December 9-10, 1972
- 7th House of Chess Open - December 16-17, 1972
- 8th House of Chess Open - December 23-24, 1972
- 9th House of Chess Open - December 30-31, 1972

House of Chess events listed below will follow the same format, except that entry fee is \$5 (\$3 less for club members.)

- 10th House of Chess Open - January 20-21, 1972
- 11th House of Chess Open - January 27-28, 1972
- 13th House of Chess Open - February 17-18, 1972
- 14th House of Chess Open - February 24-25, 1972

House of Chess Tornado on January 1, 1973, will be a 4 Rd Swiss 30/1, E.F.: \$3 (members \$2) with same prizes as above. Registration: 9:00 to 9:30 a.m.

House of Chess Wednesday Evenings Open will be held January 3, 10, 17, 24, 31, 1973. This is a 5-Rd Swiss, 40/2 with E.F. \$5 (club members \$3 less) plus USCF. Registration: 4:30 to 5:30 p.m. Jan. 3 with first round at 6 p.m. on Jan. 3 and one round at 6 p.m. on each of the above Wednesdays. Same prizes as on tournaments above.

House of Chess 12th Open is on February 2-3-4. A 5 Rd Swiss with entry fee as above. Registration: 4:30 to 5:30 p.m. Friday, Feb. 2. 1st Rd: 6 p.m. Friday. Rounds at 10 a.m. and 3 p.m. Sat. and 9 a.m. and 2 p.m. on Sun. Prizes as above.

- Notes: (1) There will be no spectator's fee.
 (2) All players must turn in original copy of the record of the moves in all games.
 (3) Ratings used will follow the 1973 Wash Open.
 (4) Top rated players (about 20) will be mailed details as soon as 1973 Wash. Open is rated

Tournament Schedule (continued)

- 21 SPRING TORNADO (Everett?)
- 28 LANE COUNTY OPEN (Eugene) ?
- 28-29 SEATTLE OPEN CLASS CHAMPIONSHIPS (ACS)
- MAY
- 5-6 WASHINGTON HS INDIVIDUAL CHAMPIONSHIP (WCF)
- 12-13 CHERRY CITY OPEN (Salem)
- 12-13 EVERETT CITY OPEN
- 19-20 SEATTLE OPEN
- 19-21 FINALS BC CHAMPIONSHIPS (Site to be ann.)
- 26-28 ROSE CITY OPEN (Portland) (E-W)
- JUNE
- 9-10 PORTLAND OPEN ?
- 11-15 CHESS ACADEMY (Seattle) ACS
- 23-24 VIKING OPEN (Astoria)
- 30-July1 NORTHERN OREGON JUNIOR (Portland) ?
- 30-July1 30-30 WARMUP SWISS (Sea-Tac) ACS
- JULY
- 1-8 FIRST ANNUAL INDEPENDENCE CONGRESS (Sea-Tac) ACS
- 2-6 NORTHWEST TEAM CHAMPIONSHIP (Sea-Tac) ACS
- 14-15 FOREST GROVE OPEN ?
- 14-15 YAKIMA SUNFAIR (ACS)
- 21-22 OREGON WOODPUSHER (Salem)
- 28-29 SEATTLE SEFAIR (WCF)
- 28-29 SUNSET EMPIRE OPEN (Astoria)

PRACTICE #23
 NO SPECIFIC COMPOSER MENTIONED.
 WHITE MATES IN TWO.
 WHITE: 6 PIECES
 BLACK: 2 PIECES
 SOURCE: KOLTANOWSKI

PRACTICE #24
 NO SPECIFIC COMPOSER MENTIONED.
 WHITE MATES IN TWO.
 WHITE: 8 PIECES
 BLACK: 4 PIECES
 SOURCE: KOLTANOWSKI

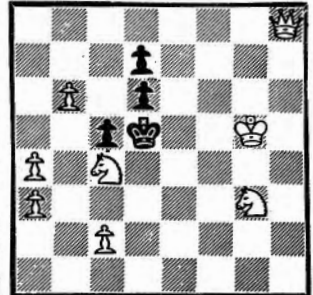
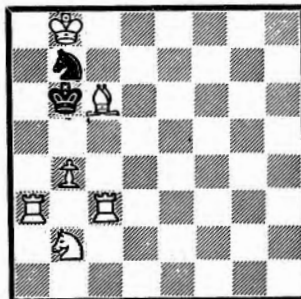

SOLUTIONS: #10 1. B-N6
 PRAC. #19 1. Q-KR3
 PRAC. #20 1. R-N3 OR 1. R-B1
 OR 1. R-Q2ch

SOLVE THE PROBLEM

By Ron Norman

10011 Renton Ave. S.
 Seattle, Wa. 98178

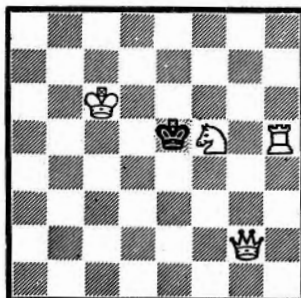

PROBLEM CORNER #12
 BY ANDREW M. LOCKETT JR.
 NEW ORLEANS
 WHITE MATES IN TWO.
 WHITE: 4 PIECES
 BLACK: 1 PIECE
 SOURCE: KOLTANOWSKI

YES, YOU GUESSED IT. PRAC. #20 TURNED OUT TO BE A COOK. NOBODY HAD THE FULL SOLUTION. IT WAS UNINTENTIONAL. I FINALLY SAW THE LIGHT WHEN GOING OVER BOB ALLYN'S SUBMISSION. I AM SORRY FOR THIS MISTAKE. KOLTANOWSKI GAVE 1. R-N3 ONLY. MY MISTAKE WAS IN NOT GOING OVER THE PROBLEM THOROUGHLY ENOUGH TO DISCOVER THAT IT WAS A COOK. NEXT MONTH WE'LL BRING YOU UP TO DATE ON THE SOLVERS. THE DEADLINE FOR THESE THREE IS FEB. 10.

RATINGS

RATING DIRECTOR
BRUCE BAILEY
10818 ROSEBURG S.
SEATTLE WA 98168

EVENTS RATED

Washington Junior Open, Mukilteo Open, Pacific Northwest Open (2 sections), Point Grey Open, Chelan County Open, Capitol City Open (3 sections), Mitchell Memorial Open, Grand Coulee Dam Open, Walla Walla - Tri-City Match, Portland Fall Open (2 sections), Washington Woodpushers, University of Washington Open, Last Exit Open, Wide Open, Pitt 3 1/2 - Gray 2 1/2. The list includes all players active since October 15, 1972. Coming in January: The Annual list, some 1500 players long.

The new format is intended to be both more legible and more informative. Note that a player's rating is now to the LEFT of his name, which should be easier to read with the high-density printing. Thanks to Bob Karch for the suggestion. The "/nn" following some players' names is the new Provisional designation, where "nn" is the game count. Established ratings have no game counts.

Followups department: By popular demand matches will continue to be Northwest ratable. If I receive a match report with a really unlikely result I will send it on to the appropriate Federation Secretary for verification before rating it. So keep sending those match reports in, fellows.

This seems a good opportunity to repeat the match rating rules for the Northwest. No unrated players, four or more games, no faster time limit than 40 moves per hour, both players' signatures on the rating report, and the \$1.00 rating fee. Remember that rating points gained in match play need not be considered when players are selected for Invitational events, at least until your Tournament results confirm that you do indeed play at your rated strength.

1662	ABRAHAMSON, LYNN	WA
1814	ABRAHAMSON, NORM	WA
1197/7	ACHEY, PAT	WA
1969	ADAMS, DOUG	WA
1199/5	ADLIRCHNER, FRED	CD
1852	ADLIRCHNER, GEORGE	CD
1437/10	ADLIRCHNER, TONY	CD
1672/15	AKHAI, DAVID	OR
1667	ALLYN, BOB	WA
1324	ALLYN, PAM	WA
1441	ALLYN, PATTI	WA
1320	ALLYN, TOM	WA
1798	ANDERSON, ROBERT	WA
1133/4	ANGLIN, DON	WA
1467	ANKENEY, BOB	OR
994/4	ANKLIN, BILL	OR
1542	ANSTED, MARVIN	OR
737/6	ARCHER, TOD	OR
1028/5	ASHWELL, ROB	CD
1044/4	AUSTIN, EARL	WA
1804/10	AUSTIN, PAUL	WA
2048	BAILEY, BRUCE	WA
1761	BAILEY, DAN	WA
1651/10	BAKER, NEIL	CD
1608/10	BANCROFT, DOUG	CD
1704	BARBEAU, ROBERT	CD
1412/10	BARNETT, DAVE	WA
1702/5	BARNHILL, DAVID	WA
1728	BARR, SAM	WA
994/6	BEENAR, RON	OR
1722	BEERS, GARY	WA
1355/5	BELL, KEITH	CD
867/5	BELL, KEVIN	CD
1658/5	BENSON, BOYD	WA
1647/5	BERTING, DAN	CD
1362	BESS, CARL	WA
1862	BETZER, BRUCE	OR
1755	BJORNSON, DALE	WA
1846/2	BLACKLER, RUSSELL	OR
1228/12	BLASNER, STUART	CD
1077/4	BOGART, JOANNE	CD
1531/4	BOGENBERGER, PAUL	WA
1686	BOLD, ELLIOT	CD
1711/11	BOLLAND, JOHN	WA
1881	BOOD, ABRAHAM	CD
2045	BRANDENBURG, JOE	OR
1656	BROSCHART, LARRY	OR
1907	BROWN, PAUL	CD
1333/4	BURFORD, GEORGE	WA
1444/4	BURNSTIN, JOE	WA
1580	BURRIGH, LARRY	OR
1000/4	BUTTERFIELD, SKIP	CD
1876	BYRON, FRED	OR
1417	CALHOUN, C. H.	OR
1692	CALKINS, DAVE	WA
1724	CANPAU, STEVEN	WA
1256	CAMPBELL, GORDON	CD
1554	CAPHELL, GEORGE	OR
1731	CARNESE, GARY	OR
1793	CARTER, BEN	WA
1686	CATURAY, JAY	CD
1643	CAVETT, DAVID	CD
1657/5	CAYFORD, JERRY	CD
1465	CHANCE, JOHN	WA

1725/4	CHANEY, JAMES	OR
1294	CHANG, TOM	CD
1673	CHASE, STEVE JR	WA
1530/7	CHA, DAVID	CD
2022/4	CHENG, DOUG	WA
1554/5	CHIN, DAVID	OR
1593/5	CHOW, CALVIN	CD
1701	CHRISTENSEN, DON	WA
1833	CHRISTOPHER, STEPHEN	WA
1737	CILLIS, DANIEL	OR
1848	CLARKE, JOHN	CD
1468/14	CLARK, ROBERT	OR
1724	CLENDANIEL, DAVE	WA
1377/4	CONROY, FAY	WA
1780	COOK, GERALD	WA
1764	COOPER, TRACY	CD
1610	CORRIGAN, BARRETT	WA
723/4	COSTELLO, MAI	WA
929	COTTON, RON	OR
1142/12	COVERDALE, RICHARD	CD
1083/4	CRAWFORD, DANIEL	OR
1653/4	CRAWFORD, MALCOLM	OR
1561/4	CROWLEY, TERRY	WA
1349/4	DAILEY, JIM	WA
1533/10	DALE, KORNELIUS	OR
1589/8	DAMISH, TODD	WA
1261/4	DAMRON, ERIC	OR
1585/12	DAWSON, GLENN	CD
1358/5	DAWSON, RICHARD	OR
1454/5	DAVIS, WILLIAM	OR
2100	DEAN, RANDY	WA
1643	DEAN, STEVE	WA
1973/10	DEIKE, RON	CD
1974	DELENEA, DIGNE	WA
1289	DENISON, ELBERTA	OR
1318	DEPAOLI, LILLIAN	CD
1321	DEWEESE, MALCOLM	WA
1912/10	DE LA FUENTE, GEORGE	OR
1360/5	DICKINSON, DAVE	OR
1520/6	DICKINSON, DAVID	OR
1749	DIETSCH, KRISTEN	WA
1381/5	DOBBS, BOB	CD
939/5	JOIG, JOHN	CD
1557	DOLAN, PAT	OR
1865/5	DOLE, MICHAEL	WA
1628/4	DOTY, DWIGHT	WA
1424/12	DOYLE, AARON	CD
1400/8	DRINNON, BOB	WA
1203	DRISCOLL, PAUL	OR
1625/5	DUDLEY, KEN	WA
1444	DUNCAN, STEVE	WA
1472/5	DUNHAM, DOUGLAS	WA
1591/13	DURHAM, DAVID	OR
1987	DVORSHAK, ALAN	OR
1411/10	EDELSTEIN, GERALD	WA
1417/6	EFEKAN, MUSTAFA	WA
1753/12	ELKINS, BOB	WA
1660/7	ELLIS, BUD	CD
1954	EMERSON, MIKE	OR
1673	EMIGH, DONALD	WA
2001	EMIG, MARTIN	CD
1420	ENGELHARDT, DARRELL	WA
1841	EPEVNS, RODNEY	OR
1589	ESVANS, RUSS	CD
1934	FANCETT, ROBERT	CD
1560/14	FATTAL, FRANK JR	WA/0

1441/8	FATTAL, FRANK	WA
1426/6	FELLMAN, DOUG	OR
1721	FENNELL, BRUCE	CD
1730	FOLTZ, KEN	WA
1607	FORBES, NORMAN	CD
1683	FORRER, ALLAN	CD
1483/4	FORRESTER, BRUCE	MO
1336/6	FOSTEY, ELDON	WA
1934	FOX, JEFF	WA
1740	FRANKE, JIM	WA
1257/9	FRINK, MARC	WA
1993	FULLBROOK, NIGEL	CD
1245/3	FUNK, BOB	CD
1613/5	GAIN, BRIAN	WA
1635/4	GARAY, BERT	WA
1823	GARCIA-PELAYO, PEDRO	WA
1729	GARCIA, ARNIE	WA
1530/5	GARCOTE, TEDDY	WA
1653	GELOW, GARY	WA
1712/13	GENTALA, CHRIS	WA
2083	GENTALA, WALT	WA
1666	GERLEI, GEORGE	CD
1607	SERVIN, ROBERT	WA
1619	GLIDDEN, HARRY	OR
1276/4	GODDEN, BYRON	OR
1154/4	GONAUX, BILL	WA
1593	GRANT, TERRY	WA
1084/12	GRAY, BARREN	CD
1928	GRAY, MARTY	WA
1763	GRIGSBY, JACK	WA
2083	GRISHAM, DON	OR
1592	GRISHAM, DOUG	OR
1324/5	GRONAU, WILLIAM	OR
1615/14	GRUBB, JERRY	OR
1225	HAESSLER, CARL	OR
1497	HAGER, KONRAD	OR
2018	HAINES, DUNCAN	CD
1313/5	HAIRE, TERRY	CD
851/5	HAMILTON, BLAKE	WA
1680/5	HAMILTON, GARY	CD
1617/7	HAMP, MARK	WA
1562/7	HAND, JERRY	WA
1719	HANSON, JEFF	WA
1736	HANSON, ROGER	WA
1531	HANSON, SCOTT	OR
1070/4	HAPP, RICK	WA
1408/4	HAPP, RON	WA
1406/6	HARDING, RUSS	OF
1814/12	HARPER, ROGER	CD
1220/3	HARRISON, NATHAN	WA
1397	HARRISON, STEVEN	WA
1244/4	HARTLEY, RICK	WA
1686/7	HARTWIG, KEN	WA
1574/8	HARVEY, FRED	WA
1745	HATFIELD, ROBERT	WA
1579	HAUFF, STEVE	WA
1748	HEATHCOTE, JOHN	WA
1902	HELLING, TERRY	OR
1317/6	HENSEL, KRIS	OR
2012	HERBERS, PAT	WA
2023	HESSEN, PAT	WA
2135/5	HESS, PETER	OP
1883	HEYWOOD, BILL	OP
2179	HILL, ALAN	CD
1281/11	HILL, BRIAN	WA
1491	HILL, LEWIS	OR
973/3	HINKLEY, ROBERT	WA
1618/8	HOBUSS, MIKE	WA
1863	HOFFMAN, TERRY	WA
1373/11	HOLDERMAN, MIKE	WA
1704	HORN, BEN	OR
1766/8	HOUSE, DAN	WA
966/3	HUBBARD, DARRAL	WA
1554	HUMPHRIES, GERRY	CD
1080/7	HUNDLEY, CORNELIUS	WA
1604/15	HUNTER, NEIL	WA
1896	HUNT, DARREL	CD
1500	HUYBENS, BARRY	CD
1959/5	HVOSTIK, WALTER	WA
1293/15	IMPEY, MITCHELL	CD
845/3	INNES, JOHN	CD
1953	IRWIN, PHIL	OR
1817	JAASKA, EERO	WA
1697/6	JACKSON, WAYNE	OR
1882	JANGROD, KRIS	WA
1795	JEANPIERRE, RICHARD	CD
1518/10	JENSEN, BERNIE	WA
1244/5	JENSEN, RICK	WA
2024	JEWITT, EARL	CD
1468/5	JOHNSON, DOUG	WA
1400/10	JOHNSON, KEVIN	OR
1433	JOHNSTONE, KIRBY	CD
1998	JONES, CHRISTOPHER	CD
1941	JONES, DAVID	OR
1541/11	JAMINSKI, J.	CD
1486	KARCH, DAVID	WA
1001/14	KARCH, MIKE	WA
2043	KARCH, ROBERT	WA
2055	KAUPPILA, TIM	WA
1111/9	KEAGBINE, ANTHONY	OR
1827	KEISER, VICTOR	WA
1097/5	KELLY, PAT	CD
1766/14	KENDRICK, PHIL	WA
1892/10	KENNEL, JAMES	WA
1180	KERTON, LESTER	WA
1654	KIDMAN, RUSS	WA
1239/7	KIMBAL, STEVE	WA
1321/14	KINGHORN, RUSSELL	CD
1057/5	KING, FRED	WA
2163	KIRKINGER, BILL	OR
1652	KIRKPATRICK, FRANCIS	WA
1275/7	KIRSCHNER, JIM	WA

1590/ 9 KIVI, EDWIN WA
 1670 KNAPP, EARL WA
 1298/ 7 KNOL, RANDALL WA
 1491 KONECNY, JOHN WA
 1578/ 5 KOPP, COLIN CD
 1702 KOZU, MIKE WA
 1960/ 6 KRAPPFEL, BILL WA
 2051 KRUGER, BEN CD
 1793 KUGE, TOM OR
 1617 KUSNIC, MIKE WA
 1740/ 4 LAMB, DICK WA
 1511/ 5 LANTRIP, DOUG WA
 2005 LASSEN, GERALD CD
 2105/12 LEEMANS, DIRK CD
 1969 LEE, JEROME OR
 1464/ 5 LEE, ROBERT CD
 1819 LEMOINE, JACK WA
 1463 LENIS, CARLOS WA
 1374 LIDDLE, STUART WA
 1851/11 LITTEEN, TIM WA
 1878/ 5 LONGLAND, JAMES OR
 1592/ 9 LOUJE, HENRY WA
 1962 LOVE, JACK WA
 1484/ 4 LUBY, BARS WA
 873/ 4 LUBY, BEV WA
 1321/ 9 LUBY, BOB WA
 1354/12 MACGAVIN, DON WA
 1454 MACH, JOE CD
 1357/ 6 MACKENZIE, MARK CD
 730/ MACKEY, GLENN CD
 1886/10 MACKEY, FERRY CD
 1716/ 4 MACK, DON OR
 757/ 5 MACNEILL, DANIEL CD
 1650 MANICK, MIKE CD
 1752 MANION, MARK CD
 1743 MARGOLIN, PHILLIP DR
 1526 MARKERT, MIKE OR
 1268/ 3 MARTIN, BILL OR
 1165/12 MARTIN, GARY OR
 2020/ 5 MATTICH, CHARLES WA
 1857 MATSEN, WAYNE OR
 1329/ 5 MAXWELL, WRAY OR
 1348 MCALLISTER, JOE CD
 1465 MCBRIDE, CINTHIA OR
 1705 MCCALL, JOHN OR
 1483/ 5 MCCLELLAN, JAMES OR
 1510 MCCURDY, BOB WA
 1449 MCGEARY, BILL WA
 1280/12 MCGEE, MARK WA
 1578/10 MCGEE, MIKE OR
 1670 MCKAIG, WESLEY OR
 1797 MCKIBBIN, SAM WA
 2052 McLAREN, BRIAN CD
 1817 MCMOUGH, BARRETT CD
 1360/ 5 MCNEELY, PETER OR
 1128/ 6 MERTLE, WILLIAM CD
 841/ 3 MERY, BRIAN OR
 1623 MILLIGAN, KERRY WA
 1463/10 MITCHELL, CAROL OR
 971/ 4 MITCHELL, CURT WA
 1501/12 MOLDEN, LEONARD CD
 1145/ 6 MOLLGARD, KRISTIAN CD
 1911 MOLNAR, ROY CD
 498/ 4 MOORE, CONNIE OR
 1887 MOORE, DEANE OR
 1421/ 6 MOORE, PAUL OR
 1525/ 5 MORGAN, JOE OR
 1770 MORTIN, GLENN CD
 1801 MORTSETTE, SYLVIO CD
 1455/ 7 MOLFORD, MIKE WA
 1182/ 3 MULLIGAN, DAVID WA
 1506 MURPHY, KEVIN WA
 2175 MURRAY, MIKE WA
 1377 MYERS, BILL WA
 1477 MYERS, HERMAN WA
 1282/ 6 NAKAHURA, BOBBY OR
 1491 NAIT-OCH-DAG, GENE WA
 2062 NEDELL, FRED WA
 1205/10 NEEDS, SHEILA CD
 1675 NELSON, BRIAN WA
 1713 NELSON, WALT WA
 1550 NGAI, DON CD
 1803 NG, WILLIAM CD
 1564 NORMAN, RONALD WA
 1344/ 4 NORTON, BEN WA
 918/ 3 NUNEZ, DOUG WA
 1878/15 OBRIAN, JAMES WA
 1578 OBRIEN, MICHAEL OR
 1512/13 O'DONNELL, PAT WA
 2026 OGORMAN, PETER WA
 1323/15 OKRENT, NEIL WA
 1512 OKRENT, RICHARD WA
 1669/13 OLSON, CRAIG CD
 1494/ 4 O'REILLY, CRAIG WA
 1571 ORTIZ, BERT CD
 2141 OSZVALD, JOE CD
 1426/ 3 PALMER, ROGER WA
 1186/ 9 PARSON, IAN CD
 1788 PATTIE, JACK WA
 1036/ 4 PEARSON, BRIAN WA
 1881 PEARSON, FRED WA
 1174 PERRY, MIKE WA
 1192/ 4 PETERSON, RUSS WA
 1760/10 PETTY, BILL WA
 1281 PIHL, ERIK OR
 2041 PINTAR, JOHN OR
 2245/ 6 PITRE, HANNIEGAN WA
 1972 PITT, ANGUS WA
 1729 POLICH, DUANE WA
 2047 POMFRET, RICHARD CD
 1080/ 5 PORTER, DON WA
 2271 POWELL, DAVID CD
 1735 POYSER, KIP WA
 1992 PRATT, LARRY WA

1542 PRUIIM, ANDY CD
 1813 RAGIC, NICK CD
 1687 RASMUSSEN, OWEN CD
 1296/ 4 RASSETTI, PETER CD
 1862 RAIKAI, IVAN CD
 1716/15 REEVE, JEFF CD
 1638/ 5 REEVE, JIM CD
 1595 REID, BILL WA
 1739 REITER, DAN CD
 1490 RICE, WAYNE CD
 746/ 5 RIDLEY, HUGH WA
 1217 RINKES, DANN OR
 1650/ 4 RUARK, DOYLE WA
 1251/12 SAUNDERS, CLIVE CD
 1515/ 8 SCANNELL, JOHN CD
 2080 SCHEMM, MIKE OR
 1610/ 9 SCHLAGEL, THEODORE WA
 1142/12 SCHOFIELD, BARBARA CD
 1325/12 SCHOFIELD, BOB CD
 1367/12 SCHOFIELD, JACLEME CD
 1457/12 SCHOFIELD, MICHELLE CD
 1769 SCHOFIELD, ROBERT CD
 1402/12 SCHOFIELD, ROBIN CD
 1473/ 8 SCIOLY, TONY WA
 2198 SCOONES, DAN CD
 1545 SCOTT, KEN WA
 1906 SCOTT, LARRY OR
 1448/ 8 SEIRAWAN, YESSER WA
 1479 SERNA, ALBERT OR
 1435/14 SHANLEY, TOM WA
 1149/12 SHAW, ANGUS CD
 1872 SHORT, LOWERY WA
 1661/13 SHORT, L. W. OR
 1690 SHROPSHIRE, RICHARD WA
 1423/ 4 SIMMONS, JACK WA
 1391/ 5 SIMON, FERRY WA
 1536/ 5 SINGLAIR, KIRK WA
 1795/ 7 SKIVER, JIM WA
 1076/ 4 SLOAT, BRYAN CD
 1905 SMITH, KEN WA
 1614/10 SMITH, MARK OR
 1518/ 5 SMITH, PAUL CD
 1207/10 SMITH, TIM WA
 1765 SONIER, EDDIE WA
 1187/ 5 SOUTHWELL, PETER CD
 781/ 5 SOUTHWELL, STEPHEN CD
 1162/ 5 SOUTHWELL, TOMMY CD
 1788 SPIEGEL, MIKE WA
 1754/ 4 STACEY, JIM WA
 1922 STEFURAK, D. LEO WA

1211/ 5 STEIBER, SIANDLEY OR
 1844 STEPHENSON, ROBERT WA
 1029/15 STEPHENSON, SIDNEY WA
 1334 STRINGER, JIM CD
 1370 STRINGER, GAIL CD
 1334 STRINGER, LYNN CD
 1206 STRINGER, MARK CD
 1674 STROHM, ROBERT WA
 1845 SUDBOROUGH, DANA OR
 1413/ 5 SUKKAU, RANDY OR
 1417/ 8 SURRATT, DAVID WA
 1459/13 SWAN, LARRY OR
 1623/12 SZABO, ANDY CD
 1014/11 TAYLOR, CHRIS CD
 2114/ 9 TENCOT, CHRIS CD
 1203/ 3 TETLOCK, PHILIP CD
 1820/10 THOMAS, WILLIAM WA
 1591/ 4 THOMPSON, ALVA OR
 1084/ 6 THOMPSON, GORDON WA
 1602/13 TOTH, JOE JR. WA
 2088 TOTH, JOE SR. WA
 1537/10 TUCKER, ZACK WA
 1570/ 4 VALENTINE, TED WA
 2027 VAN DEESTER, GERRY WA
 917/ 4 VAN NOSTRAND, CATHY WA
 1174/ 4 VAN NOSTRAND, JIM WA
 1498 VICKERY, RAY CD
 1339/ 4 VIOSEN, TOM WA
 1718 WAINEY, KEN WA
 2207 WALKER, JOHNNY WA
 1635/10 WALKER, JOHN WA
 1672 WALSH, CHRIS CD
 1731 WARD, GARY OR
 1476/ 5 WARD, RICK WA
 1424 WEIZEL, DENNIS CD
 1871 WESLEY, LEO WA
 2045 WHITE, DAVE WA
 1815 WICKMAN, LOWELL WA
 2130 WILLIAMS, DAVE WA
 1430/ 5 WILLIAMS, DAVID CD
 1414 WINKLE, DAVE OR
 147/ 6 WOLF, JOHN OR
 1478 WONG, DAVID OR
 1698/10 MOSTENBERG, TOM OR
 1677 YOUNG, DUANE CD
 1671/ 5 ZAK, GARY CD
 1060/11 ZASITKO, MARK CD
 2041 ZIMANYI, PAUL WA
 2387 ZUK, BOB WA

LEO STEFURAK TOPS WASHINGTON WOODPUSHERS

- Leo Stefurak W-10 W-9 W-4 W-3 D-2 4½ Leo Stefurak was clearly ahead of the rest of the field as he coasted to a First Place over a field that was disappointingly small, but with many fine games played. With so many B and C players, upsets were frequent, and made the race for prizes exciting. Jim Franke lost a difficult game to Eero Jaaska right as both approached time control; and Jaaska blew a Queen to Heathcote just as both had made time control with seconds to spare. Dave Calkins was master of the B section by decisively beating Chase in the final round. Robert Strohm continued to be the Top C player, while Tom Shanley scored a fine last round victory over McCurdy for the D prize.
- Jim Franke W-5 L-6 W-7 W-11 D-1 3½
- John Heathcote W-13 D-7 W-6 L-1 W-9 3½
- Dave Calkins W-12 W-15 L-1 D-10 W-5 3½
- Stephen Chase L-2 W-14 W-8 W-6 L-4 3
- Eero Jaaska W-11 W-2 L-3 L-5 W-10 3
- Robert Strohm W-17 D-3 L-2 D-9 W-14 3
- Tom Shanley L-15 W-12 L-5 W-17 W-11 3
- Brian Nelson W-14 L-1 W-16 D-7 L-3 2½
- Terry Grant L-1 W-13 W-12 D-4 L-6 2½
- Robert McCurdy L-6 W-17 W-15 L-2 L-8 2
- Gerald Edelman L-4 L-8 L-10 W-16 W-15 2
- Bill Gronan L-3 L-10 L-14 Bye W-16 2
- Jerry Hand L-9 L-5 W-13 W-15 L-7 2
- Larry Swan W-8 L-4 L-11 L-14 L-12 2
- Robert Hinkley F Bye L-9 L-12 L-13 1
- Darrel Hubbard L-7 L-11 Bye L-8 F 1
- Ron Norman F F F F F 0

876 Binyasas Suradiredja (Indo)
 E 60b Sicilian - Sizilianisch
 1 e4 c5 2 Sf3 Sc6 3 Lb5 g6 4 0-0
 Lg7 5 c3 e6 6 d4 cd 7 cd Db6 8
 Sa3 d5 9 ed ed 10 Te1 Sge7 11 Lf4
 Le6 12 Ld6 0-0 13 Lc6: Sc6:

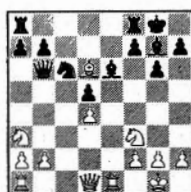

14 Lc5 Db2: 15 Te3 Sa5 16 Tb1 Da2:
 17 Te2 1:0

CHess EXPRESS

845 Kawalek Jakobsen
 E 55a Sicilian - Sizilianisch
 1 e4 e5 2 Sf3 e6 3 d3 Sc6 4 g3 g6
 5 Lg2 Lg7 6 0-0 Sge7 7 Te1 d6 8
 c3 e5 9 a3 0-0 10 b4 Le6 11 Le3
 b6 12 Sbd2 h6 13 b5 Sa5 14 d4 cd
 15 cd Dd7 16 d5 Lg4 17 Da4 Tac8
 18 Tac1 Tel: 19 Tel: Te8 20 Sc4
 Sc4: 21 Tc4: Ta4: 22 Dc4: Dc8 23
 Db4 Dc7 24 Sd2 Le2 25 Lf1 Lf1:
 26 Kf1: f5 27 f3 Kh7 28 a4 fe 29
 fe Lf6 30 Dc4 Dc4: 31 Sc4: Sc8 32
 Ke2 Ld8 33 Sa3 Le7 34 Sc2 Kg7 35
 Sb4 Kh7 36 Sc6 Kg7 37 Kd3 h5 38
 Kc4 Kf7 39 a5 ba 40 Sa7: Sb6 41
 Lb6: Lb6: 42 Sc8 1:0

THE INTERNATIONAL
 CHESS MAGAZINE

BRITISH COLUMBIA

BY B.C. NEWS EDITOR:
Larry Kirstein
3042 Orillia St.
Victoria, B.C.

SAANICH FALL OPEN - NOV 11-12

SOUTHERN VANCOUVER ISLAND REGIONAL QUALIFYING EVENT

NAME	CITY	RATING	1	2	3	4	5	T	EMIG (W)	MANIEC(B)
1. Earl JEWITT	VIC	1991	W34	D8	W22	W5	W6	4 1/2		
2. Martin EMIG	VIC	1973	W31	D5	W20	W14	W7	4 1/2	1. P-K4	P-QB4
3. Brian McLAREN	NAN	2034	W35	W13	W4	L6	W16	4	2. N-KB3	N-QB3
4. Roy MOLNAR	BBY	1866	W46	W11	L3	W15	W17	4	3. P-Q4	PxP
5. Richard JEANPIERRE	VIC	1692	W19	D2	W10	L1	W23	3 1/2	4. NxP	P-Q3
6. Dan SCOONES	VIC	2219	W38	W16	D9	W3	L1	3 1/2	5. N-QB3	P-KN3
7. Chris JONES	NAN	2005	W42	D17	W12	W8	L2	3 1/2	6. B-K3	B-N2
8. George ADLKIRCHNER	VIC	1836	W28	D1	W21	L7	W20	3 1/2	7. B-QB4	P-QR3
9. Duncan HAINES	VIC	2011	W32	W36	D6	D17	D13	3 1/2	8. O-O	N-KB3
10. Abe BOOD	COU	1886	W37	D20	L5	W25	W22	3 1/2	9. P-KR3	O-O
11. Tracy COOPER	VIC	1753	W33	L4	W39	W24	D14	3 1/2	10. P-QR3	N-Q2 ?
12. John CLARKE	VIC	1827	W44	D14	L7	W26	W21	3 1/2	11. P-KB4	P-K3
13. Nick RACIC	RIC	1797	W39	L3	W40	W30	D9	3 1/2	12. NxN	PxN
14. Gerald LASSEN	VIC	2040	W15	D12	W30	L2	D11	3	13. QxQP	B-N2
15. Andy SZABO	VIC	1539	L14	W28	W18	L4	W33	3	14. P-K5	R-K1
16. Roger HARPER	VIC	1829	W26	L6	W31	W32	L3	3	15. QR-Q1	N-B1
17. Sylio MORISSETTE	RIC	1764	W45	D7	W23	D9	L4	3	16. N-K4	Q-R5
18. Dan BERTING	VIC	UNRATD	L36	W34	L15	W40	W30	3	17. Q-N4	QR-N1
19. Peter McNELLY	VIC	UNRATD	L5	L37	W44	W39	W32	3	18. Q-K1	Q-K2
20. Mike MANIEC	VIC	1616	W41	D10	L2	W36	L8	2 1/2	19. B-B5	Q-B2
21. Gary ZAK	VIC	UNRATD	D25	W27	L8	W42	L12	2 1/2	20. Q-B2	B-B1
22. Glenn MORIN	BBY	1683	W43	D23	L1	W37	L10	2 1/2	21. B-Q6	Q-N3
23. Darrel HUNT	VIC	1948	W40	D22	L17	W27	L5	2 1/2	22. BxR	QxB
24. Paul SMITH	VIC	UNRATD	D27	D29	W42	L11	D28	2 1/2	23. P-QN3	N-Q2
25. David CAVETT	VIC	1642	D21	L30	W29	L10	W38	2 1/2	24. R-Q2	N-N3
26. Bud ELLIS	VIC	1041	L16	D38	W35	L12	W42	2 1/2	25. Q-R4	N-Q4
27. Doug BANGROFT	VIC	1628	D24	L21	W38	L23	W37	2 1/2	26. K-R2	R-KB1
28. Russell KINGHORN	VIC	1197	L8	L15	W45	W41	D24	2 1/2	27. P-KN4	P-B3
29. Russ EVANS	LAD	1592	L30	D24	L25	W43	W36	2 1/2	28. BxN	P-KN4
30. Jim REEVE	VIC	UNRATD	W29	W25	L14	L13	L18	2	29. PxP(N4)	QxP ch
31. Kirby JOHNSTONE	CAM	1398	L2	W41	L16	L33	W39	2	30. Q-N3	QxQ ch
32. Dennis WEIZEL	VIC	1435	L9	W44	W43	L16	L19	2	31. KxQ	KPxB
33. Bob DOBBS	VIC	UNRATD	L11	L40	W46	W31	L15	2	32. NxP ch	K-R1
34. Jaylene SCHOFIELD	VIC	1413	L1	L18	L41	W44	W40	2	33. R-K2	P-QR4
35. Ray VICKERY	VIC	1538	L3	L39	L26	W46	W41	2	34. R-K7	B-QR3
36. Bruce FENNELL	VIC	1776	W18	L9	D37	L20	L29	1 1/2	35. R-B2	P-R3
37. Gordon CAMPBELL	VIC	1227	L10	W19	D36	L22	L27	1 1/2	36. P-KR4	P-Q5
38. Gerry HUMPHRIES	VIC	1579	L6	D26	L27	W45	L25	1 1/2	37. R-R7	B-B1
39. Ian PARSON	VIC	1011	L13	W35	L11	L19	L31	1	38. R-K2	P-B4
40. Lynn STRINGER	VIC	1338	L23	W33	L13	L18	L34	1	39. R2-K7	BxN
41. Fred ADLKIRCHNER	VIC	UNRATD	L20	L31	W34	L28	L35	1		Black resigns
42. Bob SCHOFIELD	VIC	1422	L7	W45	L24	L21	L26	1		
43. Peter RASSENTI	VIC	UNRATD	L22	W46	L32	L29	-----	1		
44. Miss Sidney STEVENSON	VIC	1035	L12	L32	L19	L34	-----	0		
45. Skip BUTTERFIELD	VIC	UNRATD	L17	L42	L28	L38	-----	0		
46. Kristian MOLLGARD	VIC	1243	L4	L43	L33	LF35	-----	0		

DO YOU PLAY TOURNAMENT CHESS???

DO YOU HAVE A CHESS CLOCK???

All players in adult section in order of tie-break based on Solkoff method, then Median if needed.
Cities represented are VICTORIA, Burnaby, RICHMOND, NANAIMO, COURTENAY, LADYSMITH, CAMPBELL RIVER. All B.C..

14 YEARS AND UNDER SECTION RESULTS

48 entries lifted the total for the event to 94 and a new record in BC however not all one section as the BC Open but as much work and a feeling of going crackers under the strain. Without showing the opponents played here are the final scores and awards.

1st - Terry MACKAY, 13 years, 5 wins winning on tie break over

2nd - Jeff REEVE, 13 years with 5 wins

1st and 2nd Trophies donated by the Hillside Shopping Center Merchants.

3rd - Robin SCHOFIELD, 9 years, 4-1 received a magnetic chess set from Woodward's Stores.

1st Girl - Michelle SCHOFIELD 13 with 4-1 as well finished 5th in the field of 48 well ahead of many boys. Trophy.

Also with a 4-1 score was -

1st UNRATED - Robert LEE. Trophy.
2nd UNRATED - Gary HAMILTON 14 years received a magnetic chess set from Eatons Store.

1st C Class found Andy PRUIM 13 yrs picking up a trophy on tie break. score 3 1/2-1 1/2

1st D Class went to Aaron DOYLE 12 years and a trophy.

Final results:

- 5 Points: Terry MACKAY
Jeff REEVE
- 4 Points: Robin SCHOFIELD
Robert LEE
Gary HAMILTON
Michelle SCHOFIELD
- 3½ Points/Andy PRUIM
Colin KOPP
Glenn DAVIDSON
Robert SCHOFIELD
- 3 Points: Peter SOUTHWELL Mitchell IMPEY
David WILLIAMS Lillian DePAOLI
Keith BELL Clive SAUNDERS
Calvin CHOW Joe McALLISTER
Donald NGAI Tom CHANG
Barry HUYBENS Aaron DOYLE
Tony ADLKIRCHNER
- 2½ Points: Leonard MOLDEN
Tommy SOUTHWELL
- 2 Points: Richard COVERDALE Chris TAYLOR
Darren GRAY Mark STRINGER
Gail STRINGER Bryan SLOAT
Pat KELLY Stuart BLASNER
Angus SHAW Sheila NEEDS
Rob ASHWELL Mark ZASITKO
Terry HAIRE
- 1½ Points: Joanne BOGART
- 1 Point : Hugh RIDLEY Glenn MACKAY
John DOIG Kevin BELL
Barbara SCHOFIELD
Daniel MACNEILL
Stephen SOUTHWELL
- ½ Point : Brian MERZ 0 Points: Connie MOORE

Adult Section Prize Winners

- 1st and 2nd - Earl JEWITT and Martin EMIG shared \$28 each while Earl got the Trophy. 4½ points.
- 3rd - \$16 Brian McLAREN - 4 pts
- 4th - split between Dan SCOONES, Chris JONES and Duncan HAINES - 3½ pts for \$5 each.
- 1st A - went to Roy MOLNAR 4 pts for Trophy and \$16. 15 years of age.
- 2nd A - split with George ADLKIRCHNER, Abe BOOD, and John CLARKE 3½ pts for \$2.50 each.
- 1st B + 2nd B - split between Richard JEANPIERRE 16 years, Tracy COOPER, and Nick RACIC 3½ pts each for \$8 each but Richard picked up the Class Trophy on tie break.
- 1st C - went to Andy SZABO with a clear 3 points for \$8 and a Trophy.
- 2nd C - was taken by Bud ELLIS with 2½ pts on tie break for a text book.
- 1st UNRATED - on tie break again to Dan BERTING for Trophy however split \$4 with Peter McNELLY both with 3 pts and Peter received a text for 2nd.
- 1st LADY - won by Jaclene SCHOFIELD with 2pts for a Trophy and \$8.

In the Adult Section upsets were the order of the day with 8 draws in the second round with John CLARKE drawing Gerry LASSEN, an expected front runner. Then Glenn MORIN the 13 year old Burnaby giant killer drew another favorite Darrel HUNT with a good game. Sylio MORISSETTE of Richmond showed his power against still another favorite from NANAIMO, Chris JONES in a drawn game. It appeared the way was cleared for a show down between MCLAREN, SCOONES, HAINES and MOLNAR for 1st then in round 3 SCOONES playing white against HAINES appeared in

trouble but managed a draw on top of time trouble and pawn threat. Brian McLAREN a strong mating threat. Brian McLAREN in the mean time won over MOLNAR and advanced to the lead. At this point EMIG and JEWITT were bunched with others after drawn 2nd games and things looked like a peak when SCOONES and MCLAREN met for round 4. Dan went into a clearly won end game and went ahead with 3½, but the dark horses EMIG and JEWITT now made their moves on the pack with Martin playing a solid game against the expert LASSEN for a win with connected past pawns giving the crush. Earl JEWITT made his move winning over the much improved Richard JEANPIERRE who had drawn EMIG in round 2 with a good game. MORISSETTE set back Duncan HAINES with another draw in 4 taking him out of the running with 3 points. It was all set for Round five with Dan SCOONES playing white heavily favored over Earl JEWITT, and Martin EMIG, facing the strong Chris JONES, with black as well both EMIG AND JEWITT seemed the underdogs. Then it happened, a blunder by SCOONES in 12 moves and it was all over, a crushing blow to Dan but great victory to Earl on a threatened mate or loss of Queen. Earl was set and watched for the outcome of EMIG-JONES. Martin came through again with connected past pawns the powerful threat winning. Then a further set back to Darrel HUNT with JEANPIERRE playing strongly forced victory from him leaving him 23rd in the field.

Played with the time 40 in 1½ hours the top players requested it be slowed on the second day. Expert Harry MOORE showed up to register and requested it be slowed both days and when refused would not enter the event. Games could not commence until 12:30 Sunday and the time problem was foreseen but fingers were crossed, however the EMIG-LASSEN game went into the second hour with a difficult struggle and the 5:30 start time long past. An important last round could not have them paired as a draw so we waited, then a resignation and the time 6:20 and quickly made, announced and the time control changed back to 40 in 1½. This caused a problem itself as some players didn't catch the time and played 45 in 2. The EMIG-JONES game was stopped when it appeared Martins time ran out on move 32 however on checking closer JONES was over using 1:38 EMIG only 1 hour and found them playing 45 in 2. JONES was declared lost based on the announced time control but the appeal was referred to a players jury rulling in favor of the players continuing under 45 in 2 to complete their game. This was accepted and continued. Now I know they play what is stated in the notice and with out change or problems arise. Something new with each event.
Larry KIRSTEIN.

★ FLASH! ★

A great production is finished. "THE TOURNAMENT BOOK OF THE 1972 B.C. CHAMPIONSHIP" is now available with annotations by Bruce HARPER. It is beautifully done with blow by blow description of Rounds and games. It is a worthwhile book for players of all strengths. Send \$2 to Tournament Book, 563 Eastcot, West Vancr.

POINT GREY OPEN OCTOBER 28 -29, 1972

I	1	2	3	4	5	6	T
1. David Powell	x	½	1	1	1	1	4½-4½
2. Alan Hill	½	x	1	½	½	1	3½-1½
3. Joe Oszvald	0	0	x	1	1	1	3-2
4. Dirk Leemans	0	½	0	x	1	1	2½-2½
5. Nigel Fullbrook	0	½	0	0	x	½	1-4
6. Richard Pomfret	0	0	0	0	½	x	½-4½

II	1	2	3	4	5	6	T
1. Ben Kruger	x	1	1	1	1	1	5-0
2. Roy Molnar	0	x	0	1	1	1	3-2
3. Robert Fancett	0	1	x	0	0	1	2½-2½
4. Abraham Bood	0	0	1	x	½	1	2½-2½
5. Ivan Ratkai	0	0	0	½	x	F	1½-3½
6. Paul Brown	0	0	½	0	F	x	½-4½

III	1	2	3	4	5	6	T
1. Josef Mach	x	½	1	1	1	#	4½-½
2. Dan Reiter	½	x	1	0	#	#	3½-1½
3. William Ng	0	0	x	1	1	1	3-2
4. Jerry Cayford	0	1	0	x	0	1	2-3
5. Robert Barbeau	0	-	0	1	x	#	2-3
6. David Cha	-	-	0	0	-	x	0-5

IV	1	2	3	4	5	6	T
1. Glenn Morin	x	1	1	½	1	1	4½-½
2. Elliott Bold	0	x	1	1	1	0	3-2
3. Neil Baker	0	0	x	1	1	#	3-2
4. Chris Walsh	½	0	0	x	1	1	2½-2½
5. J Kaminski	0	0	0	0	x	#	1-4
6. Arthur Forrer	0	1	-	0	-	x	1-4

V	1	2	3	4	5	T
1. George Gerlei	L6	W3	W5	W2	W4	4-1
2. K Johnstone	W5	W7	L4	L1	W3	3-2
3. Norman Forbes	W4	L1	W8	W6	L2	3-2
4. Jay Gaturay	L3	W6	W2	WF	L1	3-2
5. Robert Funk	L2	W8	L1	WF	WF	3-2
6. Craig O'Reilly	W1	L4	W7	L3	LF	2-3
7. Philip Tetlock	W8	L2	L6	LF	-	1-4
8. John Innes	L7	L5	L3	LF	-	0-5

The first Point Grey Open attracted 32 players. The U.B.C. playing site was well lit, but the players often were bothered by the buzzers which rang twice an hour on the first day.

In the top section, David Powell deservedly took home the honours with a series of fine defensive games. For some reason, his opponents' attacks always seemed to boomerang. Alan Hill, the runner up, obtained a promising position against Powell in the final round, but was unable to press home his advantage.

In group 2, Ben Kruger set himself up as the new 'Berlin Wall', obtaining the only perfect score in the tournament. Playing very steadily, Ben showed that he will soon be one of the big men of B.C. Chess. Roy Molnar, a promising junior player, came second.

Joe Mach won the third section with some impressive positional play, in a section which was unfortunately marred by four forfeitures.

Thirteen-year old Glenn Morin won the fourth section without apparent difficulty. We will surely be hearing his name again in the future.

In section five, however, it was not youth, but experience which triumphed, as George Gerlei came through in a very closely contested section. Thus the oldest and the youngest players in the tournament came out winners.

A large number of players forfeited games without notifying the tournament director. These were Brown, Cha, Forrer, Tetlock, Innes and O'Reilly.

MOLNAR	FANCETT	BOOD	KRUGER
1. P-K4	P-QB4	1 e4	d6
2. N-KB3	P-Q3	2 Nf3	g6
3. P-Q4	PxP	3 Bc4	Bg7
4. NXP	N-KB3	4 c3	Nf6
5. N-QB3	P-QR3	5 d3	c6
6. B-KN5	P-K3	6 Bb3	a5
7. P-B4	B-K2	7 a4	O-O
8. Q-B3	Q-B2	8 O-O	Bg4
9. O-O-O	N/1-Q2	9 h3	Bf3
10. P-KN4	P-N4	10 Qf3	Qb6
11. BxN	Pxb	11 Ba2	Nbd7
12. P-QJ3	B-N2	12 Qe2	Nc5
13. B-R3	R-B1	13 Be3	Nfd7
14. KR-N1	N-N3	14 Na3	Qc7
15. P-N5	P-B4	15 Qc2	Rab8
16. Q-R5	N-B5	16 d4	Na6
17. NXP (K*)	Q-R4	17 Bc4	Ra8
18. BxP	NxNP	18 f4	e5
19. N-N7ch	K-B1	19 f5	ed
20. BxR	QxRP	20 cd	Nb4
21. N-N1	N-Q6ch	21 Qf2	d5
22. K-Q2	Q-N5ch	22 Bb3	gf
23. KxN	QxPch	23 Qf5	Qd6
24. K-B3	BxB	24 e5	Qe6
White has an easily won position, but black gets chances as white vascellates.			
25. Q-R6	P-R4	25 Bc2?	Nc2
26. N-K6ch	K-K1	26 Qe6	fe
27. N-N7ch	K-Q2	27 Nc2	Kf1ch
28. Q-R3ch	K-B2	28 Kf1	Ka6!
29. Q-N3	Q-N5ch	29 Ne1	Rb6
30. K-Q3	B-N2	30 Nd3	Rb3
31. R/N-K1	P-Q4	31 Rd1	Nb6
32. P-B5ch	B-Q3	32 Bg5	Na4
33. Q-R3	Q-B5ch	33 Rd2	Bf8
34. K-K3	B-B4ch	34 Bd8	Bb4
35. K-B3	P-Q5ch	35 Nb4	ab
36. K-N4	P-R4ch	36 Be7	Rb2
37. NxRP	P-Q6ch	37 Kb2	Nb2
38. K-N3	B-Q3ch	38 Bb4	Kf7
39. K-B2	RxN!	39 Kf1	b6
40. QxQP	RxPch	40 Ke2	Kg6
41. K-K3	Q-B5	41 Kf3	Nd3
	mate.	42 Be7	c5
		43 Ke3	c4
		44 g4	b5
		45 h4	b4
		46 Kd2	b3
		47 Bd8	Nf2
		48 g5	Ne4ch
		49 Kc1	Ng3
		50 Kd2	Nf5
		51 Kc3	Nh4
		52 Kb2	Nf3
			Resigns
1 Morin	Forrer		
2 e4	d6		
3 Nc3	g6		
4 Bd3	Bg7		
5 Nf3	O-O		
6 h3	c5		
7 d5	b6		
8 O-O	Bb7	Forbes	O'Reilly
9 Bc4	Ba6	1 d4	Nf6
10 B:a6	N:a6	2 c4	c5
11 Nh2!	c4	3 dc5	e6
12 f4	Nd7	4 Nc3	B:c5
13 f5	Nac5	5 e3	O-O
14 Qe2	Ne5	6 Nf3	b6
15 g4	Ncd7	7 Be2	Bb7
16 h4	b5	8 O-O	Nc6
17 h5	gh5	9 a3	Qb8
18 gh	h6	10 Nd4	a6
19 Kh1	a6	11 b4	Bd6
20 Rg1	Kh7	12 f4	e5
21 Bf4	Rg8	13 N:c6	dc6
22 Rg3	Bf6	14 Rb1	Rd8
23 Rag1	Qb6	15 Qc2	Qc7
24 R:g8	R:g8	16 Ne4	N:e4
25 R:g8	K:g8	17 Q:e4	c5
26 B:h6	Qd4!!	18 Qc2	Qe7
27 Be3	Resigns	19 e4?	ef4
		20 B:f4	B:e4
		21 B:d6	R:d6
		22 Qb2	B:bl

FORBES - O'REILLY Contd

Table with 2 columns: Move number and Piece/Action. Moves 23-29.

Games of the Top Section of the Point Grey Open October 29-30.

Table with 2 columns: Player and Score. Players: D. Powell, A. Hill, J. Oszwald, D. Leemans, N. Fullbrook, R. Pomfret.

Round 1

Hill-Leemans 1.d4 Nf6 2.c4 g6 3.Nc3 Bg7 4.e4 d6 5.f3 0-0 6.Be3 e5 7.d5 (7.Nge2) Nh5 8.Qd2 (8.Nge2) Qh4!?

Fullbrook-Powell 1.e4 e5 2.f4 ef 3.Nf3 d6 4.d4 g5 5.h4 g4 6.Ng5?! h6 7.Nf7 Kf7 8.Bc4 Kg2 9.Bf4 Nf6

Pomfret-Oszwald 1.g3 Nf6 2.Bg2 e5 3.d3 d5 4.Nf3 Nc6 5.c4 (5.0-0; 5.Nbd2; 5.c3;) d4 6.0-0 Bg4 7.h3 Bf5 8.Na3?! Qd7 9.Kh2 h6 10.Bd2 g5 11.Ne1 Rg8 12.Nac2 h5 13.b4 h4 14.g4 Ng4!?

Round 2

Powell-Pomfret 1.e4 g6 2.d4 Bg7 3.Nc3 d6 4.f4 Nf6 5.Nf3 c5 6.e5!? de? (6...Nfd7) 7.de Qd1 8.Kd1 Ng4 9.Kel Nc6 10.h3 Nh6? (10...Nb4! 11.hg Nc2 12.Kf2 Na1 13.Bd3 Bg4) 11.g4 x 0-0 (11...Nb4 12.Rh2!) 12.Be3 b6 13.Rd1 Nb4 14.Rh2 Bb7 15.Ng5 Rfd8 16.Rhd2 Rd2 17.Rd2 Kf8 18.Nh7 Ke8 19.Ng5 Rd8 20.Rd8 Ka8 21.Kd2+- Kd7 22.Bc4 e6 23.Nb5 a6 24.Nd6 Bg2 25.Ndf7 Nf7 26.Be6 Kg7 27.Bf7 Bh6 28.a3 Nc6 29.Bd5 1:0

Leemans-Oszwald 1.e4 c5 2.Nc3 d6 3.g3 Nc6 4.Bg2 g6 5.f4 e6 6.Nh3 Bg7 7.0-0 Ne7 8.d3 0-0 9.g4 Nd4 10.f5?! ef 11.gf gf 12.Qh5 (ANG5+-) f6 13.Kh1 Qe8 14.Qd1 Ng6! 15.Nd5 fe 16.c3 (16.Nc7) Nf5 17.Nc7

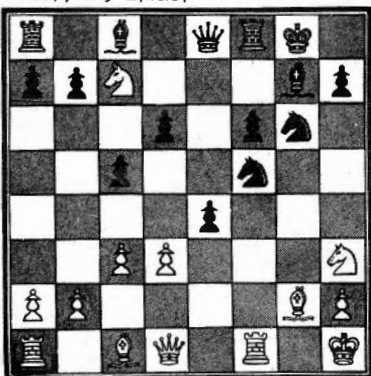

Qd7? (17...Qc6! 18.Na1 Nfh4 19.Be4 d5 20.Qb3 c4 21.Qc4 Qc4 22.dc de 23.Nf2 Be6 24.Nc7 Bc4+-) 18.Na1 Nfh4 19.Nf4 Nf4 20.Bf4 Ng2 21.Kg2 Qd3 22.Kgl00 Bg4 23.Qel Ra8 24.de Kh8 25.Qg3 Qh5 26.Kf2 Rg8 27.h3 Bg6 28.f3 Qc2 29.Rg1 Qb5 30.b3 c4 31.Qe2 f5 32.Rbl fe 33.Qe4 Qc5 34.Be3 Rf8 35.Ke2 Qh5 36.Kd2 Bf5 37.Qd2 Bg6 38.Rblf? Re8 39.Re1 Qa5 40.Kel Qc3+- 41.Qd2 Bh5 42.Rg4 cb 43.ab Qb3 44.Ke2 Qc4 45.Kf3 Qe4 46.Kg3 Bg4 47.hg Be5 48.Kh4 h5 49.Kh5 Rg8 0:1

Hill-Fullbrook 1.e4 c5 2.Nf3 d6 3.d4 cd 4.Nd4 Nf6 5.Nc3 a6 6.f4 b5? 7.e5! Ng8 (7...de 8.fe Nd5 9.Ndb5!) 8.Qf3± Ra7 9.Be3 Bb7 10.Qg3 Ra8 11.Bd3 g6?! 12.e6? (12.h4! A h5-hg-Bg6) f5± 13.0-0-0 (13.Neb5!) Nh6? (13...Nf6) 14.h4? (14.Neb5!) Rg8? (14...Bg7? 15.Nf5; 14...Ng4!) 15.Ncb5± Nc6 16.Nc6 Bc6 17.Nd4 (17.Na3 A Nc4) Bb7 18.Kbl Qc7 19.c4 Ng4 20.Bd2 0-0-0 21.Nb3 Qc6 22.Ba5 (22.Rhgl A Na5) Re8 23.Rd2 Kb8 24.Rcl Bb6 25.c5 Rc8 26.cd Qd6 27.Bf5 Bf4 28.Rd6 Bg3 29.Rd3 gf 30.Rc8 Be8 31.Rg3 Be6= 32.Nc5 Bc8 33.Rb3 Ka8 34.Bc7 Nf6 35.a4 Ne4 36.Ne4 fe 37.g3 Bf5 38.Re3 Kb7 39.Be5 Rd8 40.Re2 ½:½

Round 3

Pomfret-Hill 1.g3 g6 2.Bg2 Bg7 3.Nf3 Nf6 4.0-0 0-0 5.c4 d6 6.Nc3 e5! 7.d3 Nc6 8.Bd2 h6 9.Qcl Kh7 10.Rbl Be6 11.b4 Qd7 12.b5 Nd4 13.Be3?! Ng4 14.Bd4 ed 15.Ne4 f5 16.Ned2 c5 17.bc bc 18.Nb3 c5 19.h3 Nf6 20.Nfd4?! cd 21.Bal Ral 22.Nd4 f4! 23.Qf4? (23.Ne6 Qe6 24.Qr4 Qh3 25.Qh4) Bh3 24.Qf3 Rf8? (24...d5! A Rf8) 25.Rb7 Qc8 26.Rfb1? (26.Qc6!±) Ng4! 27.Qc6 Rf2! 28.Qd6?? (28.Qc8 Rg2 29.Kf1 Nh2 30.Kel Bc8+-) Qb7!+- (29.Rb7 Rf1#) 0:1

Oszwald-Powell 1.e4 e5 2.Nc3 Nf6 3.f4 d5 4.fe Ne4 5.Nf3 Be7 6.Qe2 Nc5 7.d4 Ne6 8.Be3 c6 9.Qf2 0-0 10.Bd3 f6 11.0-0-0 fe 12.de Nd7 13.Qg3 Ndc5 14.Bc4?! Bd7 15.Nd5?! ed 16.Bd5 Qe8 17.h4 Bc6 18.Bc5 Be5 19.Bb3 Kh8± 20.h5 Bf3 21.gf Nd4 22.Bc4 Rf3 23.Qg4 Qe5+- 24.h6 Qf4 25.Qr4 Rf4 26.hg Kg7 27.Rdgl Kh8 28.Rg5 Rf5 29.Rg4 Nf3 30.Bd3 Rf7 31.Rg3 Ra7 32.Rgh3 Be3 33.Kbl h6 34.a4 Bg5 35.Be2 Ne5 36.Rg3 Rf2?? 37.Bh5?? (37.Rg5! Re2?? 38.Rh6#) Rf1 Rcl Rf1 Rf1 39.Ka2 b6 40.a5 Bd8 0:1 (It is not clear that this score is 100% correct.)

Fullbrook-Leemans 1.h3?! TN d5 2.b3 c5 (2...e5f7) 3.e3 Nc6?! (3...e5f7) 4.Bb2 e5 5.Bb5 Bd6 (5...f6!) 6.Nf3 Qe7 7.c4 Nf6? (7...d4!±) 8.Nc3 a6 (8...d4 9.Nd5!±) 9.Nd5? (9.Bc6 bc 10.d3) Nd5 10.cd ab 11.dc bc 12.e4?! 0-0 13.0-0 f6 14.d3f7 Be7?! 15.Qc2 Ra7 16.Rfcl Bb6 17.a4 Be6 18.Ba3 b4 19.Bb2 Rd8 20.Nd2? (20.Rdl Ra7 21.Bcl A Be3) Ra7± 21.Nc4 Bc4 22.Qc4 Qf7 23.a5 Ba7 24.Rdl? (24.Qf7 Kf7 25.d4!±) Qc4+- 25.bc Rd3 26.Rd3 Rd3 27.Kf1 Rd2 28.Rbl Kf7 29.Kf1 Rc2 30.Rdl Ke7 31.Rbl Rc4 32.f3 Rc2 33.Bcl Rg2 34.Be3 Ra2 0:1

Round 4

Hill-Oszwald 1.d4 Nf6 2.c4 e5 3.de Ng4 4.Bf4 Nc6 5.Nf3 Bc5?! (5...Bb4) 6.e3 Qe7 7.a3 (7.Qd5!±) Nge5? (7...a5±) 8.Ne5 Ne5 9.b4± Ng6 10.Bc7 Qf6 11.Nd2 Be7 12.Ne4 Qb2 13.Be2! f5 14.Nd6 Bd6 15.Bd6 Qc3 16.Kf1 Qf6 17.g3+- Ne7 18.Kg2 0-0 19.Bf3 Re8 20.Qd4 Qg6 21.e4 f4 22.Rad1 Nc6 23.Qd5 Re6 24.b5 Nd8 25.e5 Nf7 26.Be4 Qh5 27.Bf3 Qh6 28.c5 Ng5 29.h4 Nf3 30.Qf3 (A 3l.gf,32.f5...) 1:0

Leemans-Powell 1.e4 e5 2.Nf3 Nc6 3.Bb5 f5 4.d4?! (4.Nc3!±) fe 5.Bc6 (5.Ne5 Ne5 6.de c6 7.Be2 Qa5 8.Bd2 Qe5 9.Bc3 A Bh5) ed 6.Ne5 Nf6 7.0-0 c5 8.c3± B7 9.Bg5 Qd5 10.Na3 0-0± 11.Nc2 b6 12.Ne3 Qe6 13.f4 ef 14.Rf3 cd 15.cd e5 16.Nf5 Bb7 17.Ne7 Qe7 18.Rh3 Rad8± 19.Qc2 Rd4 20.Re1 Rg4! 21.Nf3 Re4 22.Rf1 Qe6 23.b4?! Ba6 24.Rdl Re7 25.Qa4 Ra2! 0:1

Fullbrook-Pomfret 1.a3? TN g6 2.d4 c3 3.c3 Nf6 4.h3? (4.dc!±) Bg7 5.Bf4 0-0 6.e3 b6 7.Nf3 Bb7 8.Nbd2 d5 (8...d6 A Nbd7, Ra8) 9.Bd3 Nbd7 10.0-0 Ne4? 11.Be4 de 12.Ng5 Nf6 13.Be5 h6? 14.Bf6 ef 15.Nge4 Re8 16.Ng3 f5 17.Re1 Qd5 18.Qf3 Qd7 19.Qf4 Rad8 20.Nf3 c4 ± 21.Rad1 Qd5 22.Rd2 Rd7 23.Rde2 Rde7 24.Kh2? Kh7? (25.Rgl A Nd2±) ½:½ (?!)

Powell-Hill 1.e4 e6 2.d4 d5 3.Nc3 Bb4 4.e5 c5 5.Qg4 Ne7 6.a3? (6.dc) cd? (6...Qa5!±) 7.ab dc 8.Qg7 Rg8 9.Qh7 Qc7 10.f4 Nbc6± 11.b5 Ne5! 12.b3 N5g6 13.b3± e5! 14.Qh5 Bf5 15.Ra2 0-0-0? (15...f6!±) 16.Ng3

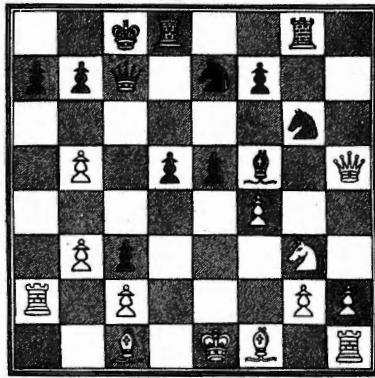

16...Be4? (16...Rh8! 17.Qg5 f6! 18: Qf6 Rdf8 19.b6! Rf6 20.bc ef 21.Nf5 Nf5±) (17.Ne4 de±) ½:½

IF YOUR NAME APPEARS BELOW YOUR SUBSCRIPTION AND YOUR
MEMBERSHIP IS EXPIRING, SO RENEW NOW -- WHY WAIT TIL SPRING!

EXPIRES NOV 30

Joe IMMLER	Gladys MACPHERSON	Paul JORGENSON
George GERLEI	Al HOLZKNECHT	
Bob MURRELL	Mrs. G. PIATIGORSKY	JUNIORS EXPIRE
Earl JEWITT	Lance EGAN	<u>NOV 30 & DEC 3</u>
Ray VICKERY	Allan JOHNSON	Tracy COOPER
Dennis LONGLEY	Phil SIMPSON	Richard HOOKWA
Jay CATURAY	Glen SPEIRAN	Nick HORBATCH
Russ EVANS	R.W. MACINNIS	Mark BENNETTS
Bruce FENNELL	Rob HANKINSON	Jon BERRY
Ken MORTON	Paul REPS	Randy KERR
Fritz BAUER	Peter BIYIASAS	George WARREN
Joe KALTENECKER	Wilf HEINE	Dan REITER
Gerry LASSEN	Gerald VIGIER	David CAVETT
Dennis WEIZEL		David WEST
Gary DAVIS	<u>EXPIRES DEC 31</u>	Phil MORTIMER
George ADLKIRCHNER	Chris WALSH	Rod LYLE
Bo/Gene NATT OCH DAG	Frank WADELIN	Darrel HUNT
Lina GRUMETTE	Keith HESELDEN	Robert MCCOY
Marian BARNES	David WILLIAMS	Jay RINGROSE
Brian MCLAREN	Harry MOORE	Bill MORRISON
		Ken FORMAN

JONES (W)
EMIG (B)

1. P-Q4	N-KB3
2. P-QB4	P-KN3
3. N-QB3	B-N2
4. P-K4	P-Q3
5. P-B4	O-O
6. N-KB3	P-QB4
7. P-Q5	P-K3
8. B-Q3	PxP
9. BPxP	R-K1
10. N-Q2	P-QR3
11. P-QR4	N-KN5
12. Q-B3	P-KB4
13. P-Kr3	PxP
14. N3xP	N-KB3
15. O-O	NxN
16. BxN	N-Q2
17. R-R3	N-KB3
18. B-N1	P-QN3
19. N-K4	B-B4
20. NxN ch	QxN

SAANICH FALL OPEN
GAMES

21 BxB	QxB
22 P-KN4	Q-B7
23 P-B5	B-Q5 ch
24 B-K3	QxNP
25 PxP	R-KB1
26 PxP ch	K-R1
27 BxB ch	QxB ch
28 Q-K3	RxR ch
29 KxR	R-KB1 ch
30 K-N2	QxP ch
31 K-N3	P-N4
32 PxP	PxP
33 Q-B3 ch	Q-K4 ch
34 QxQ	PxQ
35 R-R5	R-N1
36 K-B3	P-B5
37 K-K4	P-N5
38 resigns	

Round 5

Oszwald-Fullbrook 1.e4 d6 2.c4 d5
3.ed cd 4.d4 Bf5 5.Nc6 e6 6.Nf3
h6? 7.c5 a6? 8.Qa4 Nc6 9.Ne5 Qa5
10.Nc6 Qa4 11.Na4 bc 12.Nb6 Ra7
13.b4 g5 14.Be2# Ne7 15.Bb2 Bg7
16.O-O O-O 17.a4 Nc8 18.Rfcl Re8
19.b5 e5 20.bc ed 21.Bf3 Be4 22.
Bg4 f5 23.Bh5 Rd8 24.f3 Bd3 25.
Kf2 Ne7 26.Re1 Be4?! 27.g4 Nc6
28.fe fe 29.Ba3 d3 30.Rad1 Be5
31.Bg6 Bh2 32.Nd5 Rd5 33.Be4 Rd4
34.Bc6+- Rg4 35.Bd5 Kh7 36.Rd3 Ra4
37.Be4 Kg7 38.Bb2 Kf7 39.Bd5 Kf8
40.Bb3 Rf7 41.Kg2 1:0

Pomfret-Leemans 1.g3 e5 2.Bg2 f5 3.
d3 Nf6 4.Nf3 Nc6 5.O-O g6 6.Re1 Bg7
7.e4 d6 8.c3 O-O 9.Qb3 Kh8 10.Ng5
f8! 11.Nf7 Rf7 12.Qf7 ed 13.Bg5 Bf5
14.Nd2 h6 15.Bf6 Qf6 16.Qf6 Bf6# 17.
Rad1 Rd8 18.Bd5 Ne7 19.Be4 d5 20.Bf5
ef 21.b3 e4+- 22.f3 b6 23.Kf2 Kg7 24.
g4? Bh4+- 25.Kf1 Be1 26.Ke1 Kf6 27.Kf2
c5 28.Ke3 Ke5 29.f4 Kf6 30.h3 Nc6 31.
Rcl a5 32.a4 d4 33.Kf2 dc 34.Re3 Ne7 0:1

CAMPBELL (W)
MORIN (B)

1. P-QB4	P-QB4
2. P-K3	N-KB3
3. P-Q4	P-K3
4. N-QB3	B-K2
5. B-Q3	P-QN3
6. P-K4	PxP
7. N-K2	P-K4
8. N-KB3	P-Q3
9. O-O	B-N5
10. N-N3	P-KR3
11. P-KR3	B-K3
12. P-N3	N-Q2
13. B-Q2	N-B4
14. B-B2	R-QB1
15. N-K1	Q-B2
16. P-B4	P-R3
17. P-B5	B-Q3
18. P-N4	N-N2
19. B-N3	P-QR4
20. P-N5	N-B4
21. Q-B2	Q-N2
22. R-B1	N4xP
23. NxN	NxN
24. Q-Q3	NxB
25. resigns	

LASSEN (W)
CLARKE (B)

1. e4	e6
2. d3	d5
3. Nc3	Nf6
4. Bg5	Be7
5. Nge2	O-O
6. g3	d:e4
7. d:e	e5
8. Q:Q	B:Q
9. B:N	B:B
10. Nd5	Bd8
11. O-O-O	Be6
12. Nec3	c6
13. Ne3	Bb6
14. Be2	Nd7
15. Rd2	Rfd8
16. Rhd1	Nc5
17. b4	Na6
18. a3	R:R
19. R:R	Rd8
20. Na4	R:R
21. K:R	Bc7
22. B:N	b:a
23. Nc5	Bc8
24. Nc4	f6
25. Kc3	Kf7
26. Kb3	Ke7
27. f3	g6
28. g4	Bb8
29. h4	Bc7
30. Kc3	Bb8
31. Kd3	Bc7
32. Na5	B:N
33. b:a	Kd6
34. Kc4	Kc7
35. g5	f:g
36. h:g	Kd6
37. Nd3	Bh3
38. Kc3	Bg2
39. Ne1	Bf1
40. Kb4	draw

HUNT (W)
MORIN (B)

1. P-KN3	P-Q4
2. B-N2	P-QB4
3. P-QB4	P-Q5
4. P-QN4	P-K4
5. P-N5	N-Q2
6. P-Q3	N-N3
7. N-KB3	B-Q3
8. P-QR4	P-QR4
9. O-O	N-K2
10. P-K4	O-O
11. QN-Q2	P-KB4
12. N-K1	P-B5
13. N-N3	PxP
14. R Px P	N-N3
15. B-Q2	N-Q2
16. R-R2	R-R2
17. B-R3	P-N3
18. B-K6 ch	K-R1
19. K-N2	N-B3
20. BxB	QxB
21. R-KR1	R(2)-KB2
22. B-N5	B-K2
23. B-B1	B-Q3
24. P-B3	Q-K3
25. R-B2	N-Q2
26. Q-K2	K-N1
27. B-Q2	Q-B3
28. N-B1	Q-K3
29. K-N1	N-B3
30. R2-R2	P-R3
31. R2-B2	N-Q2
32. Q-B1	B-B2
33. Q-R3	QxQ
34. RxQ	N-B3
35. K-N2	B-Q3
36. R-R1	N-Q2
37. N-K2	N-B3
38. R1-B1	N-R4
39. K-R3	B-B2
40. N-N2	K-R2
41. P-B4	PxP
42. PxP	N3xP
43. N(N)xN	P-N4
44. K-N4	NxN
45. NxN	BxN
46. BxB	PxB
47. RxP	K-N3
48. RxR	RxR
49. RxR	KxR
50. K-R5	K-N2
51. P-K5	K-B2
52. KxP	K-K3
53. K-N6	KxP
54. K-N5	K-K3
55. K-N4	K-K4
56. K-N3	K-B3
57. K-N4	K-K3
58. K-B4	K-B3

MOLNAR (W)
COOPER (B)

1. P-Q4	P-Q4
2. P-QB4	P-QB3
3. N-KB3	N-KB3
4. N-B3	N-Q2
5. P-K3	PxP
6. BxP	N-N3
7. B-Q3?	B-N5
8. O-O	P-K3
9. B-K2	B-Q3
10. P-K4	B-B2
11. B-N5	P-KR3
12. B-R4	Q-Q2
13. Q-Q2?	P-N4
14. B-N3	BxB
15. R Px B	BxN
16. PxP	O-O-O?
17. KR-Q1	P-K4?
18. P-Q5	PxP
19. B-N5	Q-K3
20. NxP	N3xN
21. PxN	RxP
22. B-B4	R1-Q1
23. BxR	Resigns

VICKERY (W)
ADLKIRCHNER, F (B)

1. P-Q4	P-K3
2. P-QB4	P-Q4
3. N-QB3	N-KB3
4. B-N5	B-Q3
5. P-K3	O-O
6. PxP	P-KR3
7. BxN	QxB
8. N-B3	P-QB3
9. PxKP	BxP(K6)
10. B-Q3	B-KN5
11. B-K2	QN-Q2
12. O-O	P-QB4
13. N-K4	Q-K2
14. NxB	QxN
15. PxP	NxP?
16. QxQ	QR-Q1??
17. QxN	Resigns

B.C. Interior News

Alex WOOD of Kelowna advises the results of the famed KAMLOOPS-KELOWNA MATCH held Sunday October 15. With the results are a couple of the games.

BOARD	KELOWNA	SCORE	KAMLOOPS
1.	Alex WOOD	0 - 1	Frank VESZELY
2.	Barry THORVARDSON	0½-1½	Dick REANEY
3.	Harro RAHDER	11-00	Bill WHITE
4.	Kon KLEEMAIER	01-10	Rupert SALOMON
5.	George RIDDELL	01-10	Angus CURRIE
6.	Don SUKKAU	10-01	Amund GRONER
7.	Sam LYSNE	11-00	David JONES
8.	Bill GREENWOOD	10-01	Bruce WHITEHORSE
9.	Gerry FLEMING	00-11	Ken MCMILLAN
10.	Helmut TITZ	00-11	Danny NIELSON
11.	Wilf MUELLER	00-11	Mike WESTBROOK
12.	Billy FLEMING	01-10	John BROWN
13.	Ricky DAWSON	01-10	Ross BURNETT
14.	Roger MUELLER	1 - 0	Tyler FLEMING
15.	Roger MUELLER	1-0	Fred WIESBECK

12½ - 14½

Play was held at the David Thompson Motor Inn, Kamloops with a light lunch provided by the host. Kelowna hope for the return match in the Spring. ***A REMINDER OF THE KELOWNA OPEN JAN 27-28 in the beautiful Capri Hotel. Take time and attend the biggest and best Interior Event of the Year.**

KELOWNA-KAMLOOPS MATCH

OCTOBER 15, 1972

WHITE- Alex J. Wood
BLACK- Frank Veszely
DUTCH (old stonewall)

I.P-Q4 P-Q4
2.P-QB4 P-Q3
3.N-QB3 P-B3
4.N-B3 P-KB3
5.P-KN3 N-B3
6.Q-N3 B-Q3
7.B-N5 O-0
8.B-N2 K-RI
9.O-0 QN-Q2
10.KR-QI Q-KI
11.BxN RxB
12.P-K3 Q-R4
13.P-KR4 R-N3
13.....,P-KR3,
anticipating I4....,P-KN4
is premature due to
black's king position
and the inactivity
of his QR
I4.N-K2 N-B3
I5.N-B4 BxN
I6.KPxB N-K5
I7.N-K5 R-B3
I8.QR-BI P-KR3
I9.B-B3 Q-KI
20.K-N2 K-NI
naturally not 20....,P-
N4 21.PxP,PxP 22.R-RI
ch with the attack
21.B-K2 R-BI
22.P-R5 N-B3
23.N-N6 R-B2
24.R-KI Q-QI
25.P-B5 N-K5
helps white advance
to N4

26.P-B3 N-B3
27.P-N4 PxP
28.PxP P-K4
to free his B and R,
since he has in effect
been playing two
pieces down
29.NxP R-K2
30.Q-KR3
weaker is 30. P-
R3 so that on 31.Q-KR3
I can answer 31....,Q-
R4 with 32.P-N4
30..... Q-R4
31.Q-R4 ?
two in a row! best
is QR-QI, leaving
the Q-side pawns
to gain attacking
time
31..... Q-Q7
32.P-N5 QxQP
33.N-B3? ...
fatal; winning still
is 33.PxN since
33.....,RxN? looses
to Q-N3 and 33.....,
PxP 34.QxP is
murderous.
33..... QxNP
34.PxN RxBeh
35.K-BI RxRch
36.RxR QxP
37.QxQ PxQ
38.K-B2 K-B2
39.K-N3 B-B4
40.N-Q4 B-Q2
41.P-B5 P-N3
42.R-QBI PxP
43.RxP R-QBI
44.K-B4 R-R2
45.N-B2 R-N2

moves 30-45 were made (very capably) under extreme time pressure for my opponent; I tried to play quickly myself, to give him none of my time to think on the penalty of overconfidence!!
46.N-K3 R-N5ch
47.K-B3 R-N2
48.R-R2 R-N5
49.R-KN2 R-KR5
RESIGNS.

SEND YOUR MATERIAL TO ALEX WOOD, BOX 302, KELOWNA FOR INTERIOR NEWS OR DIRECT TO VIC

KELOWNA-KAMLOOPS MATCH

OCTOBER 15, 1972.

WHITE- R. Solomon
BLACK- Kon Kleemaier
IRREGULAR

I. P-Q4 N-KB3 19.BxPch B-K3
2. P-QB4 P-Q4 20.PxP BxP
3. N-QB3 P-KN3 21.R-KI NxB
4. PXP NxB 22.BxBeh QxB
5. P-K4 N-N3 23.RxQ NxB
perhaps better is 24.RxN P-N3
5....NxN,6. PxN 25.R(I)-Q6 K-N2
followed by P-Qb4, B-N2 26.P-N4 QR-QI
and other flank attacks 27.P-N5 RxR
6.N-B3 28.RxR B-N7
6.P-B4 should be 29.R-Q7ch R-B2
considered here. 30.RxRch ...
6. ... B-N2 rather unwise, as
7. P-KR3 O-0 black is down
8.B-K2 N-B3 30.... KxR
9.P-Q5 ... 31.P-QR4 P-N4
9. B-K3 gives black 32.PxP B-B6
less scope for his KB. 33.K-N2 BxP
9. ... N-K4 34.K-B3 K-K3
10.NxN BxN 35.K-K4 B-B4
11.P-B4 B-N2 36.P-R4
12.O-0 it's this, or step
White should anticipate 36..... B-B7
I2. P-K3 with I2. black king in.
P-K5, and if I2....P-K3 36..... B-B7
then I3.PxP, BxP(3) I4. 37.P-R5 PxP
QxQ, KRxQ I5.B-B3; and if 38.P-B5ch K-B2
then I5....., B-Q4 I6. 39.K-B3 B-K8
NxN, NxN I7. O-0; or if 40.RESIGNS.
I5....., N-Q4 I6. NxN, BxN
I7.BxB, RxB I8. B-K3 (R-
Q6 I9. K-B2).
I2. ... P-K3
I3.B-B3 PxP
I4. P-K5 ...
unnecessarily giving up
a pawn when I4.NxP is
sound, since if I4....,
NxN I5.QxN, QxQ I6.PxQ,
R-QI I7.R-QI and if now
I7...., B-B4 I8.P-KN4, B-
BI (B-Q2 I9.P-Q6!)
I4.... P-QB3
I5.P-QN4 Q-K2
I6.P-R3 P-B3
I7.B-N2 N-B5
I8.NxP ? ...
unsound because the
B is en prise
I8.... PxN

B.C. NORTHERN NEWS

Northern News by Mike BATEMAN.

Friends, Romans, and country men, lend me your games. If in truth you fear for the standard of that which you submit, you will find that all your fears are unfounded. In fact, eyeball the printing and you will note that all that is printed does not glitter. So hesitate not, just send me your games, or send them directly to Larry KIRSTEIN. **OR** My home address is #203 - 1517 Albatross, KITIMAT.

"Take a bite on the apple", said the snake to the patzer, "and you will become as wise as Bobby FISCHER"!!! And he did - and he was!! But in Chess he didnt have a hope in hell..

A 5 minute game and mistake in opening shorten it even more.

ZOREN (W)
BATEMAN (B)
'Center Counter'

1.	P-K4	P-Q4
2.	PxP	N-KB3
3.	P-QB4	P-B3
4.	PxP	NxP
5.	P-QR3	P-K4
6.	N-KB3	P-K5
7.	N-N5	B-KN5
8.	Q-K2	N-Q5
9.	Q-Q1	P-K6
10	Q-R4ch	B-Q2
11	Q-Q1	PxBP ch
12	KxP	N-N5 ch
13	K-N1	B-QB4
14	B-Q3	QxN
15	P-KR4	Q-B5
16	R-R3	N-B6 ch
17	K-R1	N-B7 mate

Black tries to inject surprise into his answer and gets injected, surprise!!

M. BATEMAN (W)
A. HERRICK (B)

1.	P-K4	P-KR4
2.	P-KN4	P-KN3
3.	PxP	PxP
4.	P-Q4	N-KB3
5.	P-K5	N-K5
6.	B-Q3	P-KB4
7.	PxP ep	NxP
8.	B-N6	mate.

FRENCH DEFENCE
M.BATEMAN (W)
A. HERRICK (B)

1.	P-K4	P-K3
2.	P-KR4	B-B4
3.	P-Q4	B-N3
4.	P-R5	Q-B3
5.	N-KB3	N-B3
6.	P-B3	P-KR3
7.	B-K2	P-K4
8.	P-Q5	N-R4?
9.	P-QN4	P-B3
10	PxN	BxRP
11	P-KN4	B-N3
12	P-N5	PxP
13	BxP	Q-Q3
14	QN-Q2	P-B3
15	N-B4	Q-B4
16	B-K3	Q-K2
17	P-Q6	Q-Q1
18	BxB	PxB
19	Q-N3	N-R3
20	NxNP	R-R4
21	B-Q3	N-B2
22	Q-N4	R-R2
23	N-R4	R-R2
24	N-B5	K-B1
25	P-R4	Q-K1
26	K-K2	Q-K3
27	B-B4	Q-K1
28	QR-KN1	N-N4
29	N-K7	RxP/R5
30	P-B3	N-R6
31	N-N6 ch	resigns

I usually ask my opponent in a casual manner if he has read his copy of NWC before we begin to play, then we begin.

BATEMAN (W)
J.DEKAM (B)

1.	P-K4	P-QB4
2.	P-Q4	PxP

He hadn't gotten around to reading his copy yet, so I might try, with luck, the variation in Scoones vs Grace Nov/72.

3.	P-QB3	PxP
4.	NxP	N-QB3
5.	N-B3	P-K4

6.	B-QB4	B-N5
7.	O-O	BxN
8.	PxB	Q-K2
9.	P-QR4	N-B3
10	B-R3	Q-Q1
11	N-N5	P-Q4
12	PxP	NxP
13	NxBP	KxN
14	BxN ch	K-K1
15	BxN ch	PxB
16	Q-R5 ch	P-KN3
17	QxKP ch	K-B2
18	QR-Q1	R-K1
19	Q-QB5	Q-B2
20	R-Q3	B-B4
21	R-B3	B-B4
22	P-N4	R-Q4
23	Q-B4	R-KN1
24	PxB	PxP ch
25	R-N3	RxR
26	BPxR	Q-Q2
27	Q-KR4	K-N1
28	R-K1	R-K8
29	Q-N5 ch	Resigns

JOHN DEKAM (W)
BATEMAN (B)

1:	P-QB4	P-K4
2.	P-Q4	PxP
3.	QxP	B-N5ch
4.	B-Q2	BxB ch
5.	NxB	N-KB3
6.	Q-K3ch	Q-K2
7.	QxQch	KxQ
8.	P-K4	R-K1
9.	B-Q3	P-Q3
10	KN-KB3	N-B3
11	O-O	KN-R4
12	N-N5	N-B5
13	B-B2	N-K4
14	KR-K1	K-B3
15	N/5-B3	P-KN4
16	R-K3	P-N5
17	N-R4	K-N4
18	P-KN3	N-R6ch
19	K-B1	B-Q2
20	P-QN3	P-N4
21	P-KB4ch	PxP ep
22	N/2xPch	NxN
23	NxN ch	K-R3
24	B-Q3	PxP
25	BxP	P-KB4
26	QR-K1	PxP
27	B-Q5	PxN
28	resigns	

Two Blindfold simultaneous games at a friends home.

1)) BATEMAN (W)
D. JENION (B)

1.	P-K4	P-QB4
2.	N-KB3	N-QB3
3.	P-Q4	PxP
4.	NxP	P-KN3
5.	N-QB3	B-N2
6.	B-K3	N-B3
7.	B-QB4	O-O
8.	B-N3	N-QR4
9.	P-K5	N-K1
10	BxP ch	RxB
11	N-K6	Resigns

2)) BATEMAN (W)
H. MARTIN (B)

1.	P-K4	P-K4
2.	N-KB3	N-QB3
3.	B-B4	N-B3
4.	N-N5	P-Q4
5.	PxP	NxP
6.	NxKBP	KxN
7.	Q-B3 ch	K-N1?
8.	BxN ch	Resigns

BATEMAN (W)
DEKAM (B)

1.	P-K4	P-K4
2.	B-B4	N-KB3
3.	P-Q4	PxP
4.	P-K5	Q-K2
5.	N-KB3	P-Q3
6.	O-O	PxP
7.	NxP	B-K3
8.	NxBP	KxN
9.	R-K1	N-B3
10	RxB	Q-N5
11	RxQN ch	K-K1
12	R-K3 ch	B-K2
13	QxP	QR-Q1
14	Q-B3	QxB
15	RxB ch	KxR
16	QxQ	R-Q8ch
17	Q-B1	RxQ ch
18	KxR	resigns

Bob GALTSLIG (W)
Albert VANDERHAVEN (B)

1.	P-K4	P-K3	13	NxP?	N-B4	25	R-KR1	Q-N7
2.	P-K5	P-Q4	14	P-QB3	N-B3	26	N-B6 ch	resigns
3.	P-Q4	P-QB4	15	NxQN	PxN			
4.	N-KB3	Q-N3	16	B-Q3	P-Q5			
5.	P-QN3	N-QB3	17	BxN	PxB			
6.	B-KB4	PxP	18	PxP	Q-Q4			
7.	P-QR4	B-N5 ch	19	Q-Q3	QxNP			
8.	B-Q2	N-R3	20	R-KB1	P-KB5			
9.	BxB	QxB ch	21	N-Q2	BxP			
10	Q-Q2	Q-B4	22	O-O-O	B-K3			
11	P-KR3	O-O	23	N-K4	BxP			
12	B-N5	N-N5	24	R-KN1	Q-R7			

MOST MEMORABLE GAMES!!

GAME 5 (Jan. 12, 1968)

Here is a game which Berry himself considers to be one of his finest efforts of his early years. His opponent plays a line he found in the Informant, yet J. Berry wins quickly. I myself don't think much of the game, but I have included it anyway.

White: J. Berry Black: Crookes
 1.N-KB3 N-KB3
 2.P-KN3 P-KN3
 3.B-N2 B-N2
 4.O-O O-O
 5.P-B4 P-B3
 6.P-Q4 P-Q4
 7.P-QN3 PxP
 8.PxP P-B4
 9.P-K3 B-N5

The idea is to put pressure on the QP, which J. Berry disregards.

10.Q-N3! N-B3
 It is now clear that Black should have exchanged Pawns before embarking on his plan. Now White's threats take precedence.

11.QxP!
 Good players often take the Queen's Nite Pawn with the Queen.

11..... N-N5
 12.P-QR3 Q-R4
 13.B-N2 N-B7
 14.B-B3 Q-R5
 15.R-R2 QR-N1
 16.QxKP!

J. Berry alertly increases his central preponderance by annexing another Pawn.

16..... KR-K1
 17.QxBP!

A skillful method of releasing the pressure on the middle of his position. J. Berry takes another pawn off.

17..... B-K3
 18.P-Q5!

Utilizing the fact that he has 3 Pawns in the middle and his opponent don't, J. Berry expands.

18..... B-B4
 19.QN-Q2 R-N6

An interesting position, one might say.

20.BxN BxB
 21.NxR QxN
 22.RxN QxR
 23.Q-B6!

Surprise attack. Fork.
 23..... R-N1
 24.QxB B-Q6
 25.N-K5 BxR
 26.QxPch K-R1
 27.BxB

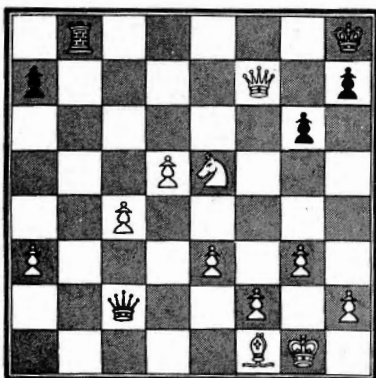

White has achieved a considerable material superiority.

27..... R-N7
 28.Q-B8 mate

An interesting game, worthy of study by students of chess.

GAME 6 (April 16, 1968)

J. Berry often, it is apparent, plays the Sicilian defense, but in this game he violently dispatches his opponents Pelikan variation. J. Berry's games are often filled with violent blows which beat his enemy's position into a pulp. As in this game.

White: J. Berry Black W. Ng
 1.P-K4 P-QB4
 2.N-KB3 N-QB3
 3.P-Q4 PxP
 4.NxP P-K4
 5.N-N5 P-Q3
 6.QN-B3 P-QR3
 7.N-R3 B-K2?

I know nothing about the Sicilian, but B-K3 is better, is it not?

8.N-Q5!
 This move embarrasses Black considerably.

8..... N-B3
 9.B-K3!
 Now the weakness of QN6 is hurting very badly.

9..... O-O
 10.B-N6 Q-Q2
 11.B-Q3 B-Q1
 12.N-B4 R-N1
 13.O-O Q-K3
 14.P-B4

We have noticed how all, virtually, of J. Berry's games involved violent, brutal attacks against an innocent and unprotected King.

14..... BxBch
 15.N/4xB PxP
 16.NxNch?

This question mark was naturally awarded by J. Berry himself, as I would hardly criticize a compatriot's play.

However, since he brought it up four year's ago, I agree that this is obviously a stupid move. Any moron can see that RxP is right, since he brought it up.

16..... QxN
 17.N-Q5 QxP

One sometimes should not take the QNP with your Queen, but this isn't one of those times.

18.Q-R5?!
 This imposition on the King Field has a nebulous threat of P-K5.

18..... P-KR3
 19.QR-Q1 Q-K4
 20.Q-B3 P-KN4?

Berry's psych has succeeded, for now Black fatally compromises his position by trying to hold onto his second Pawn.

21.Q-R5 K-N2
 The part which by now we all expect — the crude, savage cheap attack following a blunder by the other side is about to occur. Naturally the result will not be mate but rather the acquisition of a huge material advantage.

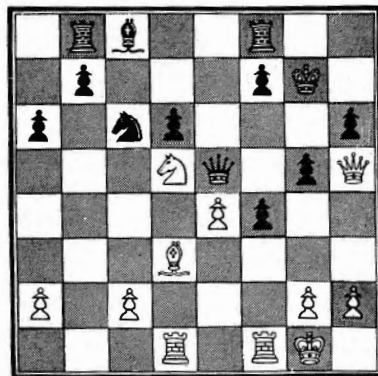

22.P-N3!?! PxP??

Black plays very badly here. The best move was 22....Q-Q5ch 23.K-R1 N-K4! with the threat of B-N5 winning the Queen. But instead of winning he instead loses. History can only thank him.

23.R-B6! PxPch
 24.K-R1

EVEN THOUGH black is four pawns ahead, he is lost!!

24..... B-K3
 25.QxRPch K-R1
 26.R-B5!

Police cordons restrained the crowds.....

26..... BxR
 27.N-B6ch QxN
 28.QxQ B-N3
 29.R-Q2 N-K4
 30.FxP B-R2
 31.Q-R6 R-Q1
 32.QxBch Black resigned on move 42.

.....as J. Berry obtained a huge material advantage. Fascinating.

864 Kraidman Suttles
 R 85b Pi-r-uf
 1 d4 g6 2 c4 d6 3 Sc3 Lg7 4 e4
 e5 5 d5 Sd7 6 Le3 h5 7 Dd2 a5 8
 Ld3 Sc5 9 Lc2 Ld7 10 Sge2 Lh6
 11 O-O Le3: 12 De3: Sf6 13 f3 Kf8
 14 b3 Kg7 15 a3 Sa6 16 Tfb1 Db8
 17 b4 Da7 18 Da7: Ta7: 19 c5 Ta8
 20 c6 b2 21 dc Le6 22 Sa4 ab 23
 ob Thb8 24 b5 Sc5 25 Sec3 Sa4:
 26 Ta4: Ta4: 27 Sa4: Se8 28 Sc3 Ta8
 29 La4 Kf8 30 Kf2 Ke7 31 Ke3 Kd8
 32 g3 Kc8 33 Lb3 Ta3 34 Le6: fe 35
 Kd2 d5 36 ed ed 37 Sd5: Tf3: 38
 Se7+ Kb8 39 Sg6: e4 a4 Se5 Ta3 41
 Sc4 Td3+ 42 Kc2 Sf6 43 Td1 Tf3 44
 Td8+ 1:0

888 Vranesic Garcia (Cuba)
 D 67a Grunfeld
 1 d4 Sf6 2 c4 g6 3 Sc3 d5 4 Sf3
 Lg7 5 e3 O-O 6 cd Sd5: 7 Lc4 Sc3:
 8 bc c5 9 O-O Dc7 10 De2 b6 11
 Lb2 Lb7 12 Tac1 Sd7 13 Tfe1 a6 14
 e4 Sf6 15 Ld3 Lh6 16 Tcd1 ed 17 cd
 Tac8 18 d5 Sd7 19 La6: La6: 20 Da6:
 Ta8 21 Dd3 Ta2: 22 Dd4 f6 23 d6
 Dc5 24 Dc5: Sc5: 25 de Tb2: 26 eFD
 Lf8: 27 e5 fe 28 Se5: b5 29 Tbl Sa4
 30 Tb2: Sb2: 31 Tbl La3 32 Kf1 b4
 33 Ke2 Sa4 34 Kd2 Sc3 35 Tel Sd5
 36 Sc4 1:0

751 Simon(Lux) Tol
 R 88a Pi-r-uf
 1 e4 g6 2 d4 Lg7 3 Sf3 d6 4 Sc3
 Sf6 5 Lc4 O-O 6 Lb3 Lg4 7 h3 Lf3:
 8 Df3: Sc6 9 Dd1 Sfd7 10 Se2 e5
 11 de Sce5: 12 O-O Sc5 13 Sg3 Dh4
 14 Tel a5 15 a3 Tse8 16 Ld2 Sb3:
 17 cb Sd3 18 Tf1 Lb2: 19 Ta2 Le5 0:1

PREPARING TO PLAY WALTER J. GENTALA - Suggestions by Robert A. Karch

WALTER J. GENTALA is a Northwest Expert who regularly uses the Dutch Defense formation when he has Black. Look for the following configuration in two of the following games. I think it would also have been in the third one, except that his opponent exchanged pawns quite early on the d5 square.

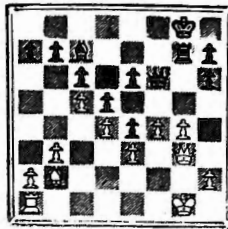

From here, it is hard to foresee a Black victory in 13 moves. Certainly, the Black Rook is more actively posted than his counterpart, and the White Bishop is "bad" (i.e., blocked by his own pawns). But, look at the respective Pawn formations - if all the pieces were removed, White could win! Therefore, White should first neutralize Black's temporary advantages and at the same time improve the placement of his own pieces. Here is a possible idea for White:

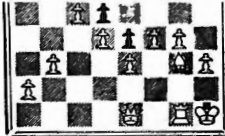

The point is to first visualize where you want your pieces, and then move them there.

27. RKB?
White seems to ignore

the danger of having his King and Queen on the same file.

- QN3
- 28. PKR3 PKR4
- 29. PN5 PR5
- 30. QN4 PKR3
- 31. KR PXP
- 32. PXP?

White goes after the KP on e6 but should have played RKN and also relocated his Bishop on e1.

- QXP
- 33. QxPch KR2
- 34. QN4 QxQ
- 35. PXP RXP
- 36. RB7ch RN2
- 37. RxBch KxR
- 38. PN4?

KN2 salvages the draw.

- PR6
- 39. PR4 KN3
- 40. PN5 KN4
- O=1

In this game, we saw Gentala adopt a non-aggressive, rather fixed defensive pattern. He actually emerged from the opening with a positional disadvantage (two doubled pawns) but won when his opponent left his Bishop out of play.

- Second Example
WHITE: Johnny Walker
Seattle Chess Club Simul
- 1. NKB3 FKB4
 - 2. PQ4 NKB3
 - 3. PB4 PK3
 - 4. NB3 BK2
 - 5. PKN3 OO
 - 6. BN2 PQ4
 - 7. OO PB3
 - 8. NK5 QK
 - 9. BN5 QNQ2

Again, compare Black's position with the first half-diagram. Gentala has so far not had to do any chess thinking, relying instead upon memory and experience.

- 10. NxN BxN
 - 11. RB NK5
- I think in this position Black might safely capture the pawn. However, this ...NK5 move seems to be the same general plan as in his game vs Duncan.

- 12. BxB QxB
- 13. PB3 NQ3
- 14. PXP

White opens the e-file to the Black Queen, making it more difficult for White to play PK4.

- KPXP
- 15. RK QK6ch

The check is not so important but the temporary blockade of the King Pawn stifles White considerably.

- 16. KR PB5
- 17. QQ3 QRK
- 18. QxQ RxB
- 19. NQ RK2
- 20. PXP RxBP
- 21. PK3? RxBP

Ahead six pawns to five, Black eventually won. Again, Gentala did not pursue an aggressive policy and only gained a concrete advantage (one pawn) when his opponent overlooked an elementary pin.

Third Example
WHITE: Don R. Christensen
Round 3, Seattle Amateur

- 1. PQ4 PK3
- 2. PQB4 FKB4
- 3. NKB3 NKB3
- 4. NB3 BK2
- 5. PK3 OO
- 6. BQ3 PQ4
- 7. PXP PXP
- 8. QB2 NK5?

Either ...PB3 or ...KR, but it's probably better to move the King off that exposed diagonal. However, Walt is dozing.

9. NXP
A clear pawn up, with no important weaknesses, White should win. Yet he loses in ten more moves! How does Gentala do it?

- BQ3!
- Oh, nice! Black offers a second pawn to lure out the White Queen and gain time by attacking her.
- 10. BxN PxB
- 11. QxKP FKB4

- 12. QR4 QQ2
 - 13. NB4 QN4
- Here is Gentala on the attack: Bishops vs Knights!

- 14. NQ2 NB3
 - 15. PQR3 NXP!
- With the White King trapped in the center, Black needs only to open the e-file to nail the coffin shut.

- 16. PQR4 QR3
 - 17. PxN QKCh
 - 18. KQ BxN
- Yes. The Bishop is immune to capture because of the ambush attack: if 19. QxB BB7ch and 20... RxB.

- 19. QR5 QQ6
- O=1

After playing over these games, our next step should be to devise the correct strategy to neutralize Black's defensive formation.

- 1. PQ4 PK3
- 2. PQB4 FKB4
- 3. PKN3 NKB3
- 4. BN2 BK2
- 5. NKB3 OO
- 6. NB3 PQ4
- 7. OO PB3

So far, all according to recommended theory (Teil VI, INDISCHE SPEZIALITÄTEN by Dr Max Euwe), and also identical to Walker-Gentala. At this point, Euwe gives nine plausible continuations for White: 8 PN3, QN3, QQ3, NK5, NK, BB4, QB2, RN, BN5. However, why not meet Black head on? Look at his formation - he strong-points e4 and is all set to play ...NK5.

8. NQ2
Now Black must immediately occupy e4 or forever stay out.

.... NK5
Let's assume that our opponent, Walt Gentala, would indeed follow through.

- 9. N2xN BPxN
- 10. PB5



Which should be sufficient to take Gentala out of familiar paths. What do you think?



WHITE: Steven M.C. Duncan
Round 1, Seattle Amateur

- 1. PK3 FKB4
- 2. PQN3 NKB3
- 3. BN2 PK3
- 4. NKB3 BK2
- 5. PB4 OO
- 6. PQ4 PQ4
- 7. QNQ2 PB3
- 8. BK2 QK
- 9. OO QNQ2

Compare the position here with the half diagram above. You will note that Black made no attempt to "refute" White's opening strategy, but instead moved his pieces into a pre-conceived formation - the Stonewall variation of the Dutch Defense.

- 10. NN5 BQ3
- 11. PB4?

A serious positional error. White strongpoints the e5 square, but simultaneously yields e4 to Black. Correct would be the plan FKB3=PK4, forcing open the center to White's advantage. Black could delay but not prevent a White center break on the e4 square.

.... NK5
Black adopts the classical stonewall strategy.

- 12. NR3 QNB3
- 13. NxN NxN
- 14. NB2 NB3

We note that Gentala does not deliberately provoke the exchange of pieces.

- 15. NQ3 BQ2
- 16. NK5 QRQ
- 17. RB3 QK2
- 18. NxB RxN
- 19. RR3 NK5
- 20. BKB3 RB3
- 21. BxN

This exchange opens the f-file to the Black Rook.

- BXPB
- 22. PQB5 BB2
- 23. PKN4 RR3
- 24. RxB PxB
- 25. QK QB3
- 26. QN3 RN2

1972 Chelan County Open Oct 28 - 29

1.	Doug Adams	Spokane	1955	W22	D7	W4	W12	W2	4½- ½
2.	Paul Zimanyi	Kennewick	2010	W6	W10	W12	W5	L1	4 - 1
3.	F. Kirkpatrick	Wenatchee	1636	W9	L4	W7	W6	W8	4 - 1
4.	Bob Allyn	Wenatchee	1557	W24	W3	L1	W17	D5	3½-1½
5.	Ron Deike	Plummer ID	2058	W8	W13	W18	L2	D4	3½-1½
6.	Todd Damish	Wenatchee	1445	L2	W21	W10	L3	W16	3 - 2
7.	Steve Hauff	Peshastin	1563	W16	D1	L3	W15	D12	3 - 2
8.	Mike McGee	Ephrata	1465	L5	W20	W16	W9	L3	3 - 2
9.	Teddy Garoutte	Beverly	UNR	L3	W24	W11	L8	W17	3 - 2
10.	Bill Reid	E. Wenatchee	1612	W23	L2	L6	W19	W15	3 - 2
11.	Bernie Jensen	Wenatchee	1565	W21	L18	L9	W20	W22	3 - 2
12.	O. Rasmussen	Wenatchee	1717	W14	W15	L2	L1	D7	2½-2½
13.	Ken Foltz	Ephrata	1573	W20	L5	L15	D14	W19	2½-2½
14.	Terry Simon	Peshastin	UNR	L12	L19	W21	D13	W20	2½-2½
15.	Jim Kirschner	Wenatchee	1029	Bye	L12	W13	L7	L10	2 - 3
16.	Marc Frink	Wenatchee	UNR	L7	W22	L8	W21	L6	2 - 3
17.	Patti Allyn	Wenatchee	1448	F	W23	W19	L4	L9	2 - 3
18.	Phil Kendrick	Waterville	1750	W19	W11	L5	F	F	2 - 3
19.	Bob Luby	G Coulee	UNR	L18	W14	L17	L10	L13	1 - 4
20.	Rick Jensen	Royal City	UNR	L13	L8	W22	L11	L14	1 - 4
21.	Don Porter	Ardenvoir	UNR	L11	L6	L14	L16	W24	1 - 4
22.	Tom Allyn	Wenatchee	1247	L1	L16	L20	W24	L11	1 - 4
23.	Pat Achey	Waterville	1097	L10	L17	W24	F	F	1 - 4
24.	Blake Hamilton	Wenatchee	UNR	L4	L9	L23	L22	L21	0 - 5

Recent tournament activity in North Central Washington under directorship of Larry Allyn of Wenatchee/Grand Coulee- WCF V-P has brought a number of new members to WCF. Doug Adams took home \$27.00 first place money from Chelan County Open. Paul Zimanyi won \$15.40 while first "B" money to Francis Kirkpatrick was worth \$11.55 plus a trophy for 1st Chelan County resident. Bob Allyn won \$7.70 as 1st "C" prize with Ron Deike winning also \$7.70 for 3rd place money. First "D" money went to Jim Kirschner also \$7.70. Following players won trophies: 1st Woman-Patti Allyn, 1st under 18-Todd Damish, 1st under 15-Marc Frink, 1st under 12-Tom Allyn, 1st Unrated Teddy Garoutte and 2nd Unrated Terry Simon.

Ken Foltz upped his rating by topping Grand Coulee Dam Open and also took home a trophy. Other prizes: Bob Allyn, 2nd place-USCF membership; Tom Allyn, 1st under 18-trophy; Bob Luby, 2nd under 18-USCF; Marc Frink, 1st under 15-trophy; James VanNostrand, 2nd under 15-USCF; Curt Mitchell, 1st under 12-trophy; Babs Luby, 2nd under 12-chess set; Pam Allyn, 1st Woman-USCF; Catherine Van Nostrand 1st girl-chess set.

Other tournaments have been setup for Grand Coulee on December 16 and in Wenatchee on December 23. These are sponsored by Central Washington Chess Assoc. and directed by Larry Allyn, 500 Ramona St., Wenatchee, WA 98801 ph 509-662-2757

Grand Coulee Dam Open Nov 11

1.	Ken Foltz	Ephrata	1573	W6	W7	W4	W5	4 - 0
2.	Bob Allyn	Wenatchee	1569	W9	W14	D5	W8	3½- ½
3.	Tom Allyn	Wenatchee	1231	W13	W5	W9	W7	3 - 1
4.	Doyle Ruark	Tonasket	UNR	W17	W8	L1	W13	3 - 1
5.	James Skiver	Grand Coulee	1942	W12	W3	D2	L1	2½-1½
6.	Bob Luby	Grand Coulee	UNR	L1	W17	D13	W11	2½-1½
7.	Ron Happ	Electric City	UNR	W15	L1	W10	L3	2 - 2
8.	F. Kirkpatrick	Wenatchee	1652	W16	L4	W11	L2	2 - 2
9.	Jim Dailey	Coulee Dam	UNR	L2	W15	L3	W14	2 - 2
10.	Marc Frink	Wenatchee	UNR	L11	W12	L7	W16	2 - 2
11.	Pam Allyn	Wenatchee	1300	W10	W18	L8	L6	2 - 2
12.	George Burford	Grand Coulee	UNR	L5	L10	W18	W15	2 - 2
13.	F. Van Nostrand	Coulee Dam	UNR	L3	W16	D6	L4	1½-2½
14.	Curt Mitchell	Electric City	UNR	W18	L2	L16	L9	1 - 3
15.	Babs Luby	Grand Coulee	UNR	L7	L9	W17	L12	1 - 3
16.	Rick Happ	Electric City	UNR	L8	L13	W14	L10	1 - 3
17.	C. Van Nostrand	Coulee Dam	UNR	L4	L6	L15	D18	½-3½
18.	Beverly Luby	Grand Coulee	UNR	L14	L11	L12	D17	½-3½

Interstate Allyn Invitational Aug 28

1.	Larry Allyn	Wash.	1771	W4	W6	W3	D2	3½
2.	Bob Allyn	Wash.	1510	W8	W10	W5	D1	3½
3.	Murlin Varner	Wash.	1665	W9	D5	L1	W6	2½
4.	Pam Allyn	Wash.	1300	L1	W8	W7	D5	2½
5.	Carl Allyn	Ohio	1391	W11	D3	L2	D4	2
6.	Patti Allyn	Wash.	1447	W7	L1	W11	L3	2
7.	Donald Allyn	Ohio	1226	L6	W9	L4	BYE	2
8.	Tom Meekin	Wash.	1229	L2	L4	Bye	W10	2
9.	Tom Allyn	Wash.	1231	L3	L7	W10	W11	2
10.	Bill Allyn	Wash.	835	BYE	L2	L9	L8	1
11.	Julie Meekin	Wash.	1173	L5	Bye	L6	L9	1

ROBERT STROHM WINS WASHINGTON JUNIOR

1.	ROBERT STROHM	W-8	W-11	W-5	W-3	D-2	4½-½
2.	JERRY GRUBB	D-10	D-6	W-8	W-9	D-1	3½-1½
3.	DAVE CALKINS	D-6	D-4	W-11	L-1	W-9	3-2
4.	TERRY GRANT	W-12	D-3	D-7	D-6	D-5	3-2
5.	FRANK FATTAL	W-13	W-9	L-1	D-7	D-4	3-2
6.	BOB ALLYN	D-3	D-2	D-10	D-4	W-12	3-2
7.	BRIAN NELSON	L-11	W-10	D-4	D-5	W-8	3-2
8.	STEPHEN HARRISON	L-1	W-13	L-2	Bye	L-7	2-3
9.	RANDALL KNOL	Bye	L-5	W-12	L-2	L-3	2-3
10.	CARL BESS	D-2	L-7	D-6	L-11	Bye	2-3
11.	S.M.C. DUNCAN	W-7	L-1	L-3	W-10	L-13	2-3
12.	TOM ALLYN	L-4	Bye	L-9	W-13	L-6	2-3
13.	TIM STREETER	L-5	L-8	Bye	L-12	W-11	2-3

A sparse turnout of players showed that publicity is imperative to having a good turnout. The Washington Junior was a very fast tournament, with all games finished in about 2 hours time. Robert Strohm made mosh of all of his opponents, allowing teammate Jerry Grubb a draw so both won trophies. Terry Grant won the top Jr. High prize, and Frank Fattal captured top B. Joseph Toth came out of retirement to win a beautiful trophy, while Charles Matich, a strong player from Yugoslavia, lost only to Toth for Second place. Ken Smith took third

During the 1st Olympiad in London, 1927, F.I.D.E. decided that only amateurs could take part in the Federation's competitions for the World Championships, whether for teams or individuals. The definition of amateur status, however, was left to the national Federations. Such a situation was obviously open to abuse; it also prevented all grandmasters and some masters from competing. In view of this neither England nor Yugoslavia sent a team to the Hague Olympiad in 1928. From that year on amateurs and professionals were all regarded as merely players. (Will the "other" Olympics ever learn!)

JOSEPH TOTH, CHARLES MATICH TOP MUKILTEO OPEN

1.	JOSEPH TOTH, SR.	W-5	W-2	D-3	W-4	W-8	4½-½
2.	CHARLES MATICH	W-6	L-1	W-9	W-7	W-3	4-1
3.	KEN SMITH	W-7	W-8	D-1	W-5	L-2	3½-1½
4.	EERO JAASKA	W-10	L-9	W-7	L-1	W-6	3-2
5.	JIM FRANKE	L-1	W-10	W-8	L-3	W-9	3-2
6.	JOSEPH TOTH, JR.	L-2	L-7	W-10	W-9	L-4	2-3
7.	BOB MCCURDY	L-3	W-6	L-4	L-2	W-10	2-3
8.	BOYD BENSON	W-9	L-3	L-5	W-10	L-1	2-3
9.	JOHN HEATHCOTE	L-8	W-4	L-2	L-6	L-5	1-4
10.	MALCOLM DEWEESSE	L-4	L-5	L-6	L-7	L-8	0-5

BY STEVE CHASE

CAPITOL CITY OPEN, OLYMPIA, WASHINGTON

4 November 1972

As per published announcement, several "equal-strength" sections were made up, using first Northwest ratings then Olympia Chess Club ratings to help. Experienced Seattle tournament competitors DIGNE B. DE LENEA and DAN A. BAILEY dominated sections AB, while a fractional tie-break was used for section C. All first-place winners were already USCF members, so each received a paid-up extension for one year.

This was a low budget event, introducing players to tournament competition and gaining 15 new members for the Washington Chess Federation. Registration was slow, due to the complicated formula with three different entry fees and also three membership prices. But once past the registration snarl, the rounds gradually caught up to schedule and round 4 was even one hour early!

Main credit for the smooth administration of the tournament must go to the players themselves! We can also thank the Evergreen State College, which furnished a well-lighted, carpeted room, chalkboard, and kept the cafeteria open to accommodate the players.

SECTION A		Rd1	Rd2	Rd3	Rd4	Tot
1. DIGNE B. DE LENEA	Seattle	W10	W9	W5	W3	4
2. Robert H. Drinnon	Kent	L5	W6	W8	W7	3
3. Ken Scott	Aberdeen	W6	W8	D4	L1	2½
4. Kennedy Poyser	Ellensburg	L9	W10	D3	W5	2½
5. Alva D. Thompson	Olympia	W2	W7	L1	L4	2
6. Terry Crowley	Hoquiam	L3	L2	W10	W9	2
7. Ben Norton	Longview	D8	L5	W9	L2	1½
8. Rick Hartley	Olympia	D7	L3	L2	W10	1½
9. Eric Damron	Tumwater	W4	L1	L7	L6	1
10. Earl Austin	Olympia	L1	L4	L6	L8	0

SECTION B

		Rd1	Rd2	Rd3	Rd4	Tot
1. DAN A. BAILEY	Seattle	W2	W4	W5	W7	4
2. Dick Lamb	Centralia	L1	W3	W6	W5	3
3. Carlos Lenis	Olympia	W8	L2	D4	W9	2½
4. Mike Holderman	Chehalis	W10	L1	D3	W8	2½
5. David Durham	Kent	W7	W6	L1	L2	2
6. Steve Kimball Port	Townsend	W9	L5	L7	W10	2
7. Fay Conroy	Tumwater	L5	W9	W8	L1	2
8. Brian Pearrow	Kent	L3	W10	L7	L4	1
9. Michael E. Karch	Seattle	L6	L7	W10	L3	1
10. Mat Costello	Olympia	L4	L8	L9	L6	0

SECTION C

		Rd1	Rd2	Rd3	Rd4	Tot
1. PAT O'DONNELL	Olympia	W9	W2	W4	L3	3
2. A. Edwin Kivi	Olympia	W6	L1	W8	W4	3
3. Eddie Sonier	Seattle	L4	W7	W6	W1	3
4. Bert Garay	Olympia	W3	W5	L1	L2	2
5. David C. Mulligan	Olympia	Bye	L4	W7	L8	2
6. Brian Hill	Kent	L2	W9	L3	Bye	2
7. Bill Myers	Kent	W8	L3	L5	W9	2
8. Roger Palmer	Tenino	L7	Bye	L2	W5	2
9. Doug Nunez	Lacey	L1	L6	Bye	L7	1

ROBERT A. KARCH, WCF TD

820 Bisguier Karpov
 R 44a Wing Game - Flankenspiel
 1 c4 c5 2 Sc3 g6 3 Sf3 Lg7 4 e3
 Sf6 5 d4 0-0 6 Le2 cd 7 ed d5 8
 0-0 Sc6 9 h3 Lf5 10 Le3 dc 11 Lc4:
 Tc8 12 Le2 Le6 13 Dd2 Dc5 14 Lh6
 Tfd8 15 Lg7: Kg7: 16 Tfd1 Td6 17
 De3 Tcd8 18 a3 Lb3 19 Td2 Te6 20
 Df4 Sd5 21 Sd5: Td5: 22 g4 g5 23
 Dg3 Tf6 24 Ldl Lc4 25 b3 Lc6 26
 b4 Dd8 27 Lb3 Sd4: 28 Td4: Td4: 29
 Sg5: Td3 30 Dh5 h6 31 Sf7: Dd4 32
 Tf1 Th3: 0:1
 818 Tol Benke
 E 03c French - Französisch
 1 e4 e6 2 d4 d5 3 Sd2 c5 4 Sgf3
 Sf6 5 ed ed 6 Lb5+ Ld7 7 Ld7+
 Sbd7: 8 0-0 Le7 9 dc Sc5: 10 Sb3
 0-0 11 Sc5: Lc5: 12 Lg5 Tc8 13 c3
 Tc6 14 Se5 Te6 15 Sg4 Le7 16 Se3
 Te5 17 Lh4 Te8 18 Lg3 Te6 19 Sf5
 Lc5 20 Lh4 Te4 21 Df3 g6 22 Sh6+
 Kg7 23 Lg5 T8e5 24 Lf6: Df6: 25
 Sg4 Df3: 26 gf Tg5 27 fe Tg4+ 28
 Kh1 de 29 b4 Lb6 30 c4 e3 31 c5
 Lc7 32 fe Tb4: 33 Tdl Le5 34 Tbl
 Tc4 35 Tb7: Lf6 36 Tc7 g5 37 Kg2
 a5 38 Tf2 1:0

1972 SAGEBRUSH OPEN NOVEMBER 18

OPEN SECTION

1. Sam McKibbin	Seattle	1785	W9	W10	W2	W4	4	- 0
2. Wayne Hatcher	Ellensburg	1955	W14	W7	L1	W5	3	- 1
3. Francis Kirkpatrick	Wenatchee	1652	L7	W14	W12	W8	3	- 1
4. Dave Collyer	Ellensburg	2044	W6	D5	W8	L1	2½-1½	
5. Stephen Christopher	Spokane	1833	W11	D4	W7	L2	2½-1½	
6. Kipy Poyser	Ellensburg	1764	L4	W13	D11	W12	2½-1½	
7. Allen Sackett	Spokane	1799	W3	L2	L5	W10	2	- 2
8. Ben Thurston	Seattle	1787	W13	D12	L4	L3	1½-2½	
9. Ken Foltz	Ephrata	1573	L1	L11	D13	W14	1½-2½	
10. Jeff Hanson	Yakima	1737	D12	L1	W14	L7	1½-2½	
11. O. R. Rasmussen	Wenatchee	1711	L5	W9	D6	LF	1½-2½	
12. Larry Rude	Yakima	1904	D10	D8	L3	L6	1	- 3
13. Dr. Walter Nawrocki	Wenatchee	1628	L8	L6	D9	LF	½-3½	
14. Steve Wilson	Ellensburg	1744	L2	L3	L10	L9	0	- 4

RESERVE SECTION

1. Brent Youlden	Yakima	1521	W23	W4	W7	W6	4	- 0
2. Zack Tucker	Walla Walla	1549	W5	W8	D3	W9	3½-½	
3. Luther Paulson	Moses Lake	1565	W21	W19	D2	W11	3½-½	
4. Bob Laby	Grand Coulee	UNR	W12	L1	W13	W8	3	- 1
5. Teddy Garoutte	Beverly	UNR	L2	W15	W12	W10	3	- 1
6. Bob Allyn	Wenatchee	1569	W9	W18	W10	L1	3	- 1
7. Burdette Wisner	Moses Lake	UNR	W22	W11	L1	W16	3	- 1
8. Ralph Lane Jr.	Othello	UNR	W14	L2	W19	L4	2	- 2
9. Vincent Lorrain	Moses Lake	UNR	L6	W24	W14	L2	2	- 2
10. Keith Stiles	Walla Walla	UNR	W16	W13	L6	L5	2	- 2
11. Tom Allyn	Wenatchee	1270	W20	L7	W18	L3	2	- 2
12. Ed Yamamoto	Moses Lake	1303	L4	W21	L5	W18	2	- 2
13. Kevin Dirks	Moses Lake	1359	W17	L10	L4	W19	2	- 2
14. Alan Stuckey	Moses Lake	1306	L8	W20	L9	W17	2	- 2
15. Bruce Atkins	Yakima	1413	L18	L5	BYE	W20	2	- 2
16. Kevin Forsyth	Moses Lake	1197	L10	WF23	D17	L7	1½-2½	
17. A. A. Hutchinson	Moses Lake	UNR	L13	W22	D16	L14	1½-2½	
18. Martin Harpole	Moses Lake	UNR	W5	L6	L11	L12	1	- 3
19. Steve Durrent	Quincy	UNR	W24	L3	L8	L13	1	- 3
20. Dave Sands	Ephrata	UNR	L11	L14	W21	L15	1	- 3
21. Marc Frink	Wenatchee	UNR	L3	L12	L20	BYE	1	- 3
22. Tom Fredrickson	Moses Lake	UNR	L7	L17	LF24	LF	0	- 4
23. Jim Harper	Moses Lake	UNR	L1	LF16	LF	LF	0	- 4
24. John Wilkins	Moses Lake	UNR	L19	LF22	LF	LF	0	- 4

Sam McKibbin won the open section of the Sagebrush Open by upsetting Dave Collyer in the 4th round to make a perfect score. By doing so he took home the trophy (for which he said he had reserved a place that morning) and \$20. Wayne Hatcher and Francis Kirkpatrick split 2nd & 3rd place money taking home \$17.50 each. Kirkpatrick upset Larry Rude on his way with Hatcher losing only to McKibbin.

In the reserve section Brent Youlden made a perfect score in taking 1st place & \$15. The winner was decided by the last game as Youlden won when Bob Allyn ran out of time.

Zack Tucker and Luther Paulson each got \$7.50 for their tie for 2nd & 3rd. Their only unwon game was the draw with each other.

This was the 1st tournament sponsored by the Moses Lake Chess Club & has to be rated a great success with 38 players showing up to support us. Everyone showed patience and tolerance of my first attempt to direct a tournament with only 1 or 2 complaints which were resolved. I was ably assisted by Robert Schaden & Ruby Moriwaki, club officers, who were with me from the opening gun through the cleanup, for which there were several helping hands.

I want to extend a special thank you to Larry Allyn and Sam McKibbin who very freely gave of their directing experience when called on.

I ended up with a clock that was left after the tournament. Anyone who lost one can claim it by writing and telling me of the one identifying feature of the clock.

Curtis C. Kron
 302 Offutt
 Moses Lake, Wash. 98837

A college is one of the easiest places to organize a chess club. A meeting place can be had for free, student governments provide financial support, and the student body itself is a close community of those most likely to be interested in a chess club.

The first step, naturally, is to become a "recognized student organization." You must locate a faculty advisor, elect some officers, and in some cases present a list of 10 or so potential members. When this information is filed with the director of student union activities, the club becomes "recognized," and the campus scheduling officer can then arrange a meeting room.

Publicity and innovation are vital in attracting members to the club. Meeting time and place must be widely advertised, particularly at the beginning. Innovative activities are necessary to sustain the interest of new-comers. The following are some general ideas, and specific proposals, regarding organization, funding, and activities.

ACTIVITIES

At the first meeting, an intra-club rating system should be devised. Formalized play gives direction, while aimless meetings tend to degenerate into endless rounds of speed chess. Ratings done by computer seem more authentic and prestigious. Invariably some club member, or a friend of one, has the necessary skill and access to equipment.

Team matches are ideal for engaging members in tournament play. The club can be divided against itself, or informal matches can be easily arranged with nearby colleges or cities. If you'd like to see a prison without the encumbrance of a sentence, Rusty Miller can probably arrange a match with Shelton or Walla Walla.

The Northwest Collegiate League, active in 1965-66, may soon be revived. To become a ICLA-USCF affiliate, send \$10 to: Joseph Sprince, 40 Orchard Rd., Brookline, MA 02146.

If you can arrange an instructor and guarantee an enrollment minimum, the college might offer a chess course for credit.

Patronize nearby tournaments, and hold a Northwest-rated event at least annually. Send announcements to NWC 3 mos. in advance.

PUBLICITY

The campus newspaper will print notices of club meetings and special events, as will NWC. Local newspapers and radio stations will generally publicize exhibitions and rated tournaments. Submissions should be typed and kept concise.

The student government's Xerox or ditto machines can be used to produce posters. Some schools have production labs with diazo, silk-screen, or multilith equipment available for student use.

A monthly newsletter, with ratings, club news, and annotated games, can be dittoed and mailed to members for less than 10¢ a copy.

EXHIBITIONS

A simultaneous exhibition is one of the best ways to attract new members and publicize the club. The student government will sponsor the appearance of a Northwest master, or if you're particularly persuasive, a player of national prominence. Even a strong local player can do a impressive exhibition.

Arrange an open, well-traveled area in the union building through the scheduling officer. Play should start on time; have the boards set up, and place dittoed handouts about the club around the site.



DAVE COLLYER LOOKING FOR A CHEAPO IN 22-BOARD SIMUL AT CENTRAL WASH. STATE COLLEGE

FUNDING

Student governments are well funded; and properly approached, anxious to dispense monies to deserving clubs. They can't make outright grants, but they can buy equipment, sponsor exhibitions, and pay limited travel allowances. Have your budget request placed on the agenda the week preceding the meeting of the student legislature. Plan the request carefully, and ditto a handout outlining and justifying each item. Come prepared to make a short talk and answer questions. Curry the favor of the president and executive VP (teach them to play chess or something). They have liberal budgets of their own for speakers, travel, and so forth.

Films can make a strong return for a small investment. Two showings of 1984 netted us \$275 in one evening.

There is a good deal of popular interest in chess just now, but don't expect a packed house at every club meeting. There will be an active core of members, but care should be taken to interest the novice players. Activities should have broad general appeal.

THE STUDY BUG FROM PAGE _____

SOLUTION: 1. Kc7 d3/1 2. b6 d2 3. b7 Nd7 4. e6 d1Q 5. e7!/11 Qc2ch/11 6. Kxd7 and draws/1v. 1) 1. .. Ne6ch 2. Kc8. 11) 5. ed7 Qc2ch and wins as in Fine's "Basic Chess Endings" No. 553. This involves either wKc8, Qc6ch; or wKe8, Qe5ch; Kf7, Qb8; for bK to approach. 11) 5. .. Qh5 6. Kxd7 Qd5ch 7. Kc7 draw. On page 527 of BCE Fine incorrectly surmises that one must always have either a BP or a RP to draw with two disconnected pawns on the 7th. The position after 6. Kxd7 is drawn as long as white is careful not to let the black queen stop or capture the pawns. 1v) 6. Kd8? Qd3 7. Kc7 Qe4 8. Kd8 Qd5 9. Kc7 Qe6 10. Kd8 Qd6.

Have you been bitten by the study bug? I have, and maybe all it takes is a study like the following for him to get you too.

G. Nadareishvili
Honorable Mention
Szachy, 1970

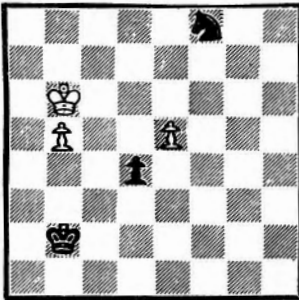

No. 1

White to move and draw

The composer is from Georgia in the USSR. He was recently awarded the title "International Master of the F.I.D.E. for Chess Compositions". It may be some time before he gets the newly-created Grandmaster title, because the requirements appear to be extremely stringent.

If you're new to studies I suggest the following approach:

1. Attempt to solve it from the diagram. Just imagine that you are White and Fischer is Black and you're playing for a \$250,000 purse.
2. Set it up on the board and start moving the pieces around.
3. Dust off your endgame books and other material and see if you can find anything that looks like it might apply to this study. The key to solving many studies lies in knowing what theoretically drawn (or won) position the study is heading for. Many of the classic studies were composed by retrograde analysis, that is, the author took the final position and worked backwards!

4. Look at the hint provided. There are intrinsic hints in all modern studies in the form of the number and positions of the chessmen. The "principle of economy" demands that every piece and pawn be "doing" something, but not necessarily in the main line of the study. In Nadareishvili's study it isn't too hard to determine what all the men are "doing" because almost everything moves in the main line of the study.

5. After you have made an honest attempt to see what the study is about, and you're still stumped, uncover the solution, one move at a time, repeating steps 1 - 4 as you do.

STOP! Now solve the study and NO PEEKING!

HINT: White can't stop the black pawn from queening so he has to obtain a drawn Q v. P endgame. Take out your endgame manual and find out what the drawn Q v. 2P on the 7th positions are. Note that one move either way makes all the difference, so queening with or without check is important.

HOLD IT! I see your eyes snaking down toward the solution! Take another whack at it before you give up.

SOLUTION SEE PAGE 23

BY MARTIN VAN PARYS

Organized chess in the Northwest is steadily making the transition to professional status. It is no longer possible for the part-time promoter to hold a regular job and still have sufficient energy and time to properly administer the chessic affairs of nearly 2,000 active chessplayers (the present count in my rapidly expanding card file). If that total would somehow remain unchanged, the amateur might barely manage it. But chessplayers these days have a way of multiplying themselves, so that the individual player of the fifties and sixties has been replaced (if you can put it that way!) by brothers and sisters, boy-and-girlfriend, husbands and wives, fathers and sons, etc. - - many, many more chessplayers than ever before!

A skeptic asked me how big did I think we should grow? My answer is that even though competitive chess will always be a minority activity, still I feel one percent of the population would be a reasonable goal, or perhaps even half of that. With Washington state at roughly 3½ million, Oregon 2 million and British Columbia 1½ million, .5% of 7 million is 35,000. A conservative figure, in my opinion. Which is one reason I am in full-time chess.

Of course, figures and analysis alone won't produce growth. It takes good record-keeping (administration) and an active program. At the moment, I have teamed up with Russell W. Miller and we are concentrating on a series of guaranteed-prize tournaments. Additionally, Rusty is managing the nationwide tour for Jude F. Acers while I am developing the chess teaching program.

As you know, compromise is inevitable in the pursuit of life's various goals. Several master players have pointed out to me that the prizes for the top players seem to be going down while those for the lower rated are increasing. My answer is that it is necessary to devise a formula that will attract a sufficient number to pay all bills and the prizes and that the old formula was not effective in this respect. Also, while I do favor special, high-prize tournaments for the chessworld elite, it is first necessary to generate the funds. Secondly, and simultaneously, we need the larger player turnouts to attract even a smidgeon of business support, otherwise our offer to exchange "goodwill and publicity" has no meaning.

One of our first steps in the direction of developing large tournaments is the week-long Independence Congress next July. Full details to include entry forms will be mailed to each Northwest chessplayer in February or March. I estimate 250 will participate in the event, one way or the other.

. . . To be continued.

First interstate h. s. chess team match in Wash. was played Nov. 25 when Gonzaga Prep, Spokane, edged Orofino H. S., Idaho, 4½-3½. Gonzaga Advisor Stephen Christopher WSU '33 got a Pullman room 80 miles from each school. Four of the eight players have WCF ratings.

Gonzaga Prep, Wash.	Orofino High School, Ida.
Tom Samsel 1713 1	Joe Huffman 1402 1
Greg Hoover 1337 1½	Glenn Goedde ½
Steve Rowles 1295 0	John Blackburn 2
Tony Alexandrovich 2	Lyle Erlewine 0

The match was a warm-up for Spokane's Metro League which started Dec. 1 with Gonzaga, Ferris, Lewis and Clark, North Central, Shadle Park, Mead, and St. George's high schools playing a single round robin to decide two state tournament qualifiers.

WHITE: R. SCHULTZ
BLACK: H. BROWN

SWINDLE!
by

Brian Potter

NOTES BY SCHULTZ

1. P-Q4 N-KB3
2. P-QB4 P-K3
3. N-QB3 P-Q4
4. B-N5 QN-Q2
5. P x P P x P
6. P-K3 B-K2
7. B-Q3 P-B3
8. Q-B2 P-KR3

A good alternative not found in the MOO is 8...P-KR4. If then 9.BxR QxR 10.KN-K2 P-KN3 Black is ready to "fianchetto" his Knight with a reasonable game.

9. B-R4 O-O
10. N-B3 R-K1

11. B-N3 White wants to stop the freeing N-K5, at least for a while.

11. P-QR3 Preparing P-QB4.

12. P-KR3 N-B1? Black decides to bring his Knight to K3 before breaking with P-B4. But why not play it at once and save time?

13. O-O N-K3
14. N-K5

A good plan would be 14.QR-N1 followed by p-N4. However, White has designs on his KB7.

14. B-Q3
15. P-B4 P-B4

16. P x P White does not relish the defensive 16.QN-K2.

16. N x QBP Black should have tried BxP and P-Q5 with a fight for the center.

17. QR-Q1 N(4)-Q2? Black, anxious to exchange off the Knight at K5, falls into a trap.

18. N x QP N x N
19. B-R7 ch K-B1

Not 19...K-R1 20.NxP mate.
20. R x N N-B3

On 20...R-K3 21. B-B5 or P-B5 wins
21. N x P!

Achieving the objective.
21. K x N

22. Q-M6 ch K-B1
On 22...K-K3 23. KR-Q1 is crushing.

23. P-B5! B x B1? The best chance. If 23...NxR

24. BxBch N-Q2 or R-Q2 25. P-B6 with multiple mate threats.

24. R x Q R x R
Black's point. White must abandon his Bishop to capture Black's KB.

25. Q x B N x B
26. P-K4!

White's point. Although Black has theoretical material equality, the Pawn advance will disrupt the coordination of his pieces.

26. P-QN3
27. Q-M6

27. P-K5 would probably lead to the same position.

27. K-N1
If 27...N-B3 28. P-K5 is strong.

28. P-B6 R-R2
29. P-B7 ch K-R1

30. P-K5 R-K2
Best. If 30...N-B1 31. QxNP R(2)-Q2

32. P-K6 R-Q3 33. P-K7 wins.
31. Q x NP R(1)-B1

Black is on the verge of winning one of the advanced Pawns. But..

32. Q-Q6 R(2) x BP
33. R x R R x R

34. P-K6 R-B1
34...BxP leads to a hopeless ending.

35. Q x R ch! Resigns
On 35...RxQ 36. P-K7 is devastating.

Labor Day Open
Anchorage, Alaska
Ruy Lopez
Jim Hanlen--
Pete Cleghorn

1 P-K4 P-K4
2 N-KB3 N-QB3
3 B-N5 P-QR3
4 BxN QPxB
5 O-O N-K2
6 NxP Q-Q5
7 N-KB3 QxKP
8 R-K1 Q-N3
9 N-K5 Q-Q3?!

10 P-Q3 B-K3
11 B-B4 N-Q4
12 B-N3 Q-Q1
13 N-Q2 B-K2
14 N-K4 O-O
15 P-KR3 P-KB3
16 N-KB3 Q-Q2
17 Q-K2 KR-K1
18 N-Q4 B-B2
19 Q-N4 QR-Q1
20 N-KB5 B-N3
21 NxBch QxN
22 N-B3 Q-B4
23 NxN PxN
24 Q-QR4 P-B3
25 Q-N3 P-QN4
26 P-QR4 B-B2
27 PxP RPxP
28 B-B7 RxBch

29 RxR R-R1
30 P-QB3 P-Q5
31 PxP1 Q-R2
32 Q-R3= QxQ
33 PxQ RxP
34 B-Q6 RxP
35 B-B5 R-QN6
36 K-K7 B-Q4
37 R-QN7 R-N8ch
38 K-R2 R-n7
39 K-N3 R-N6ch
40 K-R2?? P-R4
41 K-N1?! P-R5
42 P-B3 R-N8ch
43 K-B2 R-N7ch
44 K-N1= P-N4
45 K-R2?? BxP
46 White Resigns

This month I introduce my good friend Colin Aykroyd, a stalwart of northwest chess for many years. Unfortunately, his studies have precluded active participation of late except for the odd tournament. In this game he blunders a pawn quite early but with some ferocious attacking moves almost equalizes. His opponent hangs tough and exchanges down to a won ending. Technically won, that is!

Frank Veszely Colin Aykroyd
1 P-QN4 P-QR4
2 P-N5 N-KB3
3 P-QR4

Alekhine rightly criticised this opening because it commits White on the Q side before he knows the disposition of the pieces, thus depriving him of a possible weapon. There is some surprise value, however.

4 B-N2 P-K4
5 P-QB4 P-Q3
6 N-KB3 P-KN3
7 P-K3 B-N2
8 N-QB3 QN-Q2
P-K5??

A very bad move which only too well illustrates the dangers of an unfamiliar opening.

9 NxP O-O
10 NxNch NxN
11 P-Q4?

A small error which allows Black to occupy e4 with effect. 11 P-Q3 or 11 Q-B2 were accurate.

12 B-Q3 N-K5!
13 Q-B2 P-KB4
14 O-O Q-K2
15 N-Q2 B-Q2
QR-K1

Whites position looks so impregnable one doesn't doubt his opponent had that sinking sensation which accompanies lost causes. The strongpoint at e4 makes it difficult for White to progress.

16 QR-K1 B-R3
17 B-B1 P-QN3
18 P-B3

This move can hardly be criticised as it is obvious that a break is necessary. Had White anticipated the riposte he would have played the cautious 18 N-N3 first. N-N6!!

19 Pxn Refusing the sacrifice with 19 R-B2 is unthinkable as the exchange and a pawn are lost with 19...BxQP

20 K-R1 BxPch
21 RxB Q-N4
Q-R3ch!

Gaining a valuable tempo.

22 K-N1 QxRch
23 R-B2

Otherwise Black takes the perpetual.

24 B-N2 QxQP
R-K8ch
25 N-B1 Q-K6
26 Q-B3

It is evident that Blacks energetic play has made the win quite difficult. Offering to swap Q's by 26 Q-Q2, R-K1 27 QxQ, R(1)xQ would leave White with slim chances for a win. So he goes for the throat!

27 P-B5! K-B2

There is nothing in an immediate check as the KB is hanging. White plays to increase the scope of his pieces and threatens B-B4ch winning a R.

Not 27...P-Q4 28 P-B6, B-B1 or K3 29 Q-N7ch, K-K1 30 B-R3! and wins. Black has difficulty holding the position together after 27...B-K3 28 PxQP, PxP 29 Q-Q4, and now 29...B-N6 30 QxQP or 29...QxQ 30 BxQ. 27...K-K2 was slightly better as d6 would be protected in the ensuing endgame and the back rank would be clear.

28 PxQP PxP
29 Q-Q4 P-B5!
A tricky move which virtually forces the Q's off which of course is not to Blacks liking. But he has no choice as 29...B-K3(what else?) 30 QxQP, B-N6 31 Q-B6ch, K-Q1

32 B-B6ch or 31...K-B2 32 Q-Q7ch, Q-K2 33 QxQoh and B-R3 wins fairly easily. White deserves credit for his remarkably steady play under pressure.

30 QxQch	PxQ
31 R-K2	RxR
32 BxR	B-K3?

A sad lapse after all that sharp play. K-Q1 was vital to protect the QNP and even then White is for choice.

33 B-Q4	B-N6
34 BxNP	BxRP
35 BxRP	K-Q2
36 NxKP	R-K1
37 K-B2	R-K4

It is now quite lost but Black still manages to conjure up threats. Never say die!

38 N-B4?

With victory in sight White slips. He was naturally reluctant to part with the QNP and 38 B-B3, R-QB4 39 B-Q4 seems adequate.

RxBoh!!

Incredible! After 39 KxB, BxP 40 K-Q3, P-Q4 nobody can win.

DRAWN

tend the Commission's October meeting. Such, however, was not to be.

Kenneth Harkness's career in chess was marked from its earliest days with great distinction. Formerly Managing Editor of *Chess Review*, he went on to serve the United States Chess Federation as Membership Secretary and Business Manager during one of the Federation's early periods of increased growth. An Introduction to Chess, his introductory book on chess, co-authored with Irving Chernev in 1946, is still a best-seller, with well over 100,000 copies in print. In 1950 the Harkness Rating System was accepted as the first official rating system of the United States Chess Federation.

It soon became apparent that Kenneth Harkness has a special gift in an area of chess wherein few had the skill to tread. In 1953 a committee was formed to draw up the first set of USCF Tournament Rules and was immediately confounded by the resignation of the Chairman and the inability of the committee members to devote the time and energy required to perform the task. Kenneth Harkness stepped into that breach as Acting Chairman-- and began his rise to the position of a world-renowned rules authority. In 1956 the rules were published as part of his Official Blue Book and Encyclopedia of Chess which immediately became the organizational "bible" of the English-speaking chess world. The year 1967 saw the publication of his Official Chess Handbook, successor to and complete revision of the Blue Book. To this day the Handbook stands alone, unmatched in the field of chess organization; it will not likely be replaced. In response to the increasing sophistication of chess players Kenneth Harkness produced his final work, the Official Chess Rulebook (1970). At his death he had almost completed work on a revision of this book, to be published in 1973.

Gradually the world chess community began to recognize this American's gift. In 1970 he was elected to the World Chess Federation's prestigious Rules Commission, and from this position he proceeded to make long needed and sweeping improvements in the international chess laws. Still an active and vigorous worker in the United States, he prepared the draft of a totally revised set of USCF Tournament Rules, which was adopted in August 1972. Such was a fitting conclusion to the work of a man whose career in chess rules began with his draft of USCF's first set of tournament rules.

I had the great privilege and honor of working closely with Kenneth Harkness in recent years. One might expect that such an unrivaled authority in his field would become intolerant of criticism. This opposite was certainly true of this man. He became, rather, more and more careful in his work and welcomed suggestions with a truly humble spirit, although he could fight vigorously for improvements he felt were necessary for the betterment of chess. Surely, his life and work will be an example to all dedicated workers for chess.

Condolences may be sent to Mrs. Harkness, 875 East Camino Real, Apt. 7G, Boca Raton, FL 33432.

KENNETH HARKNESS
IN DEFENSE OF ALGEBRAIC NOTATION

(At this time it seems particularly appropriate to quote Kenneth Harkness's last formal speech, delivered from the floor of the USCF's Annual Membership Meeting, August 21, 1972. The speech demonstrates vividly that even at the age of 74 Mr. Harkness maintained a forward-looking approach to the problems of chess in the 70's.)

"I would like to comment on this subject of algebraic notation. I don't believe that this is a subject on which you should send out a questionnaire and ask the members what they want. Obviously they want descriptive notation; this is a foregone conclusion.

"Recently, for instance, Great Britain changed from pounds, shillings, and pence to a metric system of monetary. Now if the people of Great Britain had been surveyed ahead of time and asked, "Do you want to change over to a metric monetary system?" the answer would have been an overwhelming "NO!" Now the leaders of

THE AMERICAN CHESS SERVICE
1973 Calendar



- Jan 13 - 14 Portland Winter Open
- Jan 20 - 21 Airport Open (Sea-Tac)
- Jan 27 - 28 Yakima Winter Open
- Feb 17 - 19 Presidents' Open (Seattle)
- Mar 10 - 11 Yakima Spring Open
- Mar 17 - 18 Seattle Spring Open
- Mar 31, Apr 1 Jet-Way Open (Sea-Tac)
- Apr 7 - 8 Portland Spring Open
- Apr 28 - 29 Seattle Open Class Championships
- May 19 - 20 Seattle Open
- May 26 - 28 Rose City Open (Portland)
- Jun 30 - Jul 3 Independence Congress (Sea-Tac)
- Jul 14 - 15 Yakima Sunfair
- Aug 4 - 5 Portland
- Sep 8 - 9 Seattle
- Sep 29 - 30 Seattle or Tacoma
- Oct 13 - 14 Portland
- Oct 20 - 21 Seattle Amateur
- Nov 3 - 4 Seattle
- Nov 10 - 11 Portland
- Nov 24 - 25 Seattle
- Dec 1 - 2 Portland
- Dec 15 - 16 Seattle

Additional events may be scheduled in Bellingham and Spokane. Detailed announcements will appear in NORTHWEST CHESS and CHESS LIFE AND REVIEW.

IN MEMORIAM: KENNETH HARKNESS, 1898-1972
By MARTIN E. MORRISON, USCF NATIONAL SECRETARY

The world of chess has lost a good friend and devoted worker. On October 4, in Belgrade, Yugoslavia, Kenneth Harkness marked the last measure of a life dedicated in large part to the royal game he loved and worked to promote.

At this year's US Open at Atlantic City, just last August, he had spoken expectantly of a much deserved vacation in Scotland. From there he would go to Skopje, Yugoslavia, site of the XXth Chess Olympiad. He was on official business, though. As the United States representative on the Permanent Commission of the FIDE (World Chess Federation) for the Laws of the Game, he would at-

Great Britain decided that it would be much better to have a system of money which was not this old-fashioned method--one pound was twenty shillings, and a shilling was twelve pence--involving the most complicated calculations on money, whereas the rest of the world was on a metric system. So they decided to educate the people of Great Britain, and over a period of one year--or more--I've forgotten what, they finally got the people to understand what it was all about, that it was much better to have a metric system of money. And they changed the people who had been using this old-fashioned method for hundreds of years; they got them to change to a metric system.

"Now the same thing happened to Sweden. In Sweden they had been driving on the left-hand side of the road for hundreds of years. It took them a year or more to educate the people of Sweden to the fact that it would be better to drive on the right-hand side of the road. The day arrived, and one day they changed over from the left-hand side of the road to the right-hand side of the road. Was there confusion and chaos? No, there was not. There was not. Everything went smoothly and well.

"Now I maintain that the United States Chess Federation should educate the members of the Federation to the advantages of algebraic notation. I don't say that we should do this overnight, but I think that over a period of one year the Federation should gradually educate the members to the advantages of algebraic notation, and one day it will be absolutely necessary for everybody to write algebraic notation. Therefore, I think Chess Life & Review should gradually educate the members to the use of algebraic notation."

(The speech received a round of applause, as few others did, and, I believe, was instrumental in persuading the USCF directors to approve a pro-algebraic resolution at a later meeting. That resolution, introduced by me with several directors as co-sponsors, was the first such resolution ever to be passed by USCF directors and mandates the USCF to begin an algebraic education program beginning January 1973. MEM)

UNDERSTANDING CHESS LAWS AND TOURNAMENT DIRECTION
By MARTIN E. MORRISON

Stunned by the sudden death of the USA representative, Kenneth Harkness, whom it called "a very esteemed and active member," the Permanent Commission of the FIDE (World Chess Federation) for the Laws of the Game entertained a far less ambitious agenda this year than in 1971. Mr. Harkness had been elected to the Commission in 1970 and immediately proceeded to undertake long needed revision of major FIDE Laws during the Commission's 1971 session. This year too he had worked diligently on several additional proposals of importance to present to the Commission, but was not to be given the opportunity: sic *Volvere Parcas*, thus the Fates decreed.

The Commission at its October 5 session, held at Skopje, Yugoslavia, site of the 1972 (XXth) Chess Olympiad, did adopt Swiss System regulations and three interpretations of the Laws of Chess.

1. Regulations for the Application of the Swiss System. At the 1971 FIDE Congress Mr. Harkness, along with Phil G. Haley, President of the Chess Federation of Canada, and George H. Simmons, Secretary of the British Chess Federation, was appointed to a subcommission to draft a set of Swiss System rules for FIDE--An historic first for the world organization, where the Swiss System is only now coming into proper recognition. According to Mr. Harkness the rules were basically a modified version of current USCF Swiss System rules.

2. Interpretation: The Hand that Punches the Clock. The Cuban Chess Federation had asked: "Concerning Article 13.2 of the rules (score keeping), is a player having extreme time-trouble obliged (yes or no) to punch his clock with the same hand with which he keeps score? ANSWER: The Laws of Chess make no such requirement, whether or not the player is in time-trouble. Nor is there any law that required a player to punch his clock with the hand he uses to make moves on the board." Of

course, a player must have completed his move under the Laws (Articles 7, 14.4) before he may stop his clock--with whichever hand he chooses.

3. Interpretation: Illness During a Game. The Cuban Chess Federation had also asked: "With regard to Article 14.6 . . . is . . . the sudden illness of a player during the course of a game or--in the same sense--the sudden death of a close relative . . . considered to be covered by the Article just mentioned? ANSWER: With regard to Article 14.6: If the sudden illness during the course of a game is deemed to be of short duration, then the answer is YES. But if it is not regarded as likely to be brief, the answer is NO, and--also as in the case of the sudden death of a close relative--the matter must be left to the discretion of the arbiter."

4. Interpretation: Proof of Touch-Move Violation Required. As a result of last year's major revision of the touch-move rule Mr. Harkness received a number of requests for clarification of the new Laws involved, (Articles 8, 20). The Commission adopted as an official interpretation one of these important clarifications presented by Mr. Harkness.

"In a recent game the player with the white pieces claimed that his opponent violated Article 20.1a by touching a man, then moving a different one. Black denied the accusation, and a Director was called to the board. There was no independent witness of any kind to the alleged violation, so the Director rejected the claim for lack of evidence.

"White then claimed that the situation is covered by the last paragraph of Article 20.1, in which it is stated that ' . . . if it cannot be determined which movable or capturable man was touched first, the opponent shall specify which touched man must be moved or captured, as the case may be.' The Director summarily rejected this claim.

"ANSWER: The Director was correct in both instances. As in the case of all other laws, unbiased evidence is required to support any claim by a player that his opponent broke the law. If the accused player denies the allegation, and it is impossible to prove otherwise by the testimony of an official or other disinterested witness, it is just a question of one player's word against that of his opponent. An unsubstantiated claim would have to be rejected.

"The second claim is frivolous. The quoted words from the last paragraph of Article 20.1 refer only to a situation in which there is evidence to support a claim that two or more men were touched, but it is impossible to determine which was touched first."

Tournament Directors and players should study this interpretation carefully, since some hold the unfounded opinion that any touch-move claim must be automatically upheld and that the claimant may specify the man to be moved by his opponent. The interpretation clarifies once and for all that "as in the case of all other laws, unbiased evidence is required to support any claim by a player that his opponent broke the law."

The bulk of Mr. Harkness's proposals, together with suggestions for preventing "pre-arranged draws and/or punishing the perpetrators of such draws," will be considered by the Commission in a special meeting in May 1973 at the Hague, Netherlands.

For the first time in ten years the United States has qualified prominent national tournament directors to the position of International Arbiter of FIDE. This title, scarcer even than the International Grandmaster title in this country, pertains "to chess competitions of practiced playing" and is awarded only to those candidates who "a) know exactly the playing rules of FIDE and all other regimentations of FIDE to be observed in chess competitions; b) have proved, in activity as arbiter, at all times an absolute objectivity; c) possess a sufficient knowledge of at least two languages officially acknowledged by FIDE; d) have acquired experience by working as chief arbiter during at least four important chess competitions."

New International Arbiters of FIDE are Frank J. Skoff, Martin E. Morrison, Kenneth Harkness, Frank Brady, and Maj. John A. Hudson. Those who already held the title were Israel A. Horowitz, Isaac I. Kashdan, Hans Kmoch, George Koltanowski, and Edward Lasker.

1. Peter Torkar	2131	W12	W19	W3	W10	W2	5-0
2. Dave Rupel	2036	W9	W18	W8	W4	L1	4-1
3. Rich Hanlen	1945	W32	W17	L1	W14	W10	4-1
4. Pat Herbers	2012	W27	W23	W11	L2	W13	4-1
5. Jim Hanlen	1833	W30	D16	D6	W22	W18	4-1
6. S. Christopher	1833	L20	W36	D5	W26	W11	4-1
7. Al Sackett	1799	W34	W20	L10	D18	W17	3-1
8. Tom Samsel	1713	W28	W24	L2	D17	W16	3-1
9. Dave Winkel	1414	L2	W29	D19	W23	W22	3-1
10. Ron Deike	2058	W31	W14	W7	L1	L3	3-2
11. Wayne Kelly	Unr.	W22	W15	L4	W12	L6	3-2
12. Allen Thompson	1401	L1	W37	W21	L11	W25	3-2
13. George Priebe	1521	L24	W28	W32	W15	L4	3-2
14. Lyman Johnson	1684	W33	L10	W24	L3	W26	3-2
15. Jim White	1651	W37	L11	W16	L13	W27	3-2
16. Chas. Geary	Unr.	W21	D5	L15	W19	L8	2-2
17. Joe Huffman	1402	W25	L3	W23	D8	L7	2-2
18. Bob Jacobsen	1416	W35	L2	W25	D7	L5	2-2
19. Rick Bristol	1558	W29	L1	D9	L16	W31	2-2
20. Dennis Doyle	1123	W6	L7	L22	W35	D21	2-2
21. Eric Berman	1639	L16	W30	L12	W24	D20	2-2
22. Eric Trail	1519	L11	W34	W20	L5	L9	2-3
23. Marv Young	1404	W26	L4	L17	L9	L30	2-3
24. Doug Hall	1585	W13	L8	L14	L21	WF	2-3
25. Mike Walzher	Unr.	L17	W27	L18	WF	L12	2-3
26. Tom Schultz	Unr.	L23	W31	W36	L6	L14	2-3
27. Vern Johnson	1240	L4	L25	WF	W33	L15	2-3
28. Dan Browne	Unr.	L8	L13	L31	WF	W35	2-3
29. David Gustafson	Unr.	L19	L9	L30	W34	W33	2-3
30. Erik Anderson	Unr.	L5	L21	W29	D31	L23	1-3
31. Steve Rowles	1295	L10	L26	W28	D30	L19	1-3
32. Bill Gamble	1145	L3	W35	L13	LF	LF	1-4
33. Bob Larrigan	Unr.	L14	LF	W34	L27	L29	1-4
34. Robert Bloumt	Unr.	L7	L22	L33	L29	WF	1-4
35. Ed Parry	933	L18	L32	Bye	L20	L28	1-4
36. Jay Davis	Unr.	Bye	L6	L26	LF	LF	1-4
37. Cliff Castle	Unr.	L15	L12	LF	LF	LF	0-5
1. Bob Zuk	W6	W7	W14	W9	4-0		
2. Dave Williams	W23	W19	W15	W5	4-0		
3. Bruce Bailey	W31	W20	W12	W16	4-0		
4. Walt Gentala	W8	W16	L5	W27	3-1		
5. Marty Gray	W26	W24	W4	L2	3-1		
6. Sam Barr	L1	W30	W17	W14	3-1		
7. Sam McKibben	W21	L1	W23	W22	3-1		
8. Roger Hanson	L4	W35	W29	W15	3-1		
9. Bob Karch	W34	W22	W28	L1	3-1		
10. Hanniegn Pitre	L22	W34	W27	W28	3-1		
11. Steve Harrison	Bye	L15	W20	D12	2-1	1-1	
12. Dan House	W29	W25	L3	D11	2-1	1-1	
13. Jim Stacey	L27	W31	D22	W19	2-1	1-1	
14. Leo Stefurak	W18	W27	L1	L6	2-2		
15. Lowell Wickman	W30	W11	L2	L8	2-2		
16. Dale Bjornson	W33	L4	W21	L3	2-2		
17. Ted Valentine	D25	D18	L6	W31	2-2		
18. Wayne Rice	L14	D17	W25	D24	2-2		
19. Chris Gentala	W32	L2	W24	L13	2-2		
20. Duane Polich	W35	L3	L11	W30	2-2		
21. Robert Clark	L7	Bye	L16	W29	2-2		
22. Walt Nelson	W10	L9	D13	L7	1-2	1-1	
23. Kristen Dietsch	L2	W33	L7	D26	1-2	1-1	
24. John Konecny	W28	L5	L19	D18	1-2	1-1	
25. Mike Mulford	D17	L12	L18	W35	1-2	1-1	
26. Bob McCurdy	L5	L29	W33	D23	1-2	1-1	
27. Steve Campau	W13	L14	L10	L4	1-3		
28. Dan Bailey	L24	W32	L9	L10	1-3		
29. Dave Calkins	L12	W26	L8	L21	1-3		
30. Bill McGeary	L15	L6	W35	L20	1-3		
31. Dave Karch	L3	L13	W34	L17	1-3		
32. Mike Markert	L19	L28	Bye	LF	1-3		
33. Nathan Harrison	L16	L23	L26	Bye	1-3		
34. Dave Barnett	L9	L10	L31	LF	0-4		
35. Russ Peterson	L20	L8	L30	L25	0-4		

On November 25, the Seattle Chess Club's Wide Open attracted 35 entries with Bob Zuk, Dave Williams, and Bruce Bailey having perfect 4-0 scores. Zuk won on tiebreak and the three shared 1st through third prizes. Marty Gray took the A Prize; Sam McKibben and Roger Hanson shared B prize and Wayne Rice took the C. The D and Unrated Prize was stolen by Hanniegn Pitre when he miraculously won his adjournment from the third round. A number of the adjourned games were marked by surprises.

Botvinnik's Best Games, 1947-1970 David McKay Co. \$8.00
Translated by Bernard Cafferty Hardbound. 327 pp. 111 games

Botvinnik was one of the greatest players of all time, ranking below Lasker, Alekhin and Capablanca. This book includes his World Championship period, 1948-1963, and his games range from his superbly accurate, forceful style of 1947-1948, to his slow positional style of 1966-1970.

Some of the games given are not really worthy of publication. Cafferty is lacking in ability to discriminate between good and bad games. E.g. a game Botvinnik-Smyslov started: 1 PQB4 NKB3 2 NQB3 PK4 3 PKN3 BN5 4 BN2 00 5 PQR2 BxN 6 NPxB PK5 7 RK1 PB3?? 8 PK6!! and White is forced to play 11 PQ3, with a wretched position. This game is not typical of Botvinnik's style and is not one of his 'best' games, it is one of his worst.

Botvinnik wins every game in this book, which is absurd. It is well known that many of his drawn games are far superior to 25% of the games which Cafferty publishes.

The real value of this book is Botvinnik's notes, which accompany most of the games. Without them the book is almost worthless - with them it is a masterpiece. Botvinnik played almost consistently for the endgame that it is impossible to understand his strategy without his explanations.

The quality of his play is not equal to that of his earlier work "100 Selected Games", 1926-1946. He commits more mistakes, which makes good annotations more important.

Cafferty's translation is terrible. He doesn't understand correct grammar and proper sentence structure. At times it is impossible to comprehend what he writes. His own comments are usually ridiculous.

McKay still publishes great books, but they keep getting more shoddy. This book has very thin paper which makes it difficult to read because you can see the print on the other side. The binding is poor. The print is weak and hard to read. They used a thin style of type which doesn't carry much ink. It appears grey instead of black. This causes considerable eye-strain.

The indexes are not adequate. There is no index of opponents. They give Botvinnik's results but don't bother to add them.

This is a very poorly production of a great book. Order from Tru Test Co. Box 5268, Cleveland, Ohio. 44101

'Ad' by James Schroeder

We dont stock most of the chess books you see listed by other book sellers. If we had these books we would throw them away.

Send for our list.
Try- BADEN 1914 GAMBIT TOURNAMENT.
Paperback. \$2.50 plus 14¢ postage.
Money back guarantee. You'll love it!

Subscribe to the International chess magazine.

CHESS EXPRESS

22 issues per year.
From Switzerland. English & German.
Algebraic notation.
COMPLETE coverage of Master chess.
\$7.50 per year
\$10.50 Air Mail
Subscription starts in January.

Send 50¢ for sample copy.

NOW is the time to donate to the Prison Chess Fund.
Tax Deductible.

TRU-TEST CO.
Box 5268
Cleveland, Ohio 44101
Phone 432 2924

Oregon Chess NEWS

Bob Larrance - Editor

Portland Fall Open Nov 11, 12, 1972 Open Section

Player	Home	Rate	-1-	-2-	-3-	-4-	-5-	Score	Prizes
1. Robert Zuk	Surrey	2323	W28	W7	W3	W5	W4	5 - 0	\$54.00
2. David White	Portland	2029	W15	W24	W8	L4	W10	4 - 1	\$16.50
3. Don Grisham	Portland	2026	W21	W22	L1	W8	W9	4 - 1	\$16.50
4. Richard Pomfret	Vancouver B.C.	2074	W9	W13	D10	W2	L1	3½-1½	
5. John Pinter	Eugene	1999	W17	W6	W16	L1	D7	3½-1½	\$24.00
6. Bill Kiplinger	Portland	2208	W19	L5	W20	D7	W14	3½-1½	
7. Gerry Van Deene	Aberdeen	2020	W18	L1	W24	D6	D5	3½-1½	
8. Phil Irwin	Beverton	1943	W26	W11	L2	L3	W18	3 - 2	\$ 4.50
9. Jack Pattie	Camas	1697	L4	W23	W12	W11	L3	3 - 2	\$24.00
10. Alan Dvorshak	Portland	1974	W25	W12	D4	D14	L2	3 - 2	\$ 4.50
11. Robert A. Karch	Seattle	2080	W20	L8	W17	L9	W16	3 - 2	
12. James H. O'Brien	Portland	2099	W16	L10	L9	W17	W19	3 - 2	
13. Bill Heywood	Portland	1837	W23	L4	D18	D15	W21	3 - 2	\$24.00
14. Jeff Fox	Portland	1962	L24	W21	W15	D10	L6	2½-2½	
15. Gary Carnese	Portland	1690	L2	W27	L14	D13	W22	2½-2½	\$ 9.00
16. Gary Ward	Portland	1729	L12	W25	L5	W24	L11	2 - 3	\$11.00
17. Sam Barr	Seattle	1629	L7	W28	L11	L12	W26	2 - 3	
18. Earl Knapp	Gig Harbor	1651	L7	W28	D13	D21	L8	2 - 3	
19. Jeff Hanson	Yakima	1737	L6	L17	W23	W25	L12	2 - 3	\$11.00
20. John Mc Call	Renton	1712	L11	W26	L6	L22	W24	2 - 3	\$11.00
21. Larry Broschart	Portland	1656	L3	L14	W22	D18	L13	1½-3½	
22. George Capwell	Salem	1542	D27	L3	L21	W20	L15	1½-3½	\$24.00
23. Bob Ankeney	Portland	1515	L13	L9	L19	L26	W25	1 - 4	\$ 2.25
24. Larry Burright	Portland	1574	W14	L2	L7	L16	L20	1 - 4	\$ 2.25
25. Scott P. Hanson	Newburg	1591	L10	L16	W28	L19	L23	1 - 4	\$ 2.25
26. Kornelijs Dale	Portland	1558	L8	L20	LF	W23	L17	1 - 4	\$ 2.25
27. Bruce Betzer	Portland	1861	D22	L15	F	F	F	½-4½	
28. Mike Hobuss	Forest Grove	1757	L1	L18	L25	F	F	0 - 5	

Reserve Section

1. John R. Wolf	Portland	UNR	L5	W7	W8	W4	W10	W2	5 - 1	\$10.00
2. Wayne Jackson	Yamhill	UNR	W18	W8	W10	W9	W6	L1	5 - 1	\$10.00
3. David Dickinson	Lake Oswego	UNR	W17	W5	D4	L6	W11	D8	4 - 2	
4. David Wong	Portland	1406	W14	W16	D3	L1	D8	W11	4 - 2	\$ 2.66
5. Cynthia McBride	Portland	1445	W1	L3	W17	L11	W16	W9	4 - 2	\$ 2.67
6. Albert Serna	Tigard	1463	W22	D8	W12	W3	L2	D16	4 - 2	\$ 2.66
7. Mustafa Efecan	Portland	UNR	L13	L1	W21	W18	W15	W10	4 - 2	
8. Darrell Engelhardt	Vancouver	1398	W12	L2	L1	W17	W19	D3	3½-2½	\$ 8.00
9. Don MacGavin	Portland	UNR	W19	D6	W13	L2	D4	L5	3 - 3	
10. C. W. Calhoun, M.D.	Portland	1314	W21	W11	L2	W16	L1	L7	3 - 3	
11. Russell Harding	Portland	UNR	W15	L10	W14	W5	L3	L8	3 - 3	
12. Mack Mackenzie	Portland	UNR	L8	W13	L6	L15	W14	W20	3 - 3	
13. Dann Rinkes	Newburg	1180	W7	L12	L9	L14	W22	W19	3 - 3	\$ 4.00
14. Kevin Johnson	Beaverton	UNR	L4	W20	L11	W13	L12	W21	3 - 3	
15. Carl Haessler	Portland	1210	L11	W21	L16	W12	L7	W17	3 - 3	\$ 4.00
16. Kris Hensel	Beaverton	UNR	W20	L4	W15	L10	L5	D6	2½-3½	
17. William Mertle	Beaverton	UNR	L3	W22	L5	L8	W18	L15	2 - 4	
18. Mike Perry	Vancouver	1198	L2	W19	L20	L7	L17	W22	2 - 4	
19. Gordon Thompson	Portland	UNR	L9	L18	W22	W20	L8	L13	2 - 4	
20. Elberta Dentison	Troutdale	1351	L16	L14	W18	L19	W21	L12	2 - 4	
21. Ron Bednar	Portland	UNR	L10	L15	L7	W22	L20	L14	1 - 5	
22. Ted Archer	Beaverton	UNR	L6	L17	L19	L21	L13	L18	0 - 6	

Robert Zuk started number 1 and finished number 1 in Open Section of Portland Falls Open. He seemed to have little trouble in dowing his five opponents. His prize was the combine for first overall and 1st 2200 rating and up. Dave White and Don Grisham shared 1st & 2nd prize in 2000-2199 rating group. John Pinter took 1st 1900-1999 prize while Phil Irwin and Alan Dvorshak split 2nd. Bill Heywood was lone 1800-1899 player after Bruce Betzer dropped out. Three way tie in 1700-1799 between Gary Ward Jeff Hanson and John McCall. Jack Pattie in 1600-1699 group scored full point more than 1700-1799 prize winners. 2nd in this group Gary Carnese scored 1/2 point more. Was able to hand George Capwell his prize for first in 1500-1599 group before his last game was finished. 2nd in this group was split between Bob Ankeney, Larry Burright Scott Hanson, and Kornelijs Dale.

Scott Hanson came up to the directors table in round 4 and was able to report, "Hanson won". But it turned out Scott Hanson had lost and Jeff Hanson won as they were playing each other. The Reserve Section ended in victory for two unrated players. John Wolf and Wayne Jackson split 1st overall and 1st & 2nd unrated prize. The 1400 - 1499 prize was split among David Wong, Albert Serna and Cynthia McBride. Darrell Engelhardt took home 1300-1399 prize. Dan Rinkes and Carl Haessler parted with 1100-1299 one. Since turnout was not as big as I had hoped the prizes were reduced but with same idea in mind, prize for every 100 rating point group and same amount for each as near as possible.

By TD Russell W. Miller

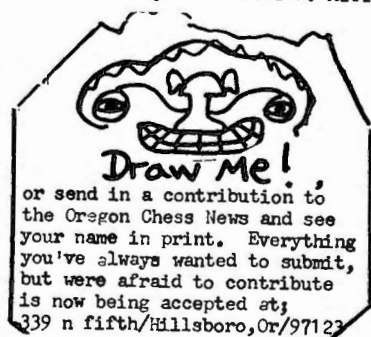

OREGON JUNIOR OPEN

NAME	CITY	NW	1	2	3	4	5	SCORE
1. Robert Ruotsalainen	Seattle, Wa	2003	W15	W10	W3	D2	W5	4 1/2
2. Alan Dvorshak	Portland	1974	W19	W14	W13	D1	W6	4 1/2
3. Terry Helling	Portland	1886	W8	W4	L1	W10	W9	4
4. Gary Turner	Salem	1613	W24	L3	W23	W7	W13	4
5. Chris Tento	Tigard	1159	W7	W23	D6	W14	L1	3 1/2
6. Phil Irwin	Beaverton	1943	W16	W17	D5	D9	L2	3
7. Mark Montchalin	Portland	1677	L5	W25	W8	L4	W18	3
8. Mark Turner	Salem	1430	L3	W12	L7	W23	W16	3
9. Bill Heywood	Portland	1837	D11	W22	W15	D6	L3	3
10. Gerard Moshofsky	Portland	1618	W26	L1	W20	L3	W15	3
11. John Ridenour	St. Helens	1412	D9	L13	D18	W17	W21	3
12. Matthew Montchalin	Portland	1628	D22	L8	W21	D19	W14	3
13. Larry Broschart	Portland	1656	W25	W11	L2	D16	L4	2 1/2
14. Jerry Grubb	Everett, Wa	1625	W21	L2	W17	L5	L12	2
15. Robert Strohm	Edmonds, Wa	1574	L1	W26	L9	W20	L2	2
16. Douglas King	Everett, Wa	1449	L6	D18	W26	D13	L8	2
17. Carl Haessler	Lake Oswego	1210	W18	L6	L14	L11	W24	2
18. Rbn Hamilton	St. Helens	1690	L17	D16	D11	W24	L7	2
19. Rick Ward	Vancouver, Wa	1475	L2	D21	W22	D12	LF	2
20. Jay Schrader	Salem	1325	L23	W24	L10	L15	W25	2
21. Gene Dannen	Portland	Unr.	L14	D19	L12	W22	L11	1 1/2
22. Jim Allen	Milwaukie	Unr.	D12	L9	L19	L21	BYE	1 1/2
23. Michael Hobuss	F. Grove	1757	W20	L5	L4	L8	LF	1
24. Daniel Swan	Milwaukie	Unr.	L4	L20	W25	L18	L17	1
25. Rachel Schrader	Salem	1120	L13	L7	L24	W26	L20	1
26. Vicki Hobuss	F. Grove	Unr.	L10	L15	L16	L25	LF	0

Seattle's own Bob Ruotsalainen, 20, took home the First-Place trophy and half of first and second prize money when his better tiebreakers outpointed Alan Dvorshak, 20, of Portland. Both finished with 4 1/2 at the Oregon Junior Open, held in Portland Nov. 25 and 26, drawing only with each other. Dvorshak also earned himself the Class A trophy.

Terry Helling, 15, also of Portland, claimed third prize money, as well as being awarded the trophy for highest finisher Under 16. Fourth-finishing Gary Turner, 16, Salem, passed up his share of third for undisputed Under 1800 prize money and the Class B trophy. Both finished with 4-1 due to Helling's loss to Ruotsalainen and Turner's to Helling.

Biggest surprise of the tournament was Chris Tento, 17, Tigard, whose 1159 Northwest Rating and 3 1/2 score earned him Under 1600 prize money and the Class D trophy. His only loss was to Ruotsalainen, and he drew with Phil Irwin, 15, Beaverton. This young man is on his way up in a hurry.

Not to be outdone by his older brother Gary, Mark Turner (15, Salem) earned the Class C trophy with a 3-2 result. Both boys are sons of Don Turner, who has two more sons also blazing "Turnerment" trails (groan).

Gene Dannen, 18, Portland, claimed the Unrated trophy with 1 1/2 points, besting 15-year-old Jim Allen, Milwaukie, by half a tiebreaker for the prize.

Only 26 players, ranging in age from 10 to 20, participated in the tourney, which was considerably less than expected. Perhaps an overabundance of Thanksgiving turkey accounted for the absence of a number of Oregon's top juniors.

The event was sponsored and underwritten by the Oregon Chess Federation.

--Submitted by T.D. Esther Schrader

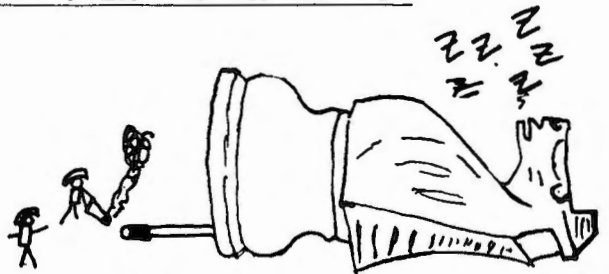

*Ring in the New Year
at the 4th Annual
Hillsboro
Open January 6th*

2 sections!

Open (for everyone)
 trophies for 1st, 2nd, 3rd,
 1stA, 1stB, 1stC, 1stD, UNR,
 1st junior --- entry: \$3.00

Grade School Section
 trophies for 1st & 2nd
 entry fees: \$1.00
 limited to grade 6 & below

Site: be at Hillsboro city HALL
 at 8:30 AM, Jan. 6, 1973.
 (city hall is at 205 S. 2ND)
 CALL 548-2621 FOR INFO.

POSTAL DIRECTOR
DICK PARSONS
1305 NE 43 #511
SEATTLE, WA. 98105

POSTAL

TOP * TEN

1 LaVergne, A.	2293
2 Schultz	2182
3 Parsons	2146
4 Pupols	2100
5 Hatcher	2090
6 Franett	2000
7 Nedell	2000
8 Holmes	1992
9 Williams	1971
10 Nourse	1890

CLASS "A"

11 Holmberg	1888
12 Bricher, J.	1862
13 Groschl	1856
14 Hanlen	1852
15 Abrahamson	1839
16 Bricher, R.	1810
17 Mitchell	1810
18 Espey, R.	1804
19 VanNatta, F.	1773
20 Price	1768
21 Dalman	1761
22 Nalepa	1748
23 Norman	1725
24 Becker	1700
25 Pelayo	1700

26 Drake	1692
27 Lamb	1690
28 Vanatta, R.	1674
29 Reh	1673
30 Moyer	1655
31 Kern	1631
32 Hargreaves	1630
33 Weke	1602

CLASS "B"

34 Barbeau	1600
35 Chambers	1600
36 Mortimer	1600
37 Pulley	1600
38 Louis	1600
39 McLennan	1593
40 Wolthausen	1578
41 Bjornson	1572
42 Strange	1571
43 Shuler	1540
44 Serna	1523
45 Running	1503
46 Chance	1499
47 Anderson	1464
48 Hill, L.C.	1417
49 Evans	1400
50 McCord	1400
51 Skarsten	1392
52 Reid	1376
53 Jones	1326
54 Espey, S.	1304
55 Cumming	1302

CLASS "C"

56 Angusho	1300
57 Bailey	1300
58 Ballard	1300
59 Carson	1300
60 Grisby	1300
61 Hill, R.C.	1300
62 Lactin	1300
63 Lafuria	1300
64 Levan	1300
65 LaVergne, D.	1300
66 LeMoine, Jr.	1300
67 Manion	1300
68 Martin	1300
69 Matthews	1300
70 Miller	1300
71 Rogers	1300
72 Sharp	1300
73 Stephenson	1300
74 Towell	1300
75 Wolthausen	1300
76 Glidden, H.	1267
77 Wagner	1236
78 Chase	1196
79 Raymond	1191
80 Hauff	1172
81 Hayami	1154
82 Waller	1133
83 White	1126
84 Zevenbergen	1117
85 Olsen	1104
86 Webb	1034
87 Ashton	1011

1971 AHS	A	B	
Wright	-000	-000	0-6
*Reh	1-11	1-11	5-1
Olsen	10-0	1-1	2-1/2-3-1/2
Norman	101-	101-	4-2
1971 AHS			
Becker	-110	-110	4-2
Wood	0-00	0-00	0-6
Price	01-0	01-0	2-4
*Norman	111-	111-	6-0
1971 AMI			
Running	-011	-010	3-3
*Drake	1-11	1-10	5-1
Hauff	00-0	00-0	0-6
Norman	001-	111-	4-2

Section winners (Reh, Norman and Drake) are to notify the director within 30 days as to whether they want a new section or a 3 month extension to their NORTHWEST CHESS magazine as a prize.

1972 WASHINGTON-OREGON POSTAL MATCH

1 Anderson	0-2	Raymond	
2 Hargreaves	2-0	Owens	
3 Shuler	1-1/2	Chase	
4 Serna	0-2	Norman	
5 Tonto	0-0	Miller	2
6 Holmes	1-0	Moye	1
7 Becker	2-0	Wickham	
8 Glidden	0-0	Hayami	2
9 VanNatta	2-0	McGee	
10 Espey, R.	0-0	Norman	2
11 Hill, L.	0-0	Grisby	2
		Games unfinished	9

Oregon	Washington
8 1/2	4 1/2

As reported last issue, the 1971 Match was won 12-10 by Washington. This match looks like the bad guys from the North are already out of it! With 9 games to go Oregon has a 4 point lead! And Washington got two of its points by forfeit!

1973 WASHINGTON-OREGON MATCH has received entries from Becker and Ballard of Oregon, and Norman Hanlen, J. and Raymond from Wash. If you are interested let me know, there is no fee to play, however, the games will be rated. I will match the players up as nearly as possible before sending out the assignments.

CCLA has been challenged by the British Correspondence Chess Assn. to a 25 board match. For particulars write to:
Morris Ribner, P.E.
341 East 8th Street
Brooklyn, New York 11218

CCLA costs \$7 per year from:
455 South Main St.
Jamestown, New York 14701

* * * * *

821 Sznopik Karpov
E 55a Sicilian - Sizilianisch
1 e4 c5 2 Sf3 e6 3 d3 Sc6 4 g3 d5
5 Sbd2 Ld6 6 Lg2 Sge7 7 0-0 0-0 8
Tel Lc7 9 c3 b6 10 e5 a5 11 Sf1
Lc6 12 h4 d4 13 e4 Dd7 14 Sh2
f5 15 efep gf 16 Sg4 e5 17 Lh3 De8
18 Lh6 Tf7 19 Ld2 Kh8 20 Kh2 Lc8
21 De2 Ld7 22 Sg1 f5 23 Sh6 Tg7
24 Lg5 Dg6 25 Lg2 Sg8 26 Sg8: Tg8:
27 Dd2 f4 28 Le4 Dd6 29 De2 Le8
30 Ld5 Tf8 31 gf h6 32 fe Da5: 33
De5: Se5: 34 f4 Sg4+ 35 Kg3 Se3 0:1



Tal

768 Hecht Tal
E 55a Sicilian - Sizilianisch
1 e4 c5 2 Sf3 e6 3 Sc3 Sc6 4 g3 d5
5 ed ed 6 Lg2 d4 7 Se2 Sf6 8 d3
Ld6 9 0-0 0-0 10 Sd2 Lg4 11 h3
Ld7 12 Sc4 Lc7 13 Lf4 Te8 14 Tel
Sh5 15 Lc7: De7: 16 c3 Td8 17
cd ed 18 Tel Db8 19 Dd2 Le6 20
Lf3 Lc4: 21 Lc6: bc 22 Tc4: De5
23 T4c1 Dd6 24 Sf4 Sf6 25 Da5
Sd7 26 Te8: Te8: 27 b4 Se5 28 Dc5
Df6 29 b5

29 ... g5 30 bc gf 31 e7 fg 32 fg
Sf3+ 33 Kh1 Se1 34 Kg1 Df3 35
Dg5+ Kh8 0:1

Results from Oct 27 to Nov 27

72A2B Abrahamson	29	Strange
72XA4A VanNatta, F.	20	Skarsten
72A7A Williams	42	Mitchell
71AH3A Norman	35	Becker
71AH1B Norman	18	Running
72M4A Bricher, J.	58	Norman
72M3B Norman	8	Skarsten
71AH6B Norman	28	Hargreaves
72AA3A LaVergne, A.	23	Holmes
72AA3A Holmes	14	Weke
72B3A Dalman	43	Hargreaves
71AH2B Olsen (1/2)	50	Reh
71AA9B Bricher, R.	45	Vanatta, R.
72W01A Raymond	96	Anderson
72W01B Raymond	77	Anderson
72XA4A VanNatta, F.	29	Running
72B5B Becker	47	Ejornson
72AGA Hanlen, J.	44	Gross
72AGB Hanlen, J.	44	Gross
72AGA Anderson	79	Gross
72AGB Anderson	79	Gross
72AGA Pelayo	50	Gross
72AGB Pelayo	50	Gross
71AH6A Hargreaves	82	Norman
72B5A Dalman	58	Norman
71AH6B Nourse	23	Wolthausen

British Correspondence Chess Assn.
90 Park Drive
London W3 9NB, England
Overseas \$3.00
Airmail \$6.00

A nice little publication that comes out about every 3 months and has 30 or so pages each issue.

Robert G. Cross(US)	6-0
Dr. F. P. Bohatirchuk (C)	6-3
Dragan Gligorich(C)	5-2
Richard S. Callaghan, Jr.(US)	5-3
Walter Muir(US)	4-3
Zoltan Leskowsky(C)	3½-1½
Robert C. Morris(C)	3½-4½
Robert Bornholz(US)	3½-3½
Richard A. McLellan(US)	2-0
Nicholas A. Pao(US)	2-1
Viktors Pupols(US)	1½-4½
A. Siklos(C)	1½-4½
Thomas Mueller(US)	1-1
Koiti Tullus(US)	½-4½
Robert B. Potter(US)	0-9

This tournament is to determine our representative for the World Postal Title, and the above results are how it stands at present.

1972A43 Queen's Gambit Accepted, Mannheim Variation

White- Holmes	Black- LeVergne
1.P-Q4	P-Q4
2.P-QB4	PxP
3.N-KB3	N-KB3
4.Q-R4ch	P-B3
5.QxBP	B-B4
6.N-B3	QN-Q2
7.P-KN3	P-K3
8.B-N2	B-K2
9.O-O	O-O

A well-known opening position. Now the book moves are 10.R-K1, 10.B-B4, and 10.B-N5; but not 10.R-Q1?? B-B7! winning the exchange: if the rook moves, 11...N-N3 traps the queen!

10.N-Q2	N-N3
11.Q-N3	QxP
12.P-K4	B-N3
13.P-QR3	KR-Q1
14.P-R3

The start of a very time-consuming plan, which weakens his kingside, and leaves his queenside undeveloped.

14.	R-Q2
15.K-R2	QR-Q1
16.P-B4
Threatening 17.P-B5	
16.	Q-B4
17.Q-B2	R-Q6
18.N-N3

18.P-KN4 was better.
18. Q-KR4
19.R-K1?

I'm not sure what the idea behind this move was, but it allows a spectacular refutation.

19.	RxP!!
20.KxR	Q-R5ch!
If now 21.KxQ NxPch	22.K-N4 P-B4ch
23.K-B3 B-R4ch	24.K-K3 N-B5 mate!
(that knight again!)	

21. Resigns
Understandably, White give up, depriving me of some more fun with 21.K-R2 N-N5ch 22.K-N1 QxRch 23.B-B1 R-Q6! Now 24.Q-K2 holds the losses to "only" two more pawns, but if 24.PxN R-N6ch 25.K-R2 RxP 26.B-N2(forced) B-R5 and it's all over. (continue 27.N-K2 B-N6ch 28.NxB QxNch 29.K-R1 Q-K8ch 30.K-R2 BxP ye ed.)

Notes by LaVergne.

Thanks Alan, and I hope others of our top and not so top players send in some games with their notes for the readers enjoyment. This game had a fine final combination indeed!

Here is the game that knocked Schultz off the top of the ladder after such a long and successful reign.

1971AA7A
White-Hatcher Black-Schultz
Sicilian Closed Var.

1.P-K4	P-QB4
2.N-QB3	N-QB3
3.P-KN3	P-KN3
4.B-N2	B-N2
5.P-Q3	P-Q3
6.P-B4	P-K3
7.N-B3	KN-K2
8.O-O	O-O
Not 8...R-N1	9.P-K5!
Bronstein-Keres, Zurich 53.	
9.K-R1
9.B-Q2 would lead into the	Spassky-Larsen 68 Match.
9.	R-N1
10.B-K3	P-QN4
11.Q-Q2	B-QR3
12.QR-K1?	Q-R4!
13.R-R1	P-N5
14.N-Q1	KR-Q1
15.Q-K2	P-Q4
16.N-Q2	P-B5
17.P-K5	PxP
18.PxP	Q-x!
19.R-B3	N-B4
20.N-B3	QR-B1?!
21.B-B2	P-R4
22.P-KP3	B-B1
23.P-N4	N-N2
24.B-B1	R-Q2
25.R-N3	K-R2
26.N-K3	R/2-B2
27.N-B2	B-N2
28.K-R2	P-R4
29.N/3-Q4	NxN
30.NxN	Q-Q2
31.R-B3	B-B4
32.R-B1	BxN
33.RxR	QxR
34.BxB	Q-B8
35.R-B2	Q-R8??

Schultz admitted he had something to do and made a hasty move.	
36.P-B5!	PxNP
37.RxP	R-KR1
38.B-R3!	QxRP?

The losing move, Hatcher.

39.PxPch	PxP
40.R-B7	B-B3
41.Q-KB2	B-K1
42.R-K7	P-N4
43.Q-B6	R-N1
44.QxNP	Q-N8
45.R-K3	Resigns

72A4
White-Moye Black-Hayami

1.P-K4	P-K4
2.N-KB3	N-QB3
3.P-Q4	PxP
4.P-B3	PxP
5.B-QB4	PxP
6.BxNP	B-N5ch
7.N-B3	N-B3
8.Q-B2	Q-Q3
9.O-O-O	O-O
10.P-K5	N-N5
11.N-Q5	B-QB4
12.PxP	PxP
13.P-KR4	N/5-K4
14.N-N5	P-KN3
15.P-B4	B-B4
16.Q-B3	B-QN5
17.NxB	NxN
18.PxN	NxPch
19.BxN	QR-B1
20.B-B4	P-N4
21.RxP	Q-K1
22.R-Q4	PxB
23.P-N4	Resigns

40th USSR CHAMPIONSHIP Rd 2
Kapengut vs Eilberstein
1.E4 C5 2.NF3 D6 3.D4 CD 4.
N:D4 NF6 5.NC3 A6 6.BQ5 E6 7.
F4 QB6 8.QD2 Q:B2 9.NB3 QA6
10.BD3 NBD7 11.O-O BE7 12.RAE1
E5 13.QF2 QB4 14.FE Q:C3 15.EF
B:F6 16.E5 DE 17.B:F6 N:F6 18.
Q33 KF8 19.R:E5 BE6 20.RC5 QB2
21.QD6! K8 22.ND4 B:A2 23.NF5
G6 24.NH6! K07 25.C3 NE8 26.QD4
F6 27.K04 RF8 28.RF2 QCl! 29.
BF1 BE6 30.QE4 B:Q4 31.Q:B7!
RF7 32.Q:A8 QE3 33.RC4 F5 34.
QD5 NF6 35.QD4 QG5 36.RC6 A5
37.RA6 RD7 38.QE5 A4 39.H3 BD1
40.R:A4?? B:A4 (0-1)

THIRD CLASS

From
Northwest Chess
P.O. Box 1631
Yakima, Wa. 98907

BULK RATE U.S. POSTAGE PAID YAKIMA, WASH. PERMIT NO. 84
