

# **NORTHWEST CHESS** JAN 1974 50¢

## **CAPTAIN CHECKMATE**



LOOK! UP IN THE SKY! IT'S THE RED BARON! IT'S THE BLUE MAX! IT'S JONATHAN LIVINGSTON SEAGULL! NO! WAIT! IT'S CAPTAIN CHECKMATE! MORE POWERFUL THAN THREE CONNECTED PASSED PAWNS! ABLE TO LEAP TWO OPEN FILES IN A SINGLE BOUND! FASTER THAN A SPEEDING BISHOP! YES! IT IS HIM! IT'S CAPTAIN CHECKMATE!!!

MEMBERSHIP RATES IN WASHINGTON CHESS FEDERATION AND WITH IT  
SUBSCRIPTION RATES TO NORTHWEST CHESS GO UP MARCH 1, 1974. UP  
TO THAT TIME YOU CAN RENEW YOUR MEMBERSHIP AND SUBSCRIPTION  
AT OLD RATES OF \$4.00 FOR ADULTS AND \$3.00 UNDER 21. RATES GO  
UP \$1.00 EFFECTIVE MARCH 1, 1974.

# NORTHWEST CHESS

is published monthly by the WASHINGTON CHESS FEDERATION a non-incorporated affiliate of the United States Chess Federation. By cooperative agreements with BRITISH COLUMBIA CHESS FEDERATION and the OREGON CHESS FEDERATION, these organizations recognize this magazine as their "official" publication and contribute information and material concerning chess matters in their respective areas. However, while full voting membership in both the WCF and OCF includes a subscription to NWC, full membership in BCCF makes a subscription to NWC optional. Therefore, with respect to OCF and WCF, this magazine will continue to make available space for all official matters. With respect to BCCF and Idaho, all news and contributions are, of course, welcome, but at times when overall space becomes limited, then the pages for these areas will generally reflect the current level of subscriber interest.

ISSUE 314 JANUARY 1974

## STAFF

EDITOR & Chess Calendar  
 Russell W. Miller  
 P.O. Box 1631  
 Yakima, WA 98907  
 Phone 509-453-7169 or 5874

British Columbia EDITOR  
 Jon Berry  
 406-1666 Pendrell  
 Vancouver 5, B.C. Canada

Postal Chess & PSL  
 Robert A. Karch  
 1135 North 06th  
 Seattle, WA 98103

Oregon EDITOR  
 Phil Irwin  
 12810 S.W. Cherryhill Dr.  
 Beaverton, OR 97005

Computerized NW Ratings  
 Bruce W. Bailey  
 1240 21st East  
 Seattle, WA 98112

Chess Trivia  
 Jim Useiton  
 6717 NE 27th  
 Portland, OR 97211

Problems  
 David L. Brown  
 204 Irving Ave.  
 Rockford, IL 61103

Subscription Secretary  
 Steve Hauff  
 Box 344  
 Peshastin, WA 98847

## DEADLINE FOR SUBMISSION OF MATERIAL:

Third Wednesday of each month, for the issue dated the following month. For example, material for the November issue should be received by October 17. Keep copy 4 5/8" wide on flat white paper. We welcome chess related cartoons, anecdotes, short stories, annotated games, tournament results, chess history, club news, personality sketches, etc.

## NORMALLY SPONSORED WASHINGTON CHESS FEDERATION EVENTS ARE UP FOR BID

The Washington Chess Federation normally runs and sponsors a number of chess events, mainly in the Seattle area. WCF officers want to see these events run in 1974. Many have a long history. We wish to receive bids from qualified tournament directors and/or organizers to hold these events in 1974. We feel these events by name and history are of value and are the property of WCF to do with what we wish and that is to hold them.

- The events are:
- Washington Open (first weekend in January) (not open for 1974 bid)
  - Puget Sound Open (to be held in April)
  - Washington Jr. Open
  - Seattle Seafair Open (to be held probably 8/3-4/74)
  - WCF Open (to be held Labor Day weekend 1974)
  - Washington Woodpusher (Northwest Rating under 2000) (held in fall)
  - Northwest Junior Open (held during Christmas Vacation)
  - Seattle Open (to be held in May-June)

Requirements: All events must be Northwest Rated, which means requiring WCF or equivalent membership. Puget Sound Open, Seattle Seafair Open and WCF Open must have an Open Section that will require USCF memberships.

NORTHWEST CHESS is distributed by third class mail usually by the 5th day of the month of issue. A 12-month subscription may be obtained according to the area of residence:

RESIDENTS OF WASHINGTON: Annual dues in Washington Chess Federation, which includes NWC: \$4.00 Adults \$3.00 under 21

Annual dues in Washington Chess Federation which does not include NWC: \$1.00 High School \$ .50 members of same household as full member. (No voting rights for either of these type of memberships.)

SEND CHECKS TO: (payable to Washington Chess Federation)  
 STEVE HAUFF  
 P.O. Box 344  
 Peshastin, WA 98847

RESIDENTS OF OREGON: Annual dues in Oregon Chess Federation, which includes NWC: \$4.00 Adults \$3.00 under 20

Annual dues in Oregon Chess Federation which does not include NWC: \$1.00 Juniors \$1.00 members of immediate family in same household with full member or any member of a recognized chess club.

SEND CHECKS TO: (payable to Oregon Chess Federation)  
 HARRY GLIDDEN  
 243 S. Stage Rd.  
 Medford, OR 97501

ALL OTHERS: Annual subscription: \$4.00 Adults \$3.00 under 21

SEND CHECKS TO: (payable to Washington Chess Federation)  
 STEVE HAUFF  
 P.O. Box 344  
 Peshastin, WA 98847

## ADVERTISING RATES

Full announcement on tournament announcement pages, sometimes retyped to fit space and format requirements:

Each monthly insertion, if Northwest rated	\$ .50
Each monthly insertion, if not NW rated	\$1.00
If no entry fee charge	FREE
Quarter page (you prepare display copy)	\$5.00
Half page (.....)	\$10.00
Full page (.....)	\$20.00

Measurements: Full page - 10 x 15 inches  
 Half page - 10 x 7½ inches or 5 x 15 in.  
 Quarter page - 4 5/8 x 7½ inches

All material is photographed and shrunk to a 7 x 10 page. INSTRUCTIONS FOR SUBMISSION OF AD COPY: Make check payable to WASHINGTON CHESS FEDERATION. Mail check and ad copy (prepared in jet black ink on clean white flat, non-wrinkle paper) to the EDITOR, who will fit it into the requested issue or issues. Same instructions for Tournament Announcement, 4 5/8" in similar format to what we use on pages in this issue, please.

TYPED MATERIAL SHOULD BE IN COLUMNS 4 5/8" WIDE. GAMES WITH NOTES EITHER 4 5/8" or 3" WIDE. NO NOTE GAMES 2" WIDE. CROSSTABLES IN FINISH ORDER AS WIDE AS NEED BE WITH STORY FILLING OUT THE REST OF 10".

What WCF will do for bid winners: Free tournament announcement (small-size) in NWC, (like those on page 324 of Nov. NWC issue); will publish no conflicting tournament announcement in NWC for any event to be held within 100 miles of the playing site chosen. (i.e., a Masters-Expert Tournament would not conflict with a Woodpusher Event)

Minimum information with bid: City to play in, Entry fee, Site (if possible), Date of event, number of sections. Send as much other information as possible.

If you would like to hold in your city and/or have your club sponsor a name chess event, send in your bid. Do it today.

SEND BIDS TO: WCF President, Bruce Bailey, 1240 21st East, Seattle, WA 98112. Phone: 206-329-8305

ALL BIDS MUST BE RECEIVED BY 1/13/74. A report on NO BIDS RECEIVED AS YET. ARE THERE NO TOURNAMENT DIRECTORS WHO WOULD LIKE TO RUN THESE EVENTS?

# CHESS

# CALENDAR

## JANUARY JANUARY JANUARY JANUARY JANUARY JANUARY

- \*5-6 998½-To Go Open (Portland) (2)
- \*5-6 Washington Open (Seattle) (1)
- \*7-11 1974 Seattle City Championship starts (Sea.) (1)
- \*12 Ephrata Winter Open (Ephrata)
- \*12 Latvian Gambit Tourney (Portland) (2)
- \*12-13 Novice Tournament (Seattle) (1)
- 13 Puget Sound League Match #4
- \*15 Students 30-30 Special (Seattle) (1)
- \*19 Tri-City Winter Open (Pasco)
- \*19-20 Seattle Class "A" Championship (Seattle) (1)
- \*19-20 Seattle Class "B" Championship (Seattle) (1)
- \*26-27 Eugene Open (Eugene) (5)
- \*26-27 Seattle Winter Open (Seattle) (1)
- 27 Puget Sound League Match #5

## FEBRUARY FEBRUARY FEBRUARY FEBRUARY FEBRUARY

- \*2-3 Astor Open (Astoria) (3)
- \*3 Bremerton Winter Open (Bremerton)
- \*2-3-9-10 Washington State Championship (Seattle) (1)
- \*2-3-9-10 Alternate's Cup (7 rd Swiss) (Seattle) (1)
- \*9-10 27th House of Chess Open (Portland) (2)
- \*16-17 NW High School Interzonal (Kirkland) (1)
- \*16-17-18 Presidents Open (Seattle) (1)
- \*23-24 Seattle Class "B" Championship (Seattle) (1)
- \*23-24 Seattle Class "C" Championship (Seattle) (1)
- 24 Puget Sound League Match #6

## MARCH MARCH MARCH MARCH MARCH MARCH

- \*2-3 Medford Open (Medford) (2)
- 2-3 Beginners Open (Seattle) (1)
- 9-10 Seattle Spring Open (Seattle) (1)
- 10 Puget Sound League Match #7
- 9-10 Portland King's Gambit Special (Portland) (2)
- 16 Skagit Valley Junior Open (Mt Vernon) (1)
- 16 Ides of March 30/30 (Portland) (2)
- 16-17 Novice Tournament (Seattle) (1)
- 22-23 Wash. High School Team Champ. (Seattle) (1)
- 23-24 Trophy Special (Seattle) (1)
- 24 Puget Sound League Match #8
- 30-31 8 player Sections (Seattle) (1)
- 30-31 April Fool's Open (Portland) (2)

## APRIL APRIL APRIL APRIL APRIL APRIL APRIL APRIL

- \*6-7 Seattle-Tacoma Spring Woodpushers (Tacoma) (1)
- 6-7 Masters/Experts (Seattle) (1)
- 9-11 Spring Vacation 1-day 30/30 tmts (Seattle) (1)
- 19-21 National High School (New York, NY)
- 15-16 Novice Tournament (Seattle) (1)
- 20-21 Puget Sound League Individ. Champ. (Seattle) (1)
- 27-28 Puget Sound Open (Tentative) (Seattle)

- MAY MAY MAY MAY MAY MAY MAY MAY MAY MAY
- ??? Seattle Open (Seattle)
- \*25-26-27 Portland Open (Portland) (2)
- JUNE JUNE JUNE JUNE JUNE JUNE JUNE JUNE
- \*29-30 Forest Grove Open (Forrest Grove) 2
- JULY JULY JULY JULY JULY JULY JULY JULY
- ??? Sunfair Open (Yakima)
- AUGUST AUGUST AUGUST AUGUST AUGUST AUGUST AUGUST
- 3-4 Seattle Seafair (Seattle)
- SEPTEMBER SEPTEMBER SEPTEMBER SEPTEMBER SEPTEMBER
- 8/31-1-2 WCF Open (???) (?)
- \*8/31-1-2 Oregon Open (Portland) (2)
- 21-22 Robert A. Mitchell Memorial Open (K. Falls)
- OCTOBER OCTOBER OCTOBER OCTOBER OCTOBER OCTOBER
- ????

\* before the date means a full tournament announcement for the tournament appears in this issue  
 ( ) number inside after the city gives tournament sponsor or director for the event, see list of tournament sponsors for what number means which sponsor.

ADD TO CALENDAR: Spring Vacation Tournament MARCH 16-17 at Medford, Oregon Youth Championship MAY 18-19 at Eugene Hotel, both sponsored by Oregon Youth Chess Assoc., 243 S. Stage Rd., Medford, OR 97501

## TOURNAMENT SPONSORS TOURNAMENT SPONSORS

- 1 - American Chess Service, 1135 N. 96th, Seattle, WA 98103 ph 206-523-1550
- 2 - House of Chess, 2118 S.E. 11th, Portland, OR 97214 ph 234-5814
- 3 - Oregon Chess Club, 1136-14th St., Astoria, OR 97103 ph 503-325-7953
- 4 - Inland Empire Chess Club, W 909 Sprague, Spokane, WA 99201 ph 509-624-1181
- 5 - Clay Kelleher, 4620 NE 84th, Portland, OR 97220 ph 503-255-6789
- 7 - Salem Chess Club, 3565 Belle Vista Ct S., Salem, OR 97302 ph 503-363-7072
- 8 - Tacoma Chess Club, 101 E. Rd., Tacoma, WA 98406
- 9 - Ray Kerr, #206-666 Cook St., Victoria, BC, Canada

WRITE TO THE ABOVE PEOPLE OR ORGANIZATIONS FOR INFORMATION ABOUT TOURNAMENTS THEY ARE SPONSORING. The address above is not always the same as the chess club site.

## EDITORS CORNER:

December 9, 1973

Russell--

I would appreciate it if you would proofread your copy after you type it. I'm referring to the typo error in the announcement of my Michaelmas Special. For the second month running, you typed my second prize as \$0. I'm sure this accidental(!) mistake will not happen again.

American Chess Service does not own the NWC. I would appreciate giving Oregon greater exposure in the future. In particular, I included an explanation of the prize fund for my Insanity Open which you omitted.

*Connelly, Greg*

The above letter is from Greg Krimer of Portland, manager of the House of Chess.

I try to do my best in typing but I am not very good as most of you know. I am not going to take time to proof read every TA. I would suggest and almost demand that TAs be typed in standard format when sent in, that puts the burden on the tournament organizer. I did not type the same mistake twice, the same TA was pasted down the second month, much material is reused especially headings and page 2 month after month. I am sure I will make mistakes in the future.

I hope no one else thinks ACS owns NWC, but if each issue looks like mostly ACS material is printed that is because ACS sends in the most. I would welcome more material, especially typed and ready to paste down in proper form. I can't print what is not sent in. Phil Irwin is Oregon Editor and could use material. I don't know now just what further explanation is needed, the amounts of money are there and that is about all ACS puts on their already typed crosstables that come to me or I create of ACS events I run. As I recall this Insanity crosstable came to me when it should have gone to Phil and had to be retyped due to a number of corrections, so I or my wife typed it to fit space we had on Oregon pages, making necessary corrections.

I wish to thank Alex Wood for his fine job in past issues as BC Editor. His replacement Jon Berry is well known to NWC readers already and should do a fine job. I must point out that BC subscriptions to NWC are falling off at a rapid rate, so BC material printed will reflect space available and will be the first not printed if we lack

space. BC players are not required to receive NWC as part of BCCF membership, so they don't subscribe. WCF voted to allow this with still full access to NWC if BCCF would allow WCF/OCF members to play in BC events without joining BCCF and BCCF did this at their latest meeting but they did not go the other step which was to rate events held in BC, by Northwest Ratings. There will still be BC material in NWC but they are not giving full support. BC players are coming out on top of most of our events so there will be news of interest to BC players. The

# RATINGS NORTHWEST

BRUCE W. BAILEY  
1240 21st EAST  
SEATTLE, WA 98112

# SEX

JANUARY 1973

ANNUAL RATING LIST

JANUARY 1973

NOW THAT I HAVE  
YOUR ATTENTION.

The events rated this month are: Independence Day Open, Oregon Open, Clatsop County Open, ACS Novice Tournament, Puget Sound League Rounds 1, 2, 3; Sunset Empire Open, Second House of Chess Insanity Open, ACS Beginners' Open, Seattle Women's Championship, Bremerton Fall Open, ACS Thanksgiving Day Congress, Medford Club Tournament, University of Washington Open, Hardy 9 - Wazeka 1, CROOKED Rook Open, Shoreline High School Chess Championship, ACS December Novice Tournament, Valley Mall Open, ACS Holiday Open. The lists contain players active during 1973.

HOW ABOUT CHECKING THE EXPIRATION DATE ON YOUR ADDRESS STICKER ON THE LAST PAGE AND SEE IF IT IS ABOUT TIME TO RENEW. SEE 2nd PAGE FOR HOW AND HOW MUCH.

Organizers: you can now obtain a list of all players active in NW chess since Feb. 1972 from NWC Editor Rusty Miller. There will probably be a charge for reproduction and postage; that's up to Rusty. That list (twice the size of the printed list) contains ratings up to this date.

WE NEED YOUR CONTINUED SUPPORT TO CONTINUE MONTHLY AND LARGE ISSUES AS IN THE PAST.

A few year-end notes: After pruning my computer-stored lists to only those players active since July, we are left with 921 players. There are 14 masters and 69 experts, while the overall average rating is 1545. Those of you who haven't played since July are not of course forgotten, just moved to a slightly less-active file.

DON'T FORGET DO IT TODAY!!

Happy New Year and may we all play better chess in '74.

Bruce Bailey  
WCF Ratings Director

## MASTERS

2450	DIYIASAS, PETER	CO
2369	HANPICK, BRUCE	CU
2346	BERRY, JON	CJ
2331/66	BILLS, WILLIAM	CR
2321/01	SLAUGHE, BRUCE	WA
2307	MILKMAN, DENNIS	OR
2307	ZUK, BOB	CL
2291	PUPOLS, VIKTORS	WA
2286	LEE, JOHN	CU
2280	PONELLI, JAVIER	CO
2273	MCCORMICK, JIM	WA
2270	HARMON, CLARK	OR
2265	TORKAN, PETER	WA
2250	STANSHULTZ, ELWOOD	OR
2249	PAKUSTA, STAN	CO
2233	FRANZ, MIKE	WA
2227	KERR, RAY	CO
2222/00	FRANZ, JOHN	CA
2209	WALKER, JOHNNY	WA
2203	DANE, ARTHUR	OR

## EXPERTS

2199	KIPLINGER, BILL	OR
2198	SUGGESS, DAN	CO
2196	PAPNUTILFF, VLADIMIR	WA
2192	MORRIS, MICHAEL	OR
2187	SPICEL, MIKE	WA
2184	SLACKMAN, JIM	WA
2169	SCHRAM, MIKE	OR
2165	LOCH, ROBERT	CO
2164	ESZVALD, JULE	CO
2159	MOLAKEN, BRIAN	CO
2155	HARNER, EUGENE	WA
2149	FULLBRIDGE, NIGEL	CO
2144/10	SIMONDS, PHIL	CA
2140	JEAN, RAY	WA
2139	CROOKES, WAYNE	CO
2137	MONTGOMERY, MIKE	OR
2133	PERAZA, SYRAN	OR
2130	GROVER, KEN	WA
2124/10	HESS, PETER	UK
2123	HALL, ALAN	CO
2122	SHAPER, DAVE	CO
2119/11	TALACS, ARVID	CO
2111	GRICHER, JAMES	OR
2109	SKANDLINSKY, JOE	OR
2105	MOLFE, JERRY	OR
2104	MORBERG, PAT	WA
2099	STEFERAK, D. LEO	WA
2098	EUGLES, PAUL	WA
2090	KRUGER, DEN	CO
2085	HASSON, PAT	WA
2093	WILLIAMS, BRIAN	CJ
2091	HAINES, JONCAN	CO
2090	MURRAY, MIKE	WA
2086	FITZGERALD, KEN	OR
2084	LITMAN, DIK	CO
2078	COCKMAN, PETER	WA
2076	NEJEL, FRED	WA
2073	KUJISALAINEN, ROBERT	WA
2072	TUTH, JOE SR	WA
2069	SALMON, NELL	WA
2063	VAN JENEN, GERRY	WA
2062/65	GUNDARSSON, HERTON	OR
2060/10	CUNLANN, JAMES	OR
2059	HANLEN, RICH	WA
2059	CLARK, ALAN	WA
2058	TURNER, JON	OR
2058/15	NORTZ, JEFF	CO
2052	STAND, STEPHEN	WA
2048	MATICH, CHARLES	WA

2043	SEKAWAN, YASDER	WA
2047	MULMUIST, GARY	WA
2045/04	DAY, LUDAS	WA
2044	BALLE, BRUCE	WA
2043	KAUFFEL, TIM	WA
2039	JANEHLACK, PETER	CO
2037	MUKTUN, KEN	CO
2034	GRISHAM, DON	OR
2033	OLSON, MARKO	CO
2032	POMPKET, RICHARD	CO
2032	POTTER, BRIAN	CO
2031	MELHOD, BILL	OR
2029/03	FREY, STEVE	WA
2029	ZIMANYI, PAUL	WA
2026	IMRVARJUSON, BARRY	CO
2024	OTTION, KEN	OR
2020	FINLAK, JOHN	WA
2020/00	FASANO, RAY	CO
2020	FANGOTTI, ROBERT	WA
2018/02	MARSH, STEVE	CO
2017	SCALZE, FRED	CO
2017	UNTALA, WALT	WA
2015	CHIN, ARTHUR	WA
2014	MICHA, JON	OR
2012	SCAL, JIM	OR
2011	HUNT, DARREL	CO
2011	CHUNJIN, DENNY	CA
2009/14	MURBARD, DON	WA
2008	MULL, MARY	CO
2005	PARKSONS, RICHARD	WA
2005	AUARS, JOJO	WA
2004	GRUSCHL, BUREK	WA
2003	JONES, CHRIS	CO
2002	HVOSTIK, WALTER	WA

## FULL LIST

1374	AARNESS, JERRY	OR
1236/04	WU, ROBERT	CO
2005	AJAMS, JOJO	WA
1888	ALKIRCHNER, GEORGE	CO
1416/15	ALKIRCHNER, TONY	CJ
1571	AMU, JON	OR
1534/00	AITKEN, MARK	CO
1601	AKMAN, DAVID	CO
1618	ALCORN, LANCE	OR
1585/10	ALEXANDER, DAVE	WA
1293/07	ALEXANDER, GARY	WA
1653/10	ALEXANDER, JOHN	WA
1268/10	ALEXANDER, KEN	WA
1799/05	ALEXANDER, PIERRE	CO
1978	ALEXANDER, FRANK	WA
1477/08	ALLEN, DAN	WA
1441	ALLEN, JIM	OR
960	ALLEN, BILL	WA
1695	ALLEN, BOB	WA
1818	ALLEN, LARRY	WA
1267	ALLEN, PAH	WA
1249	ALLEN, TOM	WA
1492	ANDERSON, BRAD	OR
1114/10	ANDERSON, ERIC	OR
1737	ANDERSON, GREG	OR
1168	ANDERSON, HANS	WA
1282/06	ANDERSON, JON	OR
1390/08	ANDERSON, LEONARD	OR
1809	ANDERSON, ROBERT	WA
1170/14	ANDERSON, SHAWN	OR
1860	ANDRETTI, DAVE	WA
1590	ANDRETTI, MIKE	WA

1495/08	ANDREWS, HAL	OR
1398/14	ANDREWS, RUBEN	CO
1715	ANDRUS, FRED	OR
1493	ANDRUS, WILLIAM	CO
1017/12	ANDRUSIAK, BILL	CO
1298	ANDRUS, JIM	WA
1604	ANKNEY, BOB	OR
992/07	ANKLIN, BILL	OR
1619	ANSTOL, MARVIN	WA
1559/11	APOSTOL, GORDON	WA
1349/15	ARGHER, JAVIER	WA
887/15	ARGHER, TUD	OR
1215/01	ARGUELLO, AL	OR
1606	ARMSTRONG, JAMES	OR
1540/14	ARMSTRONG, FRANK	OR
1291	ARMSTRONG, ROBYNN	WA
1118/04	ASHLMAN, KEN	WA
960/03	ASH, KRIS	WA
1341/05	ASKER, JIM	OR
1064/04	ASMUS, WILLIAM	WA
1058/03	ATKINSON, LARRY	CO
1047/03	ATKINS, BRIAN	OR
1354	ATKINS, BRUCE	WA
1340/04	AUGUSTUS, LARRY	WA
1387	AUSTIN, JONALD	OR
1401/00	AUSTIN, ANTHONY	WA
1147/06	AXELSON, RUGER	WA
1204/06	BABIS, MARK	CO
1150/06	BACON, MARK	OR
1649/05	BARNHART, MIKE	WA
2044	BAILEY, BRUCE	WA
1863/10	BAILEY, TOM	WA
604/01	BAKER, ARNOLD	OR
1980	BAKER, KEN	CO
1610	BALKEN, MARK	WA
1500/08	BALLETIERI, THOMAS	WA
1747	BALLARD, BILL	OR
1808	BARBEAU, ROBERT	CO
1065/00	BARBU, BRIAN	WA
1619	BARIS, ALLEN	WA
602/03	BARRETT, SHAYNE	CO
1285	BARNUM, TUD	OR
1523/04	BARNUM, LEO	WA
1622/12	BARNES, KEN	OR
1653/15	BARNES, ROBERT	WA
1502	BARNETT, DAVE	WA
1598/08	BARNHILL, DAVID	WA
1504/05	BARRACK, DONALD	WA
1691	BARR, SAM	WA
1587	BARTLEY, RAY	OR
1757/10	BATEMAN, MIKE	CO
1267/06	BAUER, JITC	CO
1600	BAUMGARTNER, PHIL	WA
1325	BAYES, ED	OR
1902	BEARDSLEY, BRUCE	WA
1553	BEAR, WALT	WA
1201/04	BEATTY, WILLIAM	WA
975/15	BEAUCHEMIN, WENE	WA
1517	BEANER, BEN	OR
1676	BEERS, GARY	WA
1522/03	BELLE, JACK	CO
1103/03	BELTS, WYMAN	WA
1361/05	BELT, CRAIG	OR
1089/04	BENJAMIN, GLEN	WA
1494	BENNETT, JIM	WA
1744/10	BENSON, GUY	WA
1797	BERGQUIST, LARRY	OR
1037/09	BERGSTROM, TUD	WA
1310	BERG, RANDY	WA
1642	BERMAN, ERIC	WA
1198/15	BERNELL, MIKE	CO
1434/04	BERNICKSON, TONY	CO
2340	BERRY, JON	CO
1675/15	BERTINO, DAN	CO
1551	BESS, GALE	WA
1399/03	BEST, BERT	WA

1183/04	BEST, SANUY	WA	843/09	CHANCY, MIKE	OR	1513	DAWSON, JAVID	NM
1944	BETZER, BRUCE	OR	1315/04	CHANG, HOWARD	OR	1746	DAWSON, JICK	CU
1570/11	BEVANS, JCOG	WA	1288	CHANG, TOM	CD	1105	DAWSON, RICKY	CD
1385/08	BEVANS, STEVE	OR	1682/05	CHARLES, TOM	OR	1546/15	DAYTON, ALAN	WA
1572/19	BIBWELL, MIKE	OR	1167/04	CHARLSON, MIKE	WA	2045/04	JAY, LOUIS	WA
1684	BILLEY, JOHN	OR	1427	CHASE, JILL	WA	1289/06	DEAN, LOREN	WA
2331/06	BILLS, WILLIAM	OR	1592	CHASE, STEVE JR	WA	2140	DEAN, RANDI	WA
2450	BIYLASAS, PETER	CD	1558/10	CHAVAZ, PAUL	WA	1621	DEAN, STEVE	WA
1520	BJORGE, ROBERT	WA	1803	CHENG, DUONG	WA	1530	DEFTY, JEFF	OR
1734	BURNHAM, GALE	WA	1236/05	CHESTNUT, JACK	WA	1278/05	DEHNER, ALBERT	OR
1841	BLACHLY, DAN	WA	1988	CHINN, JANNY	WA	1948	DEIKE, RON	IO
1835	BLACKLER, RUSSELL	OR	2015	CHIN, ARYULD	WA	1583/05	DELITS, CHRIS	WA
1559/05	BLACKMER, KUT	CA	1242/05	CHISHOLM, ROBERT	CD	1307/04	DEKAM, JOHN	CU
2184	BLACKWELL, JIM	WA	1669	CHURNBOY, BILL	CD	1637/12	DELANEY, LOREN	WA
1170/04	BLAKE, LARRY	WA	1924/10	CHUN, LA VIN	CD	1973	DELENEA, DIGNE	WA
1155/05	BLAKSTEIN, BRIAN	WA	2165	CHOW, ROBERT	CD	1453	DELIA, JAY	WA
1731/09	BLEDSE, DAVID	OR	1777	CHRISTENSEN, DON	WA	1643/09	DEHARTING, DAVE	OR
1444	BLOCH, KEN	WA	1662	CHRISTENSEN, FRANK	WA	1035/05	DEHILLE, MURKIS	CD
991/15	BLOHJER, JIM	WA	1313	CHRISTIE, LEO	WA	1541	DEHULIN, ALLEN	WA
1342/05	BLOM, DAN	WA	1733	CHRISTOPHER, STEPHEN	WA	1498	DEHUNSON, ELBERTA	OR
1117/04	BLOCH, RANDALL	WA	437/05	CIBULKA, DAVE	WA	1332/00	DEN JULK, ARTHUR	CU
1503	BLOSC, DAVID	OR	1681	CALLIS, JANIEL	OR	1489/06	DESBQUILLONS, JACK	OK
1051/07	BLOART, JOANNE	CD	1389/06	CLAPPE, KOO	WA	877/06	DETHMAN, STEVE	OR
1533	BOLDWAY, RAI	OR	1892	CLARKE, JOHN	CD	1369	DEWESE, MALCOLM	WA
1677	BOLD, ELLICT	CD	2059	CLARK, ALAN	WA	1413/07	DEWITT, GARY	WA
1847	BOLD, ABRAHAM	CD	1052	CLARK, GLEN	CD	1851/03	DE GROET, MAKIUS	CU
1299/03	BUCKER, RICHARD	WA	1350/12	CLARK, PETER	WA	855/14	DE LA FUENTE, ANNA	WA
1370/12	BOITTE, MATT	CD	1510	CLARK, ROBERT	OF	966/10	DE LA FUENTE, DAVID	WA
1470	BOSSA, CU	WA	1201/05	CLAYTON, STEVEN	CD	1909	DE LA FUENTE, GEORGE	WA
1534	BOURASAM, JERRY	CD	1281	CLEMENTS, BOB	CA	1417/05	DE SANTIS, TINC	WA
1416/05	BOWLES, RON	CD	1207/10	CLEN, KEN	CE	1001/06	DICKINSON, TOLD	OR
1221/04	BOYD, BILL	OR	1743	CLEMANIEL, DAVE	WA	1690	DITZSCH, KRISTEN	WA
1694	BRADLEY, DALE	OR	1421/05	CLINE, EARL	WA	1536/06	DILL, ART	WA
1221/13	BRADLEY, JOHN	WA	1405	CLOAJ, RAY	WA	1573/05	DIRKS, HANS	CA
2109	BRANDENBURG, JOE	OR	1072/05	CLOAS, EDWARD	WA	1343	DIRKS, KEVIN	WA
13887/05	BRANNAN, FRANK	WA	1199/12	COHEN, JAVID	OR	1467	DITZEL, CHARLES	WA
975/03	BRANSON, MICHAEL	CA	1781	COHEN, STEVE	OR	1744/08	DIZON, JJS	WA
1384/05	BRAUN, BEN	CD	1601	COHN, BOB	OR	1308/10	DJBBB, BOB	CU
1423/05	BRAY, HARRY	CD	1218/07	COLS, LEWIS	WA	1360/05	DUJOS, HARRY	CU
1204/05	BRECKENRIDGE, LYNN	OF	1969	COLLYER, DAVE	WA	1495/05	DUJOS, MARK	OK
1503/09	BRENNAN, MIKE	CD	713/04	COMSTOCK, CARL	OF	974/10	DUJUN, BOB	OR
1775	BRIEGER, GARY	CD	1640	CUNNELLY, FRANK	WA	1328/05	DUKING, DALE	WA
2111	BRIEGER, JAMES	OR	1532	COOKSON, IAN	CD	1550/03	DUKERTY, ROBERT	WA
1833	BRIEGER, MCGEE	OR	1440/10	COOK, DENNIS	WA	1642/03	DULAN, TIM	WA
1653	BRIEGER, VINCE	OR	1855	COOK, GERALD	WA	1714	DONALDSON, JOHN	WA
1883	BRIEGER, LOUIS	WA	1855	COOK, MARK	WA	1242	DUOLIN, RICHARD	OR
1452	BRIEDEL, BILL	OR	1583/07	COOK, NORMAN	CC	817/04	DUOLITTLE, FLORENCE	WA
1007/04	BRIER, CRAIG	OR	1191/06	COOK, PETER	CD	1445	DUOLITTLE, LOREN	WA
1582	BRISLAWN, MIKE	WA	1299/06	COOLEY, JRET	OR	1090/04	DUKNER, GARY	WA
1668	BRISTOL, NICK	WA	627/04	COONEY, MIKE	CD	1363	DUKRIES, TERRY	OF
1090/05	BROKENBURGH, DAVE	OR	1580	CLOPER, FRANCIS	WA	1386	DURKIN, JICK	WA
1907	BROHAN, VINCENT	WA	1264/10	COOPER, KEN	OR	1673	DUTY, GREGG	WA
1610	BROCHART, LARRY	OR	1531/10	COOPER, THURMAN	OR	1416/09	DUUBLEDAY, STEVE	WA
1889/15	BROGEMAN, MAURICE	CD	1733	COOPER, TRACY	CD	1489/05	DUUGLAS, STEVE	OR
1566	BROHNE, JAN	IO	1299	COPEMAN, BRIAN	CD	985/04	DUNNING, DCOU	WA
700/03	BROHNFELD, JAMES	WA	1617	CORDELL, CHARLES	WA	1444	DUYLE, AARON	CD
1402	BROHN, ARTHUR	OR	949/02	CURET, DJN	WA	1423/12	DUYLE, JENNIS	WA
1304/12	BROWN, DOUG	WA	1515/12	CORNELL, DAVE	WA	1418	DRIGGS, JAVE	WA
2033	BROWN, HAROLD	CC	1814	CORRIGAN, BARRITT	WA	1171	DRISCOLL, PAUL	OR
1294/04	BROWN, JEFF	WA	1007/05	CORY, ALLAN	WA	1210	DUNGAN, PATRICK	WA
1924	BROWN, PAUL	CD	1372	CURY, ANGELINA	WA	1531	DUNGAN, STEVE	WA
1361/05	BRUCE, JAM	CD	1359/05	COSTA, CARLOS	CD	1530/14	DUNHAM, JCOGLAS	WA
1349/05	BRUNBACK, WILLIAM	OR	684/13	COSTELLO, MAT	OR	1828	DUNN, ROJNEY	WA
1474	BRUNSON, RON	OR	2024	CUTTON, KEN	OR	1418	DURRANT, STEVE	WA
1655/05	BUCHANAN, RICHARD	WA	1139	CUTTON, STEVE	OR	1282/10	DURRANT, BOB	WA
1604	BUCHBERRY, ROBERT	CD	1421/04	CUGHLIN, SINCLAIR	CD	1987	DURSHAR, ALAN	OR
1586/08	BUCKINGHAM, MARK	WA	1344/14	CUMMILLIAM	WA	1160/12	DYER, JOEL	WA
1255/05	BULL, MIKE	WA	1205/07	CUX, HARJLU	WA	1718	EADY, BOZ	WA
1554/00	BULL, DONNIE	OF	621/04	CUX, MICHELLE	WA	1193/05	EDELSTEIN, BOB	WA
1884	BUNG, JUB	WA	1608/13	CRAGG, JAMES	WA	1484	EDELSTEIN, GERALD	WA
1240/06	BUREN, RICK	WA	1517/10	CRAN, KELVIN	OR	1772	EILE, BILL	CD
1457/05	BURGER, BRIAN	CD	1421/05	CRANMER, JERRY	OR	1657	EHRSTON, JOHN	WA
1684/00	BURLESON, PETE	OK	1083/07	CRAMFORD, DANIEL	OR	1604	EDWARDS, MATHEW	WA
1723	BURNS, MARCUS	WA	1616	CRAMFORD, MALCOLM	OR	1638	EFCAN, MUSTAFA	OR
1664	BURNS, ROBERT	WA	1673/05	CRANSHAW, DENG	CD	1592	EGGERS, CHRIS	WA
1335/06	BURT, DAVE	CD	1337/06	CRASMAN, HAL	WA	2098	EGGERS, PAUL	WA
1085/06	BUSCH, PHIL	CR	1350/05	CRUCKER, LARRY	WA	1949	EGGERTSEN, JOE	WA
1576/06	BUSCH, GORDON	WA	1628/10	CRUISER, ROGER	WA	1317/13	EHEIT, MURRIE	WA
1778	BUTTON, WILLIAM	OR	1467/03	CRUNCE, JACK	WA	1666	EIDEM, HOWARD	WA
1233/05	BYER, RON	OR	1227/10	CRUNIN, JCYCE	WA	1536	EIDER, GARY	OR
1211/04	CAHMAN, SCOTT	OR	2139	CRUCKES, WAYNE	CD	1239/04	ELURIDGE, STEWART	WA
1471	CAIN, SEAN	WA	1352/15	CRUCKE, JAV	OR	1671	ELKINS, BOB	WA
1395	CALHOUN, C. W.	OF	1160/08	CRUCKE, JAV	OR	1159/05	ELKIN, MARK	WA
1783	CALKINS, DAVE	WA	1675/11	CRUZ, WALTER	WA	1687	ELLES, JUD	CD
1386/08	CALLAHAN, DAN	WA	1535	CRUZ, RON	WA	1746	EMIGH, JONALD	CD
1721	CALLIS, DON	OR	1668/06	CULPEPPER, JERRY	WA	1968	EMIG, MARTIN	CD
1365/05	CAMDEN, JILL	CD	1475	CURRIE, JILL	WA	1502/05	EMSCHMILLER, PAUL	WA
1542/07	CAMERON, ROBERT	WA	1383	CURWAIN, ERIC	CD	1488/09	EMMENAS, GILBERT	OR
1717	CAMPARO, STEVEN	WA	1094/14	DACC, DAVID	OF	1860	ENGLER, GAVE	WA
1739	CAMPBELL, GORDON	CD	1217/03	DAIGLER, MATTHEW	WA	1220/11	ENGLERSON, PAUL	OR
1174/08	CANIG, MIKE	CD	807/04	DAINARD, GREG	WA	1431/06	ENNIS, JON	CD
1119/03	CAPARILLIEZ, GARMIN	WA	2203	DAKE, ARTHUR	OR	1820	ENZ, CARL	OR
1122/03	CAPON, LYNDON	WA	1480	DALE, KORNELIUS	OF	1094/05	EPIFANI, JOE	OF
1612	CARWELL, GEORGE	CR	1210/05	DALLAR, JSMAN	OF	1140	EPPIG, JOHN	WA
1209/09	CARLSON, MARK	WA	1095/05	DALY, KEVIN	WA	343/04	ERICKSON, GARY	WA
1355/04	CARLSON, ROBERT	WA	1590	DAMISH, TDUJ	WA	1624	ERICKSON, LARRY	WA
1166/05	CARMICHAEL, STUART	CD	1300/03	DAMRON, ERIC	WA	1948	ERICKSON, MARK	OR
907/01	CARNOVALE, NICK	WA	2039	DANEHOWER, PETER	CD	1831	ERICKSON, RONALD	WA
1700	CARROTHERS, CLYDE	OR	1646	DANNEN, SCOTT	OF	1212/03	ERIKSSON, FOLKE	WA
1804/10	CARR, KEN	WA	1842	DARBY, MICHAEL	WA	997/04	ESSRAUT, LEN	WA
1497/13	CARR, R. J.	WA	1765	DARLOW, KEITH	OR	1838	ESPEY, RUDNEY	OR
1425	CARTER, ALFRED	WA	1532	DART, KEN	WA	1492	ESPEY, SJNNY LGU	OR
1911	CARTER, BEN	WA	1428/05	DAUBENSPICK, JERRY	OR	1309/00	ESTAJRUCK, STAN	OR
1828/05	CASE, KEN	CO	1842/00	DAUGERT, LARRY	OR	1659/05	ESTES, BRIAN	OR
958/08	CASTLE, CLIFF	WA	1096/00	DANEWERT, DEWAYNE	OR	1471	ESTES, JAVE	WA
1725	CATURAY, JAY	CD	1268/11	DAVIDSON, KATHY	CD	885/10	ESTES, WALTER	WA
1694/13	CAULTON, TOM	WA	963/10	DAVIDSON, KENNY	CD	1498/07	EVANS, GLENN	WA
1730	CAVETT, JAVID	CD	1900/01	DAVIDSON, WILLIAM	WA	1767	EVANS, JOHN	WA
1622/06	CAWLEY, BRIAN	CD	1671	DAVIS, BOB	WA	912/09	EVANS, LAUREL	WA
1523/06	CAWLEY, DAVE	CD	824/04	DAVIS, JGUG	WA	1588	EVANS, RUSS	CD
1786	CAYFORD, JERRY	CD	789/04	DAVIS, FRANK	OR	1327/13	EVERTON, STEVE	OR
1157/05	CHALMERS, BARRY	CD	1522/00	DAVIS, GINA	WA	1412/05	FAUCETT, LEE	WA
1695	CHAMBERS, KEVIN	OR	1221	DAVIS, JIM	OR	2020	FANGETT, ROBERT	CC
1427	CHANGE, JOHN	WA	1424/05	DAVIS, MIKE	CD	705/05	FARRELL, BRENT	CU
1650	CHANGE, PAUL	OR	1414/06	DAVIS, TIM	CD	2020/05	FASANO, RAY	WA
1008/09	CHANDLER, GARY	CD	1501/04	DAVIS, WARREN	WA	1560	FATALL, FRANK JR	WA
1262/06	CHANCY, JAN	OR	1414/10	DAVIS, WILLIAM	OR	843/04	FAULKNER, JEFF	WA
1551/13	CHANCY, JAMES	OR				827/03	FAULKNER, PAUL	OR
1050	CHANCY, MERRILL	OR				1216/04	FAULKNER, STEVE	OR

1428	FELTON, JREG	GD	1030	GRAY, JACKEN	WA	1547	HAWS, JOHN	WA
1636/13	FERGUSON, BILL	CR	1667	GRAY, JACKEN	WA	1822	HAYAKA, HARVIN	WA
1483	FERGUSON, BOB	OP	1905	GRAY, MARTY	WA	1165/05	HAYES, RIGER	CO
443/03	FERGUSON, NORMAN	WA	1490/05	GRAY, MARKIN	WA	1364/03	HAYMOND, CHARLES	OK
381/08	FERGUSON, ROBERT	WA	1571/12	GRAY, ROBERT	CR	1827	HAYNES, RICK	CR
1660/10	FERRKELL, TOM	CR	1388/06	GRAY, TRACY	WA	1879	HEATHCOTE, JOHN	WA
1192/05	FERRKEL, STEVE	WA	1452/08	GREENE, KEN	WA	1327/05	HEATHCOTE, ROLAND	WA
1271	FESER, UEG	WA	152	GREENK, LARRY	WA	1407	HEATHCOTE, TOM	WA
1249	FESER, MAJORIE	WA	1572	GREENUP, RANDY	WA	1154/14	HEERMANS, MIKE	CR
1147/06	FIDELMAN, BOB	GD	1679/07	GREENWALD, DINA	WA	1138/16	HEISER, BRUCE	WA
1632	FILER, GALE	WA	1358	GREENE, ORLAND	WA	1567/10	HCLANDER, BRUCE	GD
1641	FINNIGAN, JACK	WA	2222/06	GREENE, JOHN	CA	1320/08	HCLANDER, JOE	WA
1897/01	FINN, WILLIAM	CD	1045/05	GREUER, TOM	OR	1650/04	HENDRICKSON, STEVE	WA
1701/12	FISCHER, PETER	CL	1508/14	GRUBB, ROUGE	WA	1476	HENNING, RANDY	WA
2086	FITZGERALD, KEN	OR	1384	GRUBB, SUETT	WA	877/04	HENRY, ROBERT	OR
1312	FLEETWOOD, KAY	OK	980/03	GRUBB, ERIC	WA	2104	HICKERS, PAT	WA
1293	FLEMING, BILLY	CU	1623	GRUBB, MUGH	WA	1125/06	HICKERT, DAVE	CR
1584	FLEMING, GERRY	CU	1529	GRUBBY, JOHN	WA	1887/05	HERMANSON, JIM	WA
1502/04	FLENER, DICK	WA	1733	GRUBBY, KUGER	OK	1259/04	HERMANS, MIKE	CF
1940	FJUGASSY, FRANK	CU	1462/06	GRUBNER, TIM	UR	1307/06	HERMAN, RICK	CR
1110/15	FOLTZ, GUYMON	WA	1897	GRUNION, FRANK	WA	2095	HESSON, PAT	WA
1698	FOLTZ, KEN	WA	1775	GRIGSBY, JACK	WA	2144/10	HESS, PETER	CR
717/14	FOLTZ, MIKE	WA	793/02	GRIMSHAW, JOHN	CR	1847	HEWITT, RUSS	WA
1954	FOMI, JUNE	WA	1327/03	GRINER, ROSSIL	WA	2031	HEYWOOD, BILL	OF
1356/04	FORDS, JON	CR	2044	GRISHAM, DON	OR	1994	HICKLEY, PAT	WA
1768	FORDS, JERRY	CD	1598	GRISHAM, DUG	OR	1435/12	HIGA, MELVIN	WA
1676	FORDS, NORMAN	CU	1785/06	GRON, MITCHELL	CR	1602	HIGBIE, JERON	WA
1585	FORDY, ROBERT	WA	1532	GRONAU, BILL	WA	967/04	HIGGINS, CLARENCE	WA
1781/08	FORDMAN, KEN	CA	887/14	GRONAU, CHRIS	WA	1337/04	HIGGINS, JACK	WA
1026/11	FORSYTH, KEVIN	WA	1945	GRONJOIN, MIKE	WA	1219/04	HIGGINS, SHIRLEY	WA
1766	FOSBURY, DAVE	OR	1812/05	GRONK, AMUND	CD	1420/10	HIGH, PHIL	WA
1411/11	FOSMIRE, DAVE	OR	2004	GRONSHL, BOBCK	WA	1949/01	HILLING, LLOYD	WA
1946	FOSTER, ELDON	WA	1522/09	GRONSKER, FRED	CD	1367/13	HILLS, STEVE	OR
1856/14	FOX, DANIEL	CU	1630/05	GRONSMAN, PETER	OR	2123	HILL, ALAN	LO
1221	FOX, GREG	WA	2130	GRONVER, KEN	WA	968/06	HILL, DAVE	CU
1506	FOX, RICHARD	UK	1547/05	GRONES, MIKE	CR	1663	HILL, KIRK	CR
2243	FRANITZ, MIKE	WA	1667	GRUBB, JERRY	WA	1400	HILL, LEWIS	CF
1667	FRANKE, JIM	WA	1390/06	GRUTZMACHER, DAVE	CO	1411/13	HILL, STAN	WA
1146/04	FRANLIN, JERRY	WA	2062/05	GUAYARRA, HECTOR	OR	1331	HILTJON, JEVON	WA
1404/04	FRANTUM, MIKE	OR	1116/02	GULIG, MADE	WA	1341/06	HINSBLOK, MARCEL	OR
1680/03	FRANZ, MEL	WA	1741	GULZETT, LOUIS	WA	1634/05	HIRA, FAVI	GD
1283/03	FRANZ, MERLE	CF	1303	GUNDERTON, STEVEN	WA	1313/04	HITCHENS, LYRAN	GD
1404/06	FRANZ, CHARLES	CF	1211/13	GUSTAFSON, DAVID	WA	1473/06	HODGE, ANDREW	CF
1640	FRASER, JEROD	CU	1306	GAYMER, DAVID	CR	985/03	HODGE, GRANT	WA
1629	FRASER, KEN	CF	1240/03	HAGGEMA, HANK	WA	1493	HOLDEN, NATALIE	WA
1664/15	FREDERICKS, GARY	CF	1220	HAUK, GARY	CU	1030	HOLDEN, NEAL	WA
1321/14	FREDRICKS, STANTON	WA	1559	HALSOLER, CARL	CR	1391	HOLDEN, MIKE	WA
1897/11	FREED, KEN	CD	1650	HAGEN, JORJON	WA	1728	HOLLAND, BOB	WA
1337/06	FREEMAN, LEUIS	WA	2091	HAINES, JUNDAN	CU	1404/03	HOLLINGAUGH, FRANK	WA
1598/04	FREIST, JAVE	WA	1026	HALL, GARY	CF	1495	HOLLER, ROBERT	WA
1588/14	FREUND, ED	CP	1284/07	HALL, GENE	OK	1069/04	HULLY, L. D.	WA
1584/04	FREY, ALAN	WA	1483/05	HALL, LARRY	OR	1887	HULMES, JEFF	OR
217/06	FREYER, JOHN	WA	1460/05	HALLIN, KEITH	WA	1998	HULMES, VERNON	WA
2029/03	FRYE, ST. VL	WA	1085/05	HALL, ALAN	CD	2047	HULMIST, GARY	WA
1190	FULKER, CHRIS	GD	1650/09	HALL, JIM	OR	1090/06	HULLY, GARY	WA
2149	FULLBROOK, NIBEL	CD	1217	HALLVORSON, MIKE	WA	1501/10	HUCKER, SHERYL	CR
1361	FULLER, JOHN	WA	1572/14	HAMBLIN, RUD	CF	1896/06	HUCKER, RCB	UR
589/03	FUNDERBURK, BOB	CR	1411	HAMIL, JEV	OR	1244/05	HUCKER, STEVE	CR
1587/14	FURK, MAKE	CR	1699	HAMIL, WILLIAM	OR	1622	HURN, BEN	CR
1646/15	GAUDIS, WILLIAM	WA	1600/10	HAMILTON, GARY	CU	1519/01	HURSFIELD, NFN	WA
1245/06	GALA, ANDREW	CR	1504/05	HAMMERSMITH, KAR	CU	1263/03	HURTUN, JGUG	CR
1500/06	GALBRATH, DAN	CR	1582/14	HAMMUNO, TERRI	OK	1270/05	HURTSON, MIKE	OR
1764/10	GALLAGHER, JIM	WA	1422/10	HAMPFL, EDWARD	CF	1379	HUCKO, DAVID	CF
1648	GARAY, JERT	WA	1370/13	HAMP, MARK	CF	1791/06	HUALAHAN, GARY	WA
1831	GARCIA-P LAYO, PEDRO	WA	1342/11	HANDFORD, RICHARD	CB	1371/05	HUMARD, MATT	WA
1441	GAREN, ROBERT	WA	1353	HAND, JERRY	WA	2009/14	HUBBARD, DON	CA
1478/06	GARNEK, RON	WA	1991	HANLEN, JIM	WA	1138/11	HUBBARD, PAUL	CA
1724	GARLOTTE, TUDY	WA	2059	HANLEN, RICH	WA	1171/04	HUBSON, CHARLES	CR
1087/03	GARRISON, KEN	WA	1221/05	HANNA, MIKE	OK	1628	HUGHES, CHARLES	CR
1537/05	GARRISON, G. M.	WA	1527	HANSEN, JEFF	CR	841/03	HUGHES, JOE	WA
1854	GARROTT, JOHN	WA	1811	HANSEN, YELL	CF	891/03	HULTS, DAVE	WA
1101/09	GARVEK, CHUCK	CP	1434/01	HANSON, JCB	WA	1058/04	HULTS, JAVIO	WA
1520/06	GARY, BILL	WA	1928	HANSON, JEFF	WA	1077/04	HUMPHREY, SCOTT	WA
1579	GARY, CHARLES	WA	925/04	HANSON, RICHARD	WA	1411	HUNDLEY, CORNELIUS	WA
1119/03	GAULKS, WOLFGANG	WA	1756	HANSON, RUGER	WA	1354/08	HUNTER, DAVID	WA
1404	GAULGER, JCB	WA	1538	HANSON, SCOTT	CR	2011	HUNT, DAKREL	WA
1455/09	GAUST, GARY	OR	1204/08	HARR, RICK	WA	1311	HUTCHINSON, A. A.	WA
1660	GELUM, GARY	WA	1329/12	HARR, RYJ	WA	1421	HUTCHINSON, RAYMOND	CD
1647/14	GEMER, TYKON	WA	1726	HARDY, BILL	OR	1504	HUYBENS, BARRY	CU
1776	GENTALA, CHRIS	WA	1379	HARDY, RAYMOND	WA	2002	HVCSTIK, WALTER	WA
2017	GENTALA, WALT	WA	1374/05	HARL, RAY	CU	1320/08	HYATT, NEALE	WA
1491/15	GEROVE, LARRY	CD	1600	HARKER, KEMP	WA	1700	HYDE, RYJ	WA
1128/05	GERTANG, GREG	WA	2270	HARKON, CLARK	CR	1841/05	IGGERS, JEREMY	WA
1708	GERVIN, LGER	WA	745/02	HARKON, STEVE	OK	1213/10	IGLITZAN, DMITRI	WA
1230/16	GIBBS, JAMES	WA	2669	HARPER, BRUCE	GD	1293	IMPEY, MITCHELL	CU
908/14	GIBBS, PAM	WA	1639/03	HARPER, JERROL	WA	1917	IRWIN, PHIL	CF
1629/04	GIBB, STEVE	WA	1699	HARPER, ROGER	CD	1776	JAASKA, LERO	WA
1897/08	GIBSON, CLAUINE	WA	1204	HARPUFT, MARTIN	WA	1722	JACKSON, WAYNE	WA
1304/06	GILES, JEFF	CU	1385	HARPSCHLU, SALCK	OR	1220/04	JACOBSON, BILL	CF
1510/05	GILLIN, JAY	CU	1219	HARRISON, HERMANN	WA	1245	JACOBSON, LESLER	CR
1214/07	GILLIAM, WAYNE	CU	1150	HARRISON, NATHAN	WA	1549	JACOBSON, ROBERT	WA
1251/14	GILLILAND, STEVE	CF	1385	HARRISON, STEVEN	WA	1072/03	JAGOBUS, BOB	WA
1411/04	GILL, GARY	WA	1293/07	HARRISON, W. Lee Jr	WA	1035/05	JALME, SFL	WA
1202/05	GILL, EUGENE	OR	1534	HARRIS, RICHARD	WA	1335	JAMES, JOHN	WA
1179/04	GILL, LARRY	WA	1535/14	HARRIS, TOM	WA	1139/09	JAMHJUN, JAMES	OR
1538	GILMORE, GARY	CR	1041/03	HARSHBARGER, DALE	WA	1845	JANGJUN, KRIS	WA
1415	GINGLICH, CLIFFORD	OR	943/03	HART, JAMES	WA	1745	JARKUM, RON	WA
1155/03	GIRTON, MIKL	WA	974/07	HARTMAN, WADE	OR	955/04	JASPER, BRAD	CR
1893	GIST, RONALD	WA	1179/02	HART, FRANK	OR	1055/13	JAY, STEVE	OR
1774/10	GLEAS, JOHN	WA	1024/10	HART, RIG	WA	1144/05	JAZGWIK, FRANK	OR
1324	GLEAS, CURT	CR	1767/10	HARUL, RENNIE	WA	1870	JEANPIERRE, RICHARD	GD
1604	GLIDEN, HARRY	UR	928/04	HARVEY, ALLEN	CR	1489	JENNINGS, JOHN	LO
1982	GLOFENEZ, UEG	WA	1548	HARVEY, FRED	CF	2011	JENJUN, BENNY	CR
1459/05	GLOFENEZ, JERRY	WA	1173/10	HARVEY, T. J.	WA	1157	JENSEN, RICK	WA
1627/05	GODDARD, GUYMON	CR	1394	HASELDEN, CHARLES	CA	1977	JEWITT, CARL	CU
1670/11	GODDUN, JAVE	CU	1540	HASELDEN, JOHN	CR	1219/04	JIM, RAY	CF
958/06	GODDUN, KEVIN	CU	1305	HASELDEN, ROBERT	CR	1550/09	JOHNJUN, ALLAN	CU
1317/06	GODDUN, LAURIE	CU	1297/04	HASH, BEN	OR	1608	JOHNSON, BILL	WA
1441	GODDUN, JAMES	WA	1889/03	HATAKA, JOHN	CF	733/03	JOHNSON, BRANDY	WA
1407/09	GORECKI, FRANK	WA	1892	HATNER, WAYNE	WA	718/12	JOHNSON, CLIFF	WA
1461	GOS, ROBERT	CU	1277/13	HATFIELD, ERIC	WA	1432/09	JOHNSON, DALE	OR
1323/08	GRAHAM, JEN	CR	1536/07	HATRUP, JIM	WA	1053	JOHNSON, DUG	OR
1825	GRAHAM, CARL	CR	1742/08	HATZEL, JLE	WA	1412/04	JOHNSON, ERIC	WA
1801	GRANAT, KUFT	CF	1588/12	HAUFF, LARRY	WA	1031/05	JOHNSON, KATHLEEN	CU
983/08	GRANT, RANDY	WA	1552	HAUFF, STEVE	WA	1654	JOHNSON, LYRAN J.	WA
1793	GRANT, LARRY	WA	1593	HAUSER, JOHN	WA	1508/11	JOHNSON, SCOTT	WA
1297/12	GRANT, TOM	WA	1376/13	HAWES, TART	CD	1317/08	JOHNSON, STEVE	WA
1525	GRANULA, ZORAVKO	GD	1419	HAWKINS, JERRY	WA	438	JOHNSON, VERN	WA
1464	GRASSMUCK, CLAUD	GD	1142/09	HAWK, BILL	CR	1438	JOHNSTON, KIFBY	GD
1320	GRAVUS, TCHMY	CF				2003	JONES, CHRIS	CU

1758	JONES, JAVE	WA	1710	LAM, GREGORY	CO	836/04	MATSON, KAREN	OR
730/03	JONES, DAVID L.	WA	1613	LAM, WANDY	OR	580/04	MATSON, KRISTEN	OR
1939	JONES, DAVID	OR	1163/04	LANGE, CLAY	OR	1493	MATTHEWS, BRET	OR
1545/15	JONES, GEORGE	OR	1224/05	LANGE, JEFF	OR	1392	MAXWELL, WRAY	OR
1645/08	JONES, GREG	WA	1822/06	LANE, GUY	WA	1531	MAYER, SUETT	OR
1517/06	JONES, LYNDON	CR	1528/04	LANNY, JIM	OR	1169/05	MAY, STEVE	WA
1245/04	JONES, RON	WA	1698	LARRANCE, BOB	OR	1476/05	MALPINE, BOB	OR
1307/02	JONES, STEVE	WA	1213	LARRIGAN, BOB	WA	1478	MARRIUE, CINTHIA	OR
1505	JONES, TED	CR	1305	LARSON, JIM	WA	1480/04	MCCABE, MIKE	OR
1436	JONES, WARREN	WA	1458	LARSON, JOHN	WA	1714	MCCALL, JOHN	WA
1870	JONES, WILLIAM	OR	1976	LASSEN, GERALD	CD	1268/04	MCCAFFREY, TIM	OR
1365/06	JORGENSEN, KARL	WA	1902	LASSUN, MARK	WA	1125/11	MCCOLLUGH, BRIAN	CR
1644/10	JYNER, JAVE	WA	854	LATHROP, KELVIN	WA	1257/07	MCCORMACK, GREG	WA
822/06	JUDD, LARRY	WA	1307/04	LAUBNER, CHRIS	OR	2273	MCCORMICK, JIM	WA
1414/03	JURGENS, KURT	WA	1614	LAVALLUE, TONY	CD	1266	MCCOY, MIKE	WA
1601	KAMINSKI, JOHN	WA	1383	LAWRENCE, LARRY	WA	1727	MCCOY, ROBERT	CU
937/09	KANIGAN, HARRY	CU	1776	LAXTON, WINDENT	WA	1486	MCCOY, BOB	WA
1227/12	KANTER, KEN	OR	1874	LAZZAROTTO, ERIC	CD	1240/05	MCCOY, JIM	WA
1484/02	KAPATHI, ANIL	WA	1005/01	LA BERGE, PAUL	WA	1781	MCCOY, DAVID	OR
1502/13	KAPAN, HILLARY	OR	1829	LA FENEGRE, CLIVER	WA	1308/04	MCCOY, DAN	WA
1672	KARUH, JAVI	WA	808/04	LEADBETTER, JAVE	CU	1366/06	MCFARLANE, BRUCE	CU
848/05	KARUH, KATHLEEN	WA	1878/15	LEBLANG, PAUL	CD	1594/05	MCFARLANE, JAN	WA
848/04	KARUH, MARJUKAL	WA	1675/11	LEBOW, RALPH	CU	1764	MCGARRY, BILL	WA
1162	KARUH, MIKE	WA	2084	LEEMANS, DIKK	OR	1257	MCGEE, MARK	WA
1477	KARUH, ROBERT W	WA	1204/05	LEE, AUSTIN	CD	1348	MCGEE, MIKE	WA
1979	KARUH, ROBERT	WA	1500/10	LEE, HILLS	WA	1715	MCKAIG, ADELEY	CR
1550/09	KARSTETTER, RANDY	WA	1906	LEE, JEROME	OR	1523/05	MCKAY, JAMES	WA
1298/08	KASSON, PAUL	WA	2280	LEE, JOHN	CU	1354/05	MCKEE, K-N	CD
1308/05	KASTNER, PATRICK	WA	1584/10	LEE, ROBERT	CU	1857	MCKIBBIN, TERRYLL	WA
2043	KAUPPIL, TIM	WA	1616/05	LEIFER, KELLY	WA	1311/06	MCKLAIN, JOE	CA
1637/14	KAZA, KJER	CR	962/06	LEMAY, GERALD	CD	2154	MCLAUGHLIN, BRIAN	CU
1530/04	KEAST, GORDON	OR	1691	LEMAY, RICHARD	CU	1510/06	MCLANLAN, DUNCAN	CU
1320/04	KECKI, MIKE	CD	1730	LEMKE, HAROLD	CU	1122/05	MLEDJD, JOHN	CU
1904/09	KECKNER, CLAY	OR	1577	LEMOINE, JACK	WA	1376	MMAHAN, BRENDAN	WA
1555	KELLOGG, ERIC	WA	1429	LENI, CARLOS	WA	1138/04	MMAHAN, MAUREEN	WA
1445	KELLY, KEITH	WA	1604	LENNON, JAN	WA	1085/06	MMAHAN, MIKE	CR
1380/03	KELLY, KEITH	CR	1317/08	LENTZ, JEFFREY	WA	1397	MCMICKLE, DUG	OR
1782	KELLY, MAINE	WA	1137/05	LEONARD, TIM	OR	1531	MUNEY, JIM	CU
1884	KENDALL, GUN	WA	1755	LEON, ALBERT	OR	1518	MUNEY, PETER	CD
1420/09	KENDRICK, CHARLES	WA	1400/13	LEONG, TEDDY	OR	1793	MUNIVEN, SUETT	WA
1704	KENRICK, PHIL	WA	1726/11	LENER, LAWRENCE	WA	1720	MURKINSON, GORDON	CU
1533/03	KENRICK, DON	WA	932/04	LESTER, ALAN	OR	1396/08	MURPHY, MARLUS	WA
1805/06	KENNEDY, MIKE	CD	963/05	LESTER, STEVE	WA	1736	MURPHY, DAVID	CU
1530/04	KENNEDY, RICK	WA	1645	LETH, RANDY	WA	1556	MURPHY, BILL	CR
1240	KENNEDY, JIM	WA	1775	LEU, BOB	WA	1911	MURPHY, HAROLD	CU
1733/13	KENNELL, JAMES	WA	1420	LEWIS, ARTHUR	WA	1331/15	MURPHY, M.	WA
1183/08	KENT, TOM	WA	1153/06	LEWIS, JEFF	OR	1474/04	MURPHY, ANNY	WA
2227	KERR, RAY	CD	1373	LIGON, MARK	OR	1886	MURPHY, RONALD	OR
1303/10	KERSHAW, TONY	CR	1179/07	LINDGREN, BILL	WA	1412/14	MURPHY, ROBERT	CR
1135	KERTON, LESTER	WA	1161	LINDGREN, PETER	OR	1355/03	MURPHY, JIM	OR
1478	KESLER, ROY	WA	1318/14	LINDSTROM, KEVIN	WA	1241/03	MURPHY, DAVID	OR
1723	KIDMAN, RUSS	WA	1701/15	LING, KEN	CR	709/05	MURPHY, KEN	OR
1130	KILCUP, GREG	WA	1535/11	LINNY, ARRY	WA	1623	MURPHY, DAVE	CR
1504/15	KIMBALL, STEVE	WA	1421	LINN, SCOTT	CR	1937	MURPHY, ERNEST	WA
1723/05	KIM, TED	WA	1106/06	LISK, RAYMOND	OR	1605/03	MURPHY, PHILLIP	WA
953/04	KINCAID, ROBERT	OR	1526	LITTLE, EVERETT	CR	1052/04	MURPHY, JON	WA
1490/05	KINCARD, JOHN	CA	1788	LITTEN, TIM	WA	2014	MURPHY, JON	CR
1444	KING, JIM	WA	1181/05	LOCKHART, LANE	WA	1672	MURPHY, PETER	OR
1173/11	KING, FRED	WA	707/06	LOCKHART, LON	WA	1591/04	MURPHY, JOE	OR
1101/05	KINTNER, JIM	WA	1256/05	LOGAN, KEN	OR	1491	MURPHY, JAROL	WA
2194	KIPLINGER, BILL	OR	1673	LOMAX, JOUG	CR	1712/03	MURPHY, JUE	WA
1504	KIPP, CHARLES	WA	2060/10	LONGMAN, JAMES	CU	1077	MURPHY, KATHY	WA
1263/14	KIRBY, LIZ	WA	1221/10	LONGMORTY, BRIAN	CU	1585	MURPHY, KEITH	WA
1792	KIRKPATRICK, FRANCIS	WA	1489/04	LUPER, JOHN	OR	807/06	MURPHY, RAY	WA
1530	KIRSCHNER, JIM	WA	1517	LURKAIN, VINCE	WA	1772	MURPHY, RUSSELL	WA
1652	KIRSTEIN, LARRY	CU	580/06	LUQUON, KUN	CD	759/04	MURPHY, SCOTT	WA
1570	KIVI, JOHIN	WA	1570	LUQUON, JOHN	OR	1581	MURPHY, STEPHEN	WA
1601	KLEINBERGER, RON	CD	1631	LUQUE, HENRY	WA	1754	MURPHY, WILLIAM	CU
1651	KLEINERT, DAVE	GP	1465/09	LUQUE, JEFF	OR	1609	MURPHY, MARTY	CR
1483	KLEINIGER, JAVED	WA	1889	LURKE, WILLIAM	WA	1309/07	MURPHY, EARL	WA
1501	KLINGELE, JIM	WA	746/15	LUY, BABS	WA	1415/08	MURPHY, LARRY	WA
807/05	KLINGERMAN, JAVE	OR	1568	LUY, BOB	WA	998/05	MURPHY, BILL	WA
1140/12	KLINGERMAN, RALPH	OR	1835/04	LUCAS, KEVIN	OR	1429/14	MURPHY, CAROL	OR
1327	KLIJANAR, PHIL	WA	1124/03	LUCAS, RICHARD	OR	1152/05	MURPHY, CERYL	WA
1229/04	KLOSMAN, RICHARD	WA	1084/06	LUJMLY, JIM	CD	1981	MURPHY, JAMES	WA
1061	KNACKSTETT, TOM	CR	1188/05	LUNSFORD, KANDY	WA	1278/06	MURPHY, JEFF	OR
1609	KNAPP, EARL	WA	1186/08	LUST, MIKE	WA	1068/05	MURPHY, KOBEL	WA
1507/05	KNAPP, KRIN	WA	1434/05	LYONS, ALAN	WA	1611	MURPHY, LEONARD	CD
1771	KNITTEL, JIM	WA	1904	LYON, DON	CF	1265/10	MURPHY, KRISTIAN	CU
1748	KNUBEL, JAVE	WA	1650	LYONS, SAM	CU	1223/06	MURPHY, PAUL	CU
1805/10	KNODL, AL	CU	1647/12	MADONALU, HUGH	CD	1843	MURPHY, RY	CU
1375/04	KNOWLEN, JOHN	WA	1191/03	MADONALU, KEN	CU	1439/05	MURPHY, ALFRED	LU
1713	KNORSTEN, PAUL	OR	1329/07	MADE, CLARK	WA	1803	MURPHY, MARK	CR
1374	KOCHER, LARRY	CR	1402/04	MADGREGOR, JOHN	WA	1716	MURPHY, MATT	GP
1239	KOELLE, JAVE	WA	1614	MADGREGOR, MARK	CU	2137	MURPHY, MIKE	GP
1769	KOENIG, JOHN	WA	1634/14	MADGREGOR, TERRY	OR	1127/08	MURPHY, STEVE	WA
1743	KONO, CARL	CU	1840/11	MADKASY, BILL	CD	1895	MURPHY, DLANE	CR
1239/10	KONKA, KARL	OR	1434/15	MADJUX, ALAN	GP	1907	MURPHY, HARRY	CU
1405/16	KOPP, COLIN	CU	1003/05	MAGEE, GARTH	WA	1185/05	MURPHY, MIKE	WA
1526/08	KOSIILLSKI, JACK	CU	594/01	MADRISSON, SIKKUU	WA	1490/13	MURPHY, WALT	CU
1421/07	KOSKI, STEVE	WA	1610	MALONEY, PAT	OR	1622/15	MURPHY, ANDREW	DE
1848	KOSKARTO, NIKOLA	CU	1918	MANN, MARK	OR	1530	MURPHY, JOE	CR
1221/08	KRELLICH, JOE	OR	1403	MANN, ALEX	OR	1859	MURPHY, GLENN	CU
1527	KREITER, STEVE	WA	1118	MANN, HENRY	OR	1830	MURPHY, SYLVIA	CU
1733	KRIMER, GREG	OR	1502/10	MANN, RICHARD	WA	1048	MURPHY, RUBY	WA
1261	KRON, CURTIS	WA	1350	MANN, ROBERT	WA	1070/06	MURPHY, BILL	WA
1589/05	KROEGER, FRANK	CU	1682	MARQUIN, PHILLIP	OR	1754/05	MURPHY, JAN	CF
2098	KROGER, JEN	CU	1439	MARKEET, NICK	WA	1135/02	MURPHY, DONA	WA
1449/15	KRUMINS, ALEX	WA	1103/08	MARLEGA, SCOTT	OR	1279/07	MURPHY, DENIS	WA
1042/03	KRUSE, BRIAN	WA	904/06	MARSHALL, ELIZABETH	WA	2192	MURPHY, MICHAEL	OR
1857	KRYZUNSKI, ERNEST	CU	812/07	MARSHALL, GREG	WA	1809	MURPHY, ROBERT	OR
1280/05	KRUEGER, HENRI	CU	1423/04	MARSHALL, JOHN	WA	1364	MURPHY, JOUG	OR
1847	KRUE, TOM	CR	1551	MARSH, KIRK	WA	1020/05	MURPHY, STAN	WA
689/06	KRUE, RICKY	CU	2018/02	MARSH, STEVE	WA	1836	MURPHY, PHIL	CU
2058/15	KURTZ, JEFF	IU	1536	MARSH, TOM	WA	2037	MURPHY, KEN	CU
1026/11	KURT, BILL	CU	1483	MARTIN, JILL	CR	1191/04	MURPHY, DUWAKU	CU
1612	KUSNIC, MIKE	WA	1534/10	MARTIN, JOE	WA	1668	MURPHY, GERRARD	OR
1220/10	LACY, NEED	OR	1763	MARTIN, RUGER	CR	1485/11	MURPHY, MARK	OR
1540/05	LAUD, ROBERT	WA	1905/05	MATHSON, LEE	CR	1798	MURPHY, HAROLD	ID
1935/15	LAMA, BRIAN	CU	2048	MATTHEWS, CHARLES	WA	1131	MURPHY, ROGER	CU
1580	LAMARCA, RAFAEL	WA	1776	MATSON, WAYNE	OR	1478	MURPHY, WILFRIED	CU
1430	LAMARCA, BILL	WA				1638	MURPHY, MIKE	WA

To be sure of having a clock and a set to play with.

BRING THEM

1328/00	MURPHY, JANICE	CD	1241/06	PERRY, BOB	WA	1090/04	ROCKHOLD, TIM	WA
1685	MURPHY, CHARLES	CR	1000/03	PERRY, BRIAN	WA	1369	RODRIGUEZ, ED	WA
1652	MURPHY, KEVIN	WA	1370/09	PERRY, JAN	WA	1503/15	RODRIGUEZ, BOB	WA
1704/04	MURPHY, SEAN	WA	1561/11	PETERSON, EDWIN	CR	1157	ROSTOL, DAVE	WA
1612/14	MURPHY, TERRY	WA	1427/09	PETERSON, KULAMU	CR	1939	RUGERS, JAN	WA
2090	MURRAY, MIKE	WA	1347	PETERSON, RUSS	WA	1572/05	RUSSANUI, JAMES	OR
1392/06	MYERS, TROY	WA	1362/10	PETERS, BU	UF	1369/10	RUSSENFELD, STEPHEN	CR
1205/04	NAFF, CTIS	WA	724/05	PETERS, RICHARD	OR	902/08	RUSSELL, GLEN	WA
1270/15	NARLISI, JOHN	CA	810/07	PETERS, ROU	WA	896/03	RUSS, JIM	WA
1554	NATT-UCH-DAH, GENE	WA	1495/14	PETRAK, JENNIS	WA	1839	RUSS, MILFRED	IO
1560	NAMRUCKI, WALTER	WA	1680	PETTY, BILL	WA	1824	ROTH, RICHARD	WA
1649	NEALY, G. KALU	WA	1861/15	PEX, JICK	CR	1552	ROWLES, DAVID	WA
2076	NEJELL, FRED	WA	1700/14	PELLEFFER, ROBIN	OR	1627	ROWLES, STEVE	WA
1460/15	NEED, SHEILA	CU	1115/03	PHILLIPS, BOB	CA	840/05	ROWLETT, DAVE	OP
1394/04	NEELY, JAN	WA	1060/07	PICKRE, LICKY	WA	1330/04	ROYKAS, EPH	CR
1170/05	NEILL, KUGLEK	WA	1696/10	PINNEY, EDWIN	WA	1315	RYAN, TOM	OR
1625	NELSON, BRIAN	WA	1852/04	PINKHAM, TIM	WA	1685/07	ROIS, HARVEY	WA
1043	NELSON, JAKY	OR	1218/04	PINNEY, JARY	WA	1508/10	RUOCREFE, DAVE	WA
1813	NELSON, JIM	CF	2020	PINTAR, JOHN	OR	1298	RUMBER, SARRY	CU
1829	NELSON, ROBERT	WA	1591	PIPER, AUGUST	WA	1341/09	RUMMELT, STEVE	WA
1913	NELSON, WALT	WA	1719	PIPER, HANNAHEM	WA	2073	RUGTJALAINEN, ROBERT	WA
1222/15	NETZEL, JOHN	WA	1553	PITTLER, RICK	WA	1971	RUPEL, DAVE	WA
1605	NEUHAUS, BARRY	WA	1958	PITT, ANGU	WA	1341/03	RUSSELL, JAMES	WA
1396/10	NEUMAN, GLENN	WA	1324/00	PLUEBER, FRED	WA	1361	RUTECK, WALTER	CU
1440	NEVE, RICHARD	CR	1950	PUBANZ, GARY	OR	1367/15	RUTLE, DAN	WA
1092/01	NEWELL, BILL	WA	1926	PULLICH, JUANE	WA	1533/00	RYALS, STEVE	OR
1778	NEWMAN, LARRY	IO	1602	PULLOCK, DAVE	WA	1713/12	RYAN, DA	WA
1591/05	NEWMAN, MIKE	WA	1089/10	PULLOCK, HOWARD	WA	984/06	RYAN, TIM	CR
745/04	NEWTUN, ARREN	OR	1781	PULLUCK, STAN	WA	1684	SACKETT, AL	WA
1506	NGAI, DUY	CU	2032	PUMMET, RICHARD	CU	1701	SACKLEY, JOE	WA
1400/04	NICHOLSON, KIRK	WA	1291	PUNJIN, JAYE	WA	1249/00	SAHLS, JAL	WA
1440	NIELSEN, SVEND	CU	1598	PUNJIN, HAROLD	WA	1228	SAHLS, GIL	CU
1840	NIELSEN, ROBERT	CU	1121/04	PURPER, JOE	OR	1135/04	SAHR, JIM	OR
1428/06	NISBET, WAYNE	WA	1138	PURPER, DON	WA	1445	SALISBURY, BRIAN	WA
1700/14	NOLL, MAKE	WA	1630	PUTER, R. W.	WA	1393/11	SALISBURY, JOHN	CR
1753	NORBY, KEVIN	WA	1292/10	PUTER, MLE	WA	804/00	SALLENACK, MIKE	CU
1332	NORLIN, CARL	WA	2032	PUTTER, BRIAN	CU	2069	SALMON, KEIL	WA
1504	NORMAN, RONALD	WA	1906	PJULSEN, SIEF	OR	1439/09	SALVAGE, GREGG	WA
1440/04	NORTON, BEN	WA	2240	POWELL, JAVIO	CD	1311/08	SAMFORD, KENT	WA
1124/04	NUTTER, WALTER	WA	1603	POWRIE, CHARLES	WA	1083/03	SAMPSON, BOB	WA
1503/05	NYE, JEROME	CR	1749	PUYSER, KIP	WA	952/10	SAMSON, MIKE	WA
1330/15	OSRIN, JAN	WA	1623/04	PRENTISS, ALAN	WA	1746	SAMSON, TOM	CU
1370/06	OSRIN, JAVL	WA	1857/04	PRESLIT, RANDY	WA	939/05	SAMSON, TONY	CU
1880	OSRIN, JAMES	CR	1811/05	PRESTON, LOUG	WA	1712/08	SANDERZ, TONY	WA
1565	OSRIN, MICHAEL	OR	1717/05	PRESTON, JACK	WA	1202/10	SANDBERG, DAVE	WA
903/00	OSHCIA, RAVEN	OR	1782	PRICE, BRYAN	OR	1170/08	SANDSTEDT, SCOTT	WA
1005/00	OSHCIA, TRACY	CR	1468/05	PRICE, JAVIO	WA	1305/08	SANDUS, JAVC	WA
1490	OSUNWELL, PAT	WA	1478/00	PRICHARD, SHERRY	CD	1542	SAUTER, GIL	WA
2078	OSURMAN, PETER	WA	1488	PRIDE, VILKOE	WA	1796	SCANNELL, JOHN	WA
1227	OKRENT, JAVC	WA	1620	PRINK, LAUFENCE	CR	963/10	SCARPELLI, MARTIN	CR
1339	OKRENT, NEIL	WA	1301	PROBERT, BRIAN	CR	1322	SCARJEN, ROBERT	WA
1505	OKRENT, RICHARD	WA	1547	PROBERTO, JEFFERY	WA	1618	SCARPER, KEN	WA
987/05	OLINER, KENT	CR	870/07	OLTHEK, JEROLD	WA	1090/06	SCHALM, WARREN	CD
1746	OLSON, BRIAN	WA	931/06	PROZNICK, RONI	CU	1630	SCHAWC, JENNIS	WA
1780	OLSON, CRAIG	WA	1516	PROZIM, ANDY	CU	2169	SCHAMM, MIKE	OR
1844	OLSON, DALL	WA	1455	PRUIT, JACK	CF	1073/08	SCHILL, BILL SR	WA
1301/10	OLSON, GERALD	WA	767/04	PULLIKER, TOM	WA	1656	SCHILL, BILL	WA
1311/10	OLSON, JERRY	WA	1180/00	PULLIS, JOLL	WA	1530	SCHMIDLER, STEVE	OR
1248/05	OLYHUCK, CHARLES	CU	2291	PUPOLS, VIKTORS	WA	1810/00	SCHMIDT, TIM	CU
1503/15	OMR, JEFF	WA	1250/05	PURBAUGH, RON	WA	1710/05	SCHNEIDER, ALLEN	CR
1202/04	ONEILL, JAMES	WA	1515/04	PURCELL, BILL	WA	1373	SCHOFIELD, MICHELLE	CU
1588	ONEILL, JOHN	CU	1583/10	PUTHAM, GEORGE	GF	1730	SCHOFIELD, ROBERT	CU
1322/03	OSTERVELD, W. G.	CU	1437	PUTHAM, HUGH	WA	1385	SCHOFIELD, ROBIN	CU
1719/08	OSREILLY, CRAIG	CU	1421/04	QUAGLIA, FRED	CR	1983	SCHULZ, FRIEDRICH	WA
1505/05	OSRINES, LOUIS	OR	1395/04	KADANOWITZ, PETER	WA	1709	SCHRAUER, ESTHER	CR
1550/07	ORTH, RUSSELL	WA	1802/10	RABT, STEVE	CU	1880	SCHRAUER, JACK	OR
1651	ORTIZ, BERT	CR	1717/03	RADON, RON	WA	1338	SCHRAUER, JAC	OR
1774/05	ORTON, WILLIAM	CR	1145/03	RADON, WELMA	WA	1209	SCHRAUER, RACHL	OR
1619/14	OSUM, GARY	OR	1440/03	RADZ, CRAIG	WA	1172/11	SCHROPP, DON	WA
1731	OSBORNE, ROBERT	WA	1944	RADEK, TARRC	CU	1302	SCHUCK, BRUCE	CU
1223/11	OSHI, JIM	WA	1750	RAINIS, SARRY	WA	1829/00	SCHULTE, PAT	CU
1558	OSLER, SCOTT	WA	1294	RALSTON, DAVID	CR	1504/13	SCHULZ, TOM	IO
1340	OSSIANER, ERIC	WA	1157/08	RANNEY, JIM	CU	2017	SCHULZ, FRED	CU
1142/08	OSSIANER, GLEN	WA	1415/05	RAPANGS, GARY	CU	985/10	SCHUMACHER, ERIC	WA
2164	OSZWARD, JOE	CU	1282/05	RASHUSSEN, BENT	WA	1108/13	SCHUMARTZ, MANS	CU
1043/02	OTIS, CLBERT	WA	1939	RASHUSSEN, ERNST	WA	1382/04	SCHUMERTZ, MARTIN	WA
858/05	OTIS, JERRY	WA	1344	RASHUSSEN, MARTIN	WA	1108/04	SCHWEIKERT, TOM	WA
700/05	OTIS, JIM	WA	1878	RASHUSSEN, OTTO	CU	1131/04	SCHNEIDER, WAYNE	WA
1615	OVERTON, SAM	WA	1713	RASHUSSEN, OWEN	WA	1639	SCHULY, TONY	WA
1340/05	OWENS, JAVIO	WA	1850	RATKAI, IVAN	CU	2198	SHANNON, DAN	CU
1963/05	PAGE, JOE	MC	1581/05	RAYMONS, KENNETH	CR	1530	SHART, KEN	WA
883/05	PAGE, DUJG	WA	1887	RAYMOND, HAROLD	WA	1891	SHART, LARRY	OR
2196	PAFNUITIEFF, VLADIMIR	WA	1304/14	RAYMOND, RUS	CU	1027/03	SHULTEN, CAL	CU
1444/03	PAGAN, GARY	WA	1221/04	READ, JOE	CU	2012	SHULZ, HE	CU
2249	PAKOSTA, STAN	CU	1603	REANEY, RICHARD	OR	2048	SEIKAWAN, YASSER	WA
1322	PALLAPAMU, PETER	WA	1210/15	REED, MIKE	WA	893/00	SEITZINGER, ULL	OR
1375/05	PALMER, ANDREW	CR	1747	REESC, GREG	CR	1312/08	SEITZINGER, MITCH	WA
1103/03	PALMER, BILL	WA	1684	REEV, JEFF	CD	1680/06	SEKELA, MIKE	CD
1013/05	PALMER, JUDITH	WA	1021/04	REGL, JALE	WA	1432/09	SEL, DAVE	WA
1583	PALMER, ROGER	WA	1753	REH, JOHN	WA	1338/04	SELSON, JERRY	WA
1453	PALMER, TIM	WA	1594	REID, DALL	WA	1275	SELTER, STEVE	WA
1388/05	PALM, BOB	CD	1660/05	REID, DUJG	CU	1221/05	SESTANT, MURRAY	CU
1600	PARRIS, CLIFF	WA	1261	REFANICH, MARK	WA	1465	SERNA, ALBERT	OR
801/04	PARIS, DAN	WA	1435	REISING, KATHERYN	WA	1073/14	SEATON, KEITH	WA
822/03	PARIS, GARY	WA	1275/07	REY, TOM	WA	1033	SEAFER, JAMES	WA
1842	PARR, LARRY	WA	1688	RICE, WAYNE	WA	1045/04	SHAFFER, JULE	WA
981/00	PARSUNS, AL	WA	1640	RICHARDSON, LEWIS	CR	1781	SHAFF, JERARD	WA
926/02	PARSUNS, MIKE	AK	1839	RICKETS, RICHARD	OP	1606	SHANLEY, CH	WA
2005	PARSUNS, RICHARD	WA	1717	RICKY, MEYEL	CR	2099/04	SHANNON, JAMES	WA
1419	PARSUN, IAN	CU	1776	RIDDELL, GEORGE	CD	2122	SHARPE, DAVE	CU
1725	PASHNIK, VICTOR	GE	883/03	RIDERBUSH, RUSS	WA	1291	SHARP, EJ	WA
1326/09	PATTEN, JCN	WA	1218/03	RIDERBUR, JEFF	WA	1697/04	SHAVCK, JIM	WA
1471	PATTERSON, GABE	WA	1315/06	RIDGEWAY, MIKE	WA	1520/04	SHAW, WALLY	WA
1776	PATTE, JACK	WA	1476/09	RIDEBEK, JOHN	WA	1168/11	SHAWNEK, MARK	WA
1691	PATTUN, SAN	CR	1404/05	RIDSECKER, JOE	WA	1239/06	SHUNK, ROB	CA
1679	PAULSON, LUTHER	WA	982/12	RIGEL, JOHN	OR	1602/05	SHURCEL, BILL	CU
1742/08	PAXTON, LARRY	WA	1546	RILEY, DAN	WA	1632	SHURT, L. W.	CR
1999	PEARSON, ERIK	WA	1505/09	RILLING, TIM	OR	922	SHULL, JOHN	WA
1854	PEARSON, FRED	WA	1852/14	RIND, BRAD	WA	1635/13	SHANK, RICK	OR
1005/05	PEARSON, GEORGE	OP	1576	RINGO, BOB	OR	1214/04	SIMONE, MARK	OR
1753	PEARSON, STUART	WA	1383	RINGO, JERRY	WA	1000/04	SIMKIN, ANDREW	WA
1893	PEARSON, TOM	CR	1273	RINKIS, JANN	CR	2144/10	SIMONS, PHIL	CA
871/00	PECKWITH, JIM	WA	1616	RINK, KEN	CU	1400	SIMONSEN, LAURENCE	CF
1480/02	PECKINPAUGH, MATT	WA	1587	RITTENHOUSE, ROBERT	WA	1059/00	SIMONS, ANL	CF
1358/09	PECKINPAUGH, TIM	WA	1208/04	RJBERTSON, HAROLD	WA	1652	SIMONS, LLOYD	OR
1393	PECK, MURRAY	OR	1169/14	ROSE, KEN	WA	1943	SINON, ELLIOT	CA
723/04	PELOZA, CHRISTIAN	WA	1251/05	ROBINSON, E. F.	CU	1300/05	SINON, ALK, BRUCE	CU
1117/05	PENNINGER, MARK	CP	1481	ROBINSON, GARY	CF	1820	SINGER, JARY	CR
2133	PERALLA, JYON	CR	1374/04	ROBINSON, JOE	WA	1406	SINGLETON, MIKE	CU
1348/09	PERILLU, VITO	WA	1458/04	ROBINSON, JIM	CR	1203/05	SINON, CRIS	CU
			1323/12	ROCHELLA, GREGG	WA	1234/06	SJODIN, GUS	CU
						1533/05	SKREPNIK, JOSIP	CU



1609/15	SKOBE, CHRIS	CU	2265	TURKAR, PETER	WA	1533/09	WESER, RICHARD	OR
2421/41	SKOBE, SERGE	WA	1679	TURKELSON, ALAN	WA	1051/04	WHEELER, MIKE	WA
1024/04	SLAYTER, MURRAY	OR	2072	TUTT, JOE	WA	1960	WHEELER, JERRY	OR
1328	SLATTEN, DARYL	CR	1607/11	TUTT, RICHARD	WA	1072/04	WEINSTEIN, MARK	WA
1509	SLATTEN, DAVID	CF	1348/07	TOWNSEY, KYLE	WA	1430	WEIZEL, DENNIS	CD
567/11	SLATTEN, DAN	OR	1104/05	TOWNSEND, DALL	CU	1402	WELCH, DICK	WA
1543/03	SLINICK, TOM	WA	1622	TRAL, KATH	WA	1003/05	WENINGER, GLEN	CU
1543/05	SMITH, ALAN	OR	1679/00	TRIFIAK, JOHN	CU	1848	WESLEY, LEE	WA
1106/10	SMITH, JACK	OR	97/06	TRIMBLAY, MINE	CU	1700/14	WESTBROOK, MIKE	CU
1394/05	SMITH, JAMES	OR	1403/05	TRUMBULL, LARRY	AL	1478/04	WEST, DALE	WA
1323/12	SMITH, JIM	WA	1004/05	TUCKER, THOMAS	AL	1152/08	WEST, GARY	WA
197/09	SMITH, JIM	WA	1645	TUCKER, ZACK	WA	1160/05	WEST, KEN	CF
1901	SMITH, KEN	WA	1285	TUMBLESON, RAY	CF	1589	WEST, SUNNY	CR
1642	SMITH, MARK	OR	829/03	TURCOTTE, FRIESETTE	CD	1004/04	WHARTON, GURDIN	WA
1490/10	SMITH, PAUL	CU	744/08	TURNER, BRIAN	OR	1571/05	WHARTON, TUBIN	OR
1512	SMITH, PHIL	WA	2058	TURNER, JOHN	CF	1497	WHILE, CALVIN	WA
628/05	SMITH, RANDI	WA	1692	TURNER, JARY	OR	1987	WHIT, JAVE	OR
922/06	SMITH, TONI	CA	1430	TURNER, JIM	WA	808	WHIT, GREG	OR
1433	SNEATH, CLYDE	CU	1210	TURNER, KEVIN	OR	1597	WHIT, JIM	WA
1291/04	SNEAKER, TAD	WA	1430	TURNER, KEVIN	OR	1113/05	WHIT, PAUL	OR
1471/06	SNAPES, MARLEN	WA	1727	TURNER, MARK	OR	1160/08	WHITLESLEY, JOHN	CD
1624/03	SNODGRASS, DAN	CU	1884	TUSNAD, CU	WA	1084	WHITTE, BRAD	CU
739/01	SOKLIE, JUDG	WA	1123/03	TWITCHELL, JOHN	WA	1773	WICKMAN, LUCY	WA
1290/14	SOUTHWOOD, JIM	WA	1688	UNTERKOFF, ROGER	OR	1647	WIDUSON, MARK	OR
1522/05	SUJINSKI, DAN	WA	1213/04	UNTERKOFF, CLIFF	WA	1355/04	WILBUR, PHIL	OR
1733/15	SUMAS, JAMES	WA	1353/05	UPPMAN, BRUCE	CF	955/01	WILBY, ERIC	OR
1621/10	SPELLEH, PAUL	CU	1514	URICKI, ALTON	OR	1005/04	WILLIAMSON, JOHN	WA
1707	SPETTER, TOM	WA	1907/08	UYEN, LAWRENCE	WA	2093	WILLIAMS, BRIAN	CU
2187	SPINALE, MIKE	WA	1520/05	VAGUE, ANDY	WA	1548/05	WILLIAMS, DAN	CA
1614/14	SPINALE, JERRY	WA	1403/11	VALENTIN, TED	WA	1399	WILLIAMS, DAVE	WA
980/05	SPRAUSE, RUTH	OR	1657/03	VALLERIE, EUGENE	WA	1300	WILLIAMS, DAVID	CU
1303/05	SPRONAL, JON	WA	1633/05	VALLONE, VINCENT	WA	1553/15	WILLSON, RUSKY	WA
1300/04	STAFFORD, CHRIS	CE	1337/05	VANDENBERGHE, DWIGHT	WA	1750/05	WILSON, JERRY	CU
1482/05	STALLING, DAN	WA	1510/05	VANDERHAAG, JACOB	CU	1243/10	WILSON, JAVE	WA
1481/06	STAPLES, CHRIS	CF	1543/15	VANDERWYK, NICK	WA	1503	WILSON, JEFF	OR
1023/00	STARK, CHRIS	CF	1324/05	VANDERWYK, L.	WA	1639	WILSON, STEVE	WA
1023/04	STARK, JIM	CF	1690/09	VANNATA, BRUCE	OR	1521/03	WILSON, ZALPH	CF
1293	STARK, TOM	WA	1203/03	VANPOCK, JERMON	WA	1344/04	WILSHENEG, PETER	WA
1124/00	STURAK, DENNIS	WA	1774	VANZELLA, JON	WA	1731	WINKEL, JAVE	WA
2093	STURAK, LU LEO	WA	1774	VAN CAMP, WILLIAM	CU	1939/05	WINTERBOTHAM, RUSS	CU
1270/12	STURGER, JOHN	OR	2063	VAN DENN, GERRY	WA	1591	WINTER, KEITH	CU
1004/05	STURMANT, DENNIS	CF	1731	VAN PATTY, MARTIN	WA	1440	WISCH, CHARLES	CR
905/05	STURMANT, JEFF	WA	1962/03	VAN RYK, STEVE	WA	1424	WISER, BURDETTE	WA
1752	STURMANT, DAVE	WA	1530	VARNER, MURLIN	WA	1502/07	WITCHE, BERNIE	WA
1222	STURMANT, MARK	WA	1132	VARNER, RON	WA	1074/12	WULFE, BURDON	CD
2250	STURMANT, CAVIND	OR	1624/05	WATCHER, MIKE	CA	2400	WULFE, JERRY	CR
1979	STURMANT, BOB	WA	945	WATKINS, PETER	WA	1400	WULFE, JARREL	CR
839	STURMANT, DENA	OR	1300	WAUGHMAN, DENNIS	WA	1613	WULFE, JOHN	CF
1205	STURMANT, STEVE	OR	1664	VIALI, STEVE	CR	1270	WULFERS, ALBERT	WA
1533/14	STURMANT, BRIGHT	CF	1774	VIGOR, JERRY	CU	1501/05	WULFERS, KEN	WA
1057	STURMANT, SIONNY	CU	964/02	VINYARD, JOHN	WA	1002/06	WULFERS, RICH	WA
1300/04	STURMANT, DAVID	OR	1433/04	VINYARD, KERRY	CR	1079/04	WULFERTON, K.	WA
1503	STURMANT, LARRY	WA	1738	VINYARD, MIKE	CR	WONG, DAVID	OR	
1540/11	STURMANT, JAMES	CF	1305/04	VJGT, DEAN	WA	1217/10	WOODLEY, MELDUN	WA
1704	STURMANT, TIM	WA	1780/04	VOKES, ROBERT	WA	1380	WOODVILLE, ANTHONY	CF
1313/15	STURMANT, KEITH	WA	1302	VOLLINGS, HANS	CU	2006	WOOD, ALIX	CD
1612/04	STURMANT, STEVE	CR	1030/04	VOLLMERT, JIM	WA	1402/14	WOOD, KEN	WA
1630	STURMANT, LU	WA	1855	WAULZIG, RUSS	CR	903	WOOD, PENNY	CR
1757	STURMANT, LUDWIG	CA	1284/04	WALKER, J. ERNIE	CU	1738	WOOD, RICHARD	CF
1700/05	STURMANT, JAKE	CF	1195/10	WALSH, MIKE	WA	786/12	WOOD, SCOTT	WA
1058/04	STURMANT, MEL	CF	1520	WALKER, JAVID	WA	1091/05	WORTMAN, MARK	WA
2092	STURMANT, STEPHEN	WA	1183/05	WALKER, J. JOE	CU	1720	WORTMAN, TOM	CA
1207/04	STURMANT, STEVEN	WA	2242	WALKER, JIMMY	WA	1716	WRIGHT, LAZAR	WA
1372	STURMANT, GAIL	CU	1601	WALKER, JOHN	WA	1037/12	WRIGHT, JOHN	CR
1332	STURMANT, LYNN	CU	1107/05	WALLACE, BOB	WA	1344/05	WRIGHT, PETER	CU
1295	STURMANT, ROBERT	WA	1640	WALLACE, MARK	WA	947/07	WRIGHT, VICTOR	WA
1337/01	STURMANT, LARRY	WA	1712	WALSH, GARY	CU	1937/05	WUCKER, HENRY	WA
1752/04	STURMANT, TOM	CU	1404/15	WALTER, RANU	WA	1525	YAMAGUCHI, STAN	WA
1430	STURMANT, ALAN	WA	1694/05	WANNICK, MILTON	OR	1329	YAMAGUCHI, ED	WA
1547/14	STURMANT, GREG	WA	1607	WARD, JIM	WA	1645	YANIS, STEVE	WA
1410/12	STURMANT, FUS	WA	1724	WARD, GARY	CF	1654/05	YATES, GLEN	CA
1107/10	STURMANT, PETER	CU	1778	WARD, JOHN	CR	1170/05	YORK, DUNCAN	WA
1650	STURMANT, JANA	CF	1750/04	WARREN, CHRISTIAN	WA	1267/05	YORK, JEN	WA
1607	STURMANT, JOHN	CU	2155	WARREN, EUGENE	WA	1289	YOUNG, BRENT	WA
1809/15	SULG, HANS	WA	1923/10	WARREN, RAYMOND	AL	1415/09	YOUNG, RUD	WA
1300/05	SULLIVAN, GREG	WA	1617	WARREN, BRUCE	WA	1532	YOUNG, MARK	WA
1431	SULLIVAN, JLE	WA	613/05	WARREN, DU	CR	1320/00	YOUNG, ROBERT	OR
1489	SUMSTRA, BILL	WA	806/10	WARREN, MIKE	CF	1705	ZU, MIKE	WA
1057/10	SUMSTRA, JAN	WA	1333/04	WASHBURN, BOB	WA	1503	ZAIS, BRUCE	WA
1909/16	SUNG, HENRY	CU	2307	WATERMAN, DENNIS	CF	1603/10	ZAK, GARY	CD
1812	SURKATT, DAVID	WA	1520	WATERS, GARY	OR	1490/05	ZARKOVICH, BOB	CU
1540/10	SUSANKA, LARRY	OR	1310	WATTS, KEN	WA	1480	ZASTENA, JIM	OR
1370/05	SVEJCEK, RANDALL	OR	1419	WATT, PEGGY	WA	1434	ZELJE, JOE	WA
900/04	SVEJCEK, TERRY	CF	930/04	WAYMILLER, PETER	WA	2023	ZIMANYI, PAUL	WA
1124/06	SWEZAM, BILL	CU	1551	WEZKA, ROBERT	OR	2307	ZUK, BOB	CU
1530/05	SWEZAM, LARRY	CU	1570	WEBER, JOHN	WA			
1394/15	SWAN, JAY	CF	1530	WEBER, JIM	WA			
1577	SWAN, LARRY	WA	1507/05	WEBER, KEN	WA			
1480/06	SWAN, MARK	CF	1570	WEBER, PHIL	CF			
1221/06	SWAN, MARK	OR						
2113/11	TALAVS, ARVID	CU						
1648/08	TAMAKI, SHANE	WA						
1919	TANIGUCHI, ERIC	WA						
1231/15	TARK, GURDAY	WA						
1659	TATE, WILLIAM	CU						
1380/05	TAYLOR, GAILLE	WA						
1423/06	TAYLOR, JON	WA						
1994	TAYLOR, JACK	CU						
1192	TAYLOR, ACE	OR						
1254/01	TAYLOR, SCOTT	WA						
1134/00	TESNER, ART	WA						
923/05	TESNER, BOB	WA						
1699	THEAS, STEVE	WA						
1978	THOMAS, WILLIAM	WA						
1720	THOMPSON, ALLEN	WA						
1125/06	THOMPSON, BOB	WA						
1150/13	THORNELSON, DUANE	WA						
846/04	THORNELSON, DAVID	CU						
2020	THORNELSON, BARRY	CU						
1008/05	THORNELSON, TOM	WA						
1898	THURSIGN, CLN	WA						
1312/00	THURSIGN, LO J.	WA						
1524	TILLMAN, RYAN	WA						
749/03	TIPPLE, LARRY	WA						
1043	TITZ, ROBERT	CF						
1090	TJONG, CHEN	WA						
864/05	TJONG, LARRY	CU						
882/02	TJONG, ROBERT	CU						
1290/05	TOMEK, VACLAV	WA						

An Open Letter to Robert A. Karch, Executive Director, American Chess Service.

Dear Bob:

It has been pointed out to me that readers of NWC could have misinterpreted my point about potential conflicts of interest had you been elected WCF President (NWC, Oct. 1973, p. 278). I assure you that I had no intention of implying that you either had or would use your WCF office(s) for personal gain. I merely intended to point out that had you won the election, any WCF decision favoring ACS could be viewed in the wrong light by anyone so inclined regardless of the merits of the case, whereas my election would avoid all such possibilities. I am sorry this misunderstanding has arisen and I hope this clears it up.

Sincerely,  
Bruce W. Bailey  
WCF President

Postscript: I am pleased to announce that Mr. Karch has accepted appointment as acting WCF Tournament Director, subject to approval of the voting WCF officers.

USCF RATING LIST

November 1973

EVENTS RATED

Emerald Empire Open, J.K. Gill  
Oregon Finals, J.K. Gill Jan-  
zen Beach Inv., Oregon Open,  
J.K. Gill Northwest Champ.,  
J.K. Gill Wsh. Closed, Seattle  
Summer Open, Yakima Quad., WCF  
Open, Seattle Fall Open

Senior Master above-2399

Bylasas, Peter BC 2437  
Suttles, Duncan BC 2458

Master 2200-2399

Dake, Arthur OR 2293  
Fitzgerald, Kenneth OR 2244  
Harmon, Clark OR 2223  
McCormick, James WA 2225  
Pupols, Viktors WA 2273  
Walker, John WA 2200  
Waterman, Dennis OR 2217  
Wilcox, Rex ID 2227  
Zuk, Robert BC 2281

Expert 2000-2199

Berry, Jonathan BC 2176  
Bricher, James OR 2050  
Dean, Randy WA 2062  
Fasano, Raymond WA 2045  
Franett, Mike WA 2084  
Hill, Alan BC 2134  
Kiplinger, Bill OR 2062  
Montchalin, Mike OR 2029  
Morris, Mike OR 2046  
Kurray, Michael WA 2022  
O'Gorman, Peter WA 2000  
Pafnutieff, Vladimir WA 2161  
Perala, Byron OR 2029  
Schemm, Mike OR 2053  
Sloan, Carl WA 2001  
Spiegel, Mike WA 2061  
Torkar, Peter WA 2060  
Wolfe, Jerry OR 2006

Class A 1800-1999

Addis, Ed OR 1985  
Brandenburg, Joe OR 1994  
Colyer, David WA 1801  
Cotton, Ronald OR 1867  
Eggers, Paul WA 1897  
Emerson, Mike OR 1872  
Fancett, Robert BC 1883  
Fullbrook, Nigel BC 1807  
Gentala, Walter WA 1918  
Gray, Martin WA 1830  
Grisham, Don OR 1950  
Herbers, Pat WA 1856  
Heywood, Bill OR 1900  
Hvostik, W. Jr. WA 1829  
Kruger, Ben BC 1906  
Pintar, John OR 1831  
Rogers, Daniel OR 1886  
Ruotsalainen, Robert WA 1894  
Rupel, Dave WA 1868  
Salmon, Neil WA 1917  
Scholz, Friedrich WA 1866  
Seirawan, Yasser WA 1944  
Stefuark, Leo WA 1940

Class B 1600-1799

Bednarz, Ben OR 1744  
Bergquist, Larry OR 1644  
Betzler, Bruce OR 1762  
Bricher, Roger OR 1675  
Campbell, Gordon BC 1729  
Christensen, Don WA 1614  
Cook, Mark WA 1748  
Craig, James WA 1653  
Darlow, Keith OR 1609  
Dietsch, Kristen WA 1627  
Espey, Rodney OR 1624  
Glace, John WA 1765  
Granat, Karl OR 1679  
Granat, Kurt OR 1725

Groh, Mitchell OR 1648  
Hartwell, Ted ID 1797  
Haynes, Richard OR 1681  
Hickey, Pat WA 1760  
Irwin, Phil OR 1791  
Jangord, Kris WA 1701  
Karch, Robert A. WA 1768  
Konecny, John WA 1619  
Krimmer, Greg OR 1750  
Kuge, Tom OR 1714  
LaFreniere, Oliver WA 1772  
Lee, Jerome OR 1694  
Linde, Harold WA 1613  
Litten, Tim WA 1637  
Lowrie, William WA 1752  
McCall, John WA 1640  
Manion, Mark OR 1774  
Martin, Roger OR 1607  
Miller, Russell WA 1638  
Nelson, Jim OR 1647  
Nelson, Walt WA 1726  
Pearson, Tom OR 1754  
Pobanz, Gary OR 1724  
Schaeffer, Kenneth WA 1731  
Schill, William II WA 1694  
Sensiba, Scott WA 1782  
Smith, Kenneth WA 1693  
Tangborn, Eric WA 1628  
Thomas, Steven WA 1793  
Thomas, William WA 1716  
Turner, Gary OR 1627  
Turner, Mark OR 1600  
Wadleigh, Russell WA 1608  
West, Sonny OR 1611  
Wickman, Lowell WA 1611  
Young, Duane OR 1669

Class C 1400-1599

Akwai, David OR 1486  
Ankeney, Bob OR 1509  
Baris, Allen WA 1420  
Bradley, Dale OR 1568  
Bricher, Vincent OR 1521  
Broschart, Larry OR 1554  
Bunge, Robert WA 1588  
Cain, Sean WA 1467  
Capwell, George OR 1417  
Chambers, Kevin OR 1482  
Conn, Robert OR 1599  
Cornell, Dave WA 1498  
Davis, Gina WA 1459  
Eggers, Chris WA 1560  
Estes, Brian OR 1498  
Forgey, Robert WA 1486  
Franke, Jim WA 1577  
Gervin, Roger WA 1564  
Glidden, Harry OR 1522  
Gregory, Roger OR 1484  
Grigsby, Jack WA 1579  
Grossman, Peter OR 1437  
Harper, Roger BC 1532  
Hauser, John WA 1500  
Hooker, Rob OR 1508  
James, Ralph OR 1559  
Johnson, Bill WA 1581  
Karch, Robert W. WA 1416  
Karch, David WA 1538  
Kusnic, Michael WA 1473  
Langworthy, Michael WA 1599  
Larson, John WA 1403  
LeMoine, Jack WA 1544  
Leong, Albert OR 1558  
Lomax, Doug OR 1562  
McGeary, Bill WA 1402  
McNiven, Scott WA 1572  
MacKenzie, Mark OR 1585  
Martin, William OR 1471  
Matsen, Wayne OR 1586  
Mayer, Scott OR 1483  
Meeker, William OR 1405  
Miehe, Pete OR 1402  
Holden, Leonard BC 1424  
Montchalin, Matthew OR 1482  
Moshofsky, Gerard OR 1499  
Mulford, Mike WA 1501  
Murphy, Charles OR 1520  
Nolls, Mike WA 1480  
Norman, Ron WA 1433  
Orum, Charles OR 1589  
Patton, Samuel OR 1567

Petersen, Melvin OR 1522  
Petty, William WA 1526  
Pitre, Hanniegn WA 1492  
Pollock, David WA 1509  
Powrie, Charles WA 1470  
Prink, Lawrence OR 1494  
Richardson, Lewis OR 1554  
Ryals, Steve ID 1454  
Sackett, Allen WA 1535  
Saulter, Gilbert WA 1416  
Scioly, Tony WA 1523  
Stenning, Dale WA 1573  
Stoddard, Ed WA 1452  
Thompson, Allen WA 1528  
Totusek, Richard OR 1452  
Tucker, Zachary WA 1400  
Vanzuela, Jun WA 1573  
Waters, Gary OR 1488  
Wazeka, Robert OR 1588  
Widdison, Kirk OR 1508  
Williams, Dan WA 1475  
Wilson, Jeff OR 1418  
Wilson, Steve WA 1507  
Wong, David OR 1403  
Wood, Richard OR 1494  
Yu, Michael WA 1554

Class D 1200-1399

Allen, James OR 1336  
Anderson, Bradley OR 1315  
Brose, David OR 1276  
Brown, Arthur OR 1237  
Chase, Jill WA 1332  
Cload, Raymond WA 1309  
Davis, Jim OR 1272  
Desbouillons, Jack WA 1381  
DeWeese, Malcom WA 1206  
Ditzel, Charles WA 1379  
Doolin, Richard OR 1242  
Doolittle, Loren WA 1380  
Douglas, Steve OR 1247  
Duncan, Steven WA 1371  
Espey, Sunny OR 1366  
Ferguson, Norman WA 1323  
Gilmore, Gary OR 1393  
Haessler, Carl OR 1321  
Hansen, Jeff OR 1343  
Hanson, Neil OR 1297  
Hanson, Scott OR 1365  
Hardy, Raymond WA 1281  
Heermans, Mike OR 1259  
Hooker, Cheryl OR 1220  
Hughes, Chuck OR 1361  
Kelly, Raymond OR 1263  
Klingeale, Jim WA 1385  
Konka, Karl OR 1278  
Lam, Randy OR 1387  
Littell, Everett OR 1360  
McCurdy, Robert WA 1352  
McKickle, Doug OR 1253  
Neve, Richard OR 1291  
Norlin, Carl WA 1327  
Piper, August WA 1381  
Pittelko, Rick WA 1281  
Poncin, Herald WA 1362  
Robinson, Gary OR 1281  
Salisbury, Brian OR 1390  
Singleton, Mike WA 1260  
Staples, Christian OR 1317  
Susanka, Larry OR 1357  
Urecki, Victor OR 1327  
Vallone, Vincenzo WA 1392  
Viale, Steve OR 1302  
Watt, Peggy WA 1297  
Webb, Donald WA 1350  
Weber, Phil OR 1337  
Yamaguchi, Stan WA 1371

Class E below-1200

Axelson, Roger WA 1115  
Buley, Michael WA 1165  
Chance, John WA 1199  
Chestnut, Jack WA 1138  
Christie, Leo WA 1149  
Craig, Glen WA 1035  
Dehner, Albert OR 1169  
Denison, Elberta OR 1115

Cont on page 11

INTERNATIONAL MASTER WINS THANKSGIVING CONGRESS NOV. 23-24-25

1	PETER BIYIASAS	VANCOUVER	2441	W27	W19	W8	W2	D4	W13	5.5	\$110
2	Michael Spiegel	Seattle	2106	W22	W11	W5	L1	W13	W8	5.0	\$20
3	Brian McLaren	Vancouver	2095	W43	W12	D4	D16	W10	W7	5.0	\$20
4	James C. Blackwood	Seattle	2202	W32	W9	D3	W7	D1	D5	4.5	
5	Yasser Seirawan	Seattle	2057	W25	W39	L2	W12	W16	D4	4.5	
6	Harold Brown	Vancouver	2129	W23	D17	W14	L13	W21	W19	4.5	
7	Gary L. Holmquist	Seattle	2028	W21	W10	W15	L4	W18	L3	4.0	
8	Pat Herbers	Seattle	2023	W26	W20	L1	W11	W9	L2	4.0	
9	Marty Gray	Bellevue	1912	W35	L4	W27	W39	L8	W14	4.0	\$7.50
10	Benjamin A. Carter	Seattle	1890	W28	L7	W30	W31	L3	W16	4.0	\$7.50
11	William J. Thomas	Kirkland	1890	W40	L2	W43	L8	W27	W18	4.0	\$7.50
12	Mark Cook	Seattle	1842	Bye	L3	W36	L5	W31	W21	4.0	\$7.50
13	Robert L. Stephenson	Seattle	2002	W42	D29	W17	W6	L2	L1	3.5	
14	Brad I. Rind	Bellevue	1831	D44	W28	L6	W15	W17	L9	3.5	
15	Fred Nedell	Mercer Island	2085	W30	D16	L7	L14	W36	W29	3.5	
16	John M. Heathcote	Seattle	1834	W37	D15	W29	D3	L5	L10	3.0	
17	Jerald A. Shaff	Seattle	1846	W45	D6	L13	W29	L14	D25	3.0	
18	Robert C. Nelson	Gig Harbor	1805	W41	L38	W25	W19	L7	L11	3.0	
19	Benjamin E. Thurston	Seattle	1940	W31	L1	W32	L18	W23	L6	3.0	
20	David Jones	Seattle	1778	W33	L8	L21	W43	D26	D30	3.0	\$6
21	Stephen J. Christopher	Seattle	1688	L7	W44	W20	W22	L6	L12	3.0	\$10
22	John W. Konecny	Seattle	1717	L2	D40	W24	L21	W34	D26	3.0	\$6
23	Marcus P. Burns	Seattle	1729	L6	L31	W45	W44	L19	W35	3.0	\$6
24	John McCall	Renton	1766	L29	W42	L22	L36	W37	W31	3.0	\$6
25	Jim Franke	Lynnwood	1695	L5	W34	L18	D30	W33	D17	3.0	\$10
26	Alan E. Torkelson	Bremerton	1657	L8	L27	W41	W32	D20	D22	3.0	\$10
27	Dale Stenning	Seattle	1761	L1	W26	L9	W28	L11	W36	3.0	\$6
28	Charles R. Cordell	Moclips	1537	L10	L14	W42	L27	W43	W41	3.0	\$30
29	Gary Houlahan	Seattle	None	W24	D13	L16	L17	W32	L15	2.5	
30	David P. Karch	Seattle	1698	L15	W37	L10	D25	D35	D20	2.5	
31	Howard Eidem	Seattle	1648	L19	W23	W40	L10	L12	L24	2.0	
32	Thomas J. Spetter	Bremerton	1745	L4	W35	L19	L26	L29	W43	2.0	
33	Raymond L. Hardy	Kent	1226	L20	Bye	L39	D37	L25	D34	2.0	
34	Robert Hollern	Richland	1391	L39	L25	D35	W40	L22	D33	2.0	
35	Matthew B. Edwards	Seattle	1545	L9	L32	D34	W45	D30	L23	2.0	
36	Bill H. McGeady	Seattle	1690	L38	W41	L12	W24	L15	L27	2.0	
37	Robert H. McCurdy	Seattle	1499	L16	L30	D44	D33	L24	W42	2.0	
38	D. Leo Stefurak	Seattle	2047	W36	W18	--	--	--	--	2.0	
39	Duane J. Polich	Amboy	1792	W34	L5	W33	L9	--	--	2.0	
40	Loren J. Doolittle	Seattle	1527	L11	D22	L31	L34	L41	Bye	1.5	
41	August Piper Jr	Seattle	1458	L18	L36	L26	D42	W40	L28	1.5	
42	John D. Gregory	Seattle	1650	L13	L24	L28	D41	Bye	L37	1.5	
43	Anthony J. Scioly	Mercer Island	1701	L3	W45	L11	L20	L28	L32	1.0	
44	Richard Welch	Lynnwood	1480	D14	L21	D37	L23	--	--	1.0	
45	Vincenzo Vallone	Bellevue	1501	L17	L43	L23	L35	--	--	0.0	

Held at Seattle ACS, TD Robert A. Karch

VALLEY MALL OPEN Union Gap, Wash 12/8-9/73

			NW	USCF	-1-	-2-	-3-	-4-	-5-	Scor.	Prize
1.	Nigel Fullbrook	Vancouver BC	2053	1837	W6	W20	D4	W7	W5	4½-½	\$52.50
2.	Michael Montchalin	Portland,OR	2079	2054	W15	W12	W18	D5	W4	4½-½	\$52.50
3.	Brent Youlden	Yakima	1743	1582	W22	L4	W17	W9	W11	4 -1	\$43.00
4.	Jon Berry	Vancouver BC	2363	2251	W8	W3	D1	W11	L2	3½-1½	
5.	Raymond Fasano	Republic,WA	Unr	2105	W21	W10	W7	D2	L1	3½-1½	
6.	Mike Andreotti	Yakima	1551	1309	L1	D22	W19	W18	W8	3½-1½	\$18.00
7.	Russell W. Miller	Yakima	1767	1652	W19	W14	L5	L1	W12	3 -2	
8.	John Alexander	Richland	1334	1524	L4	W21	W10	D12	L6	3 -2	\$ 9.00
9.	Rick Pittelko	Yakima	1484	1106	L11	W16	W13	L3	D10	2½-2½	\$18.00
10.	Robert Osborne	Yakima	1758	1516	W14	L5	L8	W17	D9	2½-2½	
11.	David Andreotti	Yakima	1887	1787	W9	D18	W20	L4	L3	2½-2½	
12.	Gregory Y. Jones	Yakima	1722	Unr	W16	L2	W22	D8	L7	2½-2½	
13.	Phil Kendrick	Waterville	1766	Unr	L18	W19	L9	W15	D14	2½-2½	
14.	Dave Estes	Outlook,WA	1383	1321	L10	L7	W21	W20	D13	2½-2½	\$ 9.00
15.	Dave Klinetobe	Yakima	1467	1338	L2	L17	W16	L13	W20	2 -3	
16.	Bob McAlpine	Ontario,OR	unr	unr	L12	L9	L15	W21	W18	2 -3	\$ 9.00
17.	G.M. Garrison	Republic,WA	unr	unr	L20	W15	L3	L10	W19	2 -3	\$ 9.00
18.	Robert Hollern	Richland	1391	1300	W13	D11	L2	L6	L16	1½-3½	
19.	Mike Singleton	Selah,WA	1422	1226	L7	L13	L6	W22	L17	1 -4	
20.	Steve Wilson	Ellensburg	1692	1510	W17	L1	L11	L14	L15	1 -4	
21.	Charles Kendrick	Everett	1620	Unr	L5	L8	L14	L16	W22	1 -4	
22.	Bob Durrett	Grandview	1290	1263	L3	D6	L12	L19	L21	½-4½	

The above was an American Chess Service sponsored event, directed by Russell W. Miller held in Valley Mall shopping center in Union Gap, Wash.  
 Mike Montchalin arrive late, he ran out of gas on his way to the event. He was paired against the TD who had not planned to play. That game did not stay for the TD talked David Klinetobe into playing for the second time in 3 weeks. Klinetobe-Montchalin game had to be adjourned to get round two going. Klinetobe was unable to stay for the play off of the adjournment as it would have started about midnight, TD would not let the game start again Sunday morning. After the Klinetobe-Montchalin had started another player walked in, Mike Singleton, he had gone to Yakima Mall looking for the tournament, so TD had to play after all. One player said he was going to play and was paired, but did not show up and when called said could not play so pairings were adjusted for that. I wish to thank the players, for that is first tournament I have

Cont page 12

USCF RATINGS  
 Cont from page 10

Harrison, Nathan	WA	1150
Harrison, Steven	WA	1199
Hart, Ric	WA	982
Hinsbeeck, Marcel	OR	1199
Hudson, Charles	OR	1138
Kocher, Larry	OR	1107
Larson, James	WA	1164
Maddux, Alan	OR	1163
Mann, Henry	WA	1079
Person, Paul	WA	1087
Poncin, David	WA	1015
Post, Michael	WA	1095
Sandsted, Scott	OR	1173
Scarpelli, Martin	OR	1121
Shaver, Jim	WA	1065
Simeone, Mark	OR	1168
Slayer, Murray	OR	1021
Stenning, Mark	WA	1131
Wennstrom, Frank	ID	1034
Yantis, Steve	WA	1190
Young, Robert	OR	1182

COMPILED AND TYPED  
 BY: PAT MALONEY



Cont from page 11  
 run in a long time in which no games  
 were won or lost by forfeit.  
 Tournament committee up held the rul-  
 ing of the TD that David Klinetobe had  
 lost on time to G.M. Garrison. Kline-  
 tobe claimed the clock had fallen ear-  
 ly. Hope to have an article on that  
 matter some where in this issue.  
 We played in a empty store which opens  
 out on to the mall. A number of people  
 stopped to watch and a few were inter-  
 ested enough to open the sliding door  
 and come in for a closer look.

By Russell W. Miller

OTHELLO OPEN  
 December 1

RANK	RATING	NAME	CITY	Rd1	Rd2	Rd3	Rd4	SCORE	PRIZE
1.	1462	Gabe Patterson	Wenatchee	W7	W5	D3	W6	3-1	\$10.00
2.	1681	Luther Paulson	Moses Lake	W12	W4	W10	D3	3-1	\$10.00
3.	1799	Jack Grigsby	Pasco	W8	W6	D1	D2	3-1	\$ 5.00
4.	1498	Glenn Evans	Wenatchee	W13	L2	W11	W5	3-1	
5.	1560	Walter Nawrocki	Wenatchee	W9	L1	W8	L4	2-2	
6.	1549	Carol Miller	Othello	W11	L3	W9	L1	2-2	
7.	UNR	Kelly Weeden	Othello	L1	L9	W13	W11	2-2	\$ 2.50
8.	1295	Ed Yamamoto	Moses Lake	L3	Bye	L5	W10	2-2	
9.	UNR	Daniel A. Sarles	Othello	L5	W7	L6	W13	2-2	\$ 2.50
10.	1236	A. A. Hutchinson	Moses Lake	Bye	W12	L2	L8	2-2	
11.	UNR	Danny Weeden	Othello	L6	W13	L4	L7	1-3	
12.	UNR	Tom Floyd	Othello	L2	L10	Bye	WD	1-3	
13.	UNR	Donald Weeden	Othello	L4	L11	L7	L9	0-4	

TD Curtis C. Kron

MIKE NOLLS STANDS TALL AT DECEMBER NOVICE TOURNAMENT !!

1	MIKE NOLLS	SEATTLE	WF	W27	W18	W17	W3	5.0	\$115
2	Charles R. Hughes	Portland	D16	W30	W11	W7	W4	4.5	\$40
3	Cliff Pappas	Kirkland	W37	W17	W6	W15	L1	4.0	
4	Carl Haessler	Lake Oswego	W29	W34	W15	W10	L2	4.0	
5	Greg St. Dennis	Bremerton	L18	W37	W34	W24	W10	4.0	\$30
6	Harold Poncin	Seattle	W13	W12	L3	W18	D8	3.5	\$30
7	Jack Prestrud	Seattle	W31	D26	W19	L2	W22	3.5	
8	Randall K. Greenup	Oak Harbor	W36	L18	W13	W27	D6	3.5	
9	Doug Prestrud	Seattle	W24	L10	W35	D11	W23	3.5	
10	Robert Rodriguez	Gold Bar	W35	W9	W14	L4	L5	3.0	
11	Robert H. McCurdy	Seattle	D30	W21	L2	D9	W28	3.0	
12	Daniel Sowinski	Seattle	W33	L6	L24	W30	W27	3.0	
13	Robert B. Martin	Seattle	L6	W28	L8	W33	W26	3.0	
14	John L. Webber	Everett	L15	W32	L10	W29	W16	3.0	
15	Bruce Gregg	Redmond	W14	W20	L4	L3	D18	2.5	
16	John Fuller	Everett	D2	L19	W30	W32	L14	2.5	\$15
17	Alex Krumins	Tacoma	W23	L3	W26	L1	D24	2.5	\$15
18	Charles Cordell	Moclips	W5	W8	L1	L6	D15	2.5	
19	Aileen L. DeMoulin	Seattle	D21	W16	L7	D26	D20	2.5	
20	Bo Natt och Dag	Eugene	W28	L15	L22	W34	D19	2.5	
21	Dan Stalling	Oak Harbor	D19	L11	L33	W36	W31	2.5	
22	Dave Joyner	Seattle	L26	W31	W20	D23	L7	2.5	
23	William F. Gronau	Edmonds	L17	W29	W25	D22	L9	2.5	
24	Roy L. Delia	Bellevue	L9	W36	W12	L5	D17	2.5	
25	John E. Rieber	Seattle	L27	W38	L23	D31	W35	2.5	
26	Richard Welch	Lynnwood	W22	D7	L17	D19	L13	2.0	
27	August Piper Jr	Seattle	W25	L1	W32	L8	L12	2.0	
28	William D. Cowell	Seattle	L20	L13	W36	W35	L11	2.0	
29	David M. Poncin	Seattle	L4	L23	W38	L14	W33	2.0	
30	Mark Stenning	Seattle	D11	L2	L16	L12	W34	1.5	
31	Dennis Cook	Seattle	L7	L22	W37	D25	L21	1.5	
32	Dave West	Seattle	W38	L14	L27	L16	WD	1.0	
33	Michael L. Markert	Seattle	L12	L35	W21	L13	L29	1.0	
34	Gene Beaudoin	Seattle	Bye	L4	L5	L20	L30	1.0	
35	Ben Hash	Portland	L10	W33	L9	--	L25	1.0	
36	Phil Klitgaard	Mercer Isl.	L8	L24	L28	L21	Bye	1.0	
37	Raymond L. Hardy	Kent	L3	L5	L31	--	--	0.0	
38	Raymond A. Cload	Bellingham	L32	L25	L29	--	--	0.0	
39	Cornelius Hundley	Spanaway	LF	--	--	--	--	0.0	

I guess MIKE NOLLS is about six foot six, and he sure showed his stature on the chessboard during the December 8-9 tournament at ACS! His 100% score earned first prize of \$85 plus \$30 for the rating group. Greg St. Dennis was TOP UNRATED, Harold Poncin was TOP 1400, and John Fuller and Alex Krumins shared the TOP 1200 prize. When Alex Krumins and Cliff Pappas went into their round two adjourned game, each had two Queens but it was Cliff's turn to seal. Earlier, Alex had a forced mate in three and I let them play on a few moves while making the pairings, but of course paired him as a probable win. However, Cliff sealed a move which forced mate, which resulted in three players with 4-0 going into the final round! The crosstable speaks for itself. Other things happening during the tournament: (1) VIKTORS PUPOLS and JOHN BRALEY came in and played the second of their six match games. Score now one win each. (2) Received a special delivery envelope with my airmail tickets for Chicago to attend the USCF By-Laws Revision Committee Meeting over the next weekend. I hope to have a report on that meeting in a later issue of NORTHWEST CHESS. (3) Tom Balistrieri wrote me about setting up a new monthly series in Tacoma for low-rated players. First one to be the TACOMA NOVICE on April 6-7 at Pacific Lutheran University. (R. KARCH)

TRIPLE CROWN DATES

November 22-25, 1973  
**AMERICAN OPEN**  
 Santa Monica, California  
 March 17-22, 1974  
**NATIONAL OPEN**  
 Stardust Hotel, Las Vegas, Nevada  
 August, 11-23, 1974  
**U.S. OPEN**  
 Site to be announced.

JOHN GREFE INTERVIEW  
 (Cont from last month)

Q:

Was it right after your tour of duty, then that the quality of your chess suddenly rose. A: No. I came to Berkeley, and there happened to be a number of chess masters living here. We organized some tournaments among ourselves and occasionally played against each other in various Swiss system events. I improved gradually as opposition improved. Q: What can you do as US Champion to make it worth while winning the title? A: I've never had great ambitions to be world champion or anything like that. I've just studied chess and whatever happens happens. Now that I am US Champion, I hope to use my influence with the USCF to assist other young masters to attain their titles and also to promote chess.

# PUGET SD. LEAGUE

## CHAMPIONSHIP

ROBERT A. KARCH,  
League Director

TEAM	1	2	3	4	5	6	7	MP	GP
1. Tacoma				5	3.5		4	3	12.5
2. Seattle					2.5	3	4	2.5	9.5
3. Univ of Wash				3			4	2	7
4. Bellingham	0		2			3		1	5
5. Auburn	1.5	2.5						.5	4
6. ACS		2		2				0	4
7. Bellevue	1	1	1					0	3

Winning Team determined by MATCH POINTS; Game Points are given for information only.

The Tacoma Team seems to have a Commanding lead in the Championship Division, but, as you can see from the cross-table, the Top Three have not yet met!

## RESERVE

TEAM	1	2	3	4	MP	GP
1. Olympia		3.5		3	2	6.5
2. Seattle	1.5		3		1	4.5
3. Auburn		2			0	2.0
4. Univ of Wash	2				0	2.0

Bellingham has grown stronger with each match, starting out with 0-5; then 2-3; and finally winning their last encounter 3-2.

ACS has no hope of winning this year, but may yet act as spoiler in its coming matches with Tacoma and Univ of Wash.

It's great to get around the area and meet the various clubs!

## ROUND THREE, 2 DECEMBER

<b>Bellingham (Chpp)</b> 3	<b>American Chess Service (Chpp)</b> 2
1 Danny Chin, 2046 0	Robert A. Karch, 1962 1
2 Stephen C. Strand, 2043 1	Louis Bridges, 1916 0
3 Harold Raymond, 1877 1	John W. Konecny, 1717 0
4 Rodney Dunn, 1837 1	Jim Franke, 1665 0
5 Folke Ericksson, None 0	Anil Kapahi, None 1
<b>Seattle (Chpp)</b> 2½	<b>Auburn (Chpp)</b> 2½
1 Vladimir Pafnutieff, 2094 1	Eugene S. Pomin, 1957 0
2 Kenneth D. Smith, 1889 ½	Terry M. Grant, 1797 ½
3 Anthony J. Scioly, 1701 0	Stan Pollock, 1786 1
4 Jack E. LeMoine, 1598 0	Kevin Norby, 1736 1
5 Robert C. Burns, 1637 1	Brian Nelson, 1638 0
<b>Tacoma (Chpp)</b> 4	<b>Bellevue (Chpp)</b> 1
1 Dave Collyer, 1973 0	Lawrence A. Parr, 1811 1
2 Robert Bunge, 1832 1	Richard Okrent, 1519 0
3 Eric Tangborn, 1912 1	Cliff Pappas, 1550 0
4 John Donaldson, 1710 1	Neil Okrent, 1405 0
5 Chris Eggers, 1694 1	Jim Turner, 1650 0
<b>Seattle (Reserve)</b> 3	<b>Auburn (Reserve)</b> 2
1 Steve Marsh, None 1	Frank Connelly, 1642 0
2 Charles W. Powrie, 1623 1	Dan Allen, 1514 0
3 John A. Chance, 1452 0	Ryan Tillman, 1510 1
4 Raymond L. Hardy, 1331 1	Sean Cain, 1476 0
5 Dave Combs, None 0	Ken Potter, None 1

NOTE: Corrections to previous report (See page 353, December 1973 NWC). We have ratings for two Bellingham players: Larry B. Daugert, 1908 (July 1973) and Rodney Dunn, 1837 (April 1967).

Don't forget the Puget Sound League Individual Championship, open only to team members and team captains. Pull out your pocket calendar and red-line the dates: April 20-21.



Players: woodcut from *Le Quatre Pils Aymon* (c. 1480)

## PLAYERS WITH A PERFECT SCORE (CHPP)

1. Robert Bunge (Tacoma)
2. Benjamin A. Carter (Seattle)
3. Walter J. Gentala (Univ Wash)
4. Arnold Chin (Univ Wash)
5. Robert Ruotsalainen (Univ Wash)
6. Robert A. Karch (ACS)
7. Paul S. Eggers (Tacoma)
8. Vladimir Pafnutieff (Seattle)
9. Harold Raymond (Bellingham)
10. Chris Eggers (Tacoma)
11. Marvin Y. Hayami (Seattle)
12. Robert C. Burns (Seattle)
13. Gilbert J. Saulter (Seattle)
14. John Donaldson (Tacoma)
15. William Davison (Seattle)

## RATINGS OF OPPONENTS

- 1786, 1519, None
- 1843, 1811
- 1837, 1650
- 1405, None
- 2046
- 2046
- 2043
- 1957
- 1717
- 1650
- 1650
- 1519
- 1475
- 1405
- None

**January 13th**  
 Bellingham (H) vs Bellevue  
 ACS (H) vs Auburn  
 Univ Wash (H) vs Tacoma  
 Univ Wash (H) vs Auburn

**January 27th**  
 Tacoma (H) vs ACS  
 Auburn (H) vs Bellingham  
 Seattle (H) vs Univ Wash  
 -- Both Teams  
 Auburn (H) vs Olympia

**February 24th**  
 Bellingham (H) vs Seattle  
 ACS (H) vs Bellevue  
 Auburn (H) vs Univ Wash

## PERFECT SCORES IN RESERVE DIVISION

1. Steve Marsh (Seattle)
2. Jim Hatrup (Olympia)
3. Lloyd Hilling (Univ Wash)
4. Charles W. Powrie (Seattle)
5. A. Edwin Kivi (Olympia)
6. Ryan Tillman (Auburn)
7. Christopher P. Diets (Univ Wash)
8. Ken Potter (Auburn)
9. Dobby Apostol (Olympia)

## RATINGS OF OPPONENTS

- 1642, 1516
- 1070, Forf
- 1549
- 1514
- 1452
- 1452
- 1267
- None
- Forf

**BREMERTON FALL OPEN**  
November 18, 1973

1.	D. Leo Stefurak	2047	W10	W2	W3	W4	4
2.	Alan Torkelson	1657	W8	L1	D5	W10	2½
3.	Phil Baumgaertner	1682	W14	W5	L1	D6	2½
4.	Tim Pinkham	Unr	W13	W7	D9	L1	2½
5.	Larry Swan	1560	W9	L3	D2	W13	2½
6.	Gordon Gray	1663	W12	L9	W11	D3	2½
7.	McGeary, Bill	1690	W11	L4	D10	W9	2½
8.	John Marshall	Unr	L2	L11	W12	W14	2
9.	Tom Spetter	1745	L5	W6	D4	L7	1½
10.	Greg St. Dennis	Unr	L1	W14	D7	L2	1½
11.	Charles Cordell	1537	L7	W8	L6	D12	1½
12.	Joe Helander	1314	L6	W13	L8	D11	1½
13.	Walter D. Nutter	Unr	L4	L12	W14	L5	1
14.	Richard Hanson	Unr	L3	L10	L13	L8	0

D. Leo Stefurak, our traditional Seattle expert for the tournament, swept the Bremerton Fall Open and took home the gigantic first prize of \$10.80. His perfect score is not truly indicative of the difficulty he experienced in the last two rounds. Prize money came from those contestants who had not joined the WCF before (who were carried for free in the tournament, a practice which the Bremerton Chess Club will probably not continue).

The surroundings in the YMCA were not as idyllic as those often described in CLR. During the second round a group of about eight itinerant rock musicians tip-toed through the playing area, noiselessly removing the equipment they had left behind the evening before. During the same round, a well-meaning janitor asked us to move across the hall to another room (the "judo room"), so he could set up our room for a dinner that evening. It was discovered after we had moved (of course) that the dinner had been cancelled. All was not lost, however: we discovered a bathroom that we didn't know existed, and a room that may be used for the club's regular meetings (the "judo room," not the bathroom). And all the food vending machines in the YMCA were out of order.

The day was long and exhausting: to complete a four round tournament in one day, even with a fast time limit (60/1, then 30/½), takes about 12 hours, and the players get few breaks, just enough time to make the pairings between rounds. Despite the difficult conditions, all fourteen entrants cheerfully completed all four rounds.

by Robert W. H. Vokes, TD

**A TEXT-BOOK FINISH!**

BLACK: John W. Konecny

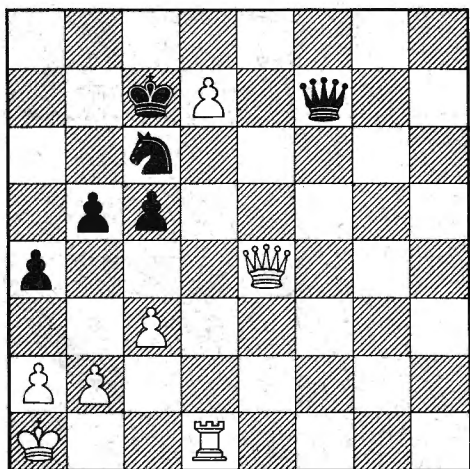

WHITE: Stephen J. Christopher

This continuation might be "obvious" to any student of combinational play, but it is a real thrill to have it occur in one of your own games! Event: 1973 Thanksgiving Congress in Seattle. WHITE TO MOVE: 62. QxN+ KxQ 63. PK8/N+ K... 64. NxQ Actually, Black resigned after 62. QxN+ The combination has: Queen sacrifice, deflection, under-promotion and Knight fork! (R. KARCH)

ROUND THREE, PUGET SOUND LEAGUE (Dec 2nd) ACS vs Bellingham. WHITE: ROBERT A. KARCH (1962) - BLACK: DANNY CHIN (2047) I had played my opponent only once before, at the Peace Arch Open (Oct 1966) and this time he wanted revenge! 1. PQ4 PQ4 2. PQB4 PQB3 This gave me the impression that he would play a normal Slav Defense variation (MCO-11, page 239, etc) 3. NKB3 NB3 4. NB3 PK3 5. PK3 BK2 6. BQ3 QN2 7. 00 00 8. PQN3 It seems strange that this natural move is awarded! by MCO-11 on page 245, col 16, note (f). ...QB2 9. BN2 PxP Chin later explained that he sought to create "hanging pawns" for White. Hanging pawns are an endgame weakness, but in the meantime can be used as a weapon in the middlegame attack. 10. PxP PK4 11. RB (:12) This puts under a cloud the development of Black's Queen to c7. ... PxP (:12) Both players have used 12 minutes of their clock time, and they are apparently both equally satisfied with their positions so far. 12. PxP BQ3 13. RK PQR3? A bad time-waster. Recommended is ...RK. 14. BN (:24) PB4 (:31) 15. NQ5 This move gains in power because of the unfortunate placement of Black's Queen on the c-file. ...QQ The exchange of Knights on d5 would merely open the c-file to White's advantage. Note that Black's QB and QR contribute nothing to the defense. Black is playing, in effect, two pieces down. 16. QQ3 (:27) PKN3? (:40) Black weakens the f6 square beyond repair.

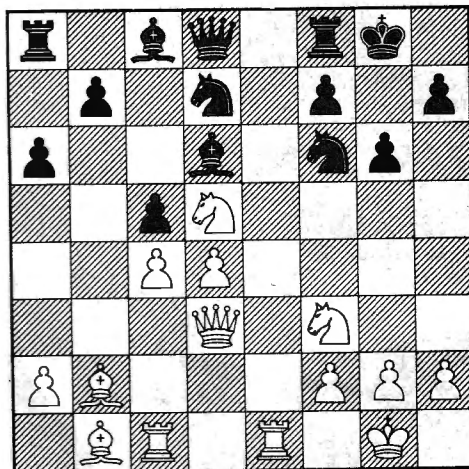

17. PxP BxBP 18. NxN+ NxN 19. QxQ RxQ 20. BxN RB 21. BK4 To restrain Black from liberating his QB. ...PQR4 22. BQ5 RR3 23. BK7 BxB 24. RxB RN3 25. PB5 RN5 26. R1K RN4 27. RB7 PN3 28. BxP+ KR 29. PxP RxP 30. PKR3 To eliminate any swindles on the first rank. ...RKB3 31. R1K7 BxP 32. BK6 This move would almost deserve a sparkle mark, but I have found it is easy to be "brilliant" when you are already a piece ahead. SCORE NOW: Karch 2, Chin 0. (R. KARCH)

73 ANNUALS ARE AVAILABLE SEE PAGE 26

**CARRY YOUR CARD**

Carry your USCF membership card with you at all times and be prepared to show it at each USCF-rated tournament.

# PROBLEMS

Send solutions and comments to: David L. Brown  
204 Irving Ave.  
Rockford, IL 61103

SOLUTIONS FOR NOVEMBER: No.81 (MULANE) 1.Qf4! waiting. An elegant Q-sacrifice which topples the stack of Blk.P's and the only move which provides for 1...Pe2. No.82 (BROWN) 1.Re3! (2.Qe4). Another sacrificial key, but also gives a flight: 1...Kxe3, 2.Qb6 pinmate. Some solvers said that a few mates in the variations were not easy to see. No.83 (TAFFS) 1.Rh8! (2.Re8+, Kd7, 3.Qa4 model). Other model mates occur on 1...Kd7/e7, 2.Qb7+ Ke6, 3.Re8; 1...Sf4+, 2.Bxf4+ Kd7; 3.Qe8; and 1...Pf5, 2.Pxf5+ Ke7, 3.Qb7. Not too difficult but grand play from the "G" configuration. No.84 (MAILLARD) 1.Be3 Kd3, 2.Rc5 Ke4, 3.Bf5! A miniature one-liner Ideal mate! An interesting part of this Problem is "Evacuate and Occupy", i.e. White's 2nd and 3rd moves occupy a square just vacated by another piece. No.85 (HAGEMANN) 1.Kf6! Ph6, 2.Rg5! Pxf5, 3.Kf5 Pg4, 4.Kf4 Pf3, 5.Pxf3! A startling R-sacrifice which prevents stalemate. 1.Kf5? leaves White without a tempo! No.86 (D'ORVILLE) 1.gSe5! Ke3, 2.Pc3 Kd2, 3.Sc4+ Kxd3, 4.Pb4 Kxc4, 5.Be2! A brilliant double S-sacrifice! Like fine old wine, and the connoisseurs of chess beauty will taste this one for centuries to come! No.87 (ZUCKER) 1.Kg1 Pd3, 2.Kf1 Kh2, 3.Bg2 Ph3, 4.Bh1 Kxh1, 5.Qf3+ Kh2, 6.Qg2+ Pxf2! Another Ideal mate. No.88 (KAHL) 1.Sb1 Ke2, 2.Kc1 Kd3, 3.Kd1 Rxb1! Simple? Why not a second solution: 1.Kb3 0-0-0, 2.Ka2 Rd3, 3.Ka1 Rxa3! In the hypothetical game leading up to this position, either the WK or WR must have previously moved, therefore 0-0-0 is illegal! This then is also a retro-analysis Problem, "looking backward" to justify certain elements; the same idea applies to en passant Problems. The idea goes way back at least to Sam Loyd's #2 in "Musical World" in c.1859: r3k3/plp5/Q3K3/40. 1.Qa1 (2.Qh8) and 1...0-0-0 is illegal as a defence. Note that unless it can be proven illegal, Castling is always permitted in any problem.

A solver has asked for clarification of No.76. The models are: in the threat line (2.Qf8+) and after 1...Rhx5, 2.Qxg8+, and after 1...Sc7, 2.Qxc7.

SCORES FOR NOVEMBER: Barry Nalepa 40, Edgar Holladay 40, J.L.Sheets 36, Dale Bradley 34, Amy Lewis 34. Well done!! Max. was 40. Nearing the end of the contest and with results fairly fixed is probably the reason for so few solvers. The winner will be announced next month along with the final standings.

## THE SOLVING CHAMPIONSHIP

THE 1974 SOLVING CONTESTS BEGIN WITH THIS MONTH'S PROBLEMS. All of you interested in this column are strongly urged to mail-in your sets of solutions. Points will be awarded for correct solutions and your names will appear in ensuing issues. Where would you have finished last year if you entered each month?

Two changes from last year's contest are: 1) there will be two contests, each one lasting for six months; 2) no points will be given for incorrect keys.

MAIL SOLUTIONS FOR PROBLEMS NOS. 93-100 BEFORE FEBRUARY 6TH. Only keys (the only move that solves the problem in the specified number of moves) are needed. # stands for mate; thus, #2 means "white to play and mate in two moves". Each correct key for #2 is worth 3 points, #3 are worth 5 points, #4 and longer get 7 points. This month's maximum is 38 if all keys are correct.

When submitting solutions, readers are asked to indicate their preferences: Problems, heavy and complex or light-weight and simple, orthodox direct mates or Helpmates or Selfmates, what length (#2, #3, more-movers), Twins? Would you like to see Fairy Problems, pieces, boards and rules? Personalities, principles or themes explained? Make your likes and dislikes known.

No.93  
K.A.K.Larsen  
"Sydsvenska Dagbladet"  
1921 (Version)

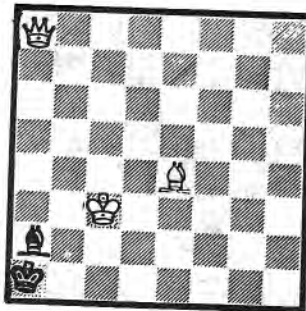

No.95  
David L. Brown  
Rockford, IL

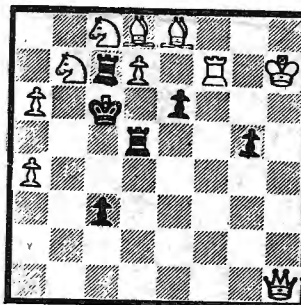

No.97  
Wolfgang Pauly  
"Deutsches Wochensachh"  
1912

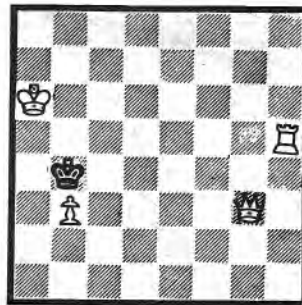

No.99  
Rudolf L'Hermet  
"Nuova Rivista"  
1882

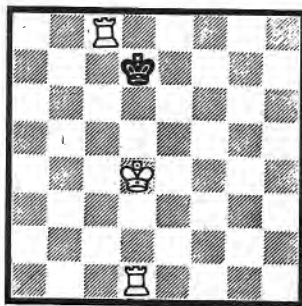

No.94  
Dr. Eduard Mazel  
"Schachminiaturen"  
1903

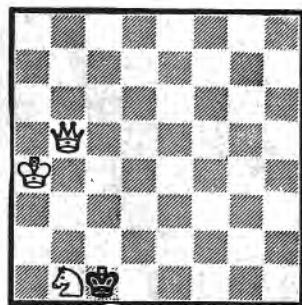

No.96  
Anthony J. Taffs  
Ablion, MI

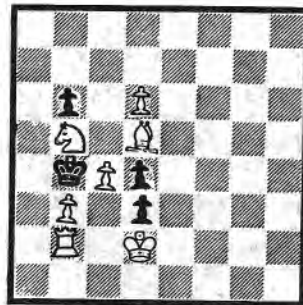

No.98  
Dr. Werner Speckmann  
"Die Schwalbe"  
1938 (after A.Barbe)

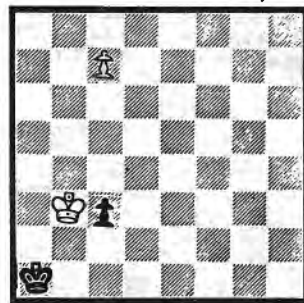

No.100  
Valentin Savchenko  
"Konkurs Dagestanskogo"  
2nd Prize 1950

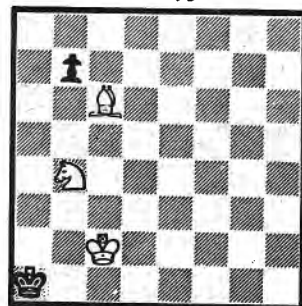

# NORTHWEST POSTAL CHESS

SEND ENTRIES, REPORTS, ANNOTATED GAMES TO:

## POSTAL CHESS MASTERS

2553 RICHARD A. SCHULTZ (Pomona, CA)  
 2465 Richard W. Parsons (Seattle, WA)  
 2437 Fred Nedell (Mercer Island, WA)  
 2417 Jeff Holmes (Brookings, OR)  
 2413 Zackery T. Wester Jr (Seattle)  
 2373 Wayne L. Hatcher (Seattle, WA)  
 2369 James Bricher (Cottage Grove, OR)  
 2343 Borek H. Groschl (Seattle, WA)  
 2311 David N. Williams (Seattle, WA)  
 2267 James T. Hanlen (Spokane, WA)  
 2252 Bo Natt och-Dag (Eugene, OR)  
 2252 Terry Weke (Vancouver, BC)  
 2250 Roger Bricher (Cottage Grove, OR)  
 2244 Daniel Scoones (Victoria, BC)  
 2243 D. Leo Stefurak (Seattle, WA)  
 2205 Kevin R. Chambers (Eugene, OR)

Robert A. Karch  
 1135 North 96th  
 Seattle, Washington 98103  
 Phone: (206) 523 - 1550

## REPORTS: Nov 23rd to Dec 17th

Event	Winner, Points, Loser
729B	Groschl 42, Norman
73W012A	Lundberg 1 ea, Pruitt (½)
73C4XB	Klinetobe 45, Archer
73M7A	Skarsten 57, Anderson
73A5B	Garoutte 7, Lamb (½)
73W03AB	Anderson 58, Garcia-Pelayo (½)
73M2CDE	Hanlen 36, Garcia-Pelayo (1½)
73C1B	McPherson 42, Skarsten
73C1A	McPherson 24, Running
73A5AB	Lamb 90, Ansted (f)
73A5AB	Garoutte 90, Ansted (f)
73A5AB	Hardy 80, Ansted (f)
72M10A	Weke 47, Norman
73C5AB	Towell 140, Singleton (f)

## EXPERTS

2195 Barry K. Nalepa  
 2124 Ronald L. Norman  
 2119 Jerald A. Shaff  
 2115 Gary Gelow  
 2108 Fred Van Natta  
 2102 Bill Hardy  
 2095 Donald R. Christensen  
 2092 Duane J. Polich  
 2083 Robert Barbeau  
 2083 Steve Viale  
 2079 J. Harvey Drake  
 2074 Gerry Vigier  
 2052 Art Holmberg  
 2042 Pedro L. Garcia-Pelayo  
 2037 R. Michael Strange  
 2025 Dick Lamb  
 2017 Jim R. Uselton  
 2008 Rodney E. Espey

1857 Alan B. Pulley  
~~1856 Bradley G. Anderson~~  
 1840 Robin Shuler  
 1827 Loren J. Doolittle  
 1824 David J. Zevenbergen  
 1800 Harvey C. Roys  
 1800 Boyd M. Smith

1607 Edward G. Sharp  
 1604 Sunny Lou Espey  
 1601 Dave Lundberg  
 1601 Wayne A. Pruitt  
 1600 James Arlandson  
 1600 Marion E. Beaver  
 1600 R. N. Erickson  
 1600 John Hatala  
 1600 Margie Morrison

## CLASS B

1798 Paul W. Chance  
 1793 Mal O. Skarsten  
 1785 David R. McCord  
 1780 Warren W. Jones  
 1780 J. D. Miller  
 1772 Richard S. Doolin  
 1761 Jack Grigsby  
 1756 David Klinetobe  
 1756 Chris Tento  
 1752 John A. Chance  
 1736 Richard Mann  
 1732 Michael L. Markert  
 1732 William C. Reid  
 1720 Randy Lam  
 1713 Beverly A. Hamill  
 1694 Steve Hauff  
 1690 James V. Rogers  
 1688 Dwight Stevenson  
 1681 Edwin T. Pinedo  
 1671 J. Emil Running  
 1669 Robert A. Karch  
 1665 William T. Ballard  
 1654 Lawrence A. Kocher  
 1650 Daniel F. McConnell  
 1640 Larry E. Augustus  
 1639 Derek Lactin  
 1630 Ronald D. Clarkson  
 1624 Donald D. White  
 1611 Marvin Y. Hayami  
 1609 David B. Archer

## CLASS C

1585 Tobin Barlow  
 1564 Charles A. Eppler  
 1553 James Jamieson  
 1536 Ernest P. Wagner  
 1532 Lewis C. Hill  
 1528 James Clark  
 1521 Earl Miller  
 1515 Donald Schropp Jr  
 1510 Henry E. Mann  
 1510 Robert L. Searcy  
 1500 Donald Danford  
 1500 Robert T. Dearing  
 1500 C. G. Frost  
 1500 Jim Shaver  
 1500 D. J. Walker  
 1496 Kathryn H. Resing  
 1470 Gary Riesenhuber  
 1460 A. J. Towell  
 1418 Carl T. Olsen  
 1457 Harry S. Glidden  
 1447 Allen Lafuria  
 1403 Gene Webb  
 1400 Mario Alfonso Jr  
 1400 David B. Price  
 1267 Ruth R. Ashton  
 1119 Gene Beaudoin  
 1032 Samuel T. Plunker

## CLASS A

1996 Dan Lennox  
 1989 Jim Franke  
 1983 Mark Manion  
 1973 Gordon McPherson  
 1973 John J. Reh  
 1966 Teddy Garoutte  
 1960 Frank Christensen  
 1956 John N. Nourse  
 1927 Robert S. Vanatta  
 1915 Paul S. Becker  
 1903 Edward T. Hargreaves  
 1900 William Hamill  
 1880 Dale Bjornson  
 1879 David Blose  
 1878 James A. Mitchell  
 1870 Werner Segnitz  
 1869 Roy J. McCord  
 1858 Ed C. Wolthausen

There has been some complaints that new players who enter postal play with their over-the-board Northwest ratings are rated too high! I agree. But, I also don't want to change the system, as it is useful to use the Northwest rating for new postal players. Compromise? Yes! ALL CURRENT POSTAL PLAYERS have had their ratings raised 300 points. This should work. Besides, we can now have our fair share of Masters and Experts on the postal rating ladder.

Anyone may enter postal chess! \$1.00 for a section, according to your class (MASTER-EXPERT, A, B, or C). If new, we start you with your Northwest Rating. If unrated, make an estimate! For matches, it is 50¢ per player. MAKE CHECK OR MONEY ORDER payable to Robert A. Karch, address given above. All events rated: 50 points to winner of each game, plus/minus 10% of the difference in the current rating (minimum 10 points to winner). If draw, lower rated player gets 10%.

From Kevin R. Chambers: "I am in favor of the Northwest Postal Chessplayers' Social. I feel that some date in March 1974 would be good, preferably in Portland."

The deadline remains January 20th for the 1974 Washington vs Oregon Postal Chess Match. The line-up will be in descending order, according to the postal ratings at that time. FREE to active players. Those with a record of a forfeit (against them) during 1973 need not apply. Already signed up for Washington: James T. Hanlen, Duane J. Polich, Kathryn H. Resing, Alan E. Torkelson, Zackery T. Wester Jr, and Pedro L. Garcia-Pelayo. And for Oregon: Bill Hardy, Bo Natt och-Dag, Bradley G. Anderson, David Blose, and Kevin R. Chambers. Current score in the 1973 Match: Oregon 10, Washington 7.



# USCF BY-LAWS REVISION COMMITTEE

Historic Chicago Meeting Dec 14-15, 1973

The Committee was appointed by authority of the USCF Board of Directors at its annual 1973 meeting in Chicago "...to consider major revisions of the (USCF) Bylaws..." Attending the meeting in Chicago were:

- FRANK SKOFF, USCF President, Chicago, IL
- MARTIN E. MORRISON, Chairman, Newburgh, NY
- JUDGE LACKLAND H. BLOOM, St. Louis, MO
- MAJOR ROBERT A. KARCH, Seattle, WA
- HAROLD J. WINSTON, Chicago, IL

I will omit most of the discussion, and cover only the key decisions. Chairman Morrison will soon circulate a detailed report to all USCF Directors.

Principal emphasis was to strengthen the state organizations, now to be called State Chapters, with exclusive right to represent the USCF members within their boundaries. All other clubs and organizations to be called Affiliates.

Existing Regional Vice-Presidents to serve out their terms, but no provision made for further elections to these offices.

USCF national Executive Director and Secretary become/remain paid employees without vote on the national Policy Board, to be renamed Executive Board. The Board itself expanded to six members, each with three-year terms, two up for election every year. Limit of two consecutive terms for any member.

In 1975, the first year the new by-laws would take effect (if the 300 USCF Directors, to be renamed Delegates, voted their approval at the 1974 annual meeting in New York), five members of the new Executive Board would be up for election. Current President FRANK SKOFF would be automatically on the Board. After the election, the six Board members would determine by lot who would serve the one year, two year, and three year terms.

Each year, the Executive Board would, by secret ballot, elect from among its members a President and a Vice-President, who would then serve as President and Vice-President of the entire USCF.

There were other changes, but these were the most significant. I think annual elections to the Executive Board will vitalize the entire USCF!

Robert A. Karch  
21 December 1973



## TOURNAMENT PLAY AT ACS SEATTLE

ACS CLUB LADDER GAME, November 2, 1973

WHITE: Jim Franke

BLACK: ROBERT A. KARCH

WHITE

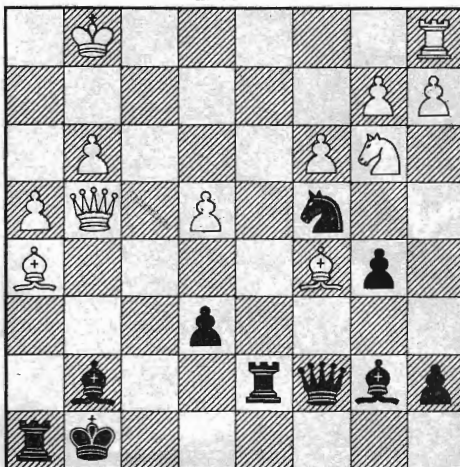

BLACK

BLACK TO MOVE. White has just played 27. QN4. It's good for the old chess ego whenever you can get a razzle-dazzle finish. Black deflects White's Queen and winds it up with a mating combination. ...Rxf2 28. QxR QxP+ 29. Kb RRP+ 30. Kk2 BxKp 31. RKN Bb6+ 32. KQ3 Bk5 double-check. 33. White resigned. If (A) 33. KxB Rb5 mate, or (B) 33. Kk2 Bq6+ 34. KQ QxR+ 35. BxQ Rb8 mate. (P. KARCH)

## ROUND ONE, 1973 CAPITOL CITY OPEN 10 November

WHITE: RANDY DEAN, 2137  
BLACK: John Glace, 1872 Petroff Defense

1. e4 e5 2. Nf3 Nf6 3. N:e5 d6 4. Nf3 N:e4 5. d4 d5 6. Bd3 Be7 7. Oo White prepares to put pressure along the e-file. ...Oo 8. Re1 Nd6 Up to this point, White has used the Mason variation, described on pages 68-71, The Petroff Defense (1967) by David Hooper. Anyone who specializes in the Petroff usually has Hooper's book. Hooper now recommends 9. Bf4 "to prevent Black from playing 9...Bf5." But Dean is not interested in prevention! 9. Ne5! Nd7 Now that the opening is out of the "book" (MCO-11, page 14), Black becomes overly cautious and rapidly drifts into a passive position. 10. Nc3 c6 11. Bf4 Re8 12. Qe2 White threatens 13. N:c6 bc 14. B:d6 ...Nb6? This defends against the previous threat but leaves the Black King-side without protection. Correct was ...Nf6. 13. Qh5 f5 14. Re3 Nd7 15. N:d7 Q:d7 16. Rh3 h6

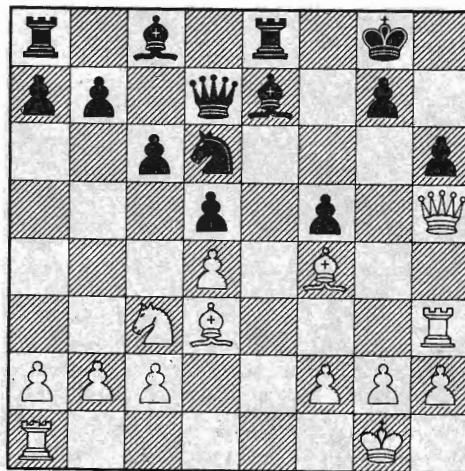

17. B:h6 gh 18. Qg6+ Kf8 19. R:h6 Nf7 20. Rh7 Bf6 21. Q:f6 Qe6 22. Rh8++ (R. KARCH)

# OREGON CHESS NEWS

by **IRWIN**

\*\*\*\*\* HODGE PODGE \*\*\*\*\*

This has been a dark month for your humble editor, I was told that getting people to SUBMIT news was like pulling teeth. But up until now I excused that as an exaggeration. Well I'm beginning to think they were right. I'm still not ready to give up. Another big worry I have is the fact that the next scheduled Portland event after Jan. 5 and 6 is in May. Well the O.C.F. executive committee is working over-time on that one, but I am getting the feeling (and by talking with others I know they share this view) that chess is on a sharp decline in Oregon'

Why don't we start the new year with a common goal in mind, to bring chess back out of it's state of inactivity and move on forward to new heights of Popularity. This can be done ONLY by YOU getting involved!!!!!!!!!!!!!!!!!!!!!!

PLEASE KEEP THOSE CARDS AND LETTERS COMING !!!

\*\*\*\*\* Seasons Greetings\*\*\*\*\*  
\*\*\*\*\* PHIL IRWIN\*\*\*\*\*

Rd 2, CAPITOL CITY OPEN 10 Nov 1973  
WHITE: ARTHUR W. DAKE (IM) COLLE  
BLACK: Gerald Lassen (1976) SYSTEM  
1. PQ4 NKB3 2. NKB3 PK3 3. PK3 PB4 4. BQ3 PQ4 5. PB3 For those of you who have the COLLE SYSTEM by Koltanowski, take a look at the top diagram position on page 2! 5...NB3 6. QNQQ2 Go to page 17. ...QB2 7. 00 PK4 8. PK4! Open lines will favor White, whose King is secure. ...KPXP 9. BPXP NXP 10. NXP PXP 11. PK5 Showing that the Queen's protection of the e5 square was only an illusion. ...QXP? 12. RK would trap the Queen. ...NK5 12. NXP PXP 13. BXP BQB4 14. BB4 00 15. QB2 QK2 16. QRB BN3 17. BXP KR 18. BQ3 BK3 19. QK2 BXP 20. BKN5 PB3 21. QK2 QKB2 22. PXP PXP 23. BXP+ Black resigns. Master Dake told me that he thoroughly enjoyed this game! (R. KARCH)

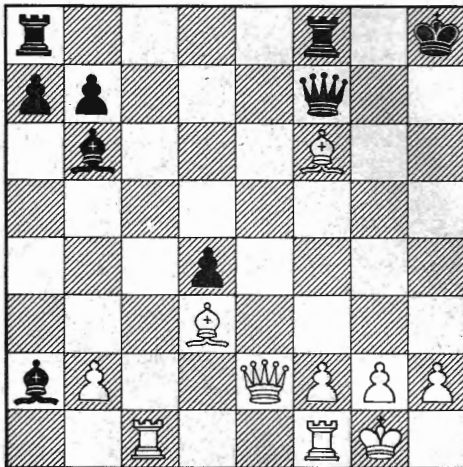

## CROOKED ROOK OPEN Dec. 1-2, 1973

1. WAYNE MATSEN, Portland, Ore.	1620	W15	W9	W2	D4	W8	4½-1½	\$30.00
2. LANCE ALCORN, Portland, Ore.	1517	W6	D3	L1	W9 n	W10	3½-1½	10.00
3. RICHARD WOOD, Portland, Ore.	1434	W8	D2	D5	W10	D4	3½-1½	10.00
4. BOB COHN, Portland, Ore.	1574	W16	W14	D11	D1	D3	3½-1½	10.00
5. ROGER MARTIN, Corvallis, Ore.	UNR	D11	D7	D3	WF14	W12	3½-1½	8.00
6. JERRY AARNES, Portland, Ore.	UNR	L2	L10	W12	W15	W11	3-2	
7. BO GENE NATT OCH DAG, Eugene	1411	D12	D5	L10	W186	W15	3-2	
8. DWIGHT STEWENSON, Portland	1335	L3	W16	W13	D11	L1	2½-2½	7.00
9. DOUG LOMAX, Corvallis, Ore.	UNR	W13	L1	D14	L2	W16	2½-2½	
10. RICHARD FOX, Portland, Ore.	1378	L14	W6	W7	L3	L2	2-3	
11. SAM BARR, Seattle, Wash.	1721	D5	D12	D4	D8	L6	2-3	12.50
12. PHIL WEBER, Portland, Ore.	1346	D7	D11	L6	WF13	L5	2-3	
13. GREG KRIMER, Portland, Ore.	1710	L9	W15	L8	LF12	WF14	2-3	12.50
14. EVERETT LITTELL, Portland, Ore.	1387	W10	L4	D9	LF5	LF13	1½-3½	
15. AUSTIN LEE, Portland, Ore.	UNR	L1	L13	W16	L6	L7	1-4	
16. TOM GREGER, Portland, Ore.	UNR	L4	L8	L15	L7	L9	0-5	

USCF ratings were used in tournament and crosstable.

All prizes were given out, as advertised.

As is evident from the crosstable, almost nothing happened as expected; there were quite a lot of upsets. The tournament went smoothly, with the exception of Bo Natt Och Dag's 3rd and 4th round games. There are just some people who come to tournaments to play other games besides chess.

TWO CRUNCHES WITH THE "MAX LANGE ATTACK"

In the Max Lange Attack sound? For those unaware of the complications involved, beware!

WHITE: Haessler BLACK: Newhouse

(Notes by winner.)

- 1. P-K4 P-K4
  - 2. N-KB3 N-QB3
  - 3. B-B4 B-B4
  - 4. O-O N-B3
  - 5. P-Q4 PXP
  - 6. P-K5 N-N5
- Here I had expected the "normal" or "Book" move 6. ... P-Q4.
- 7. BxPch
- This has been shown to be a draw. The books suggest 7. P-KR3 followed by 8. B-B4 or BxN
- 7. ... KxB
  - 8. N-N5ch K-K1!?
- I might've tried K-N1 instead.
- 9. QxN P-Q3
  - 10. Q-N3 NXP?
- I believe that this move lost the game for him. It looks like P-KR3 followed by Q-K2 might've saved the game for him.
- 11. R-K1 Q-B3
  - 12. P-B4 P-Q6dis ch
  - 13. B-K3 PXP
  - 14. BxB PxN(Q)
  - 15. QRxQ K-Q1
- His King tries to escape, but a quick finish follows.
- 16. PxN Q-N3
  - 17. PXP P-B3
  - 18. Q-R4 Q-B3??
- This move loses outright, but he couldn't have lasted much longer.
- 19. N-B7ch K-Q2
  - 20. R-K7ch Resigns
- It's mate in one.

- T Kuge G. Ward
- 1. e4 Nf6
  - 2. e5 Nd5
  - 3. d4 d6
  - 4. c4 Nb6
  - 5. e3 cd
  - 6. Bd3 G6
  - 7. Be3 Bg7
  - 8. Nc3 Nc6
  - 9. Nge2 O-O
  - 10. O-O Nb4
  - 11. B3 Nd3:
  - 12. Qd3 Bf5
  - 13. Qd2 d5
  - 14. c5 Nc8
  - 15. Ng3 b6
  - 16. b4 a5
  - 17. cb6: Nb6:
  - 18. Nf5: gf
  - 19. ba Nc4
  - 20. Qd3 Ne3:
  - 21. fe e6
  - 22. Ne2 ra5:
  - 23. Nf4 Qa8
  - 24. Qc2 ra3
  - 25. Re1 re3:
  - 26. re3: bd4:
  - 27. Qc1 Qa7
  - 28. Kf2 e5
  - 29. Kf3 ef4:
  - 30. Kf4: Qb8+
  - 31. Kf5: Qh2:
  - 32. Qe1 Qh5+
  - 33. Kf4 Qh6+
  - 34. Kf3 Qf6+

- 1. P-Q4 N-KB3
- 2. P-QB4 P-KN3
- 3. N-QB3 P-Q4
- 4. PXP NXp
- 5. P-K4 NXn
- 6. PKN B-N2
- 7. B-QB4 P-QB4
- 8. N-K2 N-B3
- 9. O-O PXP
- 10. PXP NXP
- 11. NXN QXN
- 12. QXQ RXQ
- 13. R-N1 P-QR3
- 14. R-Q1 P-K4
- 15. B-R3 P-QN4
- 16. B-Q5 R-QN1
- 17. B-Q6 R-N3
- 18. B-B7 R-B3
- 19. RXR PKR
- 20. B-K5 K-K2
- 21. BXP R-Q1
- 22. BXR KXB
- 23. P-B4 B-K3
- 24. B-N7 BXP
- 25. R-N2 B-B5
- 26. BXP R-R1
- 27. B-N7 R-R8
- 28. K-B2 R-R7
- 29. RXR EXR
- 30. K-K3 B-K1
- 31. P-B5 K-K1
- 32. K-Q4 P-N5
- 33. P-R3 P-R4
- 34. B-B3 P-R5
- 35. PXP KXP
- 36. P-N4 PXP
- 37. PXP P-N4
- 38. P-R5 EXp
- 39. PxB KXP
- 40. Draw

PRESIDENTS CORNER

This game goes quicker than the first, but the style is very different.

WHITE: Haessler BLACK: Weber

(Notes by winner)

- 1. P-K4 P-K4
  - 2. N-KB3 N-QB3
  - 3. B-B4 B-B4
  - 4. O-O N-B3
  - 5. P-Q4 BxP
- A different variation than before, but just as good.
- 6. NxB PxN
  - 7. P-B4 P-Q3
- Any other move gets him in trouble. For example, if 7. ... N-B3, then 8. BxPch, KxB 9. Q-Q5ch, K-B1 10. QxN with advantage to White. Q-K2 also invites complications. N-K3 cramps Black up, and gives his pawn back with inferior play.
- 8. P-B3
- People generally play PXP, PXP 9. B-KN5, but I was in the mood to experiment.
- 8. ... N-B3
  - 9. P-B5
- Hoping for 9. ... NXP?, then 10. Q-Q5!
- 9. ... P-KR3
- No such luck. He also stops my bishop from coming to N5.
- 10. R-B3 O-O
- Castling right into my attack.
- 11. Q-K2 Q-K2
  - 12. R-N3 K-R2
- He starts to take defensive measures, but doesn't finish.
- 13. R-R3 B-Q2?!
- This and his next move are weak. These moves cost him the game.
- 14. B-N5 P-QR3?
- This move loses. My attack follows itself.
- 15. Q-K3 N-N5
- Thinking that this would work, but,
- 16. Q-B1! N-B3
- His only move now was P-B3, but then I win his knight and eventually, the game.
- 17. BxP! Resigns.
- Mate follows very quickly, no matter what he does.

*Game is incorrect  
typical move*

Glancing at the latest list of tournaments planned for Oregon I'm sure that all O.C.F. members have noticed that the number of events planned for Oregon has declined to a dangerous level. The O.C.F. tournament committee has acted in a typically sluggish level too, letting down the entire membership. With chess still booming throughout the U.S. Oregon is falling behind in activities. Therefore I have made the following decisions within my powder as O.C.F. President:

1. The tournament committee appointed at the last business meeting is now dissolved.
2. The new tournament committee shall consist of Karl Granat chairman, Susan Hines, Kurt Granat, and Don Turner.

ROBERT LARRANCE O.C.F. PRES.

OREGON CHESS FEDERATION OFFICERS:  
 PRESIDENT: Bob Larrance, 339 NE 5th, Hillsboro, OR 97123 ph 503-648-2621  
 VICE-PRESIDENT: Phil Irwin, 13810 S.W. Cherryhill Drive, Beaverton, OR 97005 ph 503-644-2740  
 SEC.-TRES.: Harry Glidden, 243 S. Stage Rd. Medford, OR 97501  
 USCF DIRECTORS: Bob Larrance; Clay Kelleher, 4620 NE 84th Ave., Portland, OR 97220 ph 503-225-6789; Pat Maloney (address unknown)

(We have a new BC Editor this month, but no real BC news, so your NWC Editor has taken the liberty of giving a report on BCCF Special Meeting held 12/2/73 from a report sent to me by Larry Kirstein, hope Jon approves)

BCCF SPECIAL GENERAL MEETING 12/2/73

Council present: B. Potter, N. Fullbrook, A. Hare, B. Harper, E. Macskasy. Members present: Berry, Lemke, Morton, Zuk, Strothotte and Tate.

Motion was past to adopt the New Constitution 8-1. A brief look at the ways the constitution changes: 1. Split into Articles and Bylaws. 2. Simple majority required for bylaws. 3. Objects of Federation extended to preclude financial gain, political or sectarian activities. 4. A way to expel unworthy members has been introduced. Also a way to appeal expulsion. 5. The Presidents function has been changed from a "weak" to a "strong" position. 6. The power of the members between meetings has been reduced to a minimum. 7. The power of the Council has been increased. 8. Ways to curb the power of the Council and President were introduced into the Constitution. 9. A way to have meetings during civil strife was put in. 10. Duties of the officers have been introduced and further defined. 11. A way to replace officers who become incapacitated for any reason. 12. The financial year changed to end before the Annual General Meeting. 13. Meetings to be conducted by "Roberts Rules of Order". 14. The official organ named. 15. Officers will hold honorary posts. 16. Addition of BC Editor to official organ as officer of Federation.

It was defeated to raise dues to \$12 for Adults and \$8 for Juniors by 6-3. This would have made subscription to NWC as well as CFC bulletin a part of BCCF membership. It past to honor WCF and OCF memberships in place of BCCF membership for BC events. WCF and OCF members will have to join CFC it event requires it, just as BC players join USCF when event in USA requires it.

The following all past: BCCF pay up to \$50 hall rental for all BCCF tournaments, BCCF to receive 20% of entry fees of all tournaments under its auspices, entry fees will not be lower than \$3.00 for any player. Jon Berry was elected British Columbia Editor to the official Federation publication, NWC.

Constitution will now read (this past) The BC Championship will be a seven day event, one round each day, being an eight man round robin as per the 1971 championships with eight players drawn from eight qualifying events as determined by the tournament committee. In the event of duplication of winning events a runnerup will be selected from the second duplicating event. As well, should a player who qualifies, by winning an event, but declines to play in the Championship then a runnerup from his qualifying tournament will be selected to participate. Larry Kirstein has resigned as tournament director. A federation council meeting discussed the following

matters. Spring tournament schedule: A late January event - Fullbrook as organizer, Nanaimo event Feb 16/17 - Fred Schulz as organizer, a Late March event - Dr. Macskasy as organizer, The BC Championships possibly Easter-TD unnamed. BCCF withdrew their bid for Canadian Closed and Zonal in favor of Calgary. BCCF maybe will bid on Canadian Junior. Current BC Chess Club Affiliations were noted to be poor and the response noted and lamented. The handling of BCCF memberships will now go through CFC Business Manager to cut down on administration even at the risk of losing some control. All directors must now note that membership money must all go to the CFC - Les Bunning Box 7339, Ottawa, Ontario K1L 8E4. The same will apply to ratings which still cost \$.25 per player in the event, and the ratings will be published bi-monthly in the Bulletin. The BCCF will stop sending out membership cards and proof of membership will lie with holding a CFC membership card. A copy of CFC Bulletin is being mailed to all members for their first issue. BCCF President has numerous supplies on hand for running of tournaments, write if you need some.

BCCF MEMBERSHIP DUES ARE: \$7.00 Adults, \$4.00 Juniors 19 and Under.

BCCF OFFICERS ARE: Brian Potter, 1705 W 59th Ave, Vancouver V6P 1Z3 - President/Treasurer; Fred Schulz, 2201 Fern Rd, Nanaimo - Past President; Ray Kerr, #206-666 Cook St. Victoria - 1st V-P; Eunice Kerr, #206-666 Cook St., Victoria - Secretary; plus others to be listed next month.

Heywood	Grisham	Bricher	Harmon
1. P-Q4	N-KB3	1. P-K4	P-QB4
2. N-QB3	P-K3	2. N-QB3	N-QB3
3. P-K4	B-N5	3. P-KN3	P-KN3
4. B-Q3	P-QB4	4. B-N2	B-N2
5. P-QR3	PXP	5. P-B4	P-K3
6. PXB	PXN	6. P-Q3	KN-K2
7. PXP	Q-B2	7. N-R3	O-O
8. B-Q2	N-QB3	8. O-O	P-Q4
9. P-KB4	P-Q3	9. P-K5	P-B3
10. N-KB3	O-O	10. PXP	BXP
11. P-N5	N-K2	11. N-B2	B-N2
12. P-K5	PXP	12. R-K1	B-N2
13. PXP	N-N5	13. N-K2	R-B1
14. Q-K2	N-N3	14. K-R1	P-K4
15. BXN	RPXB	15. N-R3	B-N5
16. O-O	B-Q2	16. N-N1	PXP
17. K-B1	Q-B4	17. PXP	N-B4
18. P-B4	Q-R-QN	18. N-KB3	K-R1
19. P-KR3	N-R3	19. P-B3	Q-Q2
20. BXN	PXB	20. Q-R4	QR-K1
21. Q-Q2	Q-K2	21. R-n1	BXN
22. QXRP	P-KB4	22. BXB	N-R5
23. QXP	Q-N2	23. B-N2	Q-N5
24. QXQ	KXQ	24. B-B1	Q-B
25. RXP	R-QN	25. K-N1	QXQP
26. R-Q1	R-B2	26. R-R1	N-B
27. R-Q6	R-Q2	27. K-B2	NXR
28. N-Q4	K-B2	28. KXN	P-Q5
29. P-B5	B-B1	29. Q-Q1	Q-B
30. P-B6	P-N3	30. K-Q2	PXP
31. RXR	KXR	31. K-B2	Q-K5
32. P-B7	R-R1	32. K-N3	N-R4
33. K-R2	B-Q2	33. Resign	
34. RXNP	R-QB1		
35. A-N7	Resign		

Bricher Stefurak

p-kn3	1. p-k4
b-n2	2. p-q4
p-q3	3. p-qb4
n-q2	4. n-qb3
bxb	5. b-q3
b-n2	6. n-b3
kn-b3	7. O-O
O-O	8. p-kr3
p-b4	9. b-k3
p-n3	10. q-q2
b-n2	11. qr-q1
n-k1	12. p-qm3
p-k3	13. n-q5
n-k4	14. n-b3
pxn	15. rxn
n-b3	16. b-n1
krxq	17. qxq
k-b1	18. p-n3
k-k2	19. p-b3
n-n1	20. k-b2
b-kr3	21. k-k2
rxr	22. rxr
bxb	23. r-q1
kxr	24. rxr
p-qr3	25. kxb
n-k2	26. p-kr4
n-b3	27. b-q3
n-q5	28. b-b1
b-b3	29. b-q3
p-b3	30. n-n1
p-qn4	31. n-q2
pxp	32. pxb
k-k2	33. b-n1
p-r4	34. b-q3
p-b4	35. k-b2
k-b3	36. k-k3
p-n4	37. n-b1
rxpx	38. k-b2
p-n5	39. bpxp
b-n4	40. n-k3
pxp	41. b-n1
b-q6	42. pxb
pxn	43. n-b2
nxb	44. n-r3
n-q5	45. bxb
n-k3	46. k-k3
n-n2	47. b-b4
n-r4	48. k-b2
	49. b-n3
	50. Resigns

Bricher	Perula
1. p-k4	p-qb4
2. n-qb3	n-qb3
3. p-kn3	p-kn3
4. b-n2	b-n2
5. p-q3	p-k3
6. p-b4	p-q3
7. n-r3	kn-k2
8. O-O	O-O
9. p-kn4	p-b4
10. n-b2	b-n1
11. p-qr4	p-qr3
12. p-r4	p-qn4
13. pxb	rxpx
14. p-r5	p-n5
15. n-k2	n-q5
16. p-n5	b-n2
17. n-n3	r-r1
18. rxr	qxr
19. p-b3	pxbp
20. npxp	n-n4
21. q-n3	n-b2
22. q-n6	n-k1
23. b-q2	n-b1
24. q-n3	n-b2
25. r-n1	b-qb
26. b-r3	p-q4
27. p-k5	r-b2
28. b-k3	b-o1
29. q-nb	n-r3
30. qxq	rxq
31. b-kb1	r-qn2
32. rxr	b-r
33. b-k2	n-n3
34. b-c1	n-b2
35. b-b1	n-n4
36. b-n2	b-b3
37. pxb	pxp
38. n-k2	k-b2
39. k-b1	p-b5
40. p-q4	n-r6
41. bxn	bxb
42. k-k1	b-r5
43. Draw	

Shoreline has agreed to host the team championship (MAR. 22-23). They have a large playing area with room for 32 teams, a second large playing area for skittles and analysis, a service bar for snacks, and a faculty lounge for coaches and advisors.

My thanks to Terry Grant and Ron Janson for reporting the following results.

PUGET SOUND LEAGUE (NORTH)

round 1		
Evergreen 3	Glacier 2	
Tyee 3	Federal Way#2 2	
Kennedy 4	Hayen 1	
round 2		
Federal Way #2 3 1/2	Kennedy 1 1/2	
Hayen 2 1/2	Tyee 2 1/2	
Evergreen 4	Mt Rainier 1	

PUGET SOUND LEAGUE (SOUTH)

round 1		
Auburn 5	Jefferson 0	
Emuclaw 3	Sumner 2	
Federal Way 5	Limbery 0	
round 2		
Auburn 5	Lindberg 0	
Kentridge 4	Sumner 1	

PIERCE COUNTY LEAGUE

round 1		
Washington 4	Puyallup 1	
Curtis 4	Glover Park 1	
Timberline 4	Bellarmine 1	
Stadium 5	Rogers 0	
Lakes 4	Fr. Pierce 1	

The Seattle Metro High School Chess Team League has started for this season with two cross-league match series. Sixteen teams, more than ever before, are divided into North and South divisions. Regular league competition begins January 15 and runs every Tuesday afternoon for seven weeks. Schools taking part are: Shoreline, Shorecrest, West Seattle, Ballard, Blanchet, Chief Sealth, Cleveland, Franklin, Ingraham, Kennedy, Lakeside, Lincoln, Nathan Hale, O'Dea, Rainier Beach and Roosevelt.

Defending champion Ballard will be hard put to keep the title with ambitious teams like Franklin, Rainier Beach and Shoreline to worry about. The season will conclude with championship playoffs between North and South Division leaders.

SHORELINE HS WINS PRACTICE MATCHES

Shoreline High put its hard working team to the test against strong opposition in practice matches recently, defeating Bothell HS (third in state last year) 5-0 and Mariner HS (sixth last year) 3-2. The Shoreline Club, with about 70 members, also fields a junior varsity team with won handily against Bothell by 4-1 and Mariner by 5-0.

Varsity results:

Shoreline - 5	Bothell - 0	Shoreline - 3	Mariner - 2
Dale Stenning - 1	Kerry Milligan - 0	Dale Stenning - 1	Robert Strohm - 0
Steve Yantis - 1	Con Elledge - 0	Howard Eidem - 1	B. Olson - 0
Howard Eidem - 1	Eric Osslander - 0	Steve Yantis - 0	J. Morgan - 1
Dave Alexander - 1	Bob Ball - 0	Dave Alexander - 0	J. Webber - 1
Dave Rudorfer - 1	Dennis Shogren - 0	Stan Yamaguchi - 1	J. Fuller - 0

139 PLAYERS TAKE PART IN CHESS-TER CHECKER'S 1973 CHRISTMAS CHESS CLASSIC

December 15 Lakota Junior High was the scene of a big chess event. Last year they had 60 players, this year 139! The event was divided into groups by grade 5-6-7-8-9 and a girls sections. Trophy winners were: 9th Grade Matt Edwards of Einstein, Shoreline 5-0, Daryl Sprehn of Lakota, Federal Way, 4-1, Dave Jones of Blanchett, Seattle 4-1, Ryan Tillman of Olympic Auburn 4-1 (27 players); 8th Grade David Pollock of Sacajawea, Federal Way 5-0, Larry Mintz of Lakota, Federal Way, Gottfried Schmer, Eckstein, Seattle 4-1, David Remillard of Sequoia, Kent 4-1 (27 players); 7th Grade Andy Simkin of Meany, Seattle 5-0, Richard Osborne of Lakota, Federal Way 4-1, Mark Merlino of Lakota, Federal Way 4-1, Jim Hosford of Sequoia, Kent 4-1 (32 players); 6th Grade Todd Bergstrom of Medina, Bellevue 5-0, Nelson Hazel of Concrete, Concrete 4-1, Kurt Nylund of Adelaide, Federal Way 4-1, Richard Nichols of Meany, Seattle (32 players) 5th Grade Bruce Tillman of Pioneer of Auburn-1st, Tim Robertson of Pioneer of Auburn-2nd. Girls Jodi Masotto of Lakota 7th grade-1st, Sue Ledger of Lakota 8th grade-2nd. Trophy was given Concrete Jr High for coming the farthest to play. Best School award went to Lakota of Federal Way. Meany of Seattle was 2nd place in best school award.

Event run by D. Hill (story typed by RW Miller)

Round 3, FALL CONGRESS, 9 Oct 1973  
WHITE: Ronald L. Norman (1564) CENTER  
BLACK: Sam Barr (1723) COUNTER

- 1. PK4 PQ4 2. PXP NKB3 3. PQB4 PB3 4. PXP NXP 5.
- PQN3 PK4 6. BN2 BQB4 7. PB3 BB4 8. NK2 QN5 9.
- NN3 NB7+ 10. KK2 BQ6 Mate.

*N-R3 a N-06 Mate*

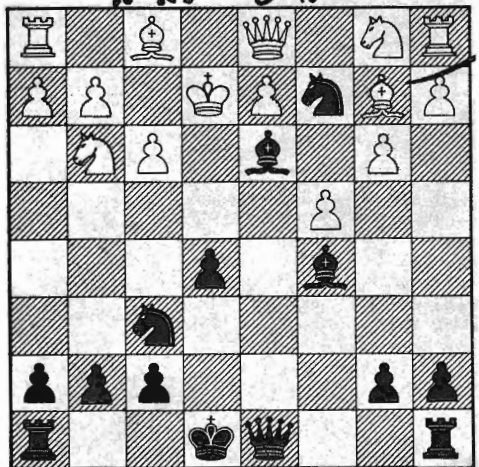

SHORELINE HIGH SCHOOL CHESS CHAMPIONSHIP (played 10/15-11/21/73)

	-1-	-2-	-3-	-4-	-5-	-6-	
1. Dale Stenning	W6	W19	W12	W4	W3	D2	5 1/2
2. Steve Yantis	W26	W13	W5	W12	W7	D1	5 1/2
3. Howard Eidem	W14	W27	W8	W7	L1	W5	5
4. Dave Alexander	W17	W30	W9	L1	W11	D6	4 1/2
5. Gregg Salvage	W10	W15	L2	W16	W13	L3	4
6. Dan O'Brien	L1	W17	W29	D8	W22	D4	4
7. Dave Rudorfer	W24	W16	W22	L3	L2	W18	4
8. Wayne Nisbet	W29	W23	L3	D6	D9	W15	4
9. Stan Yamaguchi	W18	D22	L4	W20	D8	W14	4
10. Hal Crossman	L5	W28	L14	W27	W16	W13	4
11. Tom Stark	W32	L12	W34	W15	L4	W19	4
12. John Epping	W34	W11	L1	L2	L15	W23	3
13. Ken Alexander	W21	L2	W26	W14	L5	L10	3
14. Dave O'Brien	L3	W25	W10	L13	W29	L9	3
15. Lyndon Capon	W28	L5	W27	L11	W12	L8	3
16. Jim Kennelly	W35	L7	W19	L5	L10	W28	3
17. Jon Wachsnicht	L4	F6	W32	L26	W25	W27	3
18. Bob Perry	L9	W21	L20	W35	W28	L7	3
19. Lief Lewis	W36	L1	L16	W24	W26	L11	3
20. Rick Buren	L22	W33	W18	L9	L23	W26	3
21. Marck Worthen	L13	L18	W36	L2C	W30	W29	3
22. Larry Trumbull	W20	D9	L7	W23	L6	FF	2 1/2
23. Lane Lockhart	W31	L8	D24	L22	W20	F12	2 1/2
24. Greg Gertano	L7	W31	D23	L19	W34	FF	2 1/2
25. Tom Pugmire	L27	L14	D31	W33	F17	W34	2 1/2
26. Rick Wolther	L2	W32	L13	W17	L19	L20	2
27. Brian Barbo	W25	L3	L15	L10	W35	L17	2
28. Mark Repanich	L15	L10	W30	W21	L18	L16	2
29. Jeff Stejskal	L8	W36	L6	W30	L14	L21	2
30. Elizabeth Marshall	W33	L4	L28	L29	L21	W36	2
31. Larry Judd	L23	L24	D25	D34	W32	L33	2
32. Lon Lockhart	L11	L26	L17	W36	L31	W35	2
33. Greg Marshall	L30	L20	F35	F25	W36	W31	2
34. Ray Miller	L12	W35	L11	D31	L24	L25	1 1/2
35. Randy Smith	L16	L34	W33	L18	L27	L32	1
36. David Cibulka	L19	F29	L21	L32	L33	L30	0

Event was directed by Oliver LaFreniere. Stenning won a trophy and \$3.00 while Yantis took home \$5.00. 3rd place Eidem won \$4 with a chess paperweight going to Alexander for 4th place. \$3.00 winners were Dan O'Brien, Hal Crossman, and Mark Worthen. Lydon Capon won a chess paperweight. His was an upset prize for trouncing Mark Repanich and John Epping, both much more experienced players. Other upsets were Liz Marshall over her own brother and Larry Trumbull who surprised Stan Yamaguchi with a nasty opening combination to take a draw. (Type for NWC by RW Miller)

**ENDINGS WITH SAME COLOURED BISHOPS**

By Yuri Averbakh  
Translated from an article in Shakhmati za 1953 by Jonathan Berry. The second of four instalments.

#12

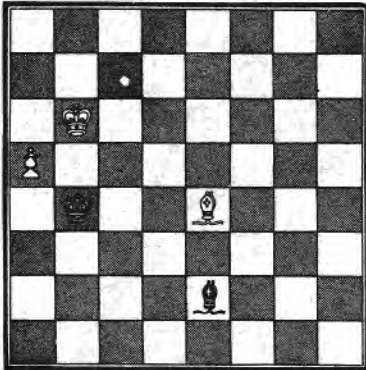

**WHITE WINS, regardless of move**

In this position the short diagonal consists of three squares. It follows that if the bishop succeeds in taking two squares and puts black in Zugzwang, then white wins. This comes about as follows: 1. Be4-b7, Be2-b5 2. Bb7-a6, Bb5-c6 3. Ba6-d3, Bc6-b7 4. Bd3-b5! b7-c8 5. Bb5-c6 and black is in Zugzwang. Note that the bishop cannot take enough free squares: It was necessary that black did not also have a free king move. Just to that end was the move 5. Bc6. On any king move, 6. Bb7 follows, as the black king has withdrawn from the pawn.

For similar positions, where the king of the weaker side prevents cutting off of the bishop's diagonal, that is, vertical opposition of the kings, it is possible to give a convenient visual rule to evaluate the position.

#13

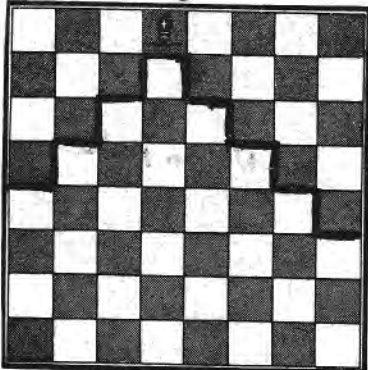

If the white pawn has not crossed the border outlined by the line a4-b5-c6-d7-e6-f5-g4-h3 with black-squared bishops, or a3-b4-c5-d6-e7-f6-g5-h4 with a white bishop, then the position will be a draw.

If the pawn has passed the stated border, then the position will be won. This is outlined in position 13. For a white-squared bishop, the diagram just looks like a mirror image, except, of course, that the colours of the squares are the same.

#14

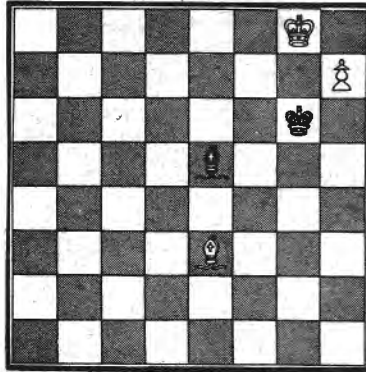

**DRAW, regardless of move**

The rule has two exceptions (Position 14). In this position black draws, as the black bishop cannot be forced from the long diagonal.

#15

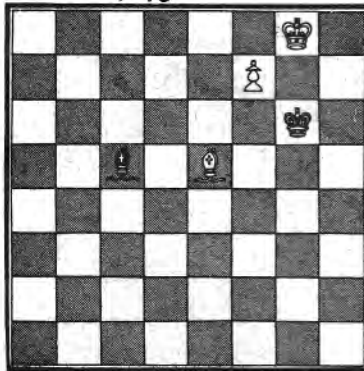

**WHITE WINS, regardless of move**

In position 15, white wins according to the rule: 1. Be5-g7, Bc5-b4 2. Bg7-f8, Bb7-d2 (Or 2... Bc3 3. Bc5, Bg7 4. Be3) 3. Bf8-c5, Bd2-h6 4. Bc5-d4 and black is in zugzwang.

#16

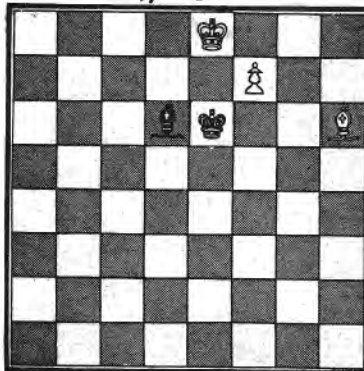

**DRAW, regardless of move**

It is impossible to bring the kings correspondingly to e8 and e6, so that the result (in spite of the rule) changes. After 1. Bh6-f8, Bd6-e5, 2. Bf8-c5, Be5-g7 3. Bc5-e3, white has taken from the bishop all the free squares, but black is not in Zugzwang: 3...., Ke6-d6 4. Be3-d4, Bg7-h6 etc. Instead of 3...Kd6 possible is 3...Kf5 4. Ke7, Kg6. Wrong would be 4...Bf6+ 5. Kf8 and the king goes to g8. After 5. Ke6, yet another drawing position appears.

17

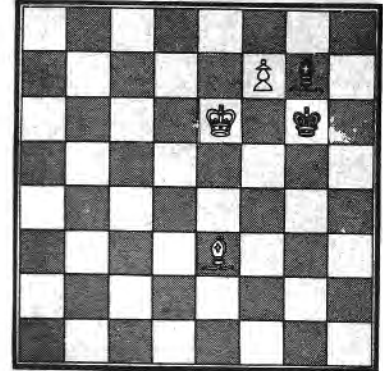

**DRAW, regardless of move**

It is necessary to show even a few more special positions.

#18 Centurini (1856)

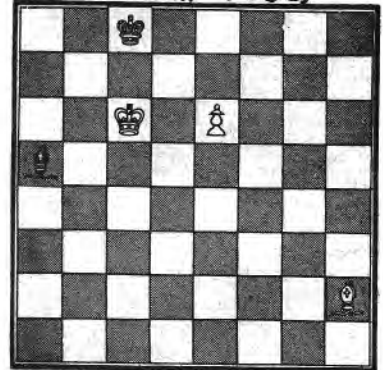

**White to play DRAW**

In position 18, white, it would seem, queens his pawn, playing 1. e6-e7, but then 1...Ba5-d8! and white cannot make a queen or rook due to stalemate. Then 2. e7-e8=N [If 2.e8=B, then 2...Ba5! 3. Bg3, Kd8 and 4...Ke7 with a draw] 2...Bd8-h4! (2...Ba5 and 2...Bg5 lose to 3. Nd6ch. On 2...Be7, there follows 3. Bc7, 4.Nf6 and 5. Nd5) 3. Bh2-c7, Bh4-e7 4. Ke8-g7, Be7-d8 5. Bc7-f4, Bd8-c7!

It is interesting that if the white bishop had been on g3, f4, or e5, then after 2. e8B, Ba5 white mates in 2. (Bd7+)

If in position 12 the black king is shifted from b4 to d6, then it turns out that this changes the appraisal of the position.

### # 19



### DRAW, regardless of move

The manoeuvre Be4-b7-a6 as well as Be4-c6-b5 has not the same force, as after the trade of bishops the pawn ending is drawn.

In such a case with a rook pawn the king does not always head for the rear (compare position 14). He can try for horizontal opposition if he can get a drawn pawn ending after the trade of bishops.

The knowledge of the basic positions is very important. It permits one to correctly appraise set positions, to map out a plan of attack and defence in bishops of the same colour endings with few pawns.

Analyzing, then, more complicated endings, we will try to avail ourselves of our worked-out rules.

We look at the ending of the game Romanovsky-Talvik (St. Peterburg, 1916)

20

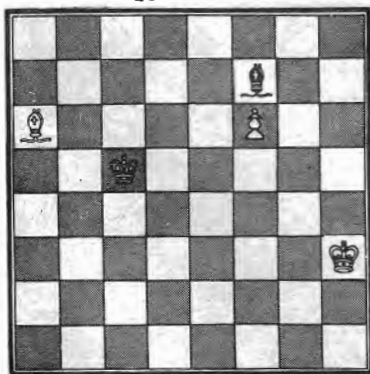

### White to play

1. Kh3-g4, Kc5-d6 2. Kg4-g5, Kd6-e5 3. Ba6-d3, Bf7-g8 (Simpler was 3...Bb3) 4. Kg5-g6, Ke5-f4! (Absolutely correct. Black should place the king on g5, going for the second basic drawing position. 4...Bh7ch

5. Kg7, Bg8 6. Bg6, Bb3 7. Bf7, Bd1 8. Bg8, Bh5 9. Bh7 and 10. Jg6 leads to black's downfall.) 5. Bd3-b5 Kf4-e5?? (Loses. Black moves his king to the wrong side!) 6. Bb5-e8, Ke5-e6 (6...Bc4 7. Bf7, Bd3+ 8. Kg7, Kf4 9. Be6 already is unavailing) 7. Kg6-g7, Ke6-e5 8. Be8-f7 Bg8-h7 9. Bf7-a2, Black Resigns.

### # 21

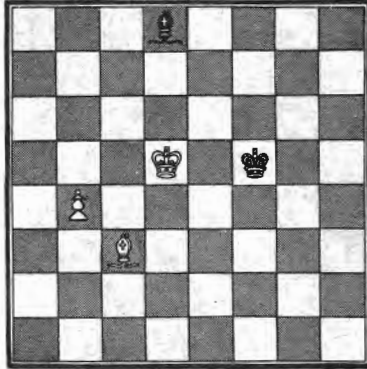

### Black to play

In the position above, from the game Capablanca-Janowsky (New York, 1916), black resigned, as he figured that because of the remoteness of his king resistance was impossible. In the book "Capablanca" (in Magyar) the following variation is given as an illustration. 1...Bc7 2. Bd4, Bd3 3. Bc5, Bc7 4. Bd6, Bd8 5. Kc6, Ke6 6. b5, Ba5 7. Bc7, Bd2 8. b6, Bc3 9. b7, etc.

This is correct, but black is not obliged to confine himself to passive tactics. The black king should have been ready to assume horizontal opposition, but vertical opposition, trying to obtain the second basic drawing position.

It turns out that black could draw.

1...Kf5-f4!! 2. Bc3-d4, (or 2. Be5+, Ke3 3. b5, Kd3! 4. Kc6, Kc4) 2... Kf4-f3!! 3. b4-b5, Kf3-e2!! 4. Kd5-c6, Ke2-d3! 5. Bd4-b6 (Or 5. Kd7, Bg5 5. b5, Kc4) 5... Bd8-g5 6. Kc6-b7! The king goes for a6! 6... Kd3-c4 7. Kb7-a6, Kc4-b3!! 8. Bb6-f2, Bg5-d8 9. Bf2-e2, Kb3-a4

And the incredible becomes fact. In this case Janowsky resigned in a drawn position.

Curiously, if the white bishop had been on d2, white would have won. For example 1...Kg4 2. b5, Kf3! 3. Kc6!, Ke4 (black cannot win a tempo by 3...Ke2, as after 4. Bf4! Kd3 5. Bc7 he would lose even quicker) 4. Kb7!, Kd3 5. Be1! Kc4 6. Ka6, Kb3 7. Ba5, and black is a tempo short.

In closing, we note that with white to play 1. Be5

would win. For example: 1...Kg4 2. b5, Kf3 3. Kc6, Ke4 4. Bc7, etc.

### # 22

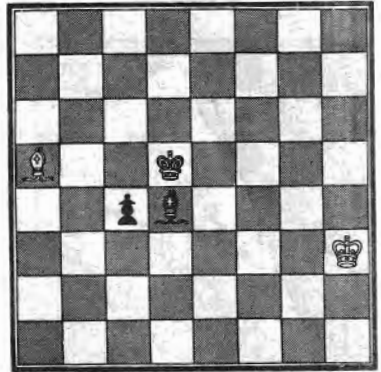

### BLACK to play & WIN

We examine a position from the game Sokolsky-Lipnitsky (18th USSR Championship)

To win, it is necessary that black advance the pawn to c2, with the king going to b1, obtaining the second basic winning position

1...Ke4 2. Kg2 (2.Kg4, Kd3 3. Kf5, Be3 4. Ke6, Bd2 doesn't help) 2... Kd3 3. Kf1, Bc3 4. Bd8, Bb4 5. Bf6, Kc2! Correct. Black shifts the king to b3, then plays Ba3-b2, followed by c4-c3-c2 and Kb3-a2-b1. White is helpless to stop this plan.

6. Ke2, Kb3! 7. Be5, Ba3 8. Bf6, Bb2 9. Bg5

Here there was an immediate decision with 9...c3! 10. Bh6, c2 11. Kd3, Ba3

### # 23 Horwitz (1880)

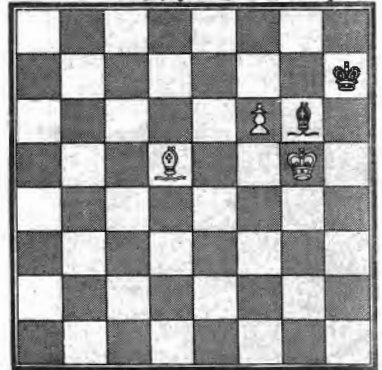

### White to move & win

In this position white must move his King to e7, not allowing the black king on e5. But the immediate march with the king gets nowhere: 1. Kf4, Kh6 2. Ke5, Kg5 3. Ke6, Kf4 4. Ke7, Ke5 with a draw.

Similarly 1. Be5, Be3! (Bf5 was threatened) 2. Kf5, Kh6 3. Bb5, Bh5 (3...Bh7+ 4.Ke5, Kf6 5. f7, Kg7 6.

Kd5 & 7. Ke7) 4. Ke6,  
Kf5 5. Ke7, Kf4 6. Bf7,  
Bd1 7. Bb8, Bb3 8. Bd7,  
Ke5! and it happens that  
the black king has arrived  
just in time.

To win, white must gain  
a tempo. This is obtained  
in the following way.

1. Bg8+, Kh8 2. Be6!,  
Be8 (If 2... Bb3 3. Kf4  
Bb5 4. Ke5, Be8 5. Kd6,  
Kh7 6. Ke7, Kg6 7. Bd7, Bf7,  
8. Bf5ch) 3. Kf5, Kh7  
4. Bd5, Kh6 (If 4... Bd7+  
5. Ke5, Kg6 then 6. f7, Kg7  
7. Kd6 and 8. Ke7. Or 4...  
Bh5 5. Ke6, Kg6 6. Ke7, Kf5  
7. Bf7, Bd1 8. Be6+)

5. Ke6, Kg5 6. Ke7, Bh5.  
We have the first subsid-  
iary winning position (white  
to move!)

## #25 CROOM (1921)

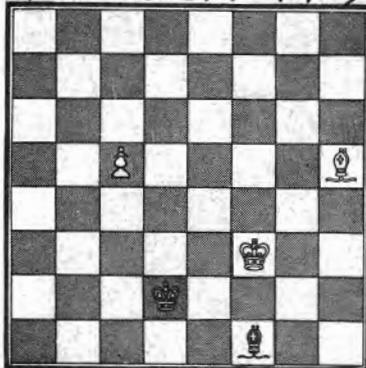

WHITE to play and win

1. c6, Kc3 [Of no help is 1...Ba6  
2. Ke4!, (2. c7, Bb7ch) 3. Kf4, Kd3  
4. Ke5, Ke4 5. Bf3, Bc8 6. Kd6, Kb5  
drawing. In this variation, black  
withdraws the bishop from c6 with  
tempo and is able to move on the squares  
c4 and b5, not allowing b8 for  
the white king.) 2... Kc3 3. Kd5,  
Kb4 4. Bg4!, Ka5 5. Kc5!, Bb5 6. c7,  
Ba6 7. Kc6, and white wins]
2. c7, Ba6 3. Kc3!, Kb4 (The  
square c4, necessary for a draw, is  
unavailable due to 4. Be2ch)
4. Be2, Bc8 5. Kd4, Bb7 6. Bf1,  
Bc8 7. Kd5, Bb7ch 8. Kd6, Ka5 9. Kc5!  
Bc8 10. Kc6, Bg4 11. Kb7, Bf5 12.  
Kb8 and white wins.

In the previous study white was a  
able to keep the opponent's king  
away from the pawn, cutting off his  
king's and bishop's moves. Thanks  
to that possibility the white king  
arrived on the winning square, b8.

Cutting off the path of the  
opponent's King is a powerful means  
to victory in those situations when  
the play is based on whose king  
reaches the mark first. By the way,  
this method has great significance  
also in endings with opposite coloured  
bishops.

The studies in positions 26 and 27  
illustrate this theme.

## #26 GRIGORIEV (1931)

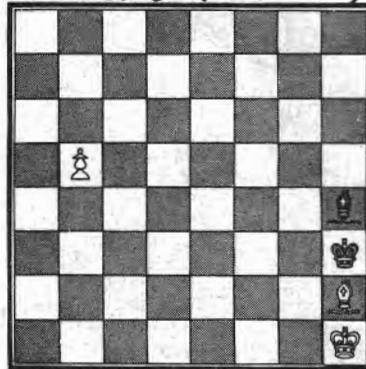

WHITE TO PLAY AND WIN

In the first of them white wins  
after 1. b6, Bf2 2. b7 Ba7 3. Bg1,  
Bb8 4. Bf2!, Bh2! (If 4... Kg4 5.  
Kg2, Kf5 6. Bg3!, Ba7 7. Kf3, Ke6 8.  
Ke4, Kd7 9. Kd5, Kd8 10. Ke6 and the  
black king is not able to approach  
the white pawn)

5. Be1!, Bb8 6. Kg1, Kg4 7. Kg2,  
Kf5 8. Bg3, Ba7 9. Kf3, Ke6 10. Ke4,  
Kd7 11. Kd5, Kd8 12. Ke6.

## #27 GRIGORIEV (1931)

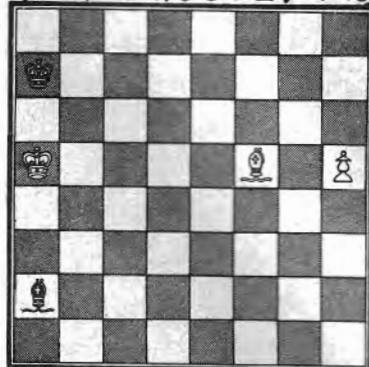

In the second study white snips  
off the road of black's king, by 1.  
b6, Bg8 2. Bc8, Bh7 (if 2...Kb8, then  
3. Be6!, Bh7 4. Kb6)

3. Ba6!, Bg6 4. Bb5, Kb7 5. Kb4!  
Kb6 6. Ba4! and then 6... Bh7 7.  
Ke4, and the king goes to g7.

In our concluding chapter, we look  
at yet another study by N.D. Grigoriev.

## #28 GRIGORIEV (1931)

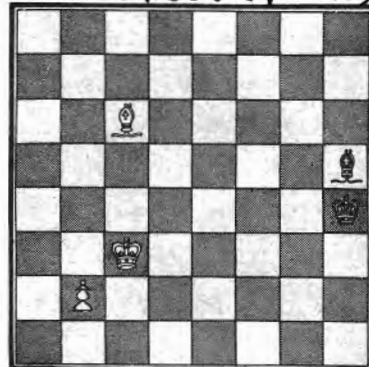

WHITE TO PLAY AND WIN

In this position it is necessary  
for white to advance the pawn to b6,  
not allowing black's king to b8,  
while moving his own to a7. Then we  
get the first basic winning position  
with exact play, white is able to  
carry out this plan.

1. b4, Be2 2. Bd5!  
[2. Kd4, Kg5 3. Bd5, Kf6 4. Bc4, Bg4!

5. Kc5, Ke7 6. Ba6! (6. b5, Kd8 7.  
Kb6, Bd7 and 8. Bxb5) 6... Bf3 7.  
Kb6, Kd8 8. Ka7, Bc6 leads to a draw]

2...Kg5 3. Bc4, Bg4!  
(White's task is easier after 3...Bf3  
4. b4, Kf6 5. Kb4!, Ke7 6. Ka5, and  
the king gets to a7)

4. b5, Kf6 5. b6!  
(If 5. Kb4, then 5. Ke7 6. Kc5, Be8!  
and after 7. b6, (7. Kb6, Bd7) 7...  
Bb7 the position is drawn, similar  
to position 7.)

5...Bc8  
(On 5... Bf3 6. Kd4, Ke7 there follow  
8. Bd5!)

6. Kd4, Ke7 7. Kc5, Kd7 8. Bb5+!,  
(Erroneous would be 8. Bf1, Bb7! 9.  
Bb9, Ke7, with a draw)

8... Kd8 9. Kc6!

## #24 Centurini (1856)

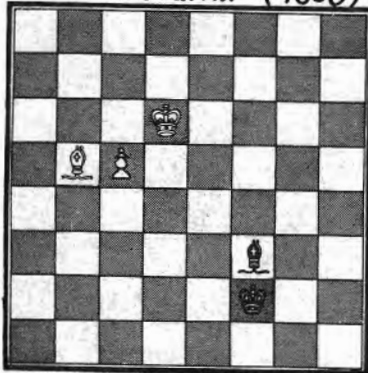

WHITE to play & win

Let's pretend that in  
position 24 black is to move.  
Then he plays 1...Ke3 and  
after 2. Bc6 (or 2. Bc4,  
Kd4) 2... Be2 3. Bd5, Bb5  
4. Be6, Kd4, achieving the  
second basic drawing position.  
But white's move and  
extra tempo gives him the  
opportunity of winning.

1. Bc6, [Possible also  
is 1. Bc4, Kc3 2. Bd5, Be2  
(2... Bg4 3. c6, Kd4 4. Bg2  
Kc4 5. Kc7, followed by Kb8  
and c6-c7, obtaining the  
first basic winning position)  
3. c6, Kd4 4. c7, Ba6 5. Kc6,  
Bc8 6. Bg2, Ke5 7. Bf1! and  
black is unable to prevent  
the penetration of the white  
king to b8, and consequently  
the setting up of the second  
basic winning position.]  
1... Be2 2. Bd5, Bb5, 3.  
Be6, Kc3 4. Bd7, Ba6 5. c6,  
Kd4 6. c7, Kc4 7. Bh3, Kb4  
8. Kc6, Ka5 9. Bg1, Kb4 10.  
Kb6, and the white king goes  
to b8.

In position 25, the result  
will also depend on whether  
black will be able to prevent  
white from moving his  
king to b8.



(9. Kd6, Bb7! 10. Bd7, Bg2! 11. Be6, Bb7! leads only to a draw)

9.... Bd7ch, 10. Kd6!, Be8 11. Be6, Ba6 12. Bd7!, Bb7 13. Be6!, Ba6 14. Kc6, and white wins, as we have seen before.

If black had played 1.1., Kg5 then ...2. b5, Be2 3. b6, Ba6 4. Kb4! (Bad is 4. Kd4!, Kf6 5. Kc5, Ke7 6. Bf3, Kd8! 7. Bg4, Bb7 with a draw.)

4....Kf6 5. Ka5!, Be8 6. Bb5, Bb7 (or 6...., Ke7 7. Ba6, Kd8 8. B:c8, K:c8 9. Kc6, etc)

7. Ba6, Bg2 8. Bc8!, Ke7 9. Ka6. and white wins.

In this way we are able to point out the following main cases in bishop and pawn vs bishop endings.

1. If the weaker side is able to place the king in front of the pawn, on a square unavailable to the bishop, the game is drawn (First Basic Drawing Position)

2. If the weaker side is not able to occupy the square in front of the pawn; unavailable to the bishop, with the king, and if the king cannot prevent the cutting off or expulsion of the bishop, then the stronger side wins (First Basic Winning Position)

3. If the weaker side, though unable to blockade the pawn with the king, can prevent the expulsion or cutting off of the bishop, then the position is drawn (Second Basic Drawing Position)

4. If the weaker side is unable to blockade the pawn with the king on a square unavailable to the bishop, and the king is unable to prevent cutting off or expulsion of the bishop because the diagonal of action of the bishop is too small and the weaker side falls in zugzwang, then the stronger side wins.

(Second Basic Winning Position)

Other positions with the same distribution of forces can be reduced to these basic positions.

### [Next month B42P vs B!]

#### Solution to THANKSGIVING Problem.

The gist of this problem is that both sides have made 50 moves without a pawn move or a capture. Here is the solution as stated in Shakhmaty Riga, 1971, #24. The composer is N. Plaksin, from Moscow.

White is missing a black squared bishop and a rook. The first was taken by the move a7:a6, and the second by h7:g6. Black is missing only one bishop, taken on its starting square by a knight.

We suppose that castling is legal for white. Then the rook, taken by black on g6, must have passed through the present barrier of white pawns from a1 (a1-d1-d2-h2-b4-g4-g6). Thus the white pawns all moved before the rook was captured.

It is clear now that the key move here is h7:g6. - but that must have taken place before the white queen got to h8, and before the black king and queen changed places.

(Note that the bishop on b6 was taken before the rook on g6, as the black rook had to be on h6 when the capture was made, otherwise it could not get into the 'box'). So,

using the technique of retrograde analysis, we show that this reorganization of pieces was possible, and took 50 moves to accomplish...

1. Nc6-d8 (the knight from d8 moves to c6 - only the steps are retraced!) 1.... T (tempo move i.e. an indifferent move which does not affect the rest of the play) 2. Nf6-g8 T 3. Kd8-e8 T 4. Qe8-f8 Qg8-h8 5. Rh8-h7 Qh7-g8 6. Rf8-h8 Qg8-h7 7. Rh8-h6 Qh7-g8 8. T Qh6-h7 9. T Qf4-h6 10. Rh6-h8 Qd4-f4 11. Rh8-f8 (In the following retroanalysis, white makes only tempo moves, which we leave unmarked.) 12. Qg8-e8 13. Qh7-g8 14. Rf8-h8 15. Qg8-h7 16. Rh8-h6 17. Qh7-g8 18. Qh6-h7 19. Qf4-h6 20. Rh6-h8 21. Rh8-f8 22. Ke8-d8 23. Kf8-e8 24. Kg8-f8 25. Kh7-g8 26. Rf8-h8 27. Kg8-h7 28. Rh8-h6 29. Kh7-g8 30. Kh6-h7 31. Kc5-h6 32. Kf5-e5 33. Qh6-f4 34. Qh7-h6 35. Qg8-h7 36. Rh6-h8 37. Qh7-g8 38. Rh8-f8 39. Qg8-h7 40. Qd8-g8 41. Rf8-h8 42. Rh8-h6 43. Kc5-f5 44. Kh6-e5 45. Kh7-h6 46. Kg8-h7 47. Rh6-h8 48. Kh7-g8 49. Rh8-f8 50. Kc8-h7 T - finally the tangle is unraveled! And all that to show that white and black made 50 retro-moves (without capturing or advancing of pawns) before h7:g6 was possible.

Therefore, the study is solved by the move 1. 0-0! (we have just proven its possibility), claiming a draw by the 50 move rule.

#### A Game of Chess

White: B. Harper

Black: D. Polich

1.P-K4 ....

This move is not as strong as 1.P-Q4, but it contains some tactical points which can cause Black difficulties if he does know the methods which equalize.

1.... P-K4?!

This seems somewhat overly-ambitious, as a symmetrical pawn structure is established where White has an extra move. Even so, Black seems to retain some practical chances.

2.N-QB3! ? ...

There is some merit to this move. 2.N-KB3 is often played, but the attack on the KP limits Black's choices and thus gives him less room to go wrong.

2.... N-KB3

3.P-KN3 B-B4

4.B-N2 N-B3

5.KN-F2 P-Q3

6.O-O B-KN5

Black has developed his pieces logically and efficiently and thus has an utterly lifeless position.

7.P-KR3 B-N4

8.K-R2 Q-Q2

9.P-KB3!! ....

Black now begins to run out of waiting moves.

9.... P-QR3

10.P-Q3 P-KR3

11.P-QR3! .....

An excellent attacking thrust which makes it impossible to Castle Long. Black's game is sliding headlong into the Pit.

11.... N-KR2?

12.P-QN4 .....

White makes an active move, but it has a good idea behind it.

12.... B-N3

13.N-N2 B-R2

14.P-B3 P-B3

15.R-QN1 N-K2

16.N-K3 P-QN4

17.Q-Q2 R-Q1

18.P-Q4 ....

The time has come...

18.... P-QB4

19.B-N2 B-B2

20.P-KB4 KPxQP

21.BPxP P-B5

Played with a view to the ending, which comes quickly.

22.P-Q5! N-N3

23.N-B5 K-KN1?

He forgot to Castle.

24.QR-Q1 N-K2

25.N/2-Q4 NxN

26.NxN B-N3

27.N-R4 B-B2

The rest is necessary violence.

28.P-K5 PxP

29.PxP PxP

30.BxP R-QB1

31.B-K4 N-N4

32.B-B5 Q-Q1

33.Q-K2 K-B1

34.N-N6ch BxN

35.BxBch K-K2

36.B-N8ch K-Q2

37.B-B5ch resigns

Since White wins a bunch of stuff.

#### WASHINGTON CHESS FEDERATION OFFICERS (elective offices)

PRESIDENT: Bruce Bailey, 1240 21st E. Seattle, WA 98112

VICE-PRESIDENT: Larry Allyn, 500 Ramona Wenatchee, WA 98801

TREASURER: Steve Thomas

NWC EDITOR: Russell W. Miller, P.O. Box 1631, Yakima, WA 98907

TOURNAMENT DIRECTOR: Robert A. Karch, 1135 N. 96th, Seattle 98103

Final Crosstable

Player	Res.	1	2	3	4	5	6	7	8	9	10	11	12	Score	T-B
1 NM Norman S. Weinstein	MA	X	0	½	½	1	½	1	1	1	1	1	½	8 -3	
2 IM Gudmundur Sigurjonsson	Icel.	1	X	½	1	0	½	1	½	½	1	1	½	7½-3½	
3-4 IM Nikola Karaklajic	Yugo.	½	½	X	1	½	1	½	1	½	½	0	1	7 -4	37.75
3-4 NM James E. Tarjan	CA	½	0	0	X	1	½	1	½	1	½	1	1	7 -4	33.25
5-7 NM Kim S. Commons	CA	0	1	½	0	X	0	1	½	0	1	½	1	5½-5½	29.00
5-7 NM Andrew E. Soltis, Jr.	NY	½	½	0	½	1	X	½	½	½	0	½	1	5½-5½	28.75
5-7 IM Zvonko Vranesic	Can.	0	0	½	0	0	½	X	½	1	1	1	1	5½-5½	22.00
8-9 NM Greg DePotis	IL	0	½	0	½	½	½	½	X	½	½	½	1	5 -6	33.25
8-9 NM Craig V. Chellstorp	IL	0	½	½	0	1	½	0	½	X	½	½	1	5 -6	24.25
10 NM Lawrence Kaufman	MD	0	0	½	0	½	0	1	0	½	X	1	0	4 -7	
11 NM Andrew Karklins	IL	0	0	1	0	½	½	0	½	½	0	X	½	3½-7½	
12 GM Duncan Suttles	Can.	½	½	0	0	0	0	0	0	1	½	X		2½-8½	

GM = International Grandmaster, IM = International Master,  
NM = National Master, T-B = Solkoff Tie-Break

Prize Fund Distribution (\$2500.00)

1 Weinstein	\$750.00
2 Sigurjonsson	650.00
3-4 Karaklajic, Tarjan	Each \$400.00 = 800.00
5-7 Commons, Soltis, Vranesic	Each \$100.00 = 300.00
	<u>\$2500.00</u>

The event was held in Chicago at Chicago Chess Club, 11/28-12/9. This gives both Weinstein and James Tarjan a leg on the title of International Master. USCF President Frank Skoff, an International Arbitrator of FIDE was Chief Referee, his assistant was Richard Verber. The event was sponsored by USCF to give rising National Masters an opportunity for international titles and ratings.

RUSSELL'S CHESS CHATS

James Tarjan won American Open 7½-½ for \$1,000.00 prize. Only draw in last round with Kim Commons who came 2nd 7-1, his other draw with Larry Evans. Tarjan beat both GM Larry Evans (who then withdrew) and IM Anthony Saily, plus 3rd place finisher Ruben Rodriguez of the Philippines. 137 players were in Open section. 264 took part in Amateur Section. An 18 year old Robert Lucas won \$400.00 first prize for 7½-½ score in this below 1800 section. USSR won their annual match with Yugoslavia 31-15. Anatoli Karpov of USSR won Madrid International Tourney 11-4. Vladimir Tukmakov also USSR was 2nd 10½ with Semion Furman also USSR 3rd with 10. Towers Quality Inn, Augusta Georgia will be the site for Quarter-Final Candidates Match between Henrigue Mecking of Brazil and Victor Korchnoi of USSR. Play starts Wednesday 1/16/73. Winner will be the one to win three games with a maximum of sixteen games to be played.

- 13. Who has won more Washington State Championships?
  - 14. Who has won more Oregon State Championships?
  - 15. This Northwest player beat Bobby Fischer in 1955 U.S. Junior.
- ANSWERS TO DEC.  
10. Lasker, Tarrasch, Capablanca, Marshall.  
11. Jaques Mieses  
12. H.E. Bird

Quarter-Final Candidates Match between Koert Byrne of USA and Boris Spassky starts 1/14/73 in San Juan, Puerto Rico. Write the Editors of your newspapers and ask them to print daily results and maybe even the games from these matches. In the other matches: Tigran Petrosian plays Lajos Portisch of Hungary and two USSR players Anatoly Karpov and Lev Polugaevsky square off in USSR. Petrosian and Portisch play in Spain. Semi-Final matches are to be held in April 1974 with finals in September 1974. Ken Rogoff and Andrew Soltis should be awarded International Master titles at 1974 FIDE Congress in June at Nice, France. The following is where USCF reports our USA players are going to play in 1974: Pal Benko: Hastings (12/27-1/13); Orense (1/14-1/28) Sao Paolo (3/15-April); Arthur Bisguier: Orense; Walter Browne: Wijk aan Zee (1/14-2/2) Lubomir Kavalek: Las Palmas (4/14-5/5); Samuel Reshevsky: London (12/11-20); John Grefe: London and Orense; Ed Formanek: London; William Martz: Olot (3/16-30); James Tarjan: Wijk aan Zee; Edmar Mednis: Reggio Emilia (12/27-1/6/74)  
USCF Reports that "specific opening tournaments are not restricted in the rating regulations"

1973 ANNUALS ARE AVAILABLE

Unbound copies of NORTHWEST CHESS for 1973 are available for \$2.50 per set. Send your check to: Washington Chess Federation P.O. box 1631 Yakima, WA 98907 Issues from other years are available also, send your want list. Price is \$.30 each.

B.C. SPEED CHESS CHAMPIONSHIP By Jon Berry

Bruce Harper defeated Dr Elod Macskasy by a score of 3-1 to win the title of B.C. Speed Champion and a chess clock. Bruce has instituted the policy of putting his title on the line to all reasonable challenges. His first title defence ended in the defeat of Nigel Fullbrook, 5-1.

	1	2	3	4	5	6	7	8	9	10	11	T
1. B. Harper	. 1	1-	1	2	2	2	2	2	2	2	2	17-
2. E Macskasy	1	.	2	-	2	2	2	2	2	2	2	17-
3. R. Zuk	-	0	.	2	2	2	2	2	2	2	2	16-
4. J. Berry	1	1-	0	.	1	1	2	1	2	2	2	13-
5. N. Fullbrook	0	0	0	1	.	1	2	2	2	2	2	12
6. G. Morin	0	0	0	1	1	.	2	1	1	2	2	10
7. E Krzyzowski	0	0	0	0	0	0	.	1-	1	1	2	5-
8. R. Melchior	0	0	0	1	0	1	-	.	0	-	2	5
9. B. Tate	0	0	0	0	0	1	1	2	.	1	0	5
10. T. Strothotte	0	0	0	0	0	1	1-	1	.	1		4-
11. H. Lemke	0	0	0	0	0	0	0	2	1	.		3

- indicates one half point

The tournament was held after the BCCF Special General Meeting, December 2. At the meeting a number of resolutions were passed; The new constitution was approved, WCF and OCF members are allowed to play in BCCF events with out paying BCCF membership ( only CFC), the B.C. Championship was ratified as a 16 player, 7 round swiss system tournament.

Editors Note: Jon was there and he should know but I read the minutes of BCCF different and probably wrong on BCCF championship, see page 20.

Cont. from page 3  
reason for asking for rating of events is to have accurate ratings when BC players come to Washington or Oregon to play and use results by WCF/OCF members who play in BC to keep accurate ratings. I would like to print BC tournament announcements, several are coming up according to BCCF meeting minutes but I have no information other than that and I hesitate to even place them on the calendar.  
I have seen a copy of first issue of CFC Bulletin which looks good. I hope next month to reprint an article about chess in Poland which I found most interesting.  
Hope a number of you will solve the chess problems each month and send in solutions.  
What would you like to see more or less of in NWC?  
I plan to attend the Washington Open as do most of the WCF officers, hope to see you there.  
Russell W. Miller, Editor NWC



PORTLAND OPEN

May 25-26-27, 1974

MEDFORD OPEN

March 2-3, 1974

TYPE: 5-Rd. Swiss, Time Control 45/2  
SITE: Southern Oregon Lions Blind Center, 228 N. Holly, Medford, Oregon 97501  
ENTRY FEE: \$8 in advance, \$10 after February 27th, plus USCF & OCF memberships  
FINAL REGISTRATION: 8:30 - 9:30 AM March 2nd  
PRIZES: \$340 Guaranteed! Trophies for 1st Places!  
\$75 - First Place, \$30 - Second Place  
\$50 - First Class 'A'  
\$50 - First Class 'B'  
\$50 - First Class 'C'  
\$50 - First Class 'D'  
\$35 - First Unrated

FOR ADVANCE REGISTRATION:

Write: House of Chess, c/o tournament director Harry Glidden, 243 S. Stage Rd., Medford, Oregon 97501. PH: 535-2279

NOTE: Please bring chess sets & chess clocks.

TYPE: 6-Rd. Swiss, 5-Sections, Time Control 40/2  
SITE: Imperial Hotel, 400 S.W. Broadway at Stark, Portland, Oregon  
ENTRY FEE: \$12 in advance - \$14 after May 22nd, plus USCF & OCF memberships  
FINAL REGISTRATION: 8 - 10 AM May 25th  
PRIZES: \$1000 Guaranteed!!

OPEN SECTION: First Place - \$125 plus Trophy  
2nd Place - \$50  
3rd Place - \$25  
Class 'A' SECTION: First Place - \$125 plus Trophy  
2nd Place - \$50  
3rd Place - \$25  
CLASS 'B' SECTION: First Place - \$125 plus Trophy  
2nd Place - \$50  
3rd Place - \$25  
CLASS 'C' SECTION: First Place - \$125 plus Trophy  
2nd Place - \$50  
3rd Place - \$25  
CLASS 'D' & UNRATED SECTION: First Place - \$125 plus Trophy  
(no unrated may win more than \$50)  
2nd Place - \$50  
3rd Place - \$25  
First Unrated - Trophy

FOR ADVANCE REGISTRATION:

Write: House of Chess, c/o tournament director Clay Kelleher, 4620 NE 84th, Portland, Oregon 97220, PH: 255-6789

NOTE: Please bring chess sets & chess clocks.

FOREST GROVE OPEN

June 29-30, 1974

TYPE: 5-Rd. Swiss, Two Sections, Time Control 45/2  
SITE: Pacific University, University Center - Multi-Purpose Room, Forest Grove, Oregon  
ACCOMMODATIONS: Overnight accommodations must be prearranged with the University before the tournament.  
ENTRY FEE: \$9 in advance, \$11 after June 26th, plus USCF & OCF memberships  
FINAL REGISTRATION: 8:00 - 9:00 AM June 29th  
PRIZES: \$425 Guaranteed Prize Fund!!

OPEN SECTION: \$85 - First Place plus Trophy  
\$25 - Second Place  
\$50 - First Class 'A' plus Trophy  
\$50 - First Class 'B' plus Trophy  
RESERVE SECTION: \$65 - First Place plus Trophy (below 1700)  
\$25 - Second Place  
\$50 - First Class 'C' plus Trophy  
\$50 - First Class 'D' plus Trophy  
\$25 - First Unrated plus Trophy

FOR ADVANCE REGISTRATION:

Write: House of Chess, c/o tournament director Bob Larrance, 339 NE 5 Ave., Hillsboro, Oregon 97123 PH: 648-2621

NOTE: Please bring chess sets & chess clocks.

OREGON OPEN

August 31 - September 1-2, 1974

TYPE: 6-Rd. Swiss, Two Sections, Time Control 40/2  
SITE: Ramada Inn, 310 S.W. Lincoln Street, Portland, Oregon  
INN RATES: \$16 - \$18  
ENTRY FEE: \$18 in advance - \$20 after August 28th, plus USCF & OCF memberships  
FINAL REGISTRATION: 8:00AM - 10:00AM August 31st  
OCF: Annual Oregon Chess Federation Business Meeting will be 8:00 PM Sunday Sept. 1st  
PRIZES: \$2100 Guaranteed! Trophies for 1st Places!

OPEN SECTION: \$300 - First Place  
\$100 - Second Place  
\$200 - First Expert \$80 - Second Expert  
\$195 - First Class 'A' \$80 - Second Class 'A'  
\$190 - First Class 'B' \$75 - Second Class 'B'  
RESERVE SECTION: \$200 - First Place (below 1700)  
\$100 - Second Place  
\$185 - First Class 'C' \$70 - Second Class 'C'  
\$180 - First Class 'D' \$70 - Second Class 'D'  
\$75 - First Unrated

FOR ADVANCE REGISTRATION:

Write: House of Chess, c/o tournament director Clay Kelleher, 4620 NE 84th, Portland, Oregon 97220 PH: 255-6789

NOTE: Please bring chess sets & chess clocks. Moore tie-breakers used.

PSU  
CAMPUS

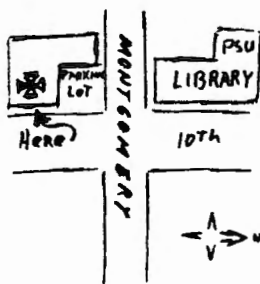

*The House of Chess*

**IS MOVING !!**

OUR NEW ADDRESS WILL BE:

**MOTHER'S DELI**

1802 S.W. 10th

Mother's Deli is a huge student-run cafe on Portland State University campus, it has room for about 80 people and serves coffee, sandwiches, etc.

GRAND OPENING will be the 998 $\frac{1}{2}$ -To-Go Open advertised elsewhere in this issue. REMEMBER--"The House of Chess shall last 1,000 years, or thereabouts..."

--Pat Maloney, 1972

*Hope to see you at the club soon*

*— Greg Krimer*

# EUGENE 1974 PASS OPEN \$150

*January 26-27*

... at Eugene Hotel, one block from bus depot

## OPEN SECTION

\$170 prize fund, 1st prize \$80

## RESERVE SECTION (UNDER 1600)

\$130 prize fund, 1st prize \$50

AMERICAN CHESS SERVICE OFFERS 1974 PASS

12 MONTHS -\$150.00 3 MONTHS -\$50.00

Pass entitles one to play in any American Chess Service sponsored event in Washington or Oregon (no Oregon events setup just now because gas crises) during 1974. Send check to: American Chess Service 1135 N. 96th, Seattle, WA 98103. Send information concerning the expiration dates of both your USCF and WCF/OCF memberships as these must be good for the time of the pass. See calander on page 3 for list of ACS sponsored events. This list will grow as year goes on.



\$6 entry fee (advance) for either section  
... see "Tournaments & Activities" for details

**AMERICAN CHESS SERVICE**

BIYIASAS IS BEST AT HOLIDAY OPEN

15-16 DEC 1973

73 MANILA INTER-

1. PETER BIYIASAS	Vancouver BC	2442	W19	W9	D2	W6	W3	4½	\$105
2. Bruce Harper	Vancouver BC	2343	W17	W4	D1	W8	D5	4	\$13.33
3. Robert Zuk	Surrey BC	2361	W29	W12	W11	W5	L1	4	\$13.33
4. Nigel Fullbrook	Vancouver BC	2064	W25	L2	W32	W11	W10	4	\$13.33
5. F. Jonathan Berry	Vancouver BC	2363	W18	W33	W10	L3	D2	3½	\$25
6. Michael Spiegel	Seattle	2124	W22	D7	W15	L1	W16	3½	
7. William J. Thomas	Kirkland	1921	W14	D6	L9	W23	W15	3½	\$25
8. John D. Walker	Seattle	2205	W32	D15	W12	L2	W9	3½	
9. D. Leo Stefurak	Seattle	2089	W24	L1	W7	W13	L8	3	\$12.50
10. Randy Dean	Seattle	2168	W23	W13	L5	W18	L4	3	
11. James C. Blackwood	Seattle	2187	W30	W16	L3	L4	W19	3	\$12.50
12. Walter J. Gentala	Seattle	2011	W31	L3	L8	W24	W18	3	
13. Bruce W. Bailey	Seattle	1985	W26	L10	W27	L9	W17	3	\$12.50
14. Jim Gallagher	Kent	None	L7	L17	W30	W20	W23	3	
15. Pat Hickey	Seattle	2007	W28	D8	L6	W17	L7	2½	\$12.50
16. Robert L. Stephenson	Seattle	2002	WF	L11	D23	W26	L6	2½	
17. Bill H. McGeary	Seattle	1723	L2	W14	W19	L15	L13	2	\$12.50
18. Tim Litten	Seattle	1778	L5	W25	W20	L10	L12	2	
19. Steven J. Thomas	Auburn	1920	L1	W24	L17	W25	L11	2	\$12.50
20. Michael A. Mulford	Seattle	1645	L33	W21	L18	L14	W26	2	
21. Eric Osslander	Bothel	1265	D27	L20	L25	W31	D22	2	\$12.50
22. Alan E. Torkelson	Bremerton	1657	L6	L27	D31	W30	D21	2	
23. Philip L. Baumgaertner	Bremerton	1658	L10	W30	D16	L7	L14	1½	\$12.50
24. Bill Schill	Kirkland	1638	L9	L19	W28	L12	D25	1½	
25. Charles W. Powrie	Seattle	1623	L4	L18	W21	L19	D24	1½	\$12.50
26. Steve Yantis	Shoreline	1480	L13	Bye	D29	L16	L20	1½	
27. Harold Brown	Vancouver BC	2129	D21	W22	L13	WD	--	1½	\$12.50
28. Robert H. McCurdy	Seattle	1521	L15	L32	L24	Bye	D31	1½	
29. Jerald A. Shaff	Seattle	1749	L3	W31	D26	WD	--	1½	\$12.50
30. Kenneth E. Schaeffer	Seattle	1659	L11	L23	L14	L22	Bye	1	
31. Jeff Omori	Seattle	1596	L12	L29	D22	L21	D28	1	\$12.50
32. John McCall	Seattle	1722	L8	W28	L4	WD	--	1	
33. Pat Herbers	Seattle	2098	W20	L5	WD	--	--	1	

TD DAVID P. KARCH

W: KAVALEK	B: Najdorf	1. e4	e5	2. Nf3	d6	3. d4	Nf6	4. Nc3	Nbd7	5. Bc4	Be7	6. 0-0	0-0	7. Qe2	c6	8. a4	a5	9. Rd1	Qc7	10. h3	h6	11. de	de	12. Nh4	Nc5	13. Nf5	Kh7	14. Qf3	Be6	15. Be6:	fe	16. Ne7:	Qe7:	17. Qg3	Qc7	18. Qc3	Na6	19. Qe2	Qf7	20. Be3	Qg6	21. Rd6	Ne4:	22. Ne4:	Qe4:	23. Rd7	Qg6	24. c3	Rf7	25. Rf7:	Qf7:	26. Bb6	Nc7	27. c4	Ne8	28. Qe5:	Qf5	29. Re1	Qc2	30. Qe4+	Qe4:	31. Re4:	Ra6	32. Bc5	b6	33. Re6:	bc	34. Re8:	Rb6	35. Ra8	Rb4	36. b3	Rb3:	37. Ra5:	Resign
------------	------------	-------	----	--------	----	-------	-----	--------	------	--------	-----	--------	-----	--------	----	-------	----	--------	-----	--------	----	--------	----	---------	-----	---------	-----	---------	-----	----------	----	----------	------	---------	-----	---------	-----	---------	-----	---------	-----	---------	------	----------	------	---------	-----	--------	-----	----------	------	---------	-----	--------	-----	----------	-----	---------	-----	----------	------	----------	-----	---------	----	----------	----	----------	-----	---------	-----	--------	------	----------	--------

HELD IN SEATTLE UNDER SPONSORSHIP OF AMERICAN CHESS SERVICE

HARPER HAPPY AT SNO-FLAKE OPEN

22-23 DEC 1973 IN SEATTLE

1. BRUCE HARPER	Vancouver BC	2343	NW	USCF	W14	W10	D4	D3	W6	4	\$27.50
2. Peter Biyiasas	Vancouver BC	2441	2437	W19	W7	D5	W9	D3	4	\$27.50	
3. Randy Dean	Seattle	2168	2062	W26	W13	W11	D1	D2	4	\$27.50	
4. D. Leo Stefurak	Seattle	2089	1940	W31	W12	D1	D5	W10	4	\$27.50	
5. Yasser Seirawan	Seattle	2036	1944	W20	W15	D2	D4	D7	3½	\$10	
6. Douglas K. Cheng	Seattle	1803	1639	W29	D9	W13	W11	L1	3½		
7. Oliver W. LaFreniere	Shoreline	1843	1772	W28	L2	W20	W14	D5	3½	\$10	
8. William J. Thomas	Kirkland	1921	1716	W17	W22	L9	D12	W15	3½	\$10	
9. Michael Spiegel	Seattle	2124	2061	W21	D6	W8	L2	D12	3	\$30	
10. Ben A. Carter	Seattle	1890	1768	W30	L1	W17	W16	L4	3		
11. Steven J. Thomas	Kent	1920	1793	W18	W16	L3	L6	W21	3	\$15	
12. Dale Stenning	Shoreline	1761	1573	W27	L4	W30	D8	D9	3		
13. Dana D. Muller	Seattle	1780		W24	L3	L6	W28	W20	3	\$15	
14. William F. Gronau	Edmonds	1535	1437	L1	W29	W28	L7	W22	3		
15. Craig M. Olson	Redmond	1780	1564	W23	L5	D22	W24	L8	2½	\$15	
16. Bill Petty	Edmonds	1680	1526	W25	L11	W24	L10	D17	2½		
17. Robert Hollern	Richland	1391	1352	L8	W27	L10	W29	D16	2½	\$15	
18. John L. Alexander	Richland	1334		L11	D19	D23	D27	W25	2½		
19. Bo Natt och-Dag	Eugene	1587	1411	L2	D18	L21	W31	W27	2½	\$15	
20. Katheryn H. Resing	Bellevue	1496		L5	W25	L7	W23	L13	2		
21. Stan Yamaguchi	Shoreline	1529	1371	L9	D23	W19	D22	L11	2	\$15	
22. Bill Morkill	Seattle	1070		Bye	L8	D15	D21	L14	2		
23. Joe Hutchins	Seattle	None		L15	D21	D18	L20	W28	2	\$15	
24. Keith Hallin	Seattle	None		L13	W31	L16	L15	W30	2		
25. Dave Joyner	Seattle	None		L16	L20	W31	W30	L18	2	\$15	
26. David Rudorfer	Shoreline	1531		L3	L28	--	Bye	W29	2		
27. Greg H. Jones	Seattle	None		L12	L17	WF	D18	L19	1½	\$15	
28. Brian Barbo	Shoreline	None		L7	W26	L14	L13	L23	1		
29. Leonard Coglias Jr	Seattle	None		L6	L14	Bye	L17	L26	1	\$15	
30. Jim Davis	Seattle	1268		L10	Bye	L12	L25	L24	1		
31. Robert H. McCurdy	Seattle	1521	1352	L4	L24	L25	L19	--	0		

TD Robert A. Karch

BRILLIANCY PRIZE	GAME FROM MANILA	INTERNATIONAL 73	W: LOMBARDY	B: Quinteros	1. e4	c5	2. Nf3	d6	3. d4	cd	4. Nd4:	Nf6	5. Nc3	a6	6. Bg5	e6	7. f4	Be7	8. Qf3	h6	9. Bh4	Qc7	10. 0-0-0	Nbd7	11. Be2	Rb8	12. Qg3	Rg8	13. Rafl	b5	14. Ne6:	fe	15. Qg6+	Kd8	16. e5	de	17. f5	ef	18. Bf6:	Bf6:	19. Nd5	Qc6	20. Rf5:	Rf6	21. Bg4	Rb6	22. Rf6:	gf	23. Qg7	Rb7	24. Qe7	mate
------------------	------------------	------------------	-------------	--------------	-------	----	--------	----	-------	----	---------	-----	--------	----	--------	----	-------	-----	--------	----	--------	-----	-----------	------	---------	-----	---------	-----	----------	----	----------	----	----------	-----	--------	----	--------	----	----------	------	---------	-----	----------	-----	---------	-----	----------	----	---------	-----	---------	------

HELD IN SEATTLE UNDER SPONSORSHIP OF AMERICAN CHESS SERVICE

FIFTH ANNUAL NORTHWEST INTERZONAL  
HIGH SCHOOL CHESS TEAM TOURNAMENT  
February 16-17, 1974

CO-SPONSORS THIS YEAR: JUANITA HIGH SCHOOL and AMERICAN CHESS SERVICE

TYPE: Strictly a Team event, 6 round swiss, time control 40/1 for first round; then 40/80 (same speed as at National Championship, April 19-21 in New York City). This is a Northwest-Rated event.

SITE: Juanita High School, 10601 NE 132nd, take NE 124th Street Exit from Highway 405. Telephone: (206) 827-5646.

ENTRY: \$30 for first five-player team from each school (\$35 after Feb 13th); additional teams from same school \$15 each (\$20 after Feb 13th). All high schools in Washington, Oregon, Idaho, and British Columbia are eligible to send one or more teams. All players must be members of or join WCF/OCF/BCCF. (WCF Jr dues are \$1 year, which can be sent in with the team entry.)

SCHEDULE: Saturday, February 16, 1974  
8-10 AM Final Registration  
11:00 AM Meeting of Team Captains and Coaches  
10:30 AM Round 1 - 40/1  
3:00 PM Round 2 - 40/80  
8:00 PM Round 3 - 40/80  
Sunday, February 17, 1974  
9:00 AM Round 4 - 40/80  
1:00 PM Round 5 - 40/80  
4:00 PM Round 6 - 40/80

AWARDS: TROPHIES for 1st, 2nd, 3rd, 4th, 5th, and 6th place teams. Purpose of this event is to raise cash to send WINNING TEAM AND COACH to the NATIONAL HIGH SCHOOL CHAMPIONSHIP in New York City on April 19-21, 1974. Our goal is to raise \$1,000 expense money, but the exact amount will depend on team participation. Also, free USCF memberships will be awarded to players on the winning team, and to any other team player who scores 100% in six games. Trophy awards made as soon as winners are clearly determined.

LODGING: TWO WEEKS ADVANCE NOTICE (with entry fee) is required to obtain free lodging in nearby homes for student teams. Deadline for this notice is February 2, 1974. Later notice is OK, but you have to take the risk that we may not be able to find a place for you on too short notice.

PLEASE BRING: (1) Chess Sets & Chess Clocks (2) Sleeping Bags

TRANSPORTATION NOTE: Seattle Metro Busses 255 and 240 stop on 116th Ave, 3 blocks from Juanita High School.

LOGISTICS: Food at nominal cost will be available.

MAIL ENTRY TO: AMERICAN CHESS SERVICE, 1135 NORTH 96TH, SEATTLE, WA 98103 523-1550

1974  
SEATTLE CITY CHESS CHAMPIONSHIP

TYPE: 5 Preliminary Sections: (Monday, Tuesday, Wednesday, Thursday and Friday), 5 round swiss, one round weekly starting 7:30 PM, 40/2, adjournment at midnight; played off the following weekend.

FINALS: Each Section Winner (ties broken by play-off) joins defending Champion ROBERT A. KARCH in round robin play-off.

OPEN TO: Anyone of any age who pays \$3 entry fee (no memberships required).

AWARDS: Trophy to each section winner and to City Chess Champion.

LOCATION: American Chess Service Facility, 1135 North 96th, Seattle, WA 98103

ADDED NOTE: THERE HAS BEEN A LOT OF SPECULATION THAT KARCH ISN'T GOOD ENOUGH TO BE THE SEATTLE CITY CHAMPION. KARCH SAYS THAT "AIN'T SO" AND THAT HE FULLY EXPECTS TO KEEP THE TITLE IN 1974. MAIN REASON YASSER DIDN'T PICK UP THE TITLE LAST SUMMER IS THAT THOSE GAMES WERE PLAYED AT 30 MOVES AN HOUR, OK FOR EXHIBITION PLAY BUT TOO FAST FOR A TITLE MATCH. YASSER IS OF COURSE WELCOME TO TRY TO GET THE TITLE {LIKE ANYONE ELSE} IN THE NORMAL WAY.

REGISTRATION CLOSES: 7 PM January 7th thru 11th (Monday thru Friday of 1st week).  
You select which night you prefer to play!

# TOURNAMENTS & ACTIVITIES

TRI-CITY WINTER OPEN  
JANUARY 19

ANNOUNCEMENTS APPEAR IN THIS SECTION FOR A FEE OF \$.50 PER TIME PRINTED IF EVENT IS NORTHWEST RATED, \$1.00 PER TIME IF NOT NORTHWEST RATED. SEND YOUR ANNOUNCEMENTS, TYPED IN STANDARD FORM, 4 5/8" WIDE TO: Washington Chess Federation, P.O. Box 1631, Yakima, WA 98907. Make Checks payable to W.C.F.

OPEN TO: WCF members or equivalent; TYPE: 4 Rd Swiss 40/1 SITE: Pasco PUD Bldg, corner Lucas and Clark, Pasco, Wash. REG: 8:30-9:00am; ENTRY FEE: Adults-\$3, High School-\$1.50 Jr High & Under-\$1; PRIZES: CASH as entries warrant. TD: Jack Grigsby Jr., 1915 N. Illinois, Pasco, WA 99301 ph5472813

998 1/2 TO GO OPEN  
January 5-6

SEATTLE CLASS A AND B CHAMPIONSHIPS  
January 19-20

OPEN TO: USCF AND OCF OR WCF Members; TYPE: 6 Rd Swiss in 2 sections; PREMIER: (Open to USCF-rated 1800 & above) 40/2, PRIZES: \$160.00 GUARANTEED !! 1st-\$70 & trophy, 2nd-\$35, 3rd-\$20, 1st"A"-\$20, 2nd"A"-\$15. BOOSTER: (Open to USCF rated 1799 & below), 50/2. PRIZES: \$120 GUARANTEED !! 1st-\$40 & trophy, 2nd-\$20, 1st"B", "C", "D" Unrated \$15 each. ENTRY FEES: Premier-\$15, Booster-\$10, \$3.00 less to members of House of Chess; TD: Greg Krimer ph 503-234-5814 SITE: (NOTE NEW SITE): Mother's Deli, 1802 S.W. 10th, Portland, Oregon

OPEN TO: WCF/OCF members rated from 1600 to 1999. 5-SS, 50/2, separate section for each Class. ENTRY FEE: \$10 advance, \$12 at registration which closes 10 AM Sat, Rd 1 10:30 AM. PRIZES based on 30 entries each section: 1-2-3-4 (overall) Certificate plus \$100-\$75-\$50-\$25. ADVANCE ENTRIES and PLAYING SITE: American Chess Service, 1135 North 96th, Seattle, Wash 98103 (Take Seattle Metro Bus 6, Stoneway Route). 206-523-1550

NOTE CHANGES FROM AD IN DECEMBER NWC

EUGENE OPEN  
JANUARY 26-27

WASHINGTON OPEN JANUARY 5-6 see ad page 29

OPEN TO: OCF members or equivalent; TYPE: Two Sections; SITE: EUGENE HOTEL, Colonnade Rm, 222 E. Broadway, Eugene, Oregon 97401; ENTRY FEE \$6.00 if mailed by 1/21 otherwise \$8.00; TIME CONTROL: 45/2; EACH SECTION: 5 Rd Swiss; REG: 8:30-9:30am Rds 10, 3, 8 Sun 10, 3; PRIZES: ALL GUARANTEED!! OPEN SECTION-\$80, \$40, \$20, Top"A"-\$15, Top "B"-\$15; RESERVE SECTION (rating under 1600 or unrated)-\$50, \$30, \$20 Top "D"-\$15, Top Unrated-\$15; ADVANCE ENTRY: check payable to Oregon Chess Club, c/o T.D., Clay Kelleher, 4620 N.E. 84th Ave., Portland, OR 97220 ph 503-255-6789; SPONSORED BY: Oregon Chess Club and Oregon Chess Federation HOTEL RATES: \$9.45, \$13.65, \$15.75

1974 SEATTLE CITY CHESS CHAMPIONSHIP see page 30

EPHRATA WINTER OPEN  
January 12, 1974

SEATTLE WINTER OPEN TOURNAMENT  
January 26-27

Open to members of WCF or equivalent. Four round Swiss 30/1. Site: Ephrata Senior Center, 135 1st N.W., Ephrata, Wash. Entry Fee: \$4.00 adults, \$3.00 Jr.s under 18. Registration: 8:30 to 9:15 AM. Trophies: 1st, 1st Jr., 1st in Rating Groups, 1st unrated and 1st woman and cash as entries warrant. Please bring boards, sets and clocks. Sponsored by Ephrata Chess Club. TD & advance entries to Ken Foltz, P. O. Box 677, Soap Lake, Wash. 98851.

OPEN TO: USCF and WCF/OCF members. 5-SS, 50/2. ENTRY FEE: \$10 advance, \$12 at registration which closes 10 AM Sat, Rd 1 10:30 AM. PRIZES based on 50 entries: 1-2 (overall) \$100-\$50 plus \$50 each of five rating groups. Clear 1st place winner receives \$150. ADVANCE ENTRIES and PLAYING SITE: American Chess Service, 1135 North 96th, Seattle, Wash 98103 (Take Seattle Metro Bus 6, Stoneway Route). Phone: 206-523-1550.

NOTE CHANGES FROM AD IN DECEMBER NWC

LATVIAN GAMBIT TOURNEY  
January 12

OPEN TO: USCF and OCF or WCF members; TYPE: all games must open 1.P-K4, P-K4, 2.N-KB3, P-KB4; 4 rd Swiss 30/1 SITE: Mother's Deli, 1802 S.W. 10th, Portland, Oregon. ENTRY FEE: \$4.00; PRIZES: As entries permit. REG: 9-10am 1st Rd 10:30am TD: Greg Krimer, 2118 SE 11th, Portland, OR 97214 ph 503-234-5814

ASTOR OPEN

February 2-3, 1974

NOVICE TOURNAMENT  
January 12-13

OPEN TO: WCF/OCF members rated below 1600 or Unrated. 5-SS, 50/2. ENTRY FEE: \$10 advance, \$12 at registration which closes 10 AM Sat, Rd 1 10:30 AM. PRIZE FUND based on 50 entries: 1-2 (overall) \$100-\$50 plus \$50 each of five rating groups. Clear 1st place winner receives \$150. ADVANCE ENTRIES and PLAYING SITE: American Chess Service, 1135 North 96th, Seattle, Wash 98103 (Take Seattle Metro Bus 6, Stoneway Route). Phone: 206-523-1550.

NOTE CHANGES FROM AD IN DECEMBER NWC

OPEN TO: OCF/WCF members and NWC subscribers TYPE: 5 Rd Swiss 45/2 SITE: Alderbrook Community Center, 45th & Leif Erickson Driver (Highway 30) Astoria, Oregon E.F.: \$5.00; after 1/29 \$7.00. Prizes Guaranteed: 1st: \$25 min. all others below \$5.00 minimum. (No Guaranteed prizes should gas rationing go into effect before the tourney.) 1st Place - 25% & trophy 2nd - 20% 3rd - 15% 1st A - 5% & trophy 1st B - 5% & trophy 1st C - 5% & trophy 1st D - 5% & trophy 1st Unr. - 5% & trophy Also trophies for 1st Junior and Best school or club team of four. Register: 8:30 to 9:30 a.m. Rd 1 - 10 a.m. Sponsored by the Astoria Chess Club. Send entries to TD Lewis Richardson, 1136 -14th Astoria, Oregon 97103. The Richardson free hotel is open to advance entrants while space lasts.

STUDENTS 30-30 SPECIAL  
January 15th

Bremerton Winter Open  
February 3

OPEN TO: WCF/OCF members. 4-SS, 30/30. ENTRY FEE: \$5 advance, \$6 at registration which closes 10:15 AM Tue, Rd 1 11 AM. PRIZE FUND based on 50 entries 1-2 (overall) \$50-\$25 plus \$25 each of five rating groups. Clear 1st place winner receives \$75. Individuals who cannot accept cash may take choice in equivalent value of chess books and equipment. ADVANCE ENTRIES and PLAYING SITE: American Chess Service, 1135 North 96th, Seattle, Wash 98103 (Take Seattle Metro Bus 6, Stoneway Route). 206-523-1550

Open to: WCF members or equivalent; Type: 4 Rd Swiss; 40/1; Entry fee: \$3 for adults, \$1.50 for students; Site: Bremerton YMCA, 1st and Washington (near Ferry Dock), Bremerton, WA; Registration: 9:00-9:30 A.M.; 1st Rd at 10:00 AM; Prizes: Trophy to 1st; 2nd; & 1st under 18 years old. Sponsored by the Bremerton Chess Club. TD: Alan Torkelson phone EC-7-7165 evenings.

1974 WASHINGTON STATE CHAMPIONSHIP  
February 2-3 and 9-10

27th HOUSE OF CHESS OPEN  
February 9-10

OPEN TO: Michael J. Franett (Defending Champion) and John L. Walker (1973 Runner-up) plus next six highest Northwest-rated, Washington State residents, based on ratings list after results of 1974 Washington Open. If any of the top six decline to enter, we will continue on down the rating list.

OPEN TO: USCF and OCF or WCF members; TYPE: 5 Rd Swiss 45/1½; ENTRY FEE: \$10; REG: 9-10am; SITE: Mother's Deli; 1802 S.W. 10th, Portland, Oregon; PRIZES: 1st-25% of entry fees, 2nd-15%; 1st "B", "C", "D" & Unrated-15% each TD: Greg Krimer, 2118 SE 11th, Portland, OR 97214 ph2345814

ENTRY FEE: \$10  
MEMBERSHIPS: WCF and USCF  
TIME CONTROL: 40/2, then 20/1, either player may adjourn after five hours.

5th Annual NW HIGH SCHOOL INTERZONAL  
FEBRUARY 16-17 see page 30

TYPE EVENT: Round Robin (seven games)  
SCHEDULE:

PRESIDENTS OPEN  
Feb 16-18

Sat, Feb 2  
10 AM Reg closes  
10:15 AM Draw  
11 AM Round 1  
6 PM Round 2

Sat, Feb 9  
11 AM Round 5  
6 PM Round 6

Sun, Feb 3  
11 AM Round 3  
6 PM Round 4

Sun, Feb 10  
10 AM Adjournments  
2 PM Round 7

OPEN TO: USCF and WCF/OCF members. 6-SS, 45/2. ENTRY FEE: \$10 advance, \$12 at registration which closes 10 AM Sat, Rd 1 11 AM. PRIZES based on 50 entries: 1-2 (overall) \$100-\$50 plus \$50 each of five rating groups. Clear 1st place winner receives \$150. Two rounds daily: Sat 11-4; Sun 11 Mon 10-3. ADVANCE ENTRIES and PLAYING SITE: American Chess Service, 1135 North 96th, Seattle, Wash 98103 (Take Seattle Metro Bus 6, Stoneway Route) Phone: 206-523-1550. TD: David P. Karch.

PRIZES: 1st - \$85 plus Trophy  
2nd - \$50  
3rd - \$30  
4th - \$15

This is a WCF-sponsored tmt.

MEDFORD OPEN MARCH 2-3 see ad page 27

SITE: American Chess Service, 1135 N 96th, Seattle  
TD: Robert A. Karch Phone: 206-523-1550

SEATTLE-TACOMA SPRING WOODPUSHER  
April 6-7

1974 ALTERNATES CUP TOURNAMENT  
Feb 2-3 and 9-10

OPEN TO: WCF/USCF Washington state residents rated below all players in the Championship.

ENTRY FEE: \$7  
TYPE EVENT: 7 round swiss, 50/2, then 25/1, schedule similar to Chpp.

PRIZES: 1st - \$50 plus Trophy (guaranteed)  
Remaining prizes based on entries.

SITE: American Chess Service, 1135 N. 96th, Seattle  
TD: Robert A. Karch Phone: 206-523-1550

OPEN TO: WCF/OCF members and NWC subscribers who are NW rated below 1800 or Unrated. 5-SS 50/2 EF \$10 Advance, \$12 at registration which closes 10:15 AM Sat, Round 1 10:30 AM. PRIZE FUND based on 45 entries: 1-2-3 (overall) \$90-\$50-\$30 plus \$15 each rating group: 1700's, 1600's, 1500's, 1400's, 1300's, 1200's, U-1200's, Unrated (8 Groups) which means Clear 1st Place winner would receive \$105. Rating Group prize winners must score minimum 1½ points. BRING YOUR OWN CHESS SET, BOARD, AND CHESS CLOCK. Playing site Pacific Lutheran University, University Center Building, Tacoma 98447, Phone: Tom Balistrieri 531-6900, Extension 369. TD: Robert A. Karch. ADVANCE ENTRIES: American Chess Service, 1135 North 96th, Seattle 98103, Phone 523-1550.

SEATTLE CLASS B AND C CHAMPIONSHIPS  
FEBRUARY 23-24

OPEN TO: WCF/OCF members rated 1400 to 1799. TYPE: Separate section for each class, 5 Rd Swiss 50/2; ENTRY FEE: \$10 advance, \$12 at registration which closed 10am Sat. Rd 1 10:30am PRIZES: based on 30 entries each section: 1-2-3-4 (overall) Certificates PLUS \$100,\$75,\$50,\$25. ADVANCE ENTRIES AND PLAYING SITE: American Chess Service 1135 N. 96th, Seattle, WA 98103 (Take Seattle Metro Bus 6 Stoneway Route) ph 206-523-1550

73 ANNUALS ARE AVAILABLE SEE PAGE 26

**Once Rated,  
Always Rated**

You never lose your rating. If you become inactive, your rating is no longer published but it remains in effect.

If you return to tournament play after a long absence, do not tell the Tournament Director that you are Unrated. Give him your old rating and its date of publication, as nearly as you can remember them, and we will look it up when calculating your opponent's rating.

**NOTICE TO SUBSCRIBERS:** The month and year shown with your address indicates the last issue you are scheduled to receive on your current subscription. If in error, please notify the SUBSCRIPTION SECRETARY. It is not normal policy to send out reminders, nor to give free back copies if you allow your subscription to lapse. NORTHWEST CHESS is sent THIRD CLASS in order to save on postage. In return for the lower rate, the Post Office WILL NOT forward nor return incorrectly addressed copies, unless an additional 10¢ is paid. BE SURE TO NOTIFY US OF YOUR CHANGE OF ADDRESS!

NORTHWEST CHESS  
P.O. BOX 1631  
YAKIMA, WA 98907

THIRD CLASS

BULK RATE  
U.S. POSTAGE  
**PAID**  
YAKIMA, WA  
PERMIT 84