

NORTHWEST CHESS June 50¢ 1974



MICHAEL SPIEGEL 1974 PUGET SOUND OPEN CHAMPION
Photo by Dot Stenning

WHO IS NEXT ?



GMI Viktor KORCHNOI.

KARPOV WINS OVER SPASSKY

Karpov won 11th game of 20 game match with Spassky. This gave him 4 wins the required number to win the match. Score was 4-1 with rest draws which don't count in these matches. Karpov now must play Korchnoi this fall with winner of 5 games to play Fischer for World title on June 1 1975. I assume site for Karpov-Korchnoi will be in USSR.

In my small library I have from three Korchnoi-Karpov games which I have printed below. Maybe someone else can find others and will send them in.



ANATOLY KARPOV

KORCHNOI-Karpov Hastings 1972 *CL&R* May 72 p 286
 1.PQ4 NKB3 2.NKB3 PK3 3.BN5 PQN3 4.PK4 PKR3 5.
 BxN QxB 6.BQ3 BN2 7.QN2 PQ3 8.QK2 PR3 9.000 NQ2
 10.KN1 PK4 11.PB3 BK2 12.NB4 00 13.BB2 KKK1 14.
 PQ5 PB4 15.NK3 BKB1 16.PKN4 QQ1 17.PN5 PKR4 18.
 PN6 PXP 19.KRN1 QB3 20.NN5 BK2 21.NK6 NB1 22.NB7
 QB2 23.QRKB1 PQN4 24.NxQR BxN 25.PQB4 RN1 26.BQ3
 QK1 27.RB1 BKB3 28.RN2 RN3 29.QRN1 RN1 30.QB1
 PN5 31.BK2 PR5 32.RxP QxR 33.RxQ NxR 34.BN4 NB5
 35.QQ1 PN6 36.PxP BN2 37.NN2 BB1 38.BxB RxB 39.
 QN4 RK1 40.NxN PxN 41.QxBP BK4 42.QxP RKB1 43.
 PN4 BQ5 44.PxP Resigns.

Karpov
 Korchnoi Lenigrad 1973 CHESS INFORMANT Vol 15
 1.e4 d6 2.d4 NF6 3.Nc3 g6 4.Nf3 Bg7 5.Be2 00 6.
 00 Nc6 7.d5 Nb8 8.h3 c6 9.a4 a5 10.Bg5 Bd7 11.
 Re1 Na6 12.dc6 Bc6 13.Bb5 Nb4 14.Qe2 h6 15.Bf4
 e5 16.Bh2 Rc8 17.Rad1 Qe7 18.Rd2 h5 DRAW

Korchnoi-KARPOV USSR 1973 CHESS INFORMANT
 Vol 16 p 15.

1.Nf3 Nf6 2.g3 b5 3.c3 Bb7 4.a4 a6 5.e3 Nc6 6.
 d4 e6 7.b4 Be7 8.Nbd2 Na7 9.Bd3 00 10.e4 d6 11.
 00 c5 12.bc5 dc5 13.Bb2 Nc6 14.e5 Nd5 15.ab5 ab5
 16.Qb1 cd4 17.cd4 h6 18.Bb5 Qb6 19.Be2 Ra1 20.
 Ba1 Qa7 21.Nc4 Rb8 22.Bb2 Ba6 23.Qc2 Qb7 24.Ba1
 Ncb4 25.Qd2 Rc8 26.Ne3 Ne3 27.Qe3 Be2 28.Qe2 Rc2
 29.Qd1 Qc6 30.h3 Nd5 31.Qd3 Qa4 32.Nd2 Ra2 33.Nb3
 Nb4 34.Qb1 Nd5 35.Rc1 Qa8 36.Rc8 Qc8 37.Qa2 Qc4
 38.Qb1 Qe2 39.Qc1 Bg5 40.Qf1 Qf3 41.h4 adj and
 White resigns without more play.

NORTHWEST CHESS

is published monthly by the WASHINGTON CHESS FEDERATION* a non-incorporated affiliate of the United States Chess Federation. By cooperative agreements with BRITISH COLUMBIA CHESS FEDERATION and the OREGON CHESS FEDERATION, these organizations recognize this magazine as their "official" publication and contribute information and material concerning chess matters in their respective areas. However, while full voting membership in both the WCF and OCF includes a subscription to NWC, full membership in BCCF makes a subscription to NWC optional. Therefore, with respect to OCF and WCF, this magazine will continue to make available space for all official matters. With respect to BCCF and Idaho, all news and contributions are, of course, welcome, but at times when overall space becomes limited, then the pages for these areas will generally reflect the current level of subscriber interest.

ISSUE 319 JUNE 1974

STAFF

EDITOR & Chess Calendar

Russell W. Miller
P.O. Box 1631
Yakima, WA 98907
Phone 509-453-7169 or 5874

British Columbia EDITOR

Jon Berry
4430 W. 13th
Vancouver V6R 2V3, BC Canada

Postal Chess & PSL

Robert A. Karch
600 E. Olive St Apt302
Seattle, WA 98122

Oregon EDITOR

Computerized NW Ratings

Bruce W. Bailey
615 37th Ave.
Seattle, WA 98122

Chess Trivia

Jim Uselton
6717 NE 27th
Portland, OR 97211

Problems

David L. Brown
204 Irving Ave.
Rockford, IL 61103

Subscription Secretary

Washington Chess Federation
P.O. Box 1631
Yakima, WA 98907

DEADLINE FOR SUBMISSION OF MATERIAL:

Third Wednesday of each month, for the issue dated the following month. For example, material for the November issue should be received by October 17. Keep copy 4 5/8" wide on flat white paper. We welcome chess related cartoons, anecdotes, short stories, annotated games, tournament results, chess history, club news, personality sketches, etc.

BOOK REVIEW

CHESS WITH THE MASTERS

By Martin Beheim

Arco Publishing Company, Inc., 219 Park Ave S.
New York, NY 10003 paperback \$1.95 271 pages

This is a reprint of 1963 hardback edition. Cover says annotations are "with move-by-move comment and description". To me this means after each move as in LOGICAL CHESS MOVE BY MOVE. That is not the way this book is and notes are not very deep. There are 100 games from Andersen to Fischer divided up under the following headings: The Mating Attack, The Art of Positional Play, Victory on 'The other wing', Defense Triumphant, Hand to Hand Fighting, the Art of Endgame Play and a Peaceful Conclusion. Beheim gives an introduction to each game to set the scene and tell a little about the players. All the great names of chess can be found in this collection. There are 10 games of Alekhines, 8-Botvinnik, 9-Tal, 5-Fischer etc. Good clear diagrams at critical positions in every other game. There is an index by player and by opening. A good inexpensive collection of great games of the past.

By Russell W. Miller

The opinions expressed in NORTHWEST CHESS are those of the Editor or of the contributors. They do not necessarily constitute an official policy of WCF or OCF or BCCF.

NORTHWEST CHESS is distributed by third class mail usually by the 5th day of the month of issue. A 12-month subscription may be obtained according to the area of residence:

RESIDENTS OF WASHINGTON: Annual dues in Washington Chess Federation, which includes NWC: \$5.00 Adults
\$4.00 under 21

Annual dues in Washington Chess Federation which does not include NWC: \$1.00 High School
\$.50 members of same household as full member. (No voting rights for either of these type of memberships.)

SEND CHECKS TO: (payable to Washington Chess Federation)
Washington Chess Federation
P.O. Box 1631
Yakima, WA 98907

RESIDENTS OF OREGON: Annual dues in Oregon Chess Federation, which includes NWC: \$5.00 Adults
\$4.00 under 20

Annual dues in Oregon Chess Federation which does not include NWC: \$1.00 Juniors
\$1.00 members of immediate family in same household with full member or any member of a recognized chess club.

SEND CHECKS TO: (payable to Oregon Chess Federation)
HARRY GLIDDEN
243 S. Stage Rd.
Medford, OR 97501

ALL OTHERS: Annual subscription: \$5.00 Adults
\$4.00 under 21

SEND CHECKS TO: (payable to Washington Chess Federation)
Washington Chess Federation
P.O. Box 1631
Yakima, WA 98907

ADVERTISING RATES

Full announcement on tournament announcement pages, sometimes retyped to fit space and format requirements:

| | |
|--|---------|
| Each monthly insertion, if Northwest rated | \$.50 |
| Each monthly insertion, if not NW rated | \$1.00 |
| If no entry fee charge | FREE |
| Quarter page (you prepare display copy) | \$5.00 |
| Half page (.....) | \$10.00 |
| Full page (.....) | \$20.00 |

Measurements: Full page - 10 x 15 inches
Half page - 10 x 7½ inches or 5 x 15 in.
Quarter page - 4 5/8 x 7½ inches

All material is photographed and shrunk to a 7 x 10 page. INSTRUCTIONS FOR SUBMISSION OF AD COPY: Make check payable to WASHINGTON CHESS FEDERATION. Mail check and ad copy (prepared in jet black ink on clean white flat, non-wrinkle paper) to the EDITOR, who will fit it into the requested issue or issues. Same instructions for Tournament Announcement, 4 5/8" in similar format to what we use on pages in this issue, please.

TYPED MATERIAL SHOULD BE IN COLUMNS 4 5/8" WIDE. GAMES WITH NOTES EITHER 4 5/8" or 3" WIDE. NO NOTE GAMES 2" WIDE. CROSSTARLES IN FINISH ORDER AS WIDE AS NEED BE WITH STORY FILLING OUT THE REST OF 10".

EDITORS CORNER:

Please note that Steve Hauff has resigned as Subscription Secretary so send all membership dues, subscription money, CHANGES OF ADDRESS, should be sent to: Washington Chess Federation, P.O. Box 1631, Yakima, WA 98907. This DOES NOT APPLY to Oregon Residents.

ACS has gone out of business;
all tournaments are cancelled.

CHESS ♔♚♛ CALENDAR

| JUNE | JUNE | JUNE | JUNE | JUNE | JUNE | TOURNAMENT SPONSORS | TOURNAMENT SPONSORS |
|-------------|---|-----------|-----------|-----------------|-----------|---|---------------------|
| 1 | ACS Tornado #2 | | CANCELED | | | 3 - Oregon Chess Club (Lewis Richardson), 1136-14th St. Astoria, OR 97103 ph 503-325-7953 | |
| 1 | Ephrata Summer Open | | CANCELED | | | 4 - Inland Empire Chess Club, (George Priebe), P.O. Box 3722 TA, Spokane, WA 99220 ph 509-325-3428 | |
| 2 | ACS Tornado # 3 | | CANCELED | | | 5 - Clay Kelleher, 4620 NE 84th, Portland, OR 97220 ph 503-255-6789 | |
| *5 | Speed Tournament | | | (Seattle) (H) | | 6 - Bremerton Chess Club (Tom Slinger) ph 206-373-9655 | |
| *8 | Southend Chess Rooms 1st Tornado | | | (Seattle) (H) | | 7 - Salem Chess Club, 13th & Hoyt, Salem, Oregon | |
| *9 | Southend Chess Rooms 2nd Tornado | | | (Seattle) (H) | | 8 - Tacoma Chess Club (John Ward), 719 South "I" St., Tacoma, WA 98405 | |
| 8 | ACS Tornado # 4 | | Canceled | | | 9 - Ray Kerr, #206-666 Cook St. Victoria BC V8V 3Y7 ph 604-382-1498 | |
| 9 | ACS Tornado # 5 | | Canceled | | | A - Oregon Youth Chess Assoc (Harry Glidden), 243 S. Stage Rd., Medford, OR 97501 ph 503-535-2279 | |
| *15-16 | The Seattle Open | | | (Seattle) (H) | | B - Seattle Chess Club, Seattle YMCA, Colman Rm, 909 4th Ave., Seattle, WA 98104 | |
| *15-16 | Kingsgate Heights 3rd Open | | | (Kirkland) (G) | | C - Kelowna Chess Club (George Riddell), 1035-A Mitchell Rd. Kelowna, B.C. Canada ph 604-765-0006 | |
| *12 | Speed Tournament | | | (Seattle) (H) | | D - Russell Miller P.O. Box 1631, Yakima, WA 98907 ph 509-453-5874 | |
| *19 | Speed Tournament | | | (Seattle) (H) | | E - House of Chess, 731 S.W. Salmon #320, Portland, OR 97205 | |
| 21 | Speed Tournament | | | (Seattle) (B) | | F - Oregon Chess Federation, President Bob Larrance 339 NE 5th, Hillsboro, OR 97123 ph 648-2621 | |
| *22-23 | Washington Junior Closed | | | (Wenatchee) | | G - Kingsgate Knights Chess Club (Ric Hart), Kingsgate Library, 12315 N.E. 143rd Pl. Kirkland, WA 98033 ph 206-827-6064 | |
| *22-23 | Central Washington Open | | | (Wenatchee) | | H - Southend Chess Room, 12439 First Ave South, Seattle, WA, 98168 ph 206-244-9383 | |
| *22-23 | Viking Open | | | (Astoria) (3) | | | |
| *19 | Kingsgate Knight Trophy Swiss | | | (Kirkland) (G) | | | |
| *22-23 | Spokane Summer Open | | | (Spokane) (4) | | | |
| *26 | Speed Tournament | | | (Seattle) (H) | | | |
| *29-30 | Evergreen Empire Open | | | (Tacoma) (8) | | | |
| *29-30 | Forest Grove Open | | | t Grove) (E) | | | |
| JULY | JULY | JULY | JULY | JULY | JULY | | |
| *3 | Speed Tournament | | | (Seattle) (H) | | | |
| *4-5-6 | 2nd Annual Independence Congress | | | (Seattle) (H) | | | |
| *20-21 | 6th Annual Sunfair Open | | | (Yakima) (D) | | | |
| *27-28 | Inland Empire Open (N.S.) | | | (Spokane) (4) | | | |
| 27-28 | Oregon Championship | | | (Portland) (F) | | | |
| 27-28 | Oregon Class Championships | | | (Portland) (F) | | | |
| 27-28 | Oregon Women's Championship | | | (Portland) (F) | | | |
| 27-28 | Oregon Novice Championship | | | (Portland) (F) | | | |
| *28 | Bremerton Summer Open | | | (Bremerton) (6) | | | |
| 19 | Speed Tournament | | | (Seattle) (B) | | | |
| *27-8/5 | Canadian Open | | | (Montreal) | | | |
| AUGUST | AUGUST | AUGUST | AUGUST | AUGUST | AUGUST | | |
| *3-4 | Seattle Seafair Open | | | (Seattle) (H) | | | |
| *7-14-21-28 | Wednesday Evenings Open | | | (Portland) (E) | | | |
| 10-11 | Emerald Empire Open | | | (Eugene) (3) | | | |
| 16 | Lectures on rules of Chess | | | (Spokane) (4) | | | |
| 17-18 | Expo-City Open & Reserve (N.S.) | | | (Spokane) (4) | | | |
| 11-23 | U.S. Open | | | New York City | | | |
| SEPTEMBER | SEPTEMBER | SEPTEMBER | SEPTEMBER | SEPTEMBER | SEPTEMBER | | |
| 8/31 -1- 2 | Winnipeg Centennial Chess Festival Open | | | | | | |
| *8/31-1-2 | Oregon Open | | | (Portland) (E) | | | |
| 8/31-1-2 | WCF Open | | | (???) (?) | | | |
| *4-11-18-25 | Wednesday Evenings Open | | | (Portland) (E) | | | |
| 14-15 | Caissa Open | | | (Spokane) (4) | | | |
| 21-22 | Robert A. Mitchell Memorial | | | (K. Falls, Ore) | | | |
| *28 | House of Chess Tornado | | | (Portland) (E) | | | |
| OCTOBER | OCTOBER | OCTOBER | OCTOBER | OCTOBER | OCTOBER | | |
| *12-13 | 28th House of Chess Open | | | (Portland) (E) | | | |
| 19-20 | Spokane County Open | | | (Spokane) (4) | | | |
| 27-28 | Oregon Junior Open | | | (Eugene) (5) | | | |
| NOVEMBER | NOVEMBER | NOVEMBER | NOVEMBER | NOVEMBER | NOVEMBER | | |
| 3 | Bremerton Fall Open | | | (Bremerton) (6) | | | |
| *9-10 | 29th House of Chess Open | | | (Portland) (E) | | | |
| 9-10 | Capital City Open | | | (Olympia) | | | |
| 28-Dec 1 | American Open | | | (Santa Monica) | | | |
| 29-Dec 1 | Ecology Open (3 Sections) | | | (Spokane) (4) | | | |
| DECEMBER | DECEMBER | DECEMBER | DECEMBER | DECEMBER | DECEMBER | | |
| *7-8 | 30th House of Chess Open | | | (Portland) (E) | | | |
| JANUARY | JANUARY | JANUARY | JANUARY | JANUARY | JANUARY | | |
| 4-5 | Washington Open | | | | | | |
| 11-12 | Spokane Woodpushers | | | (Spokane) (4) | | | |
| 11-12 | Portland Winter Open | | | (Portland) (5) | | | |
| FEBRUARY | FEBRUARY | FEBRUARY | FEBRUARY | FEBRUARY | FEBRUARY | | |
| 1-2 | Eugene Open | | | (Eugene) (5) | | | |
| 14-15 | Oregon High Team Championship | | | | | | |

WRITE OR PHONE THE ABOVE PEOPLE OR ORGANIZATIONS FOR INFORMATION ABOUT TOURNAMENTS THEY ARE SPONSORING. The address above is not always the same as the chess club site.

WCF EVENTS OPEN FOR BID AGAIN

With closing of American Chess Service several normally run WCF events are open for bid again. The events are: WCF Open to be held during Labor Day weekend, Washington Woodpusher to held this fall (Northwest Rating under 2000). See Dec 73 or Jan 74 issues for full details. SEND BIDS TO: Washington Chess Federation, P.O. Box 1631, Yakima, WA 98907. DO IT TODAY.

AMERICAN CHESS SERVICE QUITS BUSINESS

Robert A Karch by the time you read this will have closed American Chess Service's Seattle Facility. The events scheduled for June are cancelled. The Seattle Open will be held at Southend Chess Room under sponsorship of SCR. American Chess Service will not exist as a business any longer either. Mr. Karch will act as a chess consultant. In this capacity, he will provide group or private instruction, abbitate ganesm arrange tournaments and special events and direct Northwest Postal Chess, the Puget Sound League and the Seattle Metro League.

NEW ADDRESS: ROBERT A. KARCH
600 E. Olive St. Apt 302
Seattle WA 98122

SEATTLE SEAFAIR OPEN August 3-4

OPEN TO: members of USCF and WCF or OCF; TYPE: 5 Rd Swiss 45/2; SITE: Southend Chess Room, 12439 1st Ave. South, Seattle, WA 98168; ENTRY FEE: \$10.00 if mailed by 7/29, \$13.00 at door; REGISTRATION 8:30-9:30am 1st Rd 10am; PRIZES: \$500.00 prize fund based on 70 players: 1st-\$150.00, 2nd-\$80.00, 3rd-\$30 plus \$20.00 to top score in each rating group: above 1999, 1900's 1800's, 1700's, 1600's, 1500's, 1400's, 1300's, 1200's below 1200, Unrated, Top Woman. RATINGS USED: USCF Ratings for pairings and prizes (If no USCF rating available then Northwest Rating used, Unrated if neither available). Event will be Northwest and USCF Rated. SPONSORED BY: Washington Chess Federation and Southend Chess Room; TD: Russell W. Miller
ADVANCED ENTRIES: Mail to address above.

* BEFORE THE DATE MEANS A FULL TOURNAMENT ANNOUNCEMENT FOR THE TOURNAMENT APPEARS IN THIS ISSUE

() NUMBER OR LETTER AFTER THE CITY GIVES THE TOURNAMENT SPONSOR OR DIRECTOR FOR THE EVENT, SEE LIST OF TOURNAMENT SPONSORS

RATINGS NORTHWEST



BRUCE W. BAILEY
615 37th AVE.
SEATTLE, WA 98122
(NOTE CHANGE)

EVENTS RATED FOR THIS ISSUE JUNE 1974

Tacoma-Pierce County School League, OMSI Region 10 High and Junior High School Divisions, Adams 5 1/2 - Jim Hanlen 1 1/2, H and R Bloch Open, ACS Wednesday Night Swiss, Puget Sound League Individual Championship, Pierce County Open, Medford Chess for Fun, Columbia Basin Open, ACS Seattle Spring Amateur, University of Oregon Open and Reserve Section, Parsons 3 - Grondin O, Daffodil Open.

The list contains all players active in one or more of the above events. Coming next time: The big semi-annual lists.

Just a reminder on matches this month: 4 games minimum (RP take note) and I do want BOTH players' signatures. (DA take note.)



Bruce Bailey

| | | | | | |
|---------|----------------------|----|---------|-------------------|----|
| 1821/15 | ABRAHAM, BENITO | WA | 1357/02 | GRIFFIN, RUBIN | WA |
| 1961 | ADAMS, DOUG | WA | 1911 | GRONDIIN, MIKE | WA |
| 1682 | ALEXANDER, JOHN | WA | 1665 | GRUSCHL, BOBEK | WA |
| 1191/04 | ALEXANDROVICH, JOE | WA | 1092 | HAMILL, BEV | WA |
| 1463 | ANDERSON, BRAD | OR | 1715 | HAMILL, WILLIAM | OR |
| 1034/03 | ANDERSON, DAVE | OR | 2150/01 | HARRICK, ED | WA |
| 1642/03 | ANDERSON, DREM | WA | 2024 | HANLEN, JIM | WA |
| 1674/04 | ANDERSON, EDWIN | WA | 2056 | HANLEN, RICH | WA |
| 1902 | ANDERSON, ERIC | OK | 1461/04 | HANSEN, MITCH | WA |
| 1622/10 | ANDO, AL | WA | 948/03 | HANSON, WESLEY | OR |
| 1576 | APOSTOL, DODOY | WA | 1823 | HARDY, BILL | WA |
| 1513/04 | ARTHUR, RICK | OR | 1195 | HARRISON, HERMANN | WA |
| 1708 | BAILEY, DAN | WA | 1346/05 | HARRISON, TOM | OR |
| 1335/07 | BAKER, GLENN | WA | 1340 | HASELDEN, ROBERT | OR |
| 1311/15 | BAL, BOB | WA | 1575/12 | HASH, BEN | OR |
| 1676 | BARNETT, JAVE | WA | 1666 | HATTIUP, JIM | WA |
| 1367/03 | BASKETT, NANCY | WA | 1622 | HATTIUP, JOE | WA |
| 1608 | BERMAN, ERIC | WA | 1635 | HAUSEK, JOHN | WA |
| 1609/05 | BERMAN, MITCH | OK | 1229 | HANK, BILL | OR |
| 1954 | BLACHLY, DAN | WA | 1289/05 | HAYDEN, BERNIE | WA |
| 1438 | BLOSE, DAVID | OR | 1392 | HEATHCOTE, TOM | WA |
| 1229/05 | BOIK, GENE | WA | 1094/01 | HENDON, MARY | WA |
| 1900/01 | BOOTH, LARRY | WA | 2138 | HERBERS, PAT | WA |
| 1406 | BOSSE, ED | WA | 1063/04 | HERBERT, JAVE | OR |
| 1718 | BRADLEY, JALE | OR | 1193/05 | HESS, JIM | OR |
| 2082 | BRANDENBURG, JOE | OR | 1830 | HEWITT, RUSS | WA |
| 1457/10 | BRESLIN, JEROME | WA | 2047 | HEYWOOD, BILL | OR |
| 2106 | BRICHER, ROGER | OR | 1850/05 | HILL, JENNIS | OR |
| 1903 | BRICHER, ROGER | OR | 701/04 | HOGG, JIM | WA |
| 1630 | BRICHER, VINCE | OR | 1576 | HOLLERN, ROBERT | WA |
| 1948 | BUNGE, BOB | WA | 1636 | HOLMES, JEFF | OR |
| 994/05 | CARRIGAN, ED | WA | 1790/02 | HOLMES, SCOTT | WA |
| 1287/04 | CARTLEDGE, TONY | OR | 2003 | HOLMES, VERNON | WA |
| 1100/01 | CASSNER, T. | WA | 1324/10 | HOOO, MIKE | OR |
| 1655 | CAULTON, TOM | WA | 1333/01 | HOOVER, MITCH | WA |
| 1677 | CHAMBERS, KEVIN | OR | 1471 | HOOCK, DAVID | OR |
| 1529/10 | CHESNUT, DALE | WA | 1246/03 | HOWELL, WILLIAM | OR |
| 1628 | CHITWOOD, JOHN | OR | 1260 | HUTCHINSON, A. A. | WA |
| 1272/09 | CHRISTIE, MARK | WA | 1516 | JACOBSON, ROBERT | WA |
| 1648 | CHRISTOPHER, STEPHEN | WA | 1340 | JAMES, JOHN | WA |
| 1550 | CLARK, ROBERT | OK | 1691 | JARRELL, BEN | WA |
| 1422 | COOK, DENNIS | WA | 1043/04 | JENNINGS, ROY | OR |
| 1823 | COOK, MARK | WA | 1177 | JOHNSON, DOUG | WA |
| 902/02 | CRAWFORD, PHIL | WA | 1464 | JOHNSON, VERN | WA |
| 1572/10 | CURTIS, JESSE | OR | 1895 | JONES, DAVID | OR |
| 1502 | DAVIS, WARREN | WA | 1532/15 | JONES, JOHN | OR |
| 1274/06 | DEARING, BOB | WA | 1511 | JONES, LYNDON | OR |
| 1160/15 | DEBRACK, JACK | OR | 1019/03 | JONES, PIKE | WA |
| 1957 | DELENA, DIGNE | WA | 1903 | KAJANOFF, GEORGE | WA |
| 981/02 | DELEUN, HENRY | WA | 1357/04 | KANICK, GEORGE | WA |
| 1613/04 | DEMOURDANT, WALTER | OR | 1919 | KARCH, ROBERT | WA |
| 1774 | DIETS, CHRIS | WA | 1274 | KERSHAW, TONY | OR |
| 1291/04 | DUINATALE, TONY | WA | 671/04 | KLUKERT, JOHN | OR |
| 1376 | DIRKS, KEVIN | WA | 1340/15 | KOCH, FRANK | WA |
| 1681 | DONALDSON, JOHN | WA | 1409/05 | KOLLAR, JIM | WA |
| 1081/04 | DOORE, RALPH | WA | 1401/10 | KOLLERER, CHRIS | OR |
| 1481/02 | DUCHARME, SCOTT | WA | 1794 | KONECNY, JOHN | WA |
| 1541 | JUNGAN, STEVE | WA | 1514/11 | KOOS, RAY | WA |
| 1702 | EGGERS, CHRIS | WA | 1255/14 | KUNKLE, HARRY | WA |
| 2097 | EGGERS, PAUL | WA | 1947 | KURTZ, JEFF | OR |
| 1504/05 | ELLSTRICH, JEFF | WA | 962/09 | LALANDF, JOHN | OR |
| 1349/06 | EVANS, KEN | WA | 1434 | LAMAK, BILL | WA |
| 1959 | FASANO, RAY | WA | 1583 | LAI, RANDY | OR |
| 2187 | FITZGERALD, KEN | OR | 1613/01 | LARENCE, BRETT | WA |
| | | | 1574/09 | LEE, BRUCE | OR |
| | | | 1923 | LEE, JEROME | OR |
| 1742 | FOLTZ, KEN | WA | 1642 | LENNOX, DAN | WA |
| 1565 | FOSMIRE, JAVE | OR | 1561/06 | LEONARD, COREY | WA |
| 1576 | FRANK, ELJUN | WA | 1706 | LENER, LAWRENCE | WA |
| 1709 | FRANK, JIM | WA | 1369/03 | LEVER, J. | WA |
| 1474/05 | FUNKHUSER, JILL | WA | 1151/04 | LIEBOWITZ, STUART | OR |
| 1760 | GAROUTTE, TEJUDY | WA | 1417 | LIGNON, MIKE | OR |
| 1523 | GARRISON, GARY | WA | 1444 | LINN, SCOTT | OR |
| 1526 | GEARY, CHARLES | WA | 1658 | LOMAX, DOUG | OR |
| 1824 | GELCH, GARY | WA | 1450/15 | LOWERY, JEFF | WA |
| 1774/12 | GLACE, JOHN | WA | 1016/04 | LYKINS, DAVID | WA |
| 1538 | GLIDDEN, HARRY | OR | 1616/03 | MACRUTHER, BRENT | OR |
| 1516 | GRANAT, KARL | OR | 1570/15 | MANN, RICHARD | WA |
| 1272 | GRAVES, TOMMY | OR | 1900/10 | MARKSH, STEVE | WA |
| 1733 | GREGORY, ROGER | OR | 1507 | MARKSH, TOM | WA |
| 1432/05 | MARTINEZ, CRUZ | WA | | | |
| 1736 | MARTIN, ROGER | OR | | | |
| 1721 | MAITSEN, WAYNE | OR | | | |
| 1141/05 | MATSUOKA, MIKE | WA | | | |
| 1513 | MALPINE, BOB | OR | | | |
| 1537 | MURRICE, CINTHIA | OR | | | |
| 1390/15 | MCCONNELL, DAN | WA | | | |
| 1322/10 | MCCORMICK, RICHARD | WA | | | |
| 1616 | MCCURDY, BOB | WA | | | |
| 1444/11 | MCOUGALL, SANDERS | WA | | | |
| 1307 | MCGEE, MIKE | WA | | | |
| 1143/10 | MCKILLIP, PAT | WA | | | |
| 1381 | MCLACHLAN, STEVE | WA | | | |
| 1601 | MCLEAH, MIKE | WA | | | |
| 1132/05 | MCKERTHNEY, PAT | WA | | | |
| 1574 | MEEKE, BILL | OR | | | |
| 2042 | MIEHE, JON | OR | | | |
| 1699 | MIEHE, PETE | OR | | | |
| 1500 | MILLER, CAROL | WA | | | |
| 1130/01 | MORGAN, ANNAMARIE | WA | | | |
| 1328 | MORKILL, BILL | WA | | | |
| 1336 | NELSON, GARY | WA | | | |
| 1846 | NELSON, ROBERT | WA | | | |
| 1509/05 | NEWBURY, PAUL | OR | | | |
| 1059/03 | NGONE, JEFF | WA | | | |
| 1129/03 | NOJNE, STEVE | WA | | | |
| 1778 | OLSON, CRAIG | WA | | | |
| 1348 | OLSON, JERRY | WA | | | |
| 1229/05 | ORTON, KEN | WA | | | |
| 1601 | OSUM, CHRIS | OR | | | |
| 1212/05 | OSIER, RUSS | WA | | | |
| 1399 | OSSIANDER, ERIC | OR | | | |
| 1029/04 | OSTERMILLER, ROBERT | WA | | | |
| 739/03 | OTUO, LINDEN | WA | | | |
| 1322/05 | PANCHO, BJY | WA | | | |
| 2101 | PARSONS, RICHARD | WA | | | |
| 1094/01 | PEWAT, RON | WA | | | |
| 1753 | PERRICIL, JOHN | WA | | | |
| 1117/04 | PERRY, JAMES | WA | | | |
| 1307 | PETERSEN, COLAND | OR | | | |
| 1453/10 | PICCOLO, KRIS | WA | | | |
| 1712/03 | PINKERTON, ROBERT | WA | | | |
| 1313/09 | PINYERU, JAMES | WA | | | |
| 1503 | PIPER, AUGUST | WA | | | |
| 1963 | POBANZ, GARY | OR | | | |
| 1630 | POLLUCK, DAVE | WA | | | |
| 1072/05 | PRESS, STEVE | OR | | | |
| 1624/14 | PRESTUD, JOOS | WA | | | |
| 1463 | PKUITT, JACK | OR | | | |
| 1537/01 | RAFFERTY, BILL | OR | | | |
| 1323 | RALSTON, DAVID | WA | | | |
| 1407 | RASMUSSEN, MARTIN | WA | | | |
| 1578 | RAWLINGS, KENNETH | OR | | | |
| 1260/05 | REISNER, JOHN | OR | | | |
| 1479 | REINER, ROJ | WA | | | |
| 1556 | RESING, KATHERINE | WA | | | |
| 1267 | REX, TOM | WA | | | |
| 1900/01 | RICHARDS, LARRY | WA | | | |
| 1466 | ROBINSON, GARY | OR | | | |
| 1373 | RODRIGUEZ, EJ | OR | | | |
| 1900/01 | ROSENHUECKER, W. | OR | | | |
| 1621/04 | ROSS, GARY | WA | | | |
| 1654 | ROWLES, STEVE | WA | | | |
| 1824 | ROYAL, TONY | OR | | | |
| 1534/03 | RUNGET, MIKE | OR | | | |
| 1892 | SACKETT, AL | WA | | | |
| 2112 | SALMON, NEIL | WA | | | |
| 944 | SAMSEL, MIKE | WA | | | |
| 1757 | SAMSEL, TOM | OR | | | |
| 702/01 | SCHAEFFER, STEVE | WA | | | |
| 2124 | SCHENK, MIKE | OR | | | |
| 1323/05 | SCHNELLE, BOB | WA | | | |
| 1774 | SCIULLY, TONY | WA | | | |
| 2112 | SFRAPAN, YASSER | WA | | | |
| 1316 | SELTNER, STEVE | WA | | | |
| 1731 | SEPPER, JERALD | WA | | | |
| 1391/05 | SHAPREZAY, MOUSSIN | OR | | | |
| 1231/05 | SHIFFLEY, STEVE | OR | | | |
| 1478/07 | SKARBERG, STEVE | OR | | | |
| 1127/04 | SLAVENS, BOB | OR | | | |
| 1307/10 | SLIEZEL, MIKE | WA | | | |
| 1101/01 | SLIWONSKI, CHESTER | WA | | | |
| 1657 | SMITH, CHARLES | OR | | | |
| 1527/05 | SMITH, JOE | WA | | | |
| 1350/05 | SMITH, JOHN | WA | | | |
| 1888 | SMITH, KEN | WA | | | |
| 1769/04 | SMITH, WAYNE | OR | | | |
| 1092 | SPRAGUE, RUTH | OR | | | |
| 1321 | STAMPS, BOB | WA | | | |
| 1479/03 | STEELE, RALPH | OR | | | |
| 2155 | STEFURAK, J. LEO | WA | | | |
| 1511 | STEPHENSON, JON | WA | | | |
| 1375 | STEDBECK, RANDALL | OR | | | |
| 1882 | TANGBURN, ERIC | WA | | | |
| 1222/03 | TAYLOR, JIM | WA | | | |
| 1963 | THOMAS, WILLIAM | OR | | | |
| 1815 | THOMPSON, ALLEN | WA | | | |
| 1598/10 | THISS, JIM | WA | | | |
| 861/04 | TITCHENAL, JOHN | OR | | | |
| 1206/05 | TOKULSKIN, T. J. | WA | | | |
| 2212 | TOKKAR, PETER | WA | | | |
| 1656 | TRAIL, ERIC | WA | | | |
| 1360 | VALLONE, VINCENZO | WA | | | |
| 1449/09 | VANDERPOOL, BILL | WA | | | |
| 1540 | VANNER, MULLIN | WA | | | |
| 1643 | VIALE, STEVE | OR | | | |
| 1100/01 | VIGNAUX, DENA | OR | | | |
| 1136/05 | VIELKER, JOOJ | OR | | | |
| 1657 | VROMAN, RICH | OR | | | |
| 1470/05 | WALTER, DAVE | WA | | | |
| 1784 | WATSO, GARY | OR | | | |
| 1767 | WARD, JOHN | WA | | | |
| 1600 | WATERS, GARY | WA | | | |
| 1526 | WAZEAR, ROBERT | WA | | | |

| | | |
|---------|------------------|----|
| 1702 | NEBER, PHIL | JK |
| 1321/05 | WELLS, JAMIE | CK |
| 1415 | WELCH, SID | WA |
| 1660 | WEST, GURRY | CK |
| 1661 | WIDDISON, KIK | CK |
| 974/04 | WILLBRAND, A | WA |
| 943/03 | WILLIAMSON, PAUL | WA |
| 1415/05 | WILLIAMS, MIKE | WA |
| 1341 | WISER, GURSCITL | WA |
| 1537/05 | WISE, KAPL | CK |
| 2082 | WOLFE, JERRY | CK |
| 1719 | WOLFF, JOHN | CK |
| 1492/02 | WOLFF, ROBERT | CK |
| 1494/04 | WOODMAN, GREG | WA |
| 1094/01 | WURKMAN, TED | WA |
| 1715 | WUSTENBERG, TOM | LA |
| 1732/04 | WRIGHT, ART | WA |
| 4137/02 | YERGIN, KEN | WA |

RIDDERBUSCH TOPS ROYAL OPEN



Russ Ridderbusch and Norm Wyrck finished a 4 round swiss, Lynnwood High Royal Open, with 4-0. In a special play-off Ridderbusch was the victor. There were 29 players in the event directed by Gale Filor. 7 players scored 3-1: Bruce Jones, Duane Thorkilden, Craig Johnson, Kurt Getz, Jerry Erickson, Kelly Burke, Steven Hall. No girls took part and only 4 seniors. Lynnwood came in 2nd in Western Conference High School League. The school club used the event to establish a ladder. In progress now are 4, 6 player round robins.

1974 DAFFODIL OPEN

| | | | | | | | | |
|-------------------|------|------|------|------|------|-------------|-------|-------|
| 1. NEIL SALMON | 2080 | W-4 | W-6 | W-3 | D-2 | 3 1/2 | 11 | 58.50 |
| 2. ERIC TANGBORN | 1900 | W-9 | W-5 | W-8 | D-1 | 3 3/4 | 8 | 8.50 |
| 3. DIGNE DELENEA | 1953 | W-10 | W-8 | L-1 | W-6 | 3--1 | | 5.00 |
| 4. BOB MCCURDY | 1551 | L-1 | W-7 | D-5 | W-8 | 2 1/2-1 1/2 | 9 | 5.00 |
| 5. DAN BAILEY | 1689 | W-11 | L-2 | D-4 | W-0 | 2 3/4-1 1/2 | 7 1/2 | 5.00 |
| 6. ROBERT NELSON | 1863 | W-7 | L-1 | W-10 | L-3 | 2--2 | 10 | 5.00 |
| 7. DON STEPHENSON | 1028 | L-6 | L-4 | W-9 | W-12 | 2--2 | 6 1/2 | 5.00 |
| 8. DAVID POLLOCK | 1862 | W-12 | L-3 | L-2 | L-4 | 1--3 | 10 | |
| 9. JERRY OLSON | 1311 | L-2 | W-12 | L-7 | L-5 | 1--3 | 9 | |
| 10. BILL LANAR | 1436 | L-3 | W-11 | L-6 | L-F | 1--3 | 5 1/2 | |
| 11. MIKE JONES | UNR. | L-5 | L-10 | L-12 | W-F | 1--3 | 5 | |
| 12. MARK CHRISTIE | UNR. | L-8 | L-9 | W-11 | L-7 | 1--3 | 4 1/2 | |

NEIL SALMON CONTINUED ON HIS WINNING WAYS BY NOSING OUT ERIC TANGBORN IN THE 1974 DAFFODIL OPEN. FOR THIS ACHIEVEMENT HE RECEIVED THE RIDICULOUS SUM OF \$8.50, WHICH MIGHT PAY HIS EXPENSES FOR THE DAY BUT WE DOUBT IT. ERIC TANGBORN GOT OFF TO A GOOD START AND SHARED THE FIRST PRIZE WITH NEIL. DIGNE DELENEA TOOK 3RD, BOB MCCURDY CLASS C, DAN BAILEY CLASS B AND DON STEPHENSON CLASS D & UNRATED. ROBERT NELSON FOUGHT THE GOOD FIGHT AND GOT CLASS A HONORS.

JOHN R. WARD

PIERCE COUNTY CHAMPIONSHIP

| | | | | | | | | |
|----------------------|------|------|------|------|------|------|------|-------|
| 1. NEIL SALMON | 2085 | W-16 | D-8 | W-17 | W-12 | W-3 | W-4 | 5 1/2 |
| 2. DAN BLACHLY | 1841 | W-11 | W-12 | W-4 | L-3 | W-6 | W-7 | 5 |
| 3. VERNON HOLMES | 1998 | W-10 | W-7 | W-5 | W-2 | L-1 | WF12 | 5 |
| 4. ROBERT NELSON | 1851 | W-22 | W-9 | L-2 | W-10 | W-5 | L-1 | 4 |
| 5. CHARLES HEWITT | 1847 | W-13 | WF19 | L-3 | W-17 | L-4 | W-9 | 4 |
| 6. ERIC TANGBORN | 1919 | W-15 | L-17 | W-18 | W-9 | L-2 | W-11 | 4 |
| 7. JOHN R. WARD | 1778 | W-20 | L-3 | WF21 | W-14 | W-8 | L-2 | 4 |
| 8. JOHN PERICIC | 1745 | W-24 | D-1 | L-12 | W-23 | L-7 | W-14 | 3 1/2 |
| 9. MARTIN RASMUSSEN | 1344 | W-18 | L-4 | W-13 | L-6 | W-10 | L-5 | 3 |
| 10. JERRY OLSON | 1311 | L-3 | W-11 | W-19 | L-4 | L-9 | W-21 | 3 |
| 11. DON STEPHENSON | UNR. | L-2 | L-10 | W-22 | W-18 | W-15 | L-6 | 3 |
| 12. PAUL EGGERS | 2087 | W-23 | L-2 | W-8 | L-1 | W-19 | LF-3 | 3 |
| 13. RAY KOOB | UNR. | L-5 | W-16 | L-9 | L-15 | W-20 | W-18 | 3 |
| 14. DAVID WALTER | UNR. | L-17 | W-20 | WF15 | L-7 | W-16 | L-8 | 3 |
| 15. DALE CHESNUT | UNR. | L-6 | W-22 | LF14 | W-13 | L-11 | W-19 | 3 |
| 16. DAN MCCONNELL | 1307 | L-1 | L-13 | W-24 | WF21 | L-14 | W-23 | 3 |
| 17. CHRIS EGGERS | 1808 | W-14 | W-6 | L-1 | L-5 | L-F | L-F | 2 |
| 18. KENNETH EVANS | UNR. | L-3 | W-24 | L-6 | L-11 | W-23 | L-13 | 2 |
| 19. JIM FINYERD | UNR. | W-21 | LF-5 | L-10 | W-22 | L-12 | L-15 | 2 |
| 20. BOB DEARING | UNR. | L-7 | L-14 | L-23 | W-24 | L-13 | W-22 | 2 |
| 21. WILLIAM HOWELL | UNR. | L-19 | W-23 | LF-7 | LF16 | W-F | L-10 | 2 |
| 22. ED CARRIGAN | UNR. | L-4 | L-15 | L-11 | L-19 | WF24 | L-20 | 1 |
| 23. EDWARD BOSSE | 1470 | L-12 | L-21 | W-20 | L-8 | L-18 | L-16 | 1 |
| 24. ALFRED WILLBRAND | UNR. | L-8 | L-13 | L-16 | L-20 | LF22 | L-F | 0 |

ONCE AGAIN THE YOUNGER GENERATION SHOWED THE WAY, AND THIS YEAR NEIL SALMON MADE HIS INITIAL DEBUT AS PIERCE COUNTY CHAMPION. NEIL HAS NOW WON JUST ABOUT EVERY TITLE IN TACOMA CHESS. IN THIS EVENT, HE ALLOWED A 2ND ROUND DRAW TO JOHN PERICIC AND CLEANED UP ON 5 OTHER OPPONENTS. DAN BLACHLY, STILL SHOWING A GREAT DEAL OF IMPROVEMENT, TOOK 2ND, AND THE PERENNIAL BATTLER, VERNON HOLMES, CAME IN THIRD. JOHN WARD WON THE CLASS B TROPHY, ED BOSSE CLAIMED CLASS C, THAT WILEY VETERAN, MARTIN RASMUSSEN WON THE CLASS D. IN FACT, ALL CLASS D PLAYERS ACHIEVED AN EVEN SCORE. DON STEPHENSON WON THE HOTLY CONTESTED UNRATED TROPHY. I, PERSONALLY WOULD LIKE TO THANK ALL OF YOU WHO PLAYED ALL OF YOUR GAMES IN SPITE OF DISAPPOINTMENT IN SOME CASES. YOUR COOPERATION IS APPRECIATED.

JOHN R. WARD
TOURNAMENT DIRECTOR

27 April 1974

Junior Tournament at Kellogg JHS in Seattle - Grade 9 Section

| | | | | | | | |
|----------------------|----------|-----|-----|-----|-----|-----|-------|
| 1. ROGER CROSIER | Kellogg | W10 | W5 | W2 | W4 | W6 | 5 |
| 2. Dan Hiatt | Kenmore | W8 | W11 | L1 | W9 | W5 | 4 |
| 3. Greg McCormick | Lakota | D6 | W7 | L4 | W10 | W9 | 3 1/2 |
| 4. Glen Ossiander | Kenmore | D7 | W9 | W3 | L1 | W8 | 3 1/2 |
| 5. Kevin Congleton | Morgan | W12 | L1 | W10 | W8 | L2 | 3 |
| 6. Luu Sy Danh | Garfield | D3 | L8 | W12 | W7 | L1 | 2 1/2 |
| 7. Doug Anderson | Lakota | D4 | L3 | Bye | L6 | W12 | 2 1/2 |
| 8. Eric Kashino | Boren | L2 | W6 | W11 | L5 | L4 | 2 |
| 9. Lori Straight | Lakota | Bye | L4 | W13 | L2 | L3 | 2 |
| 10. Robin Maner | Cascade | L11 | Bye | L5 | L3 | W13 | 2 |
| 11. Steve Anderson | Kellogg | W10 | L2 | L8 | L13 | Bye | 2 |
| 12. Queeny Mochizuka | Lakota | L5 | D13 | L6 | Bye | L7 | 1 1/2 |
| 13. David Dukart | Morgan | L1 | D12 | L9 | W11 | L10 | 1 1/2 |



EAGLE ROCK INTERNATIONAL TOURNAMENT

| | | | | | | | | | | | | | |
|---------------|-----|-----|-----|-----|-----|-----|-----|-----|-----|-----|-----|-----|-------|
| 1. Gligoric | 1 | 2 | 3 | 4 | 5 | 6 | 7 | 8 | 9 | 10 | 11 | 12 | Tot |
| 2. Gheorghiu | x | 1/2 | 0 | 1 | 1 | 0 | 1 | 1/2 | 1 | 1 | 1 | 1 | 7 1/2 |
| 3. Kaplan | 1 | 1/2 | x | 1/2 | 0 | 1/2 | 1 | 1/2 | 1 | 1/2 | 1 | 1 | 7 |
| 4. Mednis | 0 | 0 | 1/2 | x | 1/2 | 1 | 1 | 1/2 | 1 | 1/2 | 1 | 1 | 6 |
| 5. Saidy | 0 | 1/2 | 1 | 1/2 | x | 1/2 | 0 | 1/2 | 1/2 | 1 | 1 | 1 | 5 1/2 |
| 6. Solis | 1 | 1/2 | 1/2 | 1/2 | x | 1/2 | 0 | 1/2 | 1/2 | 1/2 | 1/2 | 1/2 | 5 1/2 |
| 7. Weinstein | 0 | 1/2 | 0 | 0 | 1 | x | 1/2 | 1 | 1/2 | 1/2 | 1/2 | 1/2 | 5 |
| 8. Commons | 1/2 | 1/2 | 1/2 | 0 | 1 | 1/2 | x | 1/2 | 1/2 | 1/2 | 1/2 | 1/2 | 5 |
| 9. Lengyel | 1/2 | 0 | 0 | 1/2 | 1/2 | 1 | 0 | x | 0 | 1 | 1/2 | 1/2 | 4 1/2 |
| 10. Terjan | 0 | 1/2 | 0 | 1/2 | 0 | 1/2 | 1 | 1 | x | 0 | 1/2 | 1/2 | 4 1/2 |
| 11. Kaufman | 0 | 1/2 | 0 | 0 | 1 | 1/2 | 1 | 0 | 1 | x | 1/2 | 1/2 | 4 1/2 |
| 12. Zuckerman | 0 | 1/2 | 0 | 0 | 1/2 | 1/2 | 1/2 | 1/2 | 1/2 | 1/2 | x | 1/2 | 4 |

| | | | | | | | | | |
|--------------------------|------------|------|-----|-----|-----|-----|-----|----|---------|
| 1. MICHAEL SPIEGEL | Seattle | 2153 | W30 | W18 | W7 | W5 | D2 | 4½ | \$80.50 |
| 2. Ray Fasano | Republic | 1966 | W31 | W15 | W4 | D3 | D1 | 4 | \$28.00 |
| 3. Viktors Pupols | Seattle | 2262 | W16 | W23 | D9 | D2 | W8 | 4 | \$10.50 |
| 4. Randy Dean | Seattle | 2161 | W48 | W12 | L2 | W18 | W9 | 4 | \$14.00 |
| 5. Yasser Seirawan | Seattle | 2093 | W32 | W25 | W24 | L1 | W12 | 4 | \$24.50 |
| 6. William J Thomas | Seattle | 1941 | W36 | L7 | W37 | W33 | W15 | 4 | \$28.00 |
| 7. Matthew B Edwards | Seattle | 1761 | W17 | W6 | L1 | W23 | D13 | 3½ | |
| 8. Dave Rupel | Seattle | 1981 | W28 | D24 | W19 | W14 | L3 | 3½ | |
| 9. Eric Tangborn | Tacoma | 1872 | W35 | W34 | D3 | W27 | L4 | 3½ | |
| 10. Eugene S Pomin | Kent | 2004 | W37 | W22 | D14 | W13 | WD | 3½ | |
| 11. Barrett Corrigan | Seattle | 1800 | W45 | L27 | D38 | W21 | W24 | 3½ | |
| 12. Douglas K Cheng | Seattle | 1857 | W39 | L4 | W31 | W17 | L5 | 3 | |
| 13. Dana Muller | Seattle | 1868 | W38 | W21 | D27 | L10 | D7 | 3 | |
| 14. Charles W Powrie | Seattle | 1662 | W20 | W44 | D10 | L8 | D23 | 3 | \$18.66 |
| 15. Donald R Christensen | Seattle | 1764 | W47 | L2 | W34 | W20 | L6 | 3 | \$11.66 |
| 16. Alan E Torkelson | Bremerton | 1751 | L3 | W29 | L17 | W26 | W34 | 3 | |
| 17. William Barlow | Bellingham | 1360 | L7 | Bye | W16 | L12 | W30 | 3 | \$17.50 |
| 18. Duane J Polich | Amboy | 1855 | W40 | L1 | W39 | L4 | W33 | 3 | |
| 19. Dave Jones | Seattle | 1763 | D41 | W32 | L8 | W25 | D22 | 3 | |
| 20. Neil Salmon | Tacoma | 2076 | L14 | W35 | W26 | L15 | W31 | 3 | |
| 21. Raymond L Hardy | Seattle | 1348 | W43 | L13 | W32 | L11 | W37 | 3 | \$21.00 |
| 22. John W Konecny | Seattle | 1781 | W42 | L10 | D40 | W38 | D19 | 3 | \$22.16 |
| 23. Robert C Nelson | Gig Harbor | 1863 | W29 | L3 | W28 | L7 | D14 | 2½ | |
| 24. Anthony J Scioly | Mercer Isl | 1772 | W33 | D8 | L5 | W40 | L11 | 2½ | |
| 25. Hills Lee | Seattle | 1514 | D26 | L5 | W41 | L19 | W38 | 2½ | |
| 26. William D Cowell | Seattle | 1326 | D25 | W41 | L20 | L16 | W39 | 2½ | |
| 27. Pat Herbers | Seattle | 2124 | W46 | W11 | D13 | L9 | WD | 2½ | |
| 28. Michael A Mulford | Seattle | 1633 | L8 | W45 | L23 | D39 | W40 | 2½ | |
| 29. Robert H McCurdy | Seattle | 1559 | L23 | L16 | Bye | D37 | W41 | 2½ | \$28.00 |
| 30. Theodore B Day | Bellevue | 1740 | L1 | L40 | W35 | W36 | L17 | 2 | |
| 31. Dennis L Schave | Elma | 1630 | L2 | W47 | L12 | W42 | L20 | 2 | |
| 32. John Scheving | Seattle | 1667 | L5 | L19 | L21 | Bye | W42 | 2 | |
| 33. David B Price | Mt Vernon | 1486 | L24 | W49 | W43 | L6 | L18 | 2 | \$2.33 |
| 34. Vincenzo Vallone | Bellevue | 1389 | Bye | L9 | L15 | W46 | L16 | 2 | |
| 35. Kathryn H Resing | Bellevue | 1574 | L9 | L20 | L30 | WF | W46 | 2 | \$2.33 |
| 36. David Golding | Seattle | 1593 | L6 | L43 | W47 | L30 | W45 | 2 | \$2.33 |
| 37. Roger Croisier | Seattle | 1645 | L10 | W42 | L6 | D29 | L21 | 1½ | |
| 38. Warren Bakken | Seattle | 1562 | L13 | W48 | D11 | L22 | L25 | 1½ | |
| 39. John D Gregory | Seattle | 1555 | L12 | W46 | L18 | D28 | L26 | 1½ | |
| 40. Don F Stephenson | Tacoma | 1547 | L18 | W30 | D22 | L24 | L28 | 1½ | |
| 41. Malcolm L DeWeese Jr | Seattle | 1427 | D19 | L26 | L25 | W45 | L29 | 1½ | |
| 42. Robert Hollern | Richland | 1509 | L22 | L37 | W49 | L31 | L32 | 1 | |
| 43. David Winkel | Seattle | 1760 | L21 | W36 | L33 | WD | -- | 1 | |
| 44. Benjamin A Carter | Seattle | 1952 | W49 | L14 | WD | -- | -- | 1 | |
| 45. Steven MC Duncan | Seattle | 1527 | L11 | L28 | D46 | L41 | L36 | ½ | |
| 46. Larry Lerner | Kent | 1710 | L27 | L39 | D45 | L34 | L35 | ½ | |
| 47. Raymond A Cload | Bellingham | 1445 | L15 | L31 | L36 | WD | -- | 0 | |
| 48. Sam Barr | Seattle | 1749 | L4 | L38 | -- | LF | WD | 0 | |
| 49. Allan H Baris | Chehalis | 1619 | L44 | L33 | L43 | WD | -- | 0 | |

May 1974

EVENTS RATED

Twin Falls CC ID Closed,
Boise CC Rtg Tmmt, House
of Chess Rtg Ladder Rds 8-
13, Medford Open, Portland
King's Gambit Special,
House of Chess Rtg Ladder
Rds 14-19, Presidents'
Open, Seattle Spring Open,
Match: Spokane County
Closed Playoff, Torkar 3 -
Hanlen 1

Senior Master above-2399

Biyasas, Peter BC 2447
Suttles, Duncan BC 2404

Master 2200-2399

Brale, John WA 2302
Dake, Arthur OR 2275
Harmon, Clark OR 2230
McCormick, James WA 2266
Pupols, Viktors WA 2200
Walker, John WA 2210
Waterman, Dennis OR 2293
Zuk, Robert BC 2272

Expert 2000-2199

Berry, Jonathan BC 2173
Bricher, James OR 2030
Herbers, Pat WA 2005
Schemm, Mike OR 2008
Seirawan, Yasser WA 2000
Stefurak, Leo WA 2007
Torkar, Peter WA 2024
Vandenburg, Dick ID 2002

Class A 1800-1999

Anderson, Erick OR 1884
Buckendorf, Glenn ID 1901
Carter, Benjamin WA 1802
Emerson, Mike OR 1941
Fasano, Raymond WA 1980
Germalm, Bert ID 1878
Hanlen, Jim WA 1825
Holmes, Jeff OR 1809
Kauppila, Tim WA 1908
Muto, Peter WA 1949
Nedell, Fred WA 1949
Salmon, Neil WA 1910
Sanderson, Ken ID 1846
Stephenson, Bob WA 1828
Thomas, William WA 1813

Class B 1600-1799

Blom, Daniel WA 1600
Carnese, Gary OR 1680
Colli, Lorenzo WA 1726
Cosh, John ID 1691
Defly, Jeff OR 1644
Dietsch, Kristen WA 1707
Edwards, Matthew WA 1635
Fafoutakis, Paul ID 1612
Pomin, Eugene WA 1761
Franke, Jim WA 1693
Graff, Elmer ID 1632
Gray, Martin WA 1740
Hartwell, Ted ID 1761
Irwin, Phil OR 1782
James, Ralph OR 1641
Karch, Robert WA 1774
Konecny, John WA 1610
Krimmer, Gregory OR 1674
Mackenzie, Mark OR 1660
Parsons, Larry ID 1797
Perryman, Greg ID 1677
Powell, Carroll ID 1619
Stenning, Dale WA 1606
Trappen, Ed ID 1685

PUGET SOUND OPEN HIGH SCHOOL SECTION

| | | | | | | | | | |
|-----------------------|------------|------|-----|-----|-----|-----|-----|-----|----|
| 1. HOWARD EIDEM | Shoreline | 1689 | W14 | W4 | W9 | W3 | D6 | L2 | 4½ |
| 2. David Joyner | Seattle | 1522 | W12 | W5 | D7 | L6 | W10 | W1 | 4½ |
| 3. Bill Schill | Kirkland | 1786 | W15 | D7 | W10 | L1 | W5 | D4 | 4 |
| 4. Jeff Omori | Seattle | 1479 | W6 | L4 | D8 | W7 | W15 | D3 | 4 |
| 5. Scott Marlow | Seattle | 1704 | W13 | L2 | W17 | W9 | L3 | W6 | 4 |
| 6. Dale Stenning | Seattle | 1783 | L4 | W11 | W13 | W2 | D1 | L5 | 3½ |
| 7. Steven Harrison | Seattle | 1464 | WF | D3 | D2 | L4 | W12 | D8 | 3½ |
| 8. Jeffrey S Prothero | Mercer Isl | 1538 | L17 | W14 | D4 | W11 | D9 | D7 | 3½ |
| 9. Joe Sullivan | Mercer Isl | 1589 | W16 | W17 | L1 | L5 | D8 | D10 | 3 |
| 10. Larry Brugge | Seattle | 1633 | D11 | WF | L3 | W17 | L2 | D9 | 3 |
| 11. Robert Anderson | Mercer Isl | 1219 | D10 | L6 | W15 | L8 | D14 | W17 | 3 |
| 12. Colin Chan | Seattle | None | L2 | L13 | Bye | W14 | L7 | W15 | 3 |
| 13. Earl Mintz | Federal Wy | 1399 | L5 | W12 | L6 | L15 | Bye | W16 | 3 |
| 14. Jeff Lowery | Federal Wy | 1365 | L1 | L8 | W16 | L12 | D11 | Bye | 2½ |
| 15. Keith Hallin | Seattle | 1485 | L3 | W16 | L11 | W13 | L4 | L12 | 2 |
| 16. Brian Barbo | Shoreline | 1184 | L9 | L15 | L14 | Bye | W17 | L13 | 2 |
| 17. Bob Kennewick | Seattle | None | W8 | L9 | L5 | L6 | L16 | WD | 1 |
| 18. Bill H McGearry | Seattle | 1767 | LF | L10 | WD | -- | -- | -- | 0 |

Howard Eidem won a trophy plus a chess clock for his tie-break victory. David Joyner won a trophy plus a chess set. Schill, Omori and Marlow all received trophies. Stenning Harrison and Prothero were given chess books. Both event were held at Southend Chess Room, directed by Robert A. Karch, sponsored by American Chess Service

Wadleigh, Russell WA 1656
 Wood, Richard OR 1650
 Young, Walter ID 1617

INLAND EMPIRE CHESS CLUB

POST OFFICE BOX 3277 • SPOKANE WASHINGTON 99220 • TELEPHONE (509) 325-3428
 3277

Class C 1400-1599

METROPOLITAN LIFE LADDER LAUNCHER - Apr 16, 19, 23 & 26

| | | <u>RANK</u> | <u>NAME</u> | <u>RATING</u> | <u>NW</u> | <u>-1-</u> | <u>-2-</u> | <u>-3-</u> | <u>-4-</u> | <u>SCORE</u> | <u>PRIZES</u> | <u>AMT</u> |
|-------------------|----|-------------|---------------------|---------------|-----------|------------|------------|------------|------------|----------------|---------------|------------|
| Bakken, Warren | WA | | | | | | | | | | | |
| Banks, Richard | ID | | | | | | | | | | | |
| Baumgaertner, P. | WA | | | | | | | | | | | |
| Bledsoe, David | OR | | | | | | | | | | | |
| Ericher, Vincent | OR | 1 | Peter Torkar | 2218 | W13 | W3 | W4 | W2 | 4-0 | 1st & Trophy | \$20.00 | |
| Chitwood, John | OR | 2 | Allen Thompson | 1765 | W15 | W5 | W6 | L1 | 3-1 | 1st Jr, Trophy | 7.50 | |
| Christopher, S. | WA | 3 | Michael R. Flatbush | Unr | W8 | L1 | W11 | W9 | 3-1 | 1st Jr - Tie | 7.50 | |
| Cordova, Robert | ID | 4 | Hossein Shahrezay | Unr | W12 | W7 | L1 | W11 | 3-1 | 2nd -Tie | 5.00 | |
| Croisier, Roger | WA | 5 | Marc Murbach | Unr | W14 | L2 | W7 | W8 | 3-1 | 2nd -Tie | 5.00 | |
| Davies, Delmer | ID | 6 | Tom Samsel | 1772 | D11 | W9 | L2 | W13 | 2½-1½ | | | |
| Day, Theodore | WA | 7 | Steve Rowles | 1617 | W10 | L4 | L5 | W12 | 2-2 | | | * Juniors |
| Elder, Gary | OR | 8 | Eric Berman | 1650 | L3 | W15 | W14 | L5 | 2-2 | | | |
| Foster, Eldon | WA | 9 | Tad Snediker | 1634 | W16 | L6 | W10 | L3 | 2-2 | | | |
| Glidden, Harry | OR | 10 | Loren Mell | Unr | L7 | W12 | L9 | W14 | 2-2 | | | |
| Gronau, William | WA | 11 | Richard Craig | Unr | D6 | W13 | L3 | L4 | 1½-2½ | | | |
| Gunderson, Steven | WA | 12 | Steve McLachlan | 1276 | L4 | L10 | W15 | L7 | 1-3 | | | |
| Haselden, John | OR | 13 | Dean Black | Unr | L1 | L11 | W16 | L6 | 1-3 | | | |
| Hash, Ben | OR | 14 | Charles Geary | 1554 | L5 | W16 | L8 | L10 | 1-3 | | | |
| Houck, Edward | OR | 15 | Tony Dinatale | Unr | L2 | L8 | L12 | W16 | 1-3 | | | |
| James, Kenneth | ID | 16 | John Kugler | Unr | L9 | L14 | L13 | L15 | 0-4 | | | |



LILAC CITY OPEN May 11 & 12

| | | <u>RANK</u> | <u>NAME</u> | <u>STATE</u> | <u>RATING</u> | <u>NW</u> | <u>-1-</u> | <u>-2-</u> | <u>-3-</u> | <u>-4-</u> | <u>-5-</u> | <u>SCORE</u> | <u>PRZ</u> | <u>AMT</u> |
|------------------|----|-------------|----------------------|--------------|---------------|-----------|------------|------------|------------|------------|------------|--------------|------------|------------|
| Lerner, Lawrence | WA | | | | | | | | | | | | | |
| Ling, Ken | OR | | | | | | | | | | | | | |
| Luzzi, Jim | ID | 1 | Ray Fasano | WA | 1966 | W14 | W3 | W7 | W6 | W5 | 5-0 | 1st | \$80.00 | |
| McAlpine, Robert | OR | 2 | Doug Adams | WA | 1959 | W11 | W23 | D5 | W16 | W6 | 4½-½ | 2nd | 35.00 | |
| McCall, John | WA | 3 | Allen Thompson | WA | 1771 | W8 | L1 | W15 | W11 | W7 | 4-1 | 3rd | 10.00 | |
| McGeary, Bill | WA | 4 | Hossein Shahrezay | WA | Unr | W23 | W18 | L6 | W12 | W10 | 4-1 | 3rd | 10.00 | |
| McKaig, Wesley | OR | 5 | Peter Torkar | WA | 2218 | W12 | W13 | D2 | W10 | L1 | 3½-1½ | | | |
| Martin, Bill | OR | 6 | Jim Hanlan | WA | 2002 | W17 | W15 | W4 | L1 | L2 | 3-2 | "A" | 10.00 | |
| Mayer, Scott | OR | 7 | Charles Geary | WA | 1554 | W22 | W16 | L1 | W14 | L3 | 3-2 | "B" | 10.00 | |
| Mulford, Mike | WA | 8 | Robert R. Pinkerton | WA | Unr | L3 | L14 | W18 | W12 | W10 | 3-2 | Unr | 10.00 | |
| Nefediew, Alex | WA | 9 | Tad Snediker | WA | 1638 | Bye | D10 | L14 | D13 | W19 | 3-2 | "E" | 10.00 | |
| Nichols, Clayton | ID | 10 | Wilfred A. Ross | ID | 1839 | W18 | D9 | W19 | L5 | L4 | 2½-2½ | | | |
| Nolls, Mike | WA | 11 | Vern W. Johnson, Jr. | WA | 1452 | L2 | Bye | W13 | L3 | D12 | 2½-2½ | C-D | 10.00 | |
| O'Brien, Mike | OR | 12 | Steve Rowles | WA | 1617 | L5 | W21 | W20 | L4 | D11 | 2½-2½ | 1-Jr | 10.00 | |
| Owen, Thomas | OR | 13 | Eric Trail | WA | 1693 | W21 | L5 | L11 | D9 | W14 | 2½-2½ | | | |
| Patton, Daniel | ID | 14 | Clyde D. Carrothers | WA | 1689 | L1 | W8 | W9 | L7 | L13 | 2-3 | | | |
| Petersen, Melvin | OR | 15 | Edward Rodriguez | WA | 1369 | W20 | L6 | L3 | L8 | Bye | 2-3 | | | |
| Philstrom, Dean | ID | 16 | Pat Herbers | WA | 2124 | W19 | L7 | W17 | L2 | LF | 2-3 | | | |
| Polich, Duane | WA | 17 | John E. James | WA | 1346 | L6 | W20 | L16 | W22 | L8 | 2-3 | 2-Jr | 1.66 | |
| Poncin, David | WA | 18 | Walt Seidel | WA | 1363 | L10 | L4 | L8 | Bye | W22 | 2-3 | 2-Jr | 1.66 | |
| Powrie, Charles | WA | 19 | Bill Pernsteiner | WA | 1486 | L16 | W22 | L10 | W21 | L9 | 2-3 | 2-Jr | 1.66 | |
| Prentiss, Alan | WA | 20 | Allen Sackett | WA | 1901 | L15 | L17 | L12 | W23 | W21 | 2-3 | | | |
| Prestrud, Doug | WA | 21 | Arthur J. Beiker | WA | 1294 | L13 | L12 | W23 | L19 | L20 | 1-4 | | * Juniors | |
| Prestrud, Jack | WA | 22 | Robert W. Taylor | WA | 1249 | L7 | L19 | Bye | L17 | L18 | 1-4 | | | |
| Rasor, George | ID | 23 | Ben Jarrell | ID | 1598 | L4 | L2 | L21 | L20 | LF | 0-5 | | | |

| | | | | | | | | | | | | | | |
|--------------------|----|--|--|--|--|--|--|--|--|--|--|--|--|--|
| Ryals, Steve | ID | | | | | | | | | | | | | |
| Schene, Christoph. | ID | | | | | | | | | | | | | |
| Scioly, Tony | WA | | | | | | | | | | | | | |
| Skirmants, Nick | ID | | | | | | | | | | | | | |
| Smith, Charles | OR | | | | | | | | | | | | | |
| Stoddard, Ed | WA | | | | | | | | | | | | | |
| Stookey, Joel | ID | | | | | | | | | | | | | |
| Sundstrom, Bill | WA | | | | | | | | | | | | | |
| Torkelson, Alan | WA | | | | | | | | | | | | | |
| VanParys, Martin | WA | | | | | | | | | | | | | |
| Vanzuela, Jun | WA | | | | | | | | | | | | | |
| Waterman, Vic | ID | | | | | | | | | | | | | |
| Welch, Richard | WA | | | | | | | | | | | | | |
| Wilson, Steve | WA | | | | | | | | | | | | | |
| Withers, Zack | ID | | | | | | | | | | | | | |

Class D 1200-1399

| | | |
|------------------|----|------|
| Aarness, Jerry | OR | 1357 |
| Alkire, Steve | ID | 1341 |
| Baker, James | WA | 1381 |
| Barron, David | ID | 1219 |
| Bedient, Betty | ID | 1281 |
| Campbell, Doug | ID | 1332 |
| Cline, Earl | WA | 1251 |
| Cload, Raymond | WA | 1299 |
| Cooper, Kenneth | OR | 1223 |
| Davis, Jim | WA | 1234 |
| DeMoulin, Aileen | WA | 1387 |
| Deweese, Malcolm | WA | 1233 |
| Dionne, Richard | OR | 1371 |
| Douglas, Steve | OR | 1230 |
| Dubouch, George | OR | 1399 |
| Fearheller, Paul | ID | 1297 |
| Geile, Paul | ID | 1340 |
| Green, Robert | ID | 1227 |
| Gregory, John | WA | 1321 |
| Haessler, Carl | OR | 1348 |
| Hardy, Raymond | WA | 1225 |
| Haseldon, Ron | OR | 1342 |
| Haseldon, Bob | OR | 1311 |
| Heaton, Bill | OR | 1338 |
| Hurd, Ron | OR | 1374 |
| Jones, Greg | WA | 1320 |
| Juds, Kevin | ID | 1257 |
| Kollerer, Chris. | OR | 1279 |
| Kurzet, Jay | OR | 1241 |
| Larson, James | WA | 1210 |
| Linn, Scott | OR | 1340 |
| McCurdy, Robert | WA | 1380 |
| Malone, Robert | OR | 1393 |
| Martin, Brad | ID | 1214 |
| Maxwell, Wray | OR | 1337 |
| Meeker, Bill | OR | 1377 |
| Meyer, Dave | OR | 1353 |
| Pearson, George | OR | 1276 |
| Peterson, Roland | OR | 1207 |

Class E below-1200

| | | |
|------------------|----|------|
| Axelson, Roger | WA | 1129 |
| Beavers, Carl | ID | 817 |
| Bedient, Kelly | ID | 1130 |
| Bennett, Randy | ID | 1156 |
| Bigham, Steve | OR | 974 |
| Burns, William | ID | 1145 |
| Debrick, Jack | OR | 1069 |
| Eads, John | OR | 1022 |
| Fleetwood, Ray | OR | 1066 |
| Greger, Tom | OR | 1008 |
| Haselden, Keith | OR | 1192 |
| Jacobson, Lester | OR | 1185 |
| Juds, Marilyn | ID | 1188 |
| Kearns, Matthew | WA | 1135 |
| Kennedy, Tom | ID | 1043 |



It is reprinted with written consent of APCT, and may not be reprinted in any form without the express written consent of the editor of APCTNB.

This appeared in March 1974 issue Vol III No. 3. In giving permission Helen Warren, Tournament Director for APCTNB wrote the following background material on the article, "Korchnoi is a fascination gentlemen-- thoroughly at home, an excellent command of English, and with a charm too seldom seen. Frankly, I think he possesses the same degree of substance as Gligoric does veneer. The editing job on this piece was incredible. It entailed reconstruction of notes, transcribing of tape (with no 18 minute or 18 second gaps!), deleting, working with Korchnoi's analysis delivered with board in sight at the Chicago Chess Club where Jim taped and took notes, and expanding them to the format of written analysis."

KORCHNOI IN CHICAGO by Jim Warren

An exclusive...Korchnoi comes to Chicago.. He analyzes his third win with Mecking.. His observations on the approaching semi-finals, Fischer, and an assessment of his own chances... Victor Korchnoi, the fifth ranked player in the World, came to Chicago after his match in Augusta, GA, as a guest of the Chicago Chess Club. Before his simul exhibition (46 wins 6 draws, 2 losses) he chatted informally with his audience, then gave an analysis of his final victory over Mecking. Clearly Korchnoi was "at home" in Chicago: he spoke remarkably good English, seemed relieved that Augusta was behind him, and showed his broad good humor to his audience.

First of all, I want to introduce myself. I am one of 36 Soviet Grandmaster. I was born in Leningrad in 1931, and have lived there all my life. I got the title of National Master in 1951, that of International Master in 1954 and the title of International Grandmaster in 1956, so you can see I've had the experience of being a grandmaster for 18 years. I've been Champion of the USSR four times, in 1960 '62, '65, and '70, and I've played several matches with rather strong players. I won matches against Reshevsky, Tal and Geller, and I lost two matches, to Spassky and to Petrosian-- I will tell more about that later. As to my match with Mecking, I knew the expression, that Mecking was one of the "bad boys of chess"; I knew of his fame and when I was preparing I read all the interviews he made. He was not very polite. Generally speaking he doesn't know much about courtesy. You know, I'm 20 years older than he, but during the match when, for instance, before the game he was sitting at the table, and I was coming to the board, he stretched his hand toward me, sitting on the damn chair! He could rise up just a little bit-- and I was his opponent and 20 years older! During the match, I had on a suit and tie and was properly dressed, but he had on some kind of underwear! And there was an inscription on it, "Cafe de Brazil". My second, Mr. Osnos, International Chess Master, suggested I put on my pants and write on them, for instance, "Drink Vodka Moscova!"

In his interviews he (Mecking) confirmed he is one of the strongest players, and that there are only three players in the world now: Fischer, Karpov, and Mecking himself! All other Grandmasters are patzers or kibitzers! He confirmed that he knows me, and he says that I am rather strong, but I have a lot of flaws and he knows how to beat me. It was not very polite. By the way, I may say frankly, that I made a mistake, too. Before the drawing of lots, when the pairings were not known, in some interview I said that Mecking is rather weak player, that he should lose to anybody he meets in the first round. It was my mistake! I did not know that I should play him; and then when it happened that I had to play him, later on I said that I had never made such a statement! I had to prove now that my statement was right, I had to prove it myself!

Mecking grew up in chess very, very quickly, and he learned a lot of things about chess. He knows how to play openings properly; he knows a lot about strategic fight and it's true, he learned how to play, for instance, in Petrosian's style, Fischer's style, even how to imitate my style, maybe, but he hasn't his own face in chess, he doesn't have any new ideas. Maybe I'm not too objective now, excuse me, because I had a very serious match, a very psychological fight, and even now I'm a little bit angry about him! Maybe next time, a month later, I will tell you just the opposite, but now, it's my opinion that

I played badly in that match -- I'm not satisfied with the quality of my play. Well, first of all, I was probably not accustomed to the difference in time and climate between Moscow and Georgia, and also I may say, that Mecking is very nervous. He is really nervous! There's dead silence in the hall, but nevertheless, Mecking complained every day and every hour, about some noise in the corridor, some whistle or fan and so on. And his nervousness transferred to me. I felt that I played much worse than I usually play. I won three games, but it was possible only with the assistance of my opponent--I could not do it myself, you know! That match was a very difficult task for me.

Very often Mecking is compared with Fischer. Now the behavior of Fischer is rather strange, but I'm not inclined to say the same. Fischer had a very difficult childhood, and he is nervous too, of course, but I understand all his deeds, his behavior, and his thoughts, and I can talk to him; I have common subjects to talk to him; but I have nothing in common with Mecking. I don't understand his behavior. His father is a rich man and his behavior is that of a very naughty boy, but he is now 22 years old and he has to be responsible for his behavior. When we played, the situation was very nervous. Usually I tried not to be at the board during his thinking, so as not to disturb him; but it was one of the last games of the match, and time pressure was coming for both players. I was sitting opposite him and it was his turn to think and to move, and suddenly he made such a gesture (breathing hard) -- it meant that I was not to breath too loud, you know! I became like a mouse during the match; it was difficult for me to play such a match.

I want to mention now that I have to play Petrosian and Spassky will play Karpov. Spassky, although he has achieved good successes recently, he won the Championship of the USSR and beat Byrne easily-- but it's my opinion he did not recover from the blow which he got from Fischer. Spassky is not that Spassky who played, for instance in 1965 or '67; at that time he was the best player in the World. Now I don't think so. Karpov is a very steady player; he is now able to beat anybody, even Spassky or me, for instance-- but he does not have much experience. It's my opinion that he will play much better three years from now, and then it should be the match of the century between Fischer and Karpov. But not now. I think that my match with Petrosian will be more important, because I think the winner of our match will meet Fischer next year. Well, for me, it's not easy to play Petrosian. He's not a pleasant partner for me. He doesn't go forward when he plays chess; he waits for his opponent's mistake-- no more, no other tactic. Well, I don't like to play such an opponent, and it was funny about that match in 1971, when I played Petrosian. We made eight draws and then I lost the 9th game. When I lost the match, everybody in my country or outside was sure that I lost that match deliberately, because I did not want to play Fischer, because I was sure Fischer players better than anybody now and I was sure that I would lose! Well, it was rubbish, of course, but I couldn't reassure anybody! And I played that match in Moscow, where Petrosian lives. There were excellent conditions, but I was a guest there, and it was some handicap. I got the feeling every day that I was spotting him a Pawn, you know! Also he had played a rather easy match against Huebner, while I played a strong, fighting match against Geller, and I was exhausted and couldn't recover. That was the reason I lost the match to Petrosian. Now, I don't think I'm playing better than I did three years ago. I'm not getting younger, of course, but, for instance, I gave up smoking one year ago, and I feel some force poured into my lungs. Also, now I'm

going to play that match in my town, Leningrad, or at least in an neutral one, and I think my chances to beat him maybe more than they were three years ago. As to Fischer, I think he is undefeatable now. Nobody can beat him. But, of course, to play Fischer is not an easy task--it's rather dangerous! I may remind you, that during the first match that Fischer played, his opponent Taimanov was in the hospital because of blood pressure! And then during the second match, with Larsen in Denver, Larsen asked for medical help; and after the match, he spent several months in a psychiatric hospital! Everybody that played Fischer suffered soem strong blow; maybe only Petrosian was able to recover quickly-- perhaps because he already had an idea what his fate would be, and he didn't put forth any effort to beat Fischer-- he hadn't any hope-- and that's why he played the same way after the match as before. Anyway, to play Fischer is a wonderful task and it could be a good lesson for every player to play him. Although of course, it's necessary to be prepared psychologically for such a match.

Well, I'll show you the last game I played in the match with Mecking. Of course, we were exhausted because it was the 13th game and we were on the edge of starvation, you might say, starvation of mind. Mecking thought he had more forces than I because he was younger, and he won the 12th game, and he played the 13th for the win. I played White... Mecking chooses the system which Fischer often played. 13th Game Korchnoi-Mecking Candidates Quarter-finals 74 1 P04 NKB3 2 NKB3 PB4 3 P05 PK3 4 PB4 PXP 5 PXP P03 6 NB3 PKN3 7 P04 BN2 8 BK2 0-0 9 0-0 Rk1 10 NQ2 QN2 I begin my comments with this position, which occured in Game 3

of the Spassky-Fischer match. It was the first game Fischer won in his life against Spassky. Here Spassky played ... QB2, Fischer played 11...NR4, Spassky captured 12 BxN and later Fischer won the game. But it was proved by the next game that the resulting position is better for White and I was going to prove it to my opponent--maybe he didn't know! That's why I made this move.. 11 QB2 It's the wrong move! I'm convinced that the best move is 11 PQR4. But of course he didn't play the bad move 11...NR4? but played 11...NK4 Now I understood the difference between 11 QB2 and 11 PQR4, After 11 PQR4 NK4 White can play 12 PB4 N/4-N5 13 NB4 and the move 13...PQN4 is not possible because of the P on QR4. Also NxBP isn't possible, with the N on N5 unprotected. That position would be clearly better for White. But here (after 11 QB2 NK4) I can't play 12 PB4 N/4-N5 with a N-fork threat-13 NB4 PQN4 14 NxBP NxBP. Now I make this maybe strange move.. 12 PON3 But I have to develop the pieces on the Q-side. 12...PKN4 Of course he did not invent this move himself. It has been played several times and is a good plan to inhibit White's PB4. 13 BN2 PN5, Now it was necessary for me to play NQ1, with the idea of N-K3-B4 to exchange Black's very strong N on the central square K4. Or perhaps N-K3-B5. It was the right plan and maybe White has better chances. But I made the wrong move and I lost a very important tempo. 14 KRK1 I had some thought of keeping from exchanging the Bishop after 14...NR4, 15...NKB5 with KB1. It was a problem of my losing a tempo and now my opponent stands better. 14...NR4 15 NQ1 NKB5 Black threatens 16...N/4-Q6 17 BxB NxB 18 QN2 NxBch. If instead 17 BxN NxB 18 BxB NxB 16 BN5 RB1 17 NK3 QN4 This position is better for Black. Probably my best move was to play 18 BxN, although it's difficult for White to defend. I again made the wrong move... 18 NB5 Although it was consistent with my previous idea, it's better to play with an idea, even if it's the wrong one, than to have no idea at all. Any you have to do it consistently all through the game. That's why I played 18 NB5. Black has some threats here, NR6+ or NB6+. After 18...NB6+ 19 PxB BxN! (PxB+ 20 NN3, there's no mate) and I can't play 20 PxB since PxB+ leads to mate. 18...BxN 19 PxB and now he thought for nearly 45 minutes because he had two ways to win (19...NxBP and 19 NB6+)! You know, chess is not just a kind of sport, kind of science, kind of art, but it's also a kind of psychological struggle. When Fischer played Spassky, he was accused of not using chess methods of fighting. There were even rumors that he consulted some computers for help! That's nonsense--but those were the rumors! Well, when Tal was World Champion, you remember Benko played against him with dark glasses because he was afraid of being hypnotized by Tal! Well, there's something real in this--I may tell you, it's true, because, just now, I had seen the may for Mecking to win; but I made myself to be quiet, absolutely quiet; because he was thinking that I should be nervous, since he could win a Pawn immediately (19...NxBP) without any chances for me.

Well, I was quiet, and he was thinking that maybe I had some resourceful defense. He thought for 45 minutes and atlast he chooses the wrong way! Because of my quiet. I will show you how he could have won; not very complicated for a chess grandmaster. 19...NB6+ 20 NxB (Not PxB PxB+ leading to mate) PxB 21 PN3 BxB 22 QxB QxP! (22...NR6+ K moves, QxBP is bad for Black-- the Knight is badly disposed) I can't play 23 PxB because of the immediate mate. And while he was thinking, I thought, "He has a Pawn more but his K is open and maybe I have some chances. His P/B6 is strong, but it is weak, nevertheless in the ending. Also, I thought RK7 would be very strong, but later I saw the defense KRK1! was very, very strong; because I can take with the Rook once, but I cannot retake with the B because of QR6, leading to mate.

After the exchange of R's, White's position would be very poor; White's QP is very weak. Well, it's sometimes difficult to calculate long and complicated variations. We sometimes gauge a position after 1st, 2nd or 3rd, sight we accept or reject variations based on a common understanding of the position. 19...N/4-Q6 20 BxB BxB 21 QRQ1 Not 21 QxB NxB. 21...BQ5 Now if I were to play 22 BK4 to protect the 2 P's Black would play R-K1-K4, the other R-K1 and White has nothing to do-- White has a lost game. He's strong on Black squares, I'm strong on White squares that's why I chose.. 22 NK4 QxP 23 NN3 QN4 If 23...QxP 24 BxB+ KR1 25 BK4 followed by BxB attacking the R, equalizing the material, and now his K is exposed to attack. 24 BxB+ KR1 25 QB5 QR3? I must explain now, that during the match I showed an apparent superiority over Mecking in the end game. Even Pawns, or even P down or more I show that I am much better in the ending. He was afraid of me in the ending, and that is why he didn't exchange Q's, although after 25...QxQ 26 BxQ NxBP, the position is about =. The text move is the move which loses the game and the match! 26 QxNP NxBP If 26...KxB 27 NB5 Black cannot save his N and he is lost because he is a P down and his K is exposed. 27 KxB Black is very short of time and although he didn't permit me to breathe, he could not save the position! 28 RK7 RKN1 29 QB4 BK4 30 QB3 RN2 31 RxBP QB7 32 RK1 KN1 33 RK4 RKB1 34 N/4-Q6 QxRP 35 NB5 RxB+ 36 QxR+ KR2 37 QR5+ KN1 38 NR6+ KN2 39 NxB RKN1 40 NxB+ It's a shame, but I missed a mate in 1 with QR6 mate! 40...KB3 41 NN4+ RxB 42 QxR Resigns.

NWC EDITORS COMMENTS: For all Korchnoi-Mecking games see April issue of NWC, if you don't have one send \$.30 for one. Korchnoi won his match with Petrosian which was held in what I guess you would call a neutral site, Odessa. Now can Korchnoi beat Karpov who looks like he will beat Spassky when I write this (score 3-1 Karpov and 10 game adj). I have typed several Korchnoi-Petrosian games from the 74 match just completed which you can find in this issue.

If Korchnoi gets past Karpov or Spassky to play Fischer I would bet he will be ready in every way to do so. He will psych himself up to play Fischer. That would be some match. I have just read Frank Brady's revised book on Fischer and I just wonder as many of you do I am sure, will Fischer even play another title match, will he show up even if he signs for a match, now Fischer wants 10 wins instead of 6 to decide the title. According to March 1974 CHESS the 1975 title match will start June 1, 1975. The FIDE committee has voted 361 to have winner be first to win 6 with the number of games not to be limited. The players must agree a venue, location, by 2/17/75 and accept regulations by 3/31/75. If you want to bid to hold the match you send your offer in by 1/2/75. If players fail to agree on the site within a month then match will be held first 15 games in USA and balance in USSR.

Game 3 Korchnoi-Petrosian English Opening

1 P0B4 NKB3 2 NQB3 PK3 3 NB3 PQN3 4 PK4 BN2 5 QK2 PB4 6 PK5 NN1 7 P04 BxB 8 QxB NQB3 9 P05 NxB 10 QN3 PQ3 11 BB4 NN3 12 PxB PxB 13 0-0 NxB 14 QxN PN3 15 QK4 NB3 16 QxKB+ QK2 17 RxB QxQ 18 RxBch KB2 19 RB6 RB1 20 RxB RB3ch 21 KB2 RxB 22 BK2 RQ1 23 KN3 RQ7 24 RQ1 NK1 25 RxB BxB 26 NN5 PQR 27 NB3 BxB 28 KxB PQR 29 BQ3 NB3 30 PB4 NR4 31 PN3 NB3 32 QK2 NK1 33 PKN4 NQ3 34 KX3 KX3 35 PKR4 KB2 36 PN3 KN2 37 PN5 KB2 38 PB5 PxB 39 KB4 KN3 40 PQR4 NK5 41 BxB PxB 42 KxB KR4 43 KB5 KxB 44 PN6 PxBch 45 KxB KN5 46 KB6 KB5 47 KK6 KK5 48 QK6 QK5 49 KB6 KB6 50 KxB KxB 51 KN5 Resigns

Mike Thomas Tops Speed Tournament for April

| | | |
|-----------|-------------------------------|--------|
| W.Gentala | X 0 1 0 1 1 1 0 1 0 = 5 | |
| M.Thomas | 1 X 1 1 1 0 1 1 1 1 = 8 | \$4.00 |
| M.Hayami | 0 0 X 1 0 1 0 1 1 1 = 5 | |
| D.Turina | 1 0 0 X 0 1 1 0 1 1 = 5 | |
| C.Olson | 0 0 1 1 X 1 1 0 1 1 = 6 | \$2.00 |
| T.Scioly | 0 1 0 0 0 X 1/2 0 0 1 = 2 1/2 | |
| R.Burns | 0 0 1 0 0 1/2 X 0 0 1 = 2 1/2 | |
| J.Paredes | 1 0 0 1 1 1 1 X 1 0 = 6 | \$2.00 |
| W.Bakken | 0 0 0 0 0 1 1 0 X 0 = 2 | |
| M.O'Marra | 1 0 0 0 0 0 0 1 1 X = 3 | |

Newcomer Mike Thomas turned in a near-perfect score to win the Club's Monthly Speed Chess Tournament for April. Tied for 2-3 were Craig Olson and Jim Paredes.

June 21 is the date for this month's tournament. If enough interest is expressed in this type of contest, it will be extended to twice a month, or possibly made a weekly event. I know that speed chess players abound in the Seattle area, so here's your chance to make it turn a profit for you. See you there.

Pafnutieff Simultaneous

Master Vladimir Pafnutieff demonstrated his expertise by playing 15 boards in a simultaneous held at the Club on April 21. After five hours of play, he had registered 10 wins, 4 draws, and only 1 loss. Those drawing were Richard Roth, Sy Danh, Ben Carter, and John McCall. The lone victor was Mike McLean.

The Club would like to take this opportunity to thank Master Pafnutieff for his time and effort in putting on this demonstration. And thanks also to all the players who turned out, helping to make it a success.

We are currently in the process of planning more events of this nature with other top players in the area. If you have never participated in a simultaneous, you have passed up one of the more remarkable aspects of chess-playing and chess-playing ability. We hope you will turn out and try your luck. As an added incentive, we offer partial memberships and membership extensions for those who obtain a draw or a win.

Continued from last month
page 165

After this game Crookes withdrew from the tournament, with the sad result of:
1 1 1 1 0 0 F = 4.

Morin-McLaren 1.Nf3 f5

The week before this game Chow announced that he too was withdrawing from the tournament, even though he was awarded

a win in Round 6 by forfeit. This decision had two effects: It meant that, by winning the present game, Morin could win the tournament, and it also meant Morin would not get 30 rating points from the last round.

With this in mind it was clear that this game was an all-or-nothing encounter for Black. White consequently had prepared a line against the Dutch, which is known to be used in such situations. (ie. Game 10 of the Korchnoi-Tal match.)

2.e4!

Turning the tables. White will now be attacking. In the spirit of the opening would be 2....e5!, going into the Pupols special, although I'm not sure if it's really sound. As the game goes, McLaren plays much under his usual strength.

2...fe4 3.Ng5 Nf6
4.d3 e6 5.Nc3 Nc6
6.Be2 b6 7.de4 Bb7
8.0-0 Bc5 9.Bf4!
0-0 10.Bg3 Ne7?
11.Bd3 (The correct move, marking his 6th move as stupid, which is doubtless was.)
11...Ng6? 12.e5
Ne8 13.Nh7 (That simple.) 13..Nh4
14.Nf8 Kf8 15.Qh4
Ng2 16.Ne4 d5 17.Ng5
Qd7 18.Kg2 d4 19.
Kg1 a5 20.Bh4 Nf6
21.ef6 gf6 22.Nh7
Ke7 23.Bf6 Kd6 24.
Qe5 Kc6 25.a4 Rg8
26.Ng5 Resigns
Morin*5, Fullbrook*4,
Crookes*, McLaren
Kruger*4, Chow 2 1/2
McLellan, Morton 0.

Because of the withdrawal of Morton, Chow, and Crookes, McLellan, Morin, and McLaren were all awarded points automatically. Therefore the only game to be played was Fullbrook-Kruger, for second place. And what a game.

Fullbrook-Kruger 1.e4 d6 2.d4 Nf6 3.Nc3 g6 4.f3 c6 5.Be3 Nb7 6.Qd2 b5 7.0-0-0?!

Gross but consistent. Only true devotees of the Pirc would know whether this is the best move, although I seem to remember it being a line. Or is that with the Bishop on g7? There is a significant difference, for here Kruger has an extra tempo.

7...Qa5 8.Kb1 Nb6 9.b3

Virtually forced, but this weakens the King position. 9...b4 is now a possibility, although where is the Black Queen to go to allow a5-a4xb3? 10.Ncg2 Qa3?! 11.Qd3? Ba6! and Bb5 is an option, although a permanent posting of the Queen at a3 is dangerous and its viability can only be ascertained by the theoreticians (and I don't feel like being a theoretician in public today.)

9.....Bg7?

This is silly, though, for the Bishop is clearly better at f8.

10.g4 Bd7?! 11.h4 0-0-0?!!

Black tenth and eleventh moves constitute an original idea which probably isn't any good, although the position seems to be about level. But shouldn't Black have a right to expect more out of the position? 10...h5 is the standard move, and after 11.g5 Nfd7 b4 and c5 could have been played, the White King being partially subjected to the sieve down the long diagonal.

12.Nh3 Ne8?

This seems also to be ignorant. Why not 12...Be8, to be followed by e5? If the d Pawn can be destroyed, then Black can profitably boot with b4 and c5, opening up the diagonal for his Bishop. Black has evidently forgotten that this is the objective of the entire opening.

13.Ng5 Be6 14.Nb5?!

Good grief! This sacrifice is certainly in character for the Mad Dog, but it can hardly hope to prove sound. Is Fullbrook just living off his reputation? 14.h5 was possible, trying to boot the Bishop with 15.h6, making d5 realizable. On the other hand, Fullbrook thought for three minutes before sacrificing, so maybe he figured everything out.

14...Qd2 15.Na7 Kb7 16.Rd2 Ka7 17.f5 h6 18.a4 c5 19.a5 Na8 20.de6 hg5 21.Bc5 dc5
Material clearly is not being counted for a brief interlude. Do not adjust your chess sets.

22.Rd8 fa6 23.h5 Nec7

The smoke has cleared a little, and it is hard to say who has the edge. White's weaknesses on the dark squares may prove to be a serious handicap if Black ever gets going.

24.Rh3 gh5 25.Rh5 Rh5 26.g5 Nf6 27. Ka2 Na6 28.e5 Nb4 29.Kb1 Nfd5 30.h6 Be5??

A gross miscalculation, as Black does not have a mate. After the simple 30...Bh6 Black would have the edge, although he might run out of Pawns.

31.h7 Nc3 32.Kc1 Bf4 33.Kb2 Be5 34.h8Q Nd1 35.Kc1 Bh8 36.Rh8 Ne3 37.Bh3 Nec2 38. Be6 Nd4 39.Bc4 Nf3 40.Rc8 e5 41.Rc5 g4 42. R:7 Kb8 43.Rg7 Nh7 44.Kb2 Nc6 45.a6 e4 46. Bd5 a3 47.Bc3 1:0

BRITISH COLUMBIA

BY: JON BERRY

EDITORIAL

Thanks to Bruce Harper for taking over the B. C. section while we were 'abroad'. We were also pleased with the volume and quality of contributions this month, though we hope to be even more pleased next month! Remember, you won't see it if you don't send it in!

The BC Championship will be over by the time the magazine reaches you. A full report will be in the July issue. This event promises once again to be the strongest tournament in the Northwest.

The Canadian Open will be held in Montreal, July 27th to August 5th. There are \$7500 guaranteed in prizes, with a total of 38 prizes of cash in the Open section alone. There will also be a 'B' section for players rated under 1400 only, with \$300 first and 41 other prizes in cash. What's even better, the entry fees are only \$12 in the open (\$15 after July 19), and \$4 in the 'B' section (\$7). Very reasonable accommodation (\$20 per week) will be available for students at the University of Montreal. For further information, entries, and accommodation reservation, write to Montreal Chess League, PO Box 104, Station D, Montreal, PQ, Canada. The tournament is sponsored by LaPresse Newspaper and the Montreal Chess League.

Junior Chess

The first annual Junior Chess Tournament was held on Monday March 25th, 1974. The tournament was a 6 round Swiss, with the final results as follows:

- 1st Central Junior Secondary (Victoria)
- 2nd Victoria Secondary (Victoria)
- 3rd Vancouver Technical Secondary (Vancouver)
- 4th University Hill Secondary (Vancouver)
- 5th Centennial Secondary (Coquitlam)
- 6th David Thompson Secondary (Vancouver)
- 7th John Oliver Secondary (Vancouver)
- 8th Howe Sound Secondary (Squamish)
- 9th Abbotsford Sr. Secondary (Abbotsford)
- 10th Highland Elementary (Prince George)
- 11th Point Grey Secondary (Vancouver)
- 12th North Vancouver Sr. Secondary (North van)
- 13th Mount Prevost Secondary (Duncan)
- 14th Walter Lee Elementary (Richmond)

The tournament director was E.C. Boire; A.C. Hare sponsored the tournament; and Brian Potter opened the tournament.

If anyone is interested in finding out more about Junior Chess, they should contact Mr. A. C. Hare at 1978 W. 43rd Avenue, Vancouver BC.

Smithers Chess Club

We were delighted to receive reports of three tournaments from Z Sarac of Smithers. In his letter, he makes the following comment.

"I must admit that I was disappointed when I read the article in Northwest Chess, March, 74 issue. The article in essence underscores the fact that the bulk of chess activities, planning, development and implementation is carried out by a few, indeed, too few, individuals who receive little support and no remuneration. Most chess organizers are knee deep in voluntary activities and commitments such as organizing tournaments, serving as tournament directors, as contacts with the BCCF and CFC concerning all correspondence, preparation of tournament reports and their submission, collection of fees and dues: all of these activities to be conducted in their so-

B C CHESS FEDERATION ANNUAL GENERAL MEETING

The 'AGM' will be held on June 15, 1974 at 11:00 a.m. in room 307 of the Vancouver Public Library, Burrard and Robson, Vancouver. Amendment of the Constitution will again be on the agenda. The Department of National Revenue has certain requirements for organizations which wish to register as Charitable or Non-Profit for the purpose of soliciting contributions. At present I am not sure that will be able to qualify at all because our members do benefit financially from our operations which is contrary to the Act. Notice received from Brian Potter, BCCF President.

called 'Spare time'! Surely support from the ECCF and CFC must be forthcoming if chess activity is to develop and grow, not only in British Columbia, but throughout Canada."

This is all very fine, but if you're thinking of monetary support for organizers, forget it! Chessplayers come from all walks of life and have varying temperaments. But there is a description which fits most of us - cheap. A chess-player who thinks that \$5 a year is too much to belong to the CFC is going to rant and rave at the sight of organizers being paid from his pocket. As far as other support for organizers is concerned, we believe that the CFC and BCCF do a reasonable job, considering their limited resources.

INAUGURAL TOURNAMENT

| | Rtg | 1 | 2 | 3 | 4 | 5 | T |
|---------------------|------|-----|-----|-----|-----|-----|-------|
| 1. K. Ludvigsen | ---- | W5 | W3 | W2 | W7 | W6 | 5 |
| 2. V. Sarac | 1590 | W4 | W7 | L1 | W8 | W3 | 4 |
| 3. R. Cotter | 1413 | W9 | L1 | W4 | W6 | L2 | 3 |
| 4. A. Wilmot | ---- | L2 | W5 | L3 | W10 | W9 | 3 |
| 5. T. L'Orsa | ---- | L1 | L4 | W12 | W11 | W7 | 3 |
| 6. A. Ross (Jr) | ---- | W12 | W8 | W11 | L3 | L1 | 3 |
| 7. Ms. B Snelling | ---- | W8 | L2 | W9 | L1 | L5 | 2 |
| 8. R. Martin (Jr) | ---- | L7 | L6 | W10 | L2 | W11 | 2 |
| 9. K. Huffman | ---- | L3 | W10 | L7 | W12 | L4 | 2 |
| 10. T. Culbert (Jr) | ---- | W11 | L9 | L8 | L4 | D12 | 1 1/2 |
| 11. N. Bacon (Jr) | ---- | L10 | W12 | L6 | L5 | L8 | 1 |
| 12. J. Bradley (Jr) | ---- | L6 | L11 | L5 | L9 | D10 | 1 |

SENIOR AND JUNIOR A TOURNAMENT

| | | 1 | 2 | 3 | 4 | 5 | T |
|--------------------|------|-----|-----|-----|-----|-----|-------|
| 1. V. Sarac | 1636 | W4 | W9 | W8 | W3 | W2 | 5 |
| 2. K. Ludvigsen | 1830 | W3 | W5 | W9 | W4 | L1 | 4 |
| 3. R. Cotter | 1542 | L2 | W7 | W5 | L1 | W10 | 3 |
| 4. L. Lapadat (Jr) | ---- | L1 | W6 | W10 | L2 | W7 | 3 |
| 5. A. Wilmot | 1440 | D7 | L2 | L3 | W10 | W6 | 2 1/2 |
| 6. Ms. B Snelling | 1394 | W8 | L4 | D7 | W9 | L5 | 2 1/2 |
| 7. W. Evans (Jr) | ---- | D5 | L3 | D6 | W8 | L4 | 2 |
| 8. A. Ross (Jr) | 1350 | L6 | W10 | L1 | L7 | W9 | 2 |
| 9. K. Huffman | 1173 | W10 | L1 | L2 | L6 | L8 | 1 |
| 10. R. Martin (Jr) | 1185 | L9 | L8 | L4 | L5 | L3 | 0 |

JUNIOR TOURNAMENT

| | | 1 | 2 | 3 | 4 | 5 | T |
|----------------|------|-----|-----|-----|-----|-----|---|
| 1. W. Evans | ---- | W3 | W7 | W10 | W4 | W2 | 5 |
| 2. A. Ross | 1350 | W8 | W4 | W5 | W3 | L1 | 4 |
| 3. R. Martin | 1185 | W6 | W5 | L4 | L2 | W8 | 3 |
| 4. J. Tennant | ---- | W9 | L2 | W3 | L1 | W7 | 3 |
| 5. C. Wilmot | ---- | L1 | L3 | L2 | W9 | W6 | 2 |
| 6. D. Crosby | ---- | L3 | W9 | L7 | W10 | L5 | 2 |
| 7. J. Williams | ---- | W10 | L1 | W6 | L8 | L4 | 2 |
| 8. N. Bacon | 912 | L2 | L10 | W9 | W7 | L3 | 2 |
| 9. J. Bradley | 808 | L4 | L6 | L8 | L5 | W10 | 1 |
| 10. S. Wilmot | ---- | L7 | W8 | L1 | L6 | L9 | 1 |

Tournaments all directed by Z Sarac. All ratings are CFC

BRITISH COLUMBIA CLASS CHAMPIONSHIPS April 11-14
 Here is the crosstable for the tournament mentioned by Bruce Harper under the heading 'Easter Eggs Open Eggs On Chess Players in BC'

| EXPERTS | 1 | 2 | 3 | 4 | 5 | 6 | 7 | T | Pl. | |
|--------------------|------|-----|-----|-----|-----|----|----|----|-----|-----|
| 1. Brian WILLIAMS | 2024 | W38 | B19 | W13 | W4 | W4 | W2 | D3 | 6 | 1 |
| 2. Bruce HARPER | 2171 | W29 | W21 | D10 | W4 | W5 | L1 | D6 | 5 | 2-3 |
| 3. Dan SCOONES | 2066 | W30 | W20 | W19 | L11 | D6 | W5 | D1 | 5 | 2-3 |
| 4. Nigel FULLBROOK | 2008 | W47 | W33 | W49 | L2 | L1 | W6 | D5 | 4½ | 4 |
| 5. Leo STEFURAK | 2037 | W35 | W27 | L16 | D9 | L2 | L3 | D4 | 4 | |
| 6. Yasser SEIRAWAN | 2004 | W43 | W24 | L9 | W25 | D3 | L4 | D2 | 4 | |
| 7. Duncan SUTTLES | 2485 | W36 | W/D | - | - | - | - | - | - | - |
| 8. Ray KERR | 2100 | W31 | - | - | - | - | - | - | - | - |

| CLASS A | 1 | 2 | 3 | 4 | 5 | 6 | 7 | T | Pl. | |
|------------------------|------|-----|-----|-----|-----|-----|-----|-----|-----|-----|
| 9. Jeff REEVE | 1838 | W55 | W39 | W6 | D5 | W13 | W11 | D10 | 6 | 1 |
| 10. Jack TAYLOR | 1846 | W57 | W50 | D2 | W15 | D11 | W14 | D9 | 5½ | 2 |
| 11. Robert BARBEAU | 1902 | W46 | W26 | W22 | W3 | D10 | L9 | D12 | 5 | 3-4 |
| 12. Chris JONES | 1951 | W40 | D22 | L14 | W46 | W15 | W15 | D11 | 5 | 3-4 |
| 13. Ben KRUGER | 1966 | W40 | W32 | L1 | W26 | L9 | D15 | W16 | 4½ | |
| 14. Duncan HAINES | 1984 | W44 | W25 | W12 | L1 | D16 | L10 | D15 | 4 | |
| 15. Leslie VITANYI | 1967 | W42 | W34 | W17 | L10 | L12 | D13 | D14 | 4 | |
| 16. Richard JEANPIERRE | 1838 | W60 | W/F | W5 | W30 | D14 | L12 | L13 | 3½ | |
| 17. Dave SHAPERO | 1947 | W45 | D23 | L15 | L/F | W/D | - | - | 1½ | |
| 18. Ernest KRZYZOWSKI | 1847 | L39 | L49 | W/D | - | - | - | - | 0 | |

| CLASS B | 1 | 2 | 3 | 4 | 5 | 6 | 7 | T | Pl. | |
|------------------------|------|-----|-----|-----|-----|-----|-----|-----|-----|---|
| 19. Glenn MORIN | 1750 | W48 | D1 | L3 | W45 | W24 | W21 | W23 | 5½ | 1 |
| 20. Robert NIEMI | 1778 | W62 | L3 | W40 | W59 | D21 | D23 | W25 | 5 | 2 |
| 21. George ZERKOWITZ | 1799 | W64 | L2 | W44 | W29 | D20 | L19 | W25 | 4½ | |
| 22. George RIDDELL | 1678 | W56 | D12 | L11 | W33 | L23 | W28 | W29 | 4½ | |
| 23. Bill CHORNOBAY | 1643 | W52 | D17 | L38 | W34 | W22 | D20 | L19 | 4 | |
| 24. David WONG | 1779 | W59 | L6 | W42 | W39 | L19 | W29 | L20 | 4 | |
| 25. Francisco HERDOCIA | 1696 | W51 | L14 | W60 | L6 | W30 | W31 | L21 | 4 | |
| 26. Ken FORMAN | 1661 | W63 | L11 | W50 | L13 | L28 | W34 | L21 | 4 | |
| 27. Rob LINNING | 1717 | W65 | L5 | D46 | D41 | L29 | W33 | W30 | 4 | |
| 28. Roger HARPER | 1720 | L49 | W55 | L39 | D57 | W26 | L22 | W33 | 3½ | |
| 29. Gary ZAK | 1623 | L2 | W54 | W48 | L21 | W27 | L24 | L22 | 3 | |
| 30. Gordon LEASK | 1605 | L3 | W64 | W61 | L16 | L25 | W32 | L27 | 3 | |
| 31. Norman FORBES | 1614 | L8 | L60 | W62 | W50 | W34 | L25 | L26 | 3 | |
| 32. Manfred HAMMERLING | 1675 | W58 | L13 | L59 | L60 | B/E | L30 | W34 | 3 | |
| 33. Vladimir SOVILJ | 1732 | W61 | L4 | D41 | L22 | W35 | L27 | L28 | 2½ | |
| 34. Al KELSEY | 1712 | W54 | L15 | W57 | L23 | L31 | L26 | L32 | 2 | |
| 35. Ian FRASER | 1601 | L5 | L59 | W56 | L48 | L33 | W/D | - | 1 | |
| 36. Jay CATURAY | 1625 | L7 | L57 | L54 | W/D | - | - | - | 0 | |
| 37. Gordon CAMPBELL | 1751 | L50 | L8 | W/D | - | - | - | - | 0 | |

| CLASS C | 1 | 2 | 3 | 4 | 5 | 6 | 7 | T | Pl. | |
|-----------------------|------|-----|-----|-----|-----|-----|-----|-----|-----|-----|
| 38. Elliot BOLD | 1577 | L1 | W62 | W23 | L54 | D41 | W45 | W39 | 4½ | 1 |
| 39. Milos HAJSKY | 1408 | W18 | L9 | W28 | L24 | W43 | W40 | L38 | 4 | 2-3 |
| 40. Henry OOSTERVELD | 1543 | L13 | W51 | L20 | W58 | W42 | L39 | W43 | 4 | 2-3 |
| 41. Jeremy ROGERS | 1487 | L12 | W63 | D33 | D27 | D38 | L43 | W45 | 3½ | |
| 42. William KLEINHOUT | 1550 | L15 | W56 | L24 | W65 | L40 | L47 | W44 | 3 | |
| 43. Ralph LEBOE | 1567 | L6 | L48 | W63 | W61 | L39 | W41 | L40 | 3 | |
| 44. Terry MACKAY | 1564 | L14 | W65 | L21 | L51 | W47 | L46 | W42 | 3 | |
| 45. Peter MCNELLY | 1478 | L17 | D58 | W65 | L19 | W46 | L38 | L41 | 2½ | |
| 46. Zdravko GRANULA | 1425 | L11 | W52 | D27 | L12 | L45 | W44 | L47 | 2½ | |
| 47. Gil GAUDREY | 1571 | L4 | L61 | L51 | L56 | L44 | W42 | W46 | 2 | |

| CLASS D & UNRATED | 1 | 2 | 3 | 4 | 5 | 6 | 7 | T | Pl. | |
|----------------------|------|-----|-----|-----|-----|-----|-----|-----|-----|-----|
| 48. Brent LEWIS | **** | L19 | W43 | L29 | W35 | W54 | W52 | W49 | 5 | 1 |
| 49. Robert MCCONNELL | **** | W28 | W18 | L4 | W/F | W59 | W51 | L48 | 5 | 2 |
| 50. Alec HYDAR | **** | W37 | L10 | L26 | L31 | W58 | W59 | W55 | 4 | 3-5 |
| 51. Michael SANDBERG | **** | L25 | L40 | W47 | W44 | W57 | L49 | W54 | 4 | 3-5 |
| 52. Mike ZLOTNIK | **** | L23 | L46 | W55 | W64 | W60 | L48 | W57 | 4 | 3-5 |
| 53. Percy SPIEBERG | **** | - | - | - | W62 | W56 | L54 | W60 | 3 | |
| 54. Ralph REID | **** | L34 | L29 | W36 | W38 | L48 | W53 | L51 | 3 | |
| 55. Bill JEFFRIES | 1322 | L9 | L28 | L52 | W63 | W61 | W60 | L50 | 3 | |
| 56. Don RYCGROFT | **** | L22 | L42 | L35 | W47 | L53 | W63 | W62 | 3 | |
| 57. Peter TJEVBES | 1392 | L10 | W36 | L34 | D28 | L51 | W58 | L52 | 2½ | |
| 58. Walter SHORE | **** | L32 | D45 | W64 | L40 | L50 | L57 | W59 | 2½ | |
| 59. Albert BIKICH | **** | L20 | W35 | W32 | L20 | L49 | L50 | L58 | 2 | |
| 60. Murray SARJEANT | 1121 | L16 | W31 | L25 | W32 | L52 | L55 | L53 | 2 | |
| 61. William MA@ISTAD | **** | L33 | W47 | L30 | L43 | L55 | L62 | W63 | 2 | |
| 62. Edward ENNS | **** | L20 | L38 | L31 | L53 | W65 | W61 | L56 | 2 | |
| 63. William SMITH | **** | L26 | L41 | L43 | L55 | W64 | L56 | L61 | 1 | |
| 64. Doug BILLINGTON | **** | L21 | L30 | L58 | L52 | L63 | D65 | - | ½ | |
| 65. Ray PILOTE | **** | L27 | L44 | L45 | L42 | L62 | D64 | - | ½ | |

Directed by RAY & EUNICE KERR AND LYNN STRIGER, all of Victoria (Help stop foreign domination! Organize a tournament!)

We were pleased to see some of our former students do quite well in their sections. Numbers 11, 19, 38 and 49 were all students at the UBC Department for Continuing Education Chess Course over the past two years (The foregoing was a non-paid non-political announcement)

All ratings are CFC. "Goichberg" system used for tiebreaks. (That is, the sum of the player's score after each round, unless there are any forfeit wins or losses.)

GGAAMEESS!!!

| Stefurak-Jeanpierre, B14/b Scotch | 1 | 2 | 3 | 4 | 5 | 6 | 7 | T | Pl. |
|-----------------------------------|----|------|------|---|---|---|---|---|-----|
| 1. e4 e5 | 18 | Bf4 | d5 | | | | | | |
| 2. Nf3 Nc6 | 19 | Ef5 | Bf5 | | | | | | |
| 3. d4 exd4 | 20 | Qf5 | Ne7 | | | | | | |
| 4. Bc4 Be7? | 21 | Qh5 | Kg8 | | | | | | |
| 5. c3 Na5 | 22 | Nd4 | Qe8 | | | | | | |
| 6. Bd3 dxc3 | 23 | Qg4 | f5 | | | | | | |
| 7. Nxc3 dx6 | 24 | Qh3 | Qg6 | | | | | | |
| 8. O-O Nc6 | 25 | Re1 | Rae8 | | | | | | |
| 9. Qb3 Nf6 | 26 | Ne6 | Rf7 | | | | | | |
| 10. Rd1 O-O | 27 | Ng5 | Rf6 | | | | | | |
| 11. e5 Nd7 | 28 | Re2 | Nbc8 | | | | | | |
| 12. exd6 Bxd6 | 29 | Rle1 | Rb6 | | | | | | |
| 13. Ne4 Nb6 | 30 | Re6 | Re6 | | | | | | |
| 14. Bg5 Be6 | 31 | Re6 | Nc6 | | | | | | |
| 15. Qc2 f6 | 32 | Qh7 | Qh7 | | | | | | |
| 16. Nd6 cd6 | 33 | Re8 | 1-0 | | | | | | |
| 17. Bh7 Kh8 | | | | | | | | | |

Barbeau-Reeve Closed Sicilian
 1 P-K4 P-QB4 Finally Black has
 2 N-QB3 P-Q3 castled, but his
 3 P-KN3 P-KN3 opponent's position
 4 B-N2 B-N2 already resembles a Swiss
 5 P-Q3 N-QB3 Cheese.
 6 P-B4? P-K5
 7 N-B3 R-N1
 8 O-O P-QN4
 9 N-K2 P-N5
 10 P-B3 P-QR4
 11 B-K3 B-R3
 As is well known, did manage to
 in these positions get the central
 a WN on K2 does Black squares!
 practically nothing P-N4 Q-R4
 ing. It should be P-B5 KPXP
 have retreated to Usually accept-
 Q1, where it at ing this sac is
 least protects dangerous, but
 the base, and has when the entire
 the opportunity of white army is
 entering the attacked to defence,
 ack through b2-n4, - heh heh heh!
 etc. By the time 23 NPXP PXP
 white actually 24 N-N3 PXP
 gets going on the 25 NXP N-B4
 K-side, his Q side 26 R-N1 RXR
 is mutilated beyo- 27 QXR QXP
 nd recognition 28 B-R3ch N-N2
 12 Q-B2 KN-K2 Cool, man
 13 N-B4 P-R5! 29 Q-KB1 QXPch
 14 QR-Q1? P-N6 30 K-N3 P-B4
 A typical 'sac- 31 N-B2 Q-B2
 rifice' to con- Returning to bol-
 trol all the cen- ster the defence
 tral black squares with 3 extra Ps
 15 PXR P PXP 32 K-N2 B-N2
 16 R-N1 B-Q5 33 K-R1 N-K4
 17 K-B2 O-O 34 B-N2* NxN
 Resigns

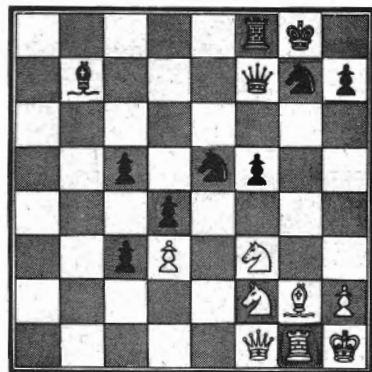

Linning-Stefurak Sicilian Najdorf
 1. e4 c5 2. Nf3 d6 3. d4 cd4 4. Nd4
 Nf6 5. Nc3 a6 6. Bg5 e6 7. f4 Be7 8.
 Qf3 h6 9. Bh4 Qc7 (9...g5? 10. fg5
 Nfg7 11. Ne6 fe6 12. Qh5 Kf8 13. Bb5
 Rh7) 10. O-O-O Nbd7 11. g4? (11.
 Be2; 11. Bd3) g5 12. fg5 Ne5 13. Qg3
 Nfg4 14. gnh6 Bh4 15. Qh4 Rh6 16. Qg3
 Continued next page right column

JUNIOR SECTION

| | | | | | | | | | | |
|----------------------|------|-----|-----|-----|-----|-----|-----|-----|----|-----|
| 1. Tom STROTHOTTE | 1657 | W7 | D3 | W13 | W2 | W6 | D4 | D9 | 5½ | 1 |
| 2. Tony PASCUZZI | 1735 | W14 | W6 | W4 | L1 | D3 | W5 | W10 | 5½ | 2 |
| 3. Gifford JUNG | **** | W11 | D1 | W5 | W4 | D2 | L6 | W13 | 5 | 3 |
| 4. Fred HENDERSON | 1461 | W12 | W8 | L2 | L3 | W9 | D1 | W6 | 4½ | 4 |
| 5. Gail STRINGER | 1320 | W13 | W9 | L3 | W10 | W7 | L2 | L11 | 4 | 5-8 |
| 6. Laurence WEISDORN | **** | W10 | L2 | W11 | W7 | L1 | W3 | L4 | 4 | 5-8 |
| 7. Yves FARGES | **** | L1 | W11 | W8 | L6 | L5 | W14 | W12 | 4 | 5-8 |
| 8. Paul VITOLS | **** | D9 | L4 | L7 | W13 | W12 | D10 | W14 | 4 | 5-8 |
| 9. Bruce NICHOLSON | **** | D8 | L5 | D10 | W12 | L4 | W11 | D1 | 3½ | |
| 10. Brad BOYLE | **** | L6 | W12 | D9 | L5 | W14 | D8 | L2 | 3 | |
| 11. John ANDERSON | **** | L3 | L7 | L6 | W14 | D13 | L9 | W5 | 2½ | |
| 12. Dan FORD | **** | L4 | L10 | W14 | L9 | L8 | W13 | L7 | 2 | |
| 13. Philip TINGEY | **** | L5 | W14 | L1 | L8 | D11 | L12 | L3 | 1½ | |
| 14. Richard ENNS | **** | L2 | L13 | L12 | L11 | L10 | L7 | L8 | 0 | |

Qe7 17 Be2 Bd7 18 Bb1 Qh4 19 Bg4
 (19 Kf3 Qg3 20 hg3 Rh1 22 Rh1 Ke7
 +) 19...Qg4 20 Rd4! (20 Kf3!?
 Qg3 21 hg3 Rh1 22 Rh1 Ke7 23 Ne5
 de5 +) 20...Qg3 21 Rg3 (21 hg3
 Rh1 ΔKe7 +) 21...Ke7 22. Kf3 Rch8
 23 Ne5 de5 24 Rg2? (24 Qh3 R8h7 Δ
 f5 +) 24...bc6 -+ 25 Kc1 Rh4 26
 Re2 f5 27 Rle1 f4 28 Rh1 Kf6! +
 (28...Rh3! Δ R8h4) 29 Kd2 Rh3 30
 Nd1 Δ Ke7 31 Kc3 R8h4 32 Rf2 Kf6
 33 a3?! b6?! ⊕ 34 b3? (34 Kd1!
 □) 34...sb7 35. Re2 Rh7 36 Ra4
 f3 37 Rf2 (37 Re3 Rh2 38 Rh2
 Rh2 39 Kd3 f2 40 Rf3 Ke7 41 Bb6
 Rh3!) 37...e4 38 Bb5 Bb7? (40c6)
 39 Ke3 Rg7 40 Kd2? (Rd1!) 40...
 Rg2 41 Ke1 e4 42 Kf1 Rf2 ⊕ (42..
 e3!) 43. Kf2 e3 44 Kf1 f2 45 Bd7
 Ke7 0-1

Notes by D Leo himself

1974 Annual Kelowna Tournament

by Alex wood

Senior Section

| | | | | | | | | | |
|--------------------|------------|--------|-----|-----|-----|-----|------|----|--------------------|
| 1. Danenhowe, P. | Quesnel | 2085 | W16 | W10 | W06 | W05 | W02 | 5 | TROPHY for 1st.+⊕ |
| 2. Wood, A. | Kelowna | 2006 | W17 | W11 | W07 | D03 | L01 | 3½ | |
| 3. Taylor, J. | Vancouver | 1946 | W18 | W12 | W08 | D02 | D04 | 4 | tie 2-3 ⊕ |
| 4. Mueller, W. | Kelowna | 1935 | W19 | L13 | W20 | W15 | D03 | 3½ | 1st. A ⊕ |
| 5. Rahder, H. | Kelowna | 1923 | W20 | W14 | W13 | L01 | L10 | 3 | 3rd. A BOOK |
| 6. O'Neill, D. | Kelowna | 1869/4 | W21 | W15 | L01 | L11 | D13 | 2½ | |
| 7. Hiddell, G. | Kelowna | 1858 | W22 | W24 | L02 | W18 | L12 | 3 | |
| 8. Kleemaier, K. | Kelowna | 1818 | W21 | W25 | L03 | D13 | W18 | 3½ | 2nd. A ⊕ |
| 9. Groner, A. | Kamloops | 1727 | L24 | L22 | L18 | W26 | L16 | 1 | |
| 10. Westbrock, M. | Kamloops | 1715 | W25 | L01 | W22 | W23 | W05 | 4 | tie 2-3 ⊕ |
| 11. Winter, K. | Kelowna | 1636 | W26 | L02 | L23 | W06 | W24 | 3 | tie 2-3 B BOOK |
| 12. Cawley, B. | Salmon Arm | 1620 | W27 | L03 | W24 | W30 | W07 | 4 | 1st. B ⊕ |
| 13. Lysne, S. | Kelowna | 1602 | W28 | W04 | L05 | D08 | D06 | 3 | tie 2-3 B ⊕ +BOOK* |
| 14. Leboe, R. | Westbank | 1567 | W29 | L05 | L25 | W27 | W15 | 3 | tie 1-2-3 C ⊕ |
| 15. Goss, R. | Kelowna | 1565 | W30 | L06 | W28 | L04 | W14 | 2 | |
| 16. Vullings, H. | Vernon | 1559 | L01 | L23 | W21 | W25 | W09 | 3 | tie 1-2-3 C BOOK |
| 17. McClelland, L. | Kelowna | 1529 | L02 | W26 | L30 | L24 | W28 | 2 | |
| 18. Bishop, G. | Kelowna | 1512 | L03 | W27 | W09 | L07 | L08 | 2 | |
| 19. Dodds, H. | Salmon Arm | 1366 | L04 | L28 | L27 | D21 | L25 | ½ | |
| 20. Kubillus, H. | Salmon Arm | 1280 | L05 | W29 | L04 | W28 | PL23 | 2 | |
| 21. Robinson, B. | Salmon Arm | 1251 | L06 | L30 | L16 | D19 | W26 | 1½ | |
| 22. Ramsay, J. | Kelowna | 1167/8 | L07 | W09 | L10 | W29 | L30 | 2 | |
| 23. Toebosch, L. | Salmon Arm | 864. | L08 | W16 | W11 | L10 | W20 | 3 | tie 1-2-3 C ⊕ |
| 24. Bajalo, T. | Revelstoke | UNR. | W09 | L07 | L12 | W17 | L11 | 2 | |
| 25. Currie, A. | Kamloops | UNR. | L10 | L08 | W14 | L16 | W19 | 2 | 2nd. UNR. ⊕ |
| 26. Dodds, E. | Salmon Arm | UNR. | L11 | L17 | L29 | L09 | L21 | 0 | |
| 27. Jones, D. | Kamloops | UNR. | L12 | L18 | W19 | L14 | W29 | 2 | |
| 28. Nickel, J. | Kelowna | UNR. | L13 | W19 | L15 | L20 | FL17 | 1 | |
| 29. Nowek, E. | Vernon | UNR. | L14 | L20 | W26 | L22 | L27 | 1 | |
| 30. Steinke, W. | Vernon | UNR. | L15 | W21 | W17 | L12 | W22 | 3 | 1st. UNR. ⊕ |

| |
|--------------------|
| WHITE-M. Westbrook |
| BLACK-P. Danenhowe |
| 1. N-KB3 P-Q4 |
| 2. P-R4 P-Q5 |
| 3. P-K3 P-QB4 |
| 4. FxP PxF |
| 5. F-Q3 N-QB3 |
| 6. P-K3 N-B3 |
| 7. B-N2 P-KN3 |
| 8. O-O B-N2 |
| 9. R-K1 O-O |
| 10. N-R3 N-Q2 |
| 11. N-B2 P-QR4 |
| 12. P-N3 P-K4 |
| 13. B-R3 R-K1 |
| 14. R-K2 N-B1 |
| 15. N-Q2 P-H4 |
| 16. N-K1 B-K3 |
| 17. Q-B2 Q-B2 |
| 18. R-N1 N-N5 |
| 19. BxN PxB |
| 20. N(2)-B3 P-R3 |
| 21. K-R1 N-Q2 |
| 22. Q-Q2 Q-N3 |
| 23. R-N2 B-B2 |
| 24. N-B2 B-B1 |
| 25. Q-K1 P-K5 |
| 26. PxF P-Q6 |
| 27. R-Q2 PxF |
| 28. N-N1 B-N2 |
| 29. R-N1 B-B6 |
| 30. N-K3 HxP |
| 31. HxH BxQ |
| 32. RxB Q-Q5 |
| 33. N-Q1 N-B4 |
| 34. N-N2 P-KN4 |
| 35. P-R3 P-N4 |
| 36. R-K3 PxF |
| 37. PxF QxF |
| 38. R-K1 P-N6 |
| 39. P-B4 Q-Q5 |
| 40. PxF PxF |
| 41. R-K3 N-R5 |
| 42. R-N1 N-N6 |
| 43. RESIGNS |

Junior Section

| | | | | | | | | | |
|------------------|----------|------|-----|-----|-----|-----|-----|---|-----------------------|
| 1. Fleming, B. | Kelowna | 1459 | W06 | L02 | W03 | W04 | W05 | 4 | TROPHY (13 and under) |
| 2. Bootle, M. | Kelowna | 1289 | W05 | W01 | W06 | W03 | W04 | 5 | TROPHY (15 and under) |
| 3. Kury, B. | Kelowna | 1026 | W04 | W05 | L01 | L02 | W06 | 3 | BOOK |
| 4. Kleemaier, R. | Kelowna | UNR. | L03 | L06 | L05 | L01 | L02 | 0 | BOOK |
| 5. Legare, M. | Winfield | UNR. | L02 | L03 | W04 | W06 | L01 | 2 | BOOK |
| 6. Postle, A. | Winfield | UNR. | L01 | W04 | L02 | L05 | L03 | 1 | BOOK |

This year, the Annual Kelowna Tournament was held in the modern, air-conditioned facilities of the Kelowna Recreation Centre. Though not especially well-attended, the tournament was considered a success by its organizers. All costs were covered, and some money was left for cash prizes to complement the three trophies and eight books given.

First overall was taken by Pete Danenhowe, now residing in Quesnel. He took the tournament with a fine attack and rook sacrifice against Alex Wood in the last round. Tied for second-third were Mike Westbrook of Kamloops (presently studying at UBC) and Jack Taylor of Vancouver (the 1929-30 B.C. Champ.).

Eleven other prizes of money and/or books were won by players placing 1-2-3 A, B, and C and 1-2 Unrated. The small Junior Section saw all players walk away with a prize. Sam Lysne got the upset prize for his third round victory over Wolfgang Mueller.



SOUTHERN SOJOURN

While on the way to visit my parents in Mexico, I took the opportunity to play in three tournaments. (Or is it the other way around?)

The first was the National Open in Las Vegas. The premier performer from the Northwest was Peter Biyiasas, who scored 6½-1½. Other familiar names were: Randy Dean, Viktors Pupols, and this writer with 6 points, and Leo Stefurak with 5½. Fred Nedell and Michael Spiegel also took part, but I can't remember their scores, the same with Bill Miller.

After suffering an early defeat at the hands of an 'A' player, I worked my way to the top boards, only to let my opponents (Roy Ervin and Larry Kaufman) escape from bad positions with draws. Meanwhile Biyiasas was slipping out of some tight situations to make 3 draws, before defeating B Rawley of Arizona in the last round.

My game with Ervin was carried in NWC May.

Here is another interesting example
 White: BERRY English Opening 50/120
 Black: NEDELL Round 5, Board 23

1 g3 e5
 2 Bg2 Nf6
 3 c4 Nc6
 4 Nc3 Bb4
 5 e4 Bxc3 3,11
 This system is not so good with the BN on c6, as he can no longer break in the centre with c6 and d5, as in Smyslov - Mackering from the Petropolis Interzonal. White now maintains a useful space advantage and can, after due preparation, put his Bishop pair to good use.
 6.bc3 0-0
 7 d3 Re8
 8 Nge2 d6 7,17
 9 0-0 Bg4?
 White could keep the N with f3, but I figured that the B could be dangerous anyway.
 10 h3 Bxe2 10,23
 11 Qxe2 Nd7
 12 Be3 Ne7

13 Rb1 b6
 14 f4 f6
 15 f5 c5?!!
 White has the Wedge on f5, which guarantees him a permanent spacial edge on the K-side. In such a situation it is not wise to construct a blockade, even if you do have Ns vs Bs.
 16 g4 a6
 17 a4 Qc7 30,
 18 Bf3 Reb8 ,42
 19 g5 Ra7 41,
 20 Kh1 Ra7 ,47
 21 Rg1 Kh8 58,
 22 Eh5 b5? ,61
 It was necessary to play 22...fxg5 23 Bxg5 Ng8, followed by Ndf6.
 23 Qg4 Ng8 75,
 24 Bf7 bxc4? ,71
 At least ...Nf8 25 Bxg8, Kxg8 26 fg6 g6 isn't mate...
 25 gxf6 Resigns



The freak parade then moved to Lone Pine, Cal, for the Fourth Annual Louis Statham Masters-plus. An obviously out-of-form Biyiasas got 4-3, after managing only 1½ points from the first 4 rounds. Dennis Waterman and this writer got 3½-3½, while Viktors Pupols had 1½-5½.

I got crushed by Waterman in the following epic.

White: Waterman Ruy Lopez
 Black: Berry Round 6 Board 12 45/2½

1 e4 e5
 2 Nf3 Nc6
 3 Bb5 a6
 4 Ba4 d6
 5 c4 g6
 6 d4 Bd7
 7 Nc3 ed4
 8 Nd4 Bg7
 9 Be3 Nf6?
 The N should go to e7. Waterman told me after the game that Dennis Fritzinger had made exactly the same mistake in a previous game, so he knew what to do.
 10 Nxc6 bxc6 15,9
 11 f3 Qb8!? 26,20
 12 Qd2 0-0?!
 Probably better is Qb4, putting the "Question" to the WP on c4.
 13 c5: Rd8

14 0-0-0 Be8 44,36
 I was thinking of opening up a little shop to sell all this Swiss cheese.
 15 cxd6 cxd6 63,47
 16 Bh6 Qb7 71,55
 17 h4 Rab8
 18 Bb3 d5 80,64
 19 Bxg7 Kxg7
 20 e5 Nd7 89,67
 21 h5 Nc5
 22 Qg5 Kg8: 96,82
 Hanging tough
 23 Rd2?? Nxb3ch
 I couldn't stand it any more. The only thing to do is to take the Pawn
 24 ab3 Qxb3 108,95
 25 Qf6 Qb4
 26 g4 Qf8 114,100
 27 Rdh2 Rd7
 28 Qxc6 Qh6ch 120,111

29 Kbl Qe3
 30 hxg6 Qd3ch 134,
 31 Kbl Qxg6
 32 Qc5 d4 138,125
 The beginning of a desperate combination which is hopelessly unsound. The question arises, of course
 4. What is there to do?
 33 Ne4 Bb5
 34 Nf6ch Qxf6
 If now 35 exf6? Nc5
 36 Kxh7 Kclch wins.
 However...
 35 Qxb5 Qe6
 36 Qd3 Rd5 145,130
 37 Qxh7ch Rf6
 38 Qh6ch Qxh6
 39 Rxb6 d3
 40 Rd6 Rxd6
 41 exd6 Ba4
 42 Rh2 Ne8
 43 abl Kd7

The final leg of the tour took me to Guadalajara Mexico for the 1974-1975 Mexican Open. It had always been a puzzle for me why the Mexicans never announce their tournaments in CL&R. It turns out that the tournaments are never organized until the last minute. Apparently a month before the start of the Open, there was still doubt as to whether the site would be Mexico City or Guadalajara!

This time I came terribly close to losing in round 3, when I won a piece in the middle game, but then succeeded in getting into a lost position in the ending (I was anxious to get away and get to sleep), but was the glad recipient of an oversight on my opponent's part on the next move. Subsequently I kept out of trouble, allowing only a draw with Kenneth Frey. The two of us finished on top with 7½-1½, a full point up on the field, which included all of Mexico's top players (Mario Campos Lopez got 6-2). As things would have it, I won the tiebreak and with it the title of Mexican Open Champion. In the following game, black fails to get his pieces out, and ends up getting immolated on f7.

White: BERRY Modern banana?
 Black: FLORES Round 2, Board 10 40/2

1 c4 Nf6
 2 Nf3 e6
 3 g3 g6
 4 Bg2 Bg7
 5 Nc3 c5
 6 d4 cxd4
 7 Nxd4 Nc6
 At least he could have played ...a6. The opening system chosen by black leads to too much weakening on the black squares, and hence cannot be recommended.

44 Rd2?
 White was approaching the time control at this point, and makes his technical task more difficult.
 44 Kcl Kxd6 45 Rh5 should present no problems.
 44 ... Bb5
 45 Rh2 Kxd6 150,147
 46 Rh5 Bc6?
 Better was ...d2
 47 Kc2, Be2 48 Kxd2, Bxf3, though white should still win. Here the game was adjourned and Black resigned before white could seal a move.

With the d & e pawns rotated 90 degrees, everything would be OK
 8 Rdb5 0-0
 9 0-0 a6 9,
 10 Rd6 Ne8
 11 Bf4 e5 15,11
 Now the white squares are weak too. The only problem was choosing which pieces to put on which squares.
 12 Be3 Nxd6
 13 Qxd6 Qf6 15,25
 14 Bc5 Qxd6
 15 Bxd6 Rd8 17,34
 15...Re8 looks no better. The trade of Qs has done nothing but allow white to continue his strategy with increased vigour.
 16 Bd5 Bf8?
 17 Ne4 Bxd6?

WHITE-F. Danenhöfer
 BLACK-A. J. Wood
 1. P-Q4 P-Q4
 2. P-QB4 P-K3
 3. N-B3 N-KB3
 4. B-N5 Q-NQ2
 5. P-K3 P-B3
 6. PXP KPXP
 7. B-Q3 B-K2
 8. N-B3 0-0
 9. 0-0 R-K1
 10. Q-B2 P-KR3
 11. B-FB4 N-B1
 12. P-KR3 B-Q3
 13. N-K5 B-K3
 14. B-N2 N(3)-K2
 15. P-B4 N-N
 16. BFXN B-K2
 17. R-B3 N-Q2
 18. N-K2 R-KB1
 19. Q-KB1 N-N3
 20. P-QN3 R-B1
 21. B-B5 Q-Q2
 22. OXB QxB
 23. N-B4 Q-Q2
 24. N-H5 P-N3
 25. RxF1 RESIGNS

PROBLEMS

Send solutions David L. Brown
and Comments to: 204 Irving Ave.
Rockford, IL 61103

SOLVERS FOR APRIL: Robert R. Pinkerton 34;
R.G.Neve 34; Barry Malepa 34; J.L.Sheets 34; Bob
Martin 29; Ben Jarrell 24; Kathryn Resing 21;
Steve Rowles 19; David Klinetobe 19; Russ Hid-
derbusch 19. Maximum was 34.

SOLUTIONS FOR APRIL: No.117 (Weenick) 1.Qc4
There are changes to 1...Pc6 and 1...Pc5 from
the set to post-key, both these being self-
blocks. Note also the Grimshaw (mutual inter-
ferences) by the B and P on c6. This is one of
the finest miniatures ever produced. No.118
(Williams) 1.Rg4, waiting. The set 1...Kc1,
2.Qc6 and post-key 1...Kc1, 2.Rc4 changes are
ideal pin-mates. Ideal mates also come after the
other two BK flights. No.119 (Moore) 1.Se3,
waiting. Ten variations follow, although there
are duals after moves like 1...Qh2. Surprisingly
many were caught by the try 1.Se7? (2.Sc6) which
is defeated by 1...Pc3! A very nice problem
despite the duals. No.120 (Blodiva) 1.Se2
(2.Sf4) The theme is black unpins of the BR, by
1...Pf5, 2.Qe7 and 1...Sf5, 2.Qd7. A few were
foiled by the try 1.Se4? Sa6! Hopefully, recent
political events in Portugal will not prevent Mr.
Blodiva from sending more originals.

No.121 (Taffs) 1.Sa3 Pe3, 2.Kd1 Ke4, 3.Sg3#
and 1...Ke3, 2.eSd4 Pxd4, 3.Sc2# Good, but what
really "makes" this problem is the changed play
from the set: 1...Pe3, 2.Sa3 and 1...Kxc4,
2.eSd4 Kxc3, 3.Rxc5# "A "Kroning jewel in
in Taffs' alphabet! No.122 (Grunewald) 1.Bg2
threat, 2.Qc3+. 1...Qxe4, 2.Sc6+. 1...fSxe4,
2.Sd3+. 1...dSxe4, 2.Sf7+. The comment from
R.C.O.Matthews: The theme looks as if it is
going to be self-pinning on the e-file. It turns
out instead to be self-pinning on the diagonal.
No.123 (Breuer) 1.Bf3! Rf5, 2.Ba8! Rf2, 3.Rh2+.
1...Ra2, 2.Rg3+ Rg2, 3.Rxg2. Dr. E.E.Zepler
comments: this shows a block Roman with remark-
able elegance. The B-R battery is an intrinsic
part of the chosen matrix. In the Roman theme,
black can adequately defeat an incorrect try,
here it is: 1.Ba8? Ra2, 2.Rg3+ Rg2, 3.Rxg2 Pf5!

and white cannot discover mate. This defence
is provided for by a new threat (1.Bf3) but
allows a new defence. This new defence now
blocks the possible move 2...Pf5? Therefore it
is called a block Roman. This theme can also
be used with other black errors like unpinning,
self-pinning, interferences, etc. Another ex-
ample is: J.Moller, "Skakbladet" 1911 k7/P1p5/
P1r1S1k1/1S4p1/4Q3/8/2r5/2b5. #3 1.Qd5? Bxg5!
Key 1.Qh1! Bb2, 2.Qd5 Bf6, 3.eSxc6#

No.124 (Holladay) a)2nd rank 1.Kf1 (tempo
key) Kd3, 2.Kf2 Ke4, 3.Kg3 Kf5, 4.Kh4 Bg5+.
5.Kh5 Pg4# b) diagonal 1.Kh2 Ke3, 2.Kg3 Bf5, 3.
Kh4 Kf4, 4.Kh5 Bg4+, 5.Kh4 Pg3# tempo switchback
by black king. This shows echo ideal mates.

Expert Bob Brieger's No.139 is probably not
too original as a S vs B 4-mover; but, as
discovered by Eric Bone, the black bishop can
be placed on only one square. If it starts
anywhere else, there is no solution! Therefore,
the solver must find its weakest square and
determine the key which beats it.

In a kind of fairy-tale, it might go like
this: The old composer just died, knocking a
black bishop off the board as he keeled over.
The investigating coroner, being a problem
solver, decided to replace the bishop. But
where? - Another tale might be: Just as the
problem composing computer was completing its
read-out for its latest work, lightning struck
and fused all the circuits, disabling it to say
where that last piece should go.

No.139 is worth 7 points, and must include
the correct square for the BB and the key.
The four parts to No.140 are worth 3 points
each, total of 12. The maximum for this months'
collection is 39.

No.133
Robert S. Brieger
Houston, TX

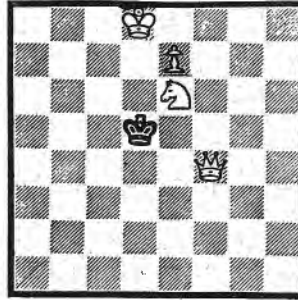

#2

No.135
P. DiScala & R. LePage
France

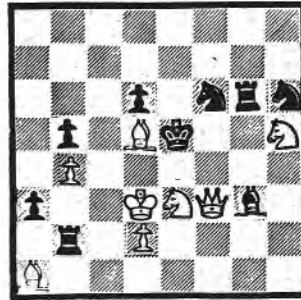

#2

No.137
Roger LePage
Gonesse, France

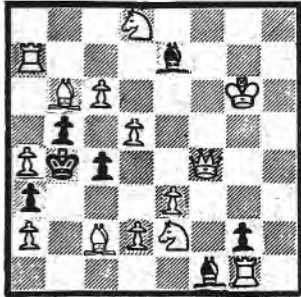

#2

No.139
Robert S. Brieger
Houston, TX

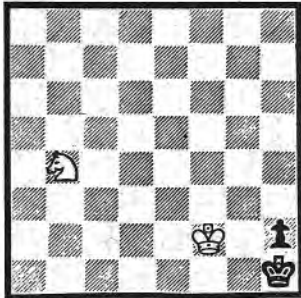

Add a black bishop,
then #4

No.134
Katheryn Resing
Bellevue, WA

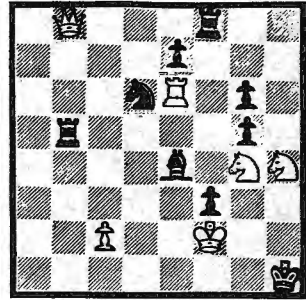

#2

No.136
Edgar Holladay
Deerfield, IL

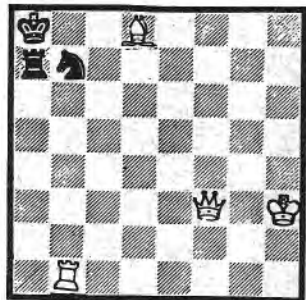

#2

No.138
Anthony J. Taffs "M"
Albion, MI

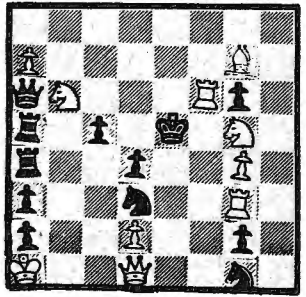

#3

No.140
Edgar Holladay
Deerfield, IL

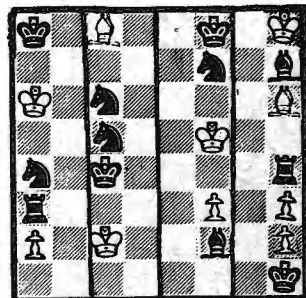

A) B) C) D)
H#5 in each part.

All the above are Originals!

NORTHWEST POSTAL CHESS

SEND ENTRIES, REPORTS, ANNOTATED GAMES TO:

Robert A. Karch
600 E. Olive St. Apt 302
Seattle WA 98122

Entry fee to a POSTAL CHESS 4-player section if \$1 per player. A copy of the playing rules will be sent with your assignment sheet. NORTHWEST POSTAL CHESS is open to anyone.

44 Dave Joyner
27 Larry C. Swan
1026 J. Emil Running
1620 Henry E. Mann
1615 David Rowles
1611 Marvin Y. Hayami
1609 David B. Archer
1607 Edward G. Sharp
1603 Charles W. Powrie
1602 Gordon Highbie
1601 Dave Lundberg
1601 Wayne A. Pruitt

REPORTS from April 2nd to May 1st

| Event | Winner, Points, Loser |
|---------|----------------------------|
| 73A5A | Hardy 30, Garoutte |
| 73C3A | Arlandson 18, Eppler |
| 73B6A | Karch 28, Augustus |
| 73C6AB | Mann 110, Hauff |
| 73C6AB | Clarkson 94, Hauff |
| 73W06B | Ballard 43, Hauff |
| 73A2B | Bricher 16, Groschl |
| 73A8B | Gelow 44, Shaff |
| 73A7B | Shaff 37, Garoutte |
| 73C8AB | Danford 102, Barlow |
| 73B2AB | Strange 71, Bjornson |
| 73B3B | Viale 15, Bjornson |
| 73B3B | Viale 23, McCord |
| 73B2B | Hamill 31, Bjornson |
| 73C4XB | Hamill 49, McConnell |
| 74C3AB | Hanson 66, Mann |
| 74C3AB | Rowles 63, Mann |
| 74C3AB | Daly 116, Mann |
| 74C3AB | Hanson 21, Daly |
| 73A8B | Shaff 45, Norman |
| 73A7A | Garoutte 25, Shaff (d) |
| 73A7B | Shaff 31, Becker |
| 73C5AB | Clarkson 46, Singleton (f) |
| 74C2B | Hanson 41, Ault |
| 72M1ADE | Hanlen 60, Norman |
| 73M1LD | Hanlen 10, Becker |
| 73M12C | Hanlen 10, Garoutte |
| 73A6A | Uselton 30, Garoutte |
| 73C1B | Skarsten 34, Running |
| 73C3B | Miller 27, Eppler |
| 73A8AB | Gelow 40, Norman |

CLASS A (30)

| | |
|------|----------------------|
| 1996 | Daniel J. Lennox |
| 1994 | R. Michael Strange |
| 1989 | James M. Franke |
| 1983 | Mark Manion |
| 1980 | Eric Tangborn |
| 1966 | Robert A. Karch |
| 1961 | William E. Hamill |
| 1960 | Frank Christensen |
| 1946 | Dick Lamb |
| 1939 | David R. Jones |
| 1935 | Bradley G. Anderson |
| 1916 | Ronald L. Norman |
| 1900 | Harvey C. Roys |
| 1893 | Paul S. Becker |
| 1890 | Teddy Garoutte |
| 1885 | David J. Zevenbergen |
| 1879 | David Blose |
| 1879 | Werner Segnitz |
| 1862 | Mal O. Skarsten |
| 1861 | Robert S. Vanatta |
| 1858 | James A. Mitchell |
| 1857 | Alan B. Pulley |
| 1842 | Richard S. Doolin |
| 1837 | Ronald L. Gist |
| 1833 | Ronald D. Clarkson |
| 1829 | Roy J. McCord |
| 1827 | Loren J. Doolittle |
| 1809 | David Klinetobe |
| 1808 | Richard Mann |
| 1800 | Boyd M. Smith |

CLASS B (36)

| | |
|------|---------------------|
| 1785 | David R. McCord |
| 1783 | James Arlandson |
| 1771 | Derek Lactin |
| 1771 | Kenneth D. Smith |
| 1768 | Randy Lam |
| 1764 | Bill H. McGeary |
| 1762 | Beverly A. Hamill |
| 1734 | Russell W. Miller |
| 1733 | Roger Gregory |
| 1732 | Jack Danford |
| 1732 | Michael L. Markert |
| 1732 | William C. Reid |
| 1715 | Lawrence W. Lerner |
| 1710 | Alan E. Torkelson |
| 1708 | William T. Ballard |
| 1707 | Marion E. Beaver |
| 1705 | Dale Bjornson |
| 1688 | Dwight Stevenson |
| 1688 | Margie Morrison |
| 1681 | Larry E. Augustus |
| 1679 | J. D. Miller |
| 1666 | Scott Hanson |
| 1646 | Daniel F. McConnell |

CLASS C (36)

| | |
|------|----------------------|
| 1574 | Colin G. Frost |
| 1571 | John Hatala |
| 1555 | R. N. Erickson |
| 1553 | James K. Jamieson |
| 1550 | Robert T. Dearing |
| 1542 | Katheryn H. Resing |
| 1538 | William F. Gronau |
| 1532 | Lewis C. Hill |
| 1521 | Earl Miller |
| 1510 | Robert L. Searcy |
| 1505 | Richard Dionne |
| 1502 | Gene Webb |
| 1500 | Richard A. Stablein |
| 1500 | D. J. Walker |
| 1498 | David B. Price |
| 1490 | Gary D. Ault |
| 1484 | Anil Kapahi |
| 1471 | Gabriel D. Patterson |
| 1470 | Gary Riesenhuber |
| 1457 | Harry S. Glidden |
| 1450 | Joe Hutchins |
| 1447 | Allen Lafuria |
| 1407 | Thomas N. Heathcote |
| 1406 | A. J. Towell |
| 1400 | Otis J. Buchanan |
| 1400 | R. Warren Evans |
| 1400 | Victor Verre |
| 1400 | E. Roy Wikstrom |
| 1394 | Charles A. Eppler |
| 1353 | Carl T. Olsen |
| 1350 | Ralph Reid |
| 1332 | Ruth Ashton |
| 1190 | Kevin Daly |
| 1119 | Gene Beaudoin |
| 1100 | Randy Lee Poirier |
| 1032 | Samuel T. Plunker |

POSTAL CHESS MASTERS (18)

| | |
|------|-----------------------------------|
| 2589 | RICHARD A. SCHULTZ (Pomona, CA) |
| 2465 | Richard W. Parsons (Seattle, WA) |
| 2453 | Fred Nedell (Mercer Island, WA) |
| 2417 | Jeff Holmes (Brookings, OR) |
| 2413 | Zackery T. Wester Jr (Seattle) |
| 2402 | Borek H. Groschl (Seattle, WA) |
| 2369 | James Bricher (Cottage Grove, OR) |
| 2362 | James T. Hanlen (Spokane, WA) |
| 2357 | Wayne L. Hatcher (Seattle, WA) |
| 2325 | Terry Weke (Vancouver, BC) |
| 2311 | David N. Williams (Seattle, WA) |
| 2292 | Daniel Scoones (Victoria, BC) |
| 2267 | Gary Gelow (Seattle, WA) |
| 2266 | Roger Bricher (Cottage Grove, OR) |
| 2252 | Bo Natt och-Dag (Anchorage, AK) |
| 2245 | Kevin R. Chambers (Eugene, OR) |
| 2243 | D. Leo Stefurak (Seattle, WA) |
| 2201 | Bill Hardy (Eugene, OR) |

EXPERTS (13)

| | |
|------|------------------------|
| 2167 | Barry K. Nalepa |
| 2163 | Jerald A. Shaff |
| 2160 | Gerry Vigier |
| 2157 | Jim R. Uselton |
| 2145 | Steve Viale |
| 2108 | Fred Van Natta |
| 2095 | Donald R. Christensen |
| 2092 | Duane J. Polich |
| 2083 | Robert Barbeau |
| 2057 | J. Harvey Drake |
| 2042 | Pedro L. Garcia-Pelayo |
| 2018 | Gordon C. McPherson |
| 2001 | Paul N. Barker |

NORTHWEST POSTAL CHESS



Postal Chess



NORTHWEST POSTAL 73B6
WHITE: Robert A. Karch (Seattle)
BLACK: Larry E. Augustus (Wishram)
NIMZO-INDIAN DEFENSE
1 PQ4 NKB3 2 QB4 PK3 3 NQB3 BN5
4 PK3 PQN3 5 NK2 BR3 6 PQR3 BK2 7
NB4 00 8 PK4 PQ3 9 BK2 QN2 10 00
PQ4(Taimanov, bis series, page 77,
gives ...PB3) 11 KPXP PXP 12 N4XP
RK 13 NxB+ QxN 14 BK3 QRQ 15 QR4
NN 16 KRK NK5 17 NQ5 QQ2 18 QB2
BN2 19 QRB NR3 20 BQ3 NQ3 21 BxP+
KB 22 NB6 1-0

Chess Trivia—A Quiz



BY JIM R. USEITON
6717 NE 27
PORTLAND, OR 97211

ANSWERS TO MAY QUESTIONS: 25. G. MARCZY 26. M. VIDMAR
27. V. PIRC SOURCE CHESS REVIEW DEC 1967

Answers to June questions: 28. *see page 108*
29. *see page 108*
30. *see page 108*

JUNE

BOBBY FISHER IS A FISH! ARE YOU?

- PISCES THAT IS— FEB. 19 — MAR. 20. YOU'RE IN GOOD COMPANY IF YOU ARE. IN COMPANY WITH BOBBY MANY ILLUSTRIOUS NAMES IN THE CHESS WORLD WERE BORN UNDER THE FISH. AND FORTUNATELY, ACCORDING TO MY ASTROLOGICAL BOOK, IT IS WELL WITHIN BOBBY'S POWER TO OVERCOME ANY TIMIDITY OR RESERVE.
28. HE WAS FAMOUS FOR HIS VENTURESOME AND UNORTHODOX STYLE. WAS GRADUATED FROM U OF VIENNA 1909 WHERE HE OBTAINED HIS DOCTOR OF LAWS DEGREE. FIRST AT HASTINGS 1926, 27 AND 45.
29. A CONTENDER FOR THE WORLD TITLE — WAS ADMITTED TO THE LEIPZIG INTL. TOURNAMENT 1894 WHEN HE WAS TWENTY YEARS OLD. HIS LITERARY MASTERPIECE WAS THE 1916 REVISION OF BILGIER'S HANDBUCH.
30. SECOND ONLY TO ALEKHINE IN WINNING BRILLIANCY PRIZES, WAS THE AUTHOR OF CHESS PILOT AND MANUAL OF THE END-GAME. COULD ALWAYS BE RELIED UPON FOR A COLORFUL GAME.

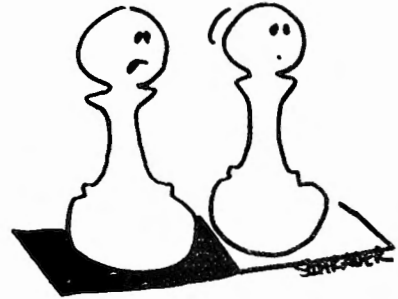

THATS WHAT HAPPENS WHEN
ONE TRIES TO MOVE AHEAD TOO
FAST

Dear Russ,

I want to tell you how very much I am enjoying the May issue of Northwest Chess. I really got a good laugh out of David L. Brown's article, A Tournament Director's Nightmare. I'm sure you and other directors of tournaments know the feelings David Brown has so exciting described. It certainly was a fine article. I have been trying to persuade our local newspaper, The Daily Olympian, to run a weekly article on Chess. However, I do not know who the various writers of Chess articles are or what they charge for their services. Can you help me out in this regard? (Ed: see page 29 of USCF 1974 Yearbook and Catalog)

Finally, we (Olympia Chess Club) are now meeting at the Lacey Community Center, 1147 S.E. Willow St. Lacey, which is right next door to Olympia. Hopefully, this will be our permanent new meeting place.

(signed) John R. Haws
Sec.
Rt 9 Box 362
Olympia, WA 98506



Puget Sound League Playoff Notes by Collyer

Fritz Scholz (UofW) Dave Collyer (Tacoma CC)
1 PK4 PK4 2 NKB3 NQB3 3 BN5 PQR3 4 BR4 NB3 5 O-0 BK2 6 RKL PQN4 7 BN3 O-0 8 PB3 PQ4 (The Marshall Attack. Interestingly enough of 5 games in this playoff match, two of the defenses were Marshall's and Black won twice. I had never played this before, but felt it would be sufficient for an active game.) 9 PXP NXP 10 NXP NXP 11 RXP PQB3 12 BXP PXP 13 PQ4 BQ3 14 RKL QR5 15 PKN3 QR6 16 RK3? BKN5 (White probably should have played B-K3 then if B-KN5 17. Q-Q3 which protects against mate on KN2.) 17 QB1 QR4 18 PB3 BR6 19 QB2 PB4 (White's position is not lost, but he does need to develop his Queenside. Black needs to play actively.) 20 RKL QRK1 21 BQ2 PB5 22 PKN4 QN4 23 NR3 PKR4 (Black wins back a pawn with a better position.) 24 RXP RXP 25 RKL RXP 26 BXR BK2! (Preventing the immediate exchange of Queens at KR4) 27 QK2 PXP 28 PXP BXP 29 QK5 BB4ch 30 KB2 QR5ch 31 KK2 QXPch 32 KQ1 BN5ch 33 KB1 BXP 34 QXPch KR2 35 PXP QK7 36 QK5 QXQ (Black must now hold back White's pawns and try to prevent White's black-square barricade.) 37 PXP BK3 38 KQ2 KN3 39 BB2 KB4 40 BQ4 KK5 41 KK2 PN4 42 PR4 BXP 43 PXP PXP 44 PK6 BXP 45 BB6 PN5 46 BN5 BB5ch 47 KB2 PN6ch 48 KN2 BK7 49 and White resigns in a few more.

WHITE: Michael Spiegel BLACK: Pat Herbers
Nov 1973, Seattle. Notes by Spiegel

1. PK4 PKN3 2 PQ4 BN2 3 NQB3 PQ3 4 PB4 NKB3 5 PKR3 O-0
6 NB3 PB4 7 BK3 QR4 8 QO2 NB3 9 PQ5! Taking certain risks by weakening the points K5 and Q4, and opening Black's long diagonal, this move will, however, throw the game into original channels. 9...NQN5 10 BQ3 PQN4 Black cannot really play 10...PB5, 11 KBXP NXP, 12 NXP NXPch 13 KQ2 QXQch, 14 KXQ, NXR, 15 RXP BXP, 16 RQ1 strongly favoring White. 11 O-0 NxB 12 PXP PB5! 12...PN5 seems better to keep the strong point on Black's Q5, followed at some time by BQR3. White would then break with PQR3. 13 NQ4 PN5 14 N/3-K2 PXP 15 NB6 QB2 Black seems to have better chances with 15 NXP, 16 QXP QR3 (16...NB4, 17 QB2 is good for White) 17 QXN, QXN, 18 RB2 QN4, 19 PQR4! PXP. (19...QR3, 20 QXKP is very strong for White) 20 NXPch KR1, 21 RXP RKL (not 21...BXP, 22 RxB!) with chances for both sides though it seems better for white. 16 QXP QR4 17 RKL The only good way to meet Black's next move. 17...BR3 18 QB2 RKB1 Better is the QR. 18. N/2-Q4 PK3 20 PXP PXP 21 QN3 PQ4 22 PXP PXP 23 BB2! BB5 24 QB2 So Black cannot play 24...NK5 because of 25 RXP 24...RKL 25 NK5! Threatens PQN3. But not immediately 25 PQN3 BR3, 26 NK7ch? RXP 25...QRB1 26 QR1 QN2 27 QR4 BQR3 Played to be able to put the N on K5, because of 27...NK5, 28 RXP, but now Black's game falls apart. The only way to try to hold the rook pawn is 27...QR3 28. PN3 BQ6, but 29 N/5-B6 makes things difficult again. 28. QXP NK5 29 N/4-B6! A nice blocking move played so that at the Black QP is left unprotected. Now if 29...BXP, 30 QXP ch. If 29...BB5, 30 NXP QXP 31 NK5! QXR? 32 QXPch KR1 33.

NB7ch KN1 34 NR6ch KR1 35 QN8ch RXP 36 NB7 mate. 29...BN4 Black blocks in return. 30 NXP! Which not only protects the QP but opens the QB file so that 30...RKL is perfectly answered by 31 QB7. 30...BXP 31 PXP QKB2 32 QR7! White has also this square. Black tries another blocking move. 32...BQ2 33 PR3 RRL 34 QO4 RKB1 35 RB1? Black has been under heavy time pressure the last few moves, but it is White who blunders in Black's time pressure! Of course, correct is 35 BK3 NN6 (What else?) 36 NXP NB4 37 NB6ch ends it. 35...BN4 36 QXP BXP 37 RXP NXP 38 RXP QXP 39 NXP Black has to make six moves now in a few seconds. Divine retribution almost requires his next move. 39...RKL! 40 NB6ch Resigns A very interesting game, despite the error in time pressure.

FIVE EXPERTS CLASH IN CLARK COUNTY OPEN

Vancouver, Washington was the site of one of the strongest small tournaments held in the Portland area for some time. Five experts squared off to produce a winner from the North.

If confidence influences success then D. Leo Stefurak will be (or is already) a great chess player. D. Leo met the tournaments toughest and yielded only a draw to Mike Schemm in the final round. Leo's Sicilian stood the test against Schemm's assault. Bill Heywood won a difficult end game against Byron Perala to gather in the second place honors. Dave White seemed as strong as ever in scoring 3½ points while facing the tournaments toughest competition per tie breaker points.

Pat Maloney, playing in his first tournament in over a year, appeared rusty in the early rounds but finished strong. Dr. Frank Fry represented the host Fort Vancouver Chess Club well in winning the unrated section, while Doug Morse played well (and careful) in putting the Class C \$15 in his 'bib overalls'.

Stuart Pearson and Dennis Schave, both from Elma, Wa. seemed to have the same winning ways as they pushed to wins in their respective B and C classes. Mark Erickson and Rick Haynes "drew" the Class A prize money.

The comments seemed favorable regarding the Marshall Community Center as a playing site. The free coffee was expected, but the free donuts (both days) were a pleasant surprise. Increasing the prize fund in a guaranteed tournament was also a new twist. The Fort Vancouver Chess Club is planning another tournament this fall (larger), but in the interim, all are welcome to join us every Friday evening from seven to eleven - no charge- at the Marshall Community Center.



| NW | | | | | | | | | | |
|----------------------|------|-------------|-----|-----|-----|-----|-----|----|---------|--|
| 1. Stefurak, D. Leo | 2137 | Seattle | W12 | W15 | W2 | W4 | D4 | 4½ | \$50.00 | |
| 2. Heywood, Bill | 2031 | Portland | W26 | W14 | L1 | W16 | W8 | 4 | 25.00 | |
| 3. White, David | 2082 | Portland | W9 | W16 | W6 | L1 | D5 | 3½ | | |
| 4. Schemm, Mike | 2155 | Portland | W14 | L6 | W19 | W8 | D1 | 3½ | | |
| 5. Erickson, Mark | 1948 | Portland | W13 | W22 | L8 | W10 | D3 | 3½ | 7.50 | |
| 6. Haynes, Rick | 1827 | Portland | W23 | W4 | L3 | D14 | W9 | 3½ | 7.50 | |
| 7. Pearson, Stuart | 1753 | Elma, Wa. | W20 | L8 | D13 | W23 | W14 | 3½ | 15.00 | |
| 8. Perala, Byron | 2133 | Portland | W18 | W7 | W5 | L4 | L2 | 3 | | |
| 9. Martin, Bill | 1678 | Portland | L3 | W19 | W17 | W15 | L6 | 3 | | |
| 10. Matsen, Wayne | 1727 | Portland | L19 | W17 | W20 | L5 | W22 | 3 | | |
| 11. Maloney, Pat | 1610 | Portland | L4 | L13 | W25 | W19 | W20 | 3 | | |
| 12. Schave, Dennis | 1585 | Elma, Wa. | L1 | W28 | W24 | D13 | D16 | 3 | 15.00 | |
| 13. Morse, Doug | 1364 | Portland | L5 | W11 | D7 | D12 | D15 | 2½ | 15.00 | |
| 14. Nefediev, Alex | 1666 | Vancouver | W24 | L2 | W22 | D6 | L7 | 2½ | | |
| 15. Wadleigh, Ralph | 1855 | Vancouver | W25 | L1 | W21 | L9 | D13 | 2½ | | |
| 16. Krimer, Greg | 1777 | Portland | W28 | L3 | W18 | L2 | D12 | 2½ | | |
| 17. Fry, Frank | Unr. | Vancouver | W21 | L10 | L9 | D24 | W23 | 2½ | 15.00 | |
| 18. Haessler, Carl | 1556 | Lake Oswego | D23 | L8 | L16 | W25 | W24 | 2½ | | |
| 19. Rickford, Rainer | Unr. | Milwaukie | W10 | L9 | L4 | L11 | W26 | 2 | | |
| 20. Adams, Bill | Unr. | Vancouver | L7 | W26 | L10 | W21 | L11 | 2 | | |
| 21. Roberts, Norm | Unr. | Vancouver | L17 | W25 | L15 | L20 | W27 | 2 | | |
| 22. Thordarson, Thor | Unr. | Vancouver | bye | L5 | L14 | W27 | L10 | 2 | | |
| 23. Chaney, Merrill | 1202 | Milwaukie | D18 | W28 | L7 | L17 | L6 | 1½ | | |
| 24. Taylor, Jim | Unr. | Vancouver | L14 | bye | L12 | D17 | L18 | 1½ | | |
| 25. Chaney, Mike | 1243 | Milwaukie | L15 | L21 | L11 | L18 | bye | 1 | | |
| 26. Cline, Earl | 1421 | Vancouver | L2 | L20 | L27 | bye | L19 | 1 | | |
| 27. Hemenway, Dan | Unr. | Vancouver | - | - | W26 | L22 | L21 | 1 | | |
| 28. Mead, Paul | 1157 | Portland | L16 | L12 | L23 | F | F | 0 | | |

CHAMPIONS

1974 COLUMBIA BASIN OPEN

| NAME | CITY | RATING | Rd1 | Rd2 | Rd3 | Rd4 | Pts. |
|----------------------|------------|--------|-----|-----|-----|-----|-------|
| 1. RAY FASANO | REPUBLIC | 1966 | W12 | W6 | W5 | D4 | 3½-½ |
| 2. Robert Hollern | Richland | 1509 | W10 | L4 | W7 | W5 | 3-1 |
| 3. Gary M. Garrison | Republic | 1518 | W9 | L5 | W12 | W8 | 3-1 |
| 4. Teddy Garoutte | Beverly | 1763 | W8 | W2 | L6 | D1 | 2½-1½ |
| 5. Ken Foltz | Soap Lake | 1769 | W7 | W3 | L1 | L2 | 2-2 |
| 6. John L. Alexander | Richland | 1697 | W11 | L1 | W4 | L7 | 2-2 |
| 7. Mike McGee | Ephrata | 1348 | L5 | W9 | L2 | W6 | 2-2 |
| 8. Kevin Dirks | Moses Lake | 1356 | L4 | W10 | W11 | L3 | 2-2 |
| 9. Tom Rex | Othello | 1215 | L3 | L7 | D10 | W11 | 1½-2½ |
| 10. Cruz Martinez | Royal City | Unr. | L2 | L8 | D9 | W12 | 1½-2½ |
| 11. A.A. Hutchinson | Moses Lake | 1270 | L6 | W12 | L8 | L9 | 1-3 |
| 12. Burdette Wiser | Moses Lake | 1389 | L1 | L11 | L3 | L10 | 0-4 |

SEATTLE OPEN

| | | |
|------|-------------------|-------|
| 1973 | Bruce Bailey | (46) |
| 1972 | Walter Gentala | (22) |
| 1971 | Robert Zuk | 2(63) |
| 1970 | Robert Zuk | (29) |
| 1969 | Mike Franett | (54) |
| 1968 | Rick Ganong | (54) |
| 1967 | Norman Abrahamson | (59) |
| 1966 | Terry Nelson | (25) |
| 1965 | James McCormick | (32) |
| 1964 | Colin Aykroyd | (34) |
| 1963 | Elod Masokasy | 2(43) |
| 1962 | James McCormick* | |
| 1961 | James McCormick | (36) |
| 1960 | Viktors Pupols | (28) |
| 1959 | Olaf Uvestad | (20) |
| 1958 | James McCormick | (8) |
| 1956 | Viktors Pupols | (9) |
| 1955 | Olaf Uvestad | (12) |
| 1954 | Charles Rosburg# | |
| 1953 | Elmars Zengalis @ | |
| 1951 | J.L.Sheets | (14) |
| 1950 | Charles Joachim | (14) |
| 1949 | Antone Walloch | (20) |
| 1948 | Charles Joachim | (15) |

The Columbia Basin Open was Ephrata's first tournament to be rated both USCF and NW and sponsored by the new Columbia Basin Chess Assoc.. The poor player turnout was caused by the Apple Blossom Open in Wenatchee the same weekend. Chess organizers should start being more concerned about scheduling conflicting tournaments in the same general area. When this happens it tends to cut attendance to each tourney and causes uncalled for competition for the players.

Ray Fasano came 120 miles to win the tournament untouched except for a last round draw with Teddy Garoutte. Robert Hollern and Gary M. Garrison tied for second and first C. Top B was Teddy Garoutte, top D was Mike McGee and Kevin Dirks, with Tom Rex and Cruz Martinez taking E-UNR.. TD: Teddy Garoutte.

*McCormick won Century 21 Seattle World's Fair event
#Highest finishing Seattle player in Seattle Seafair
@Won Seattle Seafair



Gary D. Ault
Director

Southend Chess Room

12439 FIRST SOUTH / SEATTLE, WASHINGTON 98168
Phone (206) 244-9383



SPEED TOURNAMENTS

EVERY WEDNESDAY NIGHT
7:30 P.M.

ALL ENTRY FEES RETURNED
IN CASH PRIZES!!

Some facts ABOUT THE SOUTHEND CHESS ROOM . . .

MEMBERSHIP \$20 ANNUAL (50¢ VISITORS FEE PER DAY)
OPEN EVERY DAY EXCEPT MONDAY

TUESDAY THRU FRIDAY, 2 p.m. until 11 p.m. / SATURDAY AND SUNDAY, 10 a.m. until 12 p.m.



ALL MEMBERS SHOULD JOIN THE WASHINGTON CHESS FEDERATION BECAUSE WE WILL HAVE A RATING LADDER THAT IS NORTHWEST RATED. ALL CHALLENGES WILL BE NORTHWEST RATED AND PRIZES WILL BE GIVEN EACH MONTH TO THE MOST IMPROVED - MOST ACTIVE - BEST GAMES - ETC.

WE WILL ALSO BE HOLDING SOME TOURNAMENTS FOR MEMBERS ONLY. MEMBERS WILL GET DISCOUNTS ON ALL EVENTS, BOOKS, CLOCKS AND OTHER MERCHANDISE.

If you have the extra
50¢ the CHESS ROOM
would appreciate the
donation for electricity
and maintenance.

If you have a clock
please bring it. If
you wont play - at
least come and watch the
action!!!!

THE TORNADO OPEN

DATE --- JUNE 15 - 16

TYPE --- 4 ROUND SWISS

TIME CONTROL --- 40 MOVES 2 HOURS

U.S.C.F. AND NORTHWEST RATED

ENTRY FEE --- \$10 ADVANCE --- \$15 AT SITE

(MEMBERS OF SOUTHEND CHESS ROOM - ENTRY \$5)

SPECIAL "FOR FUN" ENTRY FEE ONLY \$3 (NO PRIZES)

FIRST PRIZE \$100
SECOND PRIZE \$60
THIRD PRIZE \$40

FIRST CLASS A \$25
FIRST CLASS B \$25
FIRST CLASS C \$25
FIRST CLASS D \$25
FIRST UNRATED \$25



RUSSELL MILLER
Director

ROUND SCHEDULE: SATURDAY 1st ROUND 10:30 A.M.
2nd ROUND 5:00 P.M.
SUNDAY 3rd ROUND 11:00 A.M.
4th ROUND 5:00 P.M.

(PRIZES BASED ON 38 ENTRIES)

PLEASE BRING YOUR OWN CLOCKS AND CLOCKS.

ADVANCE ENTRY FEE MUST BE RECEIVED BY JUNE 14

| | | | |
|-----------------|-----------------|-------------------|--|
| WHITES - MARLOW | BLACK - AULT | | |
| 1. P-K4 P-Q4 | 16. Q-K2 Q-N5 | 31. P-QB4? B-B7ch | |
| 2. N-KB3 P-Q3 | 17. N-N3 BxP | 32. K-B3 B-K2ch | |
| 3. P-Q4 PxP | 18. Q-Q3 B-B5ch | 33. P-N4 P-B4 | |
| 4. N-QP N-KB3 | 19. K-Q1 BxN?! | 34. KR-QB1 BxPch | |
| 5. N-QB3 P-QB3 | 20. PxR BxPch | 35. K-N3 BxP | |
| 6. B-K3 P-K3 | 21. K-B1 B-QN4 | 36. B-B2 R-N4 | |
| 7. B-K2 B-K2 | 22. P-R3 QxN | 37. R-B8ch K-R2 | |
| 8. P-B4 N-B3 | 23. P-N4 BxQ | 38. B-B2 P-N4 | |
| 9. B-B3 Q-B2 | 24. Q-Q2 B-QN4 | | |
| 10. Q-Q2 B-Q2 | 25. KxN B-B3ch | B-KB4 wins the | |
| 11. P-KR3 N-QB4 | 26. B-Q4 P-K4 | exchange back but | |
| 12. B-K2 B-QB1 | 27. KR-K1 Q-O | I only that about | |
| 13. B-Q3 P-KB4 | 28. PxP R-B1ch | the King | |
| 14. Q-B2 N-B5 | 29. K-N2 PxP | 39. PxP BxP | |
| 15. BxN Q-B | 30. BxP B-Q6! | 40. R-QN8 K-QB4 | |
| | | 41. R-KB2 B-K8 | |



SOUTHEND CHESS ROOM'S FIRST TORNADO

DATE JUNE 8

TYPE --- 4 ROUND SWISS

TIME CONTROL --- 40 MOVES IN 1 HOUR

NORTHWEST RATED

ENTRY FEE --- \$10 ADVANCE --- \$12 AT SITE

(MEMBERS OF SOUTHEND CHESS ROOM * ONLY \$5)

FIRST PLACE 30% OF PRIZE FUND
SECOND 20% OF PRIZE FUND
THIRD 10% OF PRIZE FUND
FOURTH THRU EIGHTH \$200



Gary D. Ault
Director

PRIZE FUND BASED ON 40 ENTRIES

| | |
|-----------|------------------|
| 1st \$120 | ROUND 1 10:30 AM |
| 2nd \$80 | ROUND 2 1:00 PM |
| 3rd \$40 | ROUND 3 5:00 PM |
| 4th \$25 | ROUND 4 7:30 PM |
| 5th \$25 | |
| 6th \$25 | |
| 7th \$25 | |
| 8th \$25 | |

HOPE YOU ENJOY THIS ONE AND CAN GET A GOOD REST BETWEEN TOURNAMENTS AS OUR NEXT ONE WILL BE HELD

SUNDAY *** JUNE 9 --- SOUTHEND CHESS ROOM'S SECOND TORNADO

PRIZES ALL THE SAME AS ABOVE.
COME ON OUT AND LET US KNOW WHAT YOU THINK OF THE IDEA!

BRING BOARDS AND CLOCKS PLEASE.

42. B-B3 B-B6ch
43. K-N2 B-B7ch
44. K-N1 B-N3
45. KR-QN3 Bx8ch
46. K-B1 B-B5!
47. R-B8ch!????

YOU FIGURE OUT WHY BLACK OFFERED A DRAW. DUMB!!!



12439 FIRST SOUTH
SEATTLE, WA 98168

GARY D. AULT
Director
206 244-9383

INDEPENDENCE CONGRESS

THE SECOND ANNUAL INDEPENDENCE CONGRESS

JULY 4-5-6

JULY 4-5-6

SITE: SOUTHEND CHESS ROOM TYPE: 6 Rd Swiss TC: 45/2
MEMBERSHIPS REQUIRED: United States Chess Federation AND WCF or OCF
ENTRY FEE: \$20.00 in advance (received by 7/3)
\$25.00 at door

SCHEDULE: Thursday July 4- 9:30am Registration Closes
10:00am Rd 1 3:00pm Rd 2
Friday July 5 - 10:00am Rd 3 3:00pm Rd 4
8:00pm Adjourments playoff
Saturday July 6 - 12:00 noon Rd 5 5:00pm Rd 6

PRIZES: (based on 70 entries)

| | |
|------------------------|------------------------|
| 1st Expert - \$100.00 | 1st Class A - \$100.00 |
| 2nd Expert - \$ 20.00 | 2nd Class A - \$ 20.00 |
| 1st Class B - \$100.00 | 1st Class C - \$100.00 |
| 2nd Class B - \$ 20.00 | 2nd Class C - \$ 20.00 |
| 1st Class D - \$100.00 | |
| 1st Unrated - \$100.00 | |

RATINGS: Northwest Ratings used for pairings and prizes

ADVANCED ENTRIES: Southend Chess Room, 12439 First South, Seattle
Washington 98168 ph 206-244-9383

PLEASE BRING BOARDS, SETS, CLOCKS AND A COUPLE OF FRIENDS



TAX

NOW THAT I HAVE
YOUR ATTENTION.

HOW ABOUT CHECKING THE EXPIRATION DATE ON YOUR ADDRESS STICKER ON THE LAST PAGE AND SEE IF IT IS ABOUT TIME TO RENEW. SEE 2nd PAGE FOR HOW AND HOW MUCH.

WE NEED YOUR CONTINUED SUPPORT TO CONTINUE MONTHLY AND LARGE ISSUES AS IN THE PAST.

DON'T FORGET DO IT TODAY!!



VIKING OPEN

AND
SCANDINAVIAN MID SUMMER FESTIVAL

JUNE 22-23
ASTORIA, OREGON

TYPE: 5 Rd. Swiss, Time Control 45/2

SITE: Flag Room, Astor Library
450 10th street, Astoria, Oregon.

ACCOMODATIONS: Richardson's Free Hotel open
Please make reservations at least one week in advance.

ENTRY FEE: \$5 in advance, \$7 after June 18
and OCF or equivalent state membership

REGISTRATION: 8:30 - 9:30 am June 22, Rd 1 10 am

PRIZES: Percentage of entry fees after expenses.

| | |
|------------------------|--------------------|
| 1st 20% + Trophy | 1st A 9% + Medal |
| 2nd 15% | 1st B 9% + Medal |
| 3rd 10% | 1st C 9% + Medal |
| 1st Junior Medal | 1st D 9% + Medal |
| 1st Scandinavian Medal | 1st UNR 9% + Medal |

1st Team Trophy + Medals all members (4 man team)
1st Junior team Trophy + Medals all Members
all team members from same club or school and Jr.
team members all under 18 or still in high school.

ADVANCED REGISTRATION AND HOUSING: Write;

Oregon Chess Club c/o Lewis Richardson
1136 14th street, Astoria, Oregon 97103
Ph. 325-7953

SPONSORED BY: The OREGON CHESS CLUB

HOUSE OF CHESS

FOREST GROVE OPEN

June 29-30, 1974

TYPE: 5-Rd. Swiss, Two Sections, Time Control 45/2
SITE: Pacific University, University Center - Multi-Purpose Room, Forest Grove, Oregon
ENTRY FEE: \$9 in advance - \$11 after June 26th plus USCF & OCF memberships
FINAL REGISTRATION: 8:00 - 9:00 AM June 29th
PRIZES: \$425 Guaranteed Prize Fund!!

OPEN SECTION: \$85 - First Place plus Trophy
\$25 - Second Place
\$50 - First Class 'A' plus Trophy
\$50 - First Class 'B' plus Trophy
RESERVE SECTION: (under 1700) \$65 - First Place plus Trophy
\$25 - Second Place
\$50 - First Class 'C' plus Trophy
\$50 - First Class 'D' plus Trophy
\$25 - First Unrated plus Trophy

FOR ADVANCE REGISTRATION:

Write: House of Chess, 731 S.W. Salmon #320, Portland, Oregon 97205

NOTE: All profits will be donated to the March of Dimes. Please bring chess sets & chess clocks.

On June 30, 1974, the largest collection of restored antique, classic and exotic special interest automobiles ever assembled in the Pacific Northwest will gather on the campus of Pacific University in Forest Grove. The occasion is the Second Annual Forest Grove Concours D'Elegance sponsored by the Forest Grove Rotary Club to benefit Rotary Scholarships.

WEDNESDAY EVENINGS OPEN

August 7, 14, 21, 28, 1974

TYPE: 4-Rd. Swiss, Time Control 30/1
SITE: House of Chess, 731 S.W. Salmon #320, Portland, Oregon 97205
ENTRY FEE: \$5, non-members of House of Chess \$7, plus USCF & OCF memberships
REGISTRATION: 6:00 - 6:45 PM August 7th
PRIZES: Trophy for First Place!!!
\$150 Guaranteed Prize Fund!!

\$35 - First Place plus Trophy
\$25 - First Class 'A'
\$25 - First Class 'B'
\$25 - First Class 'C'
\$25 - First Class 'D'
\$15 - First Unrated

NOTE: Schedule of rounds each Wednesday at 7:00 PM.

WEDNESDAY EVENINGS OPEN

September 4, 11, 18, 25, 1974

4-Rd. Swiss, Time Control 30/1. House of Chess, 731 S.W. Salmon #320, Portland, Oregon 97205. Entry Fee: \$3, non-members of House of Chess \$5, plus USCF & OCF. \$100 Guaranteed Prize Fund!! \$30 1st plus Trophy, A 15, B 15, C 15, D 15, Unrated 10. Registration: 6:00-6:45 PM September 4th. Rounds each Wednesday at 7:00 PM.

HOUSE OF CHESS TORNADO

September 28, 1974

4-Rd. Swiss, Time Control 40/1. House of Chess, 731 S.W. Salmon #320, Portland, Oregon 97205. Entry Fee: \$2, non-members of House of Chess \$4, plus USCF & OCF. \$65 Guaranteed!! \$20 1st plus Trophy, A 10, B 10, C 10, D 10, Unrated 5. Registration: 9:00 - 9:30 AM September 28th.

OREGON OPEN

August 31 - September 1-2, 1974

TYPE: 6-Rd. Swiss, One Section, Time Control 40/2
SITE: Imperial Hotel, 400 S.W. Broadway at Stark, Portland, Oregon
ENTRY FEE: \$14 in advance - \$16 after August 28th, plus USCF & OCF memberships
FINAL REGISTRATION: 8-10 AM August 31st
OCF: Annual Oregon Chess Federation Business Meeting will be 8:00 PM Sunday September 1st
PRIZES: \$1500 Guaranteed!! Trophies for 1st Places!!

\$300 - First Place
\$150 - Second Place
\$50 - Third Place
\$170 - First Expert
\$60 - Second Expert
\$160 - First Class 'A'
\$55 - Second Class 'A'
\$150 - First Class 'B'
\$50 - Second Class 'B'
\$140 - First Class 'C'
\$45 - Second Class 'C'
\$130 - First Class 'D'
\$40 - Second Class 'D'
\$50 - First Unrated

FOR ADVANCE REGISTRATION:

Write: House of Chess, 731 S.W. Salmon #320, Portland, Oregon 97205

NOTE: All profits will be donated to the March of Dimes. Please bring chess sets & chess clocks.

28th HOUSE OF CHESS OPEN

October 12-13, 1974

5-Rd. Swiss, Time Control 45/2. Heathman Hotel, S.W. Broadway and Park at Salmon, Portland, Oregon. Entry Fee: \$4, \$6 after October 9th, plus USCF & OCF. \$325 Guaranteed!! \$75 1st plus Trophy, EX 55, A 50, B 45, C 45, D 35, Unrated 20. Final Registration: 8:30 - 9:30 AM October 12th. Advance Registration: House of Chess, 731 S.W. Salmon #320, Portland, Oregon 97205.

29th HOUSE OF CHESS OPEN

November 9-10, 1974

5-Rd. Swiss, Two Sections, Time Control 45/2. Park Haviland Hotel, S.W. Broadway & Park at Salmon, Portland, Oregon. Entry Fee: \$5, \$7 after November 6th, plus USCF & OCF. \$375 Guaranteed!! \$100 1st plus Trophy, A 70, B 65. Reserve Section: Trophy for 1st, C 60, D 55, Unrated 25. Final Registration: 8:30 - 9:30 AM Nov. 9th. Advance Registration: House of Chess, 731 S.W. Salmon #320, Portland, Oregon 97205.

30th HOUSE OF CHESS OPEN

December 7-8, 1974

5-Rd. Swiss, Time Control 45/2. Park Haviland Hotel, S.W. Broadway & Park at Salmon, Portland, Oregon. Entry Fee: \$3, \$5 after December 4th, plus USCF & OCF. \$210 Guaranteed!! \$65 1st plus Trophy, A 40, B 35, C 30, D 25, Unrated 15. Final Registration: 8:30 - 9:30 AM December 7th. Advance Registration: House of Chess, 731 S.W. Salmon #320, Portland, Oregon 97205.

TOURNAMENTS & ACTIVITIES

ANNOUNCEMENTS APPEAR IN THIS SECTION FOR A FEE OF \$.50 PER TIME PRINTED IF EVENT IS NORTHWEST RATED, \$1.00 PER TIME IF NOT NORTHWEST RATED. SEND YOUR ANNOUNCEMENTS, TYPED IN STANDARD FORM, 4 5/8" WIDE TO: Washington Chess Federation, P.O. Box 1631, Yakima, WA 98907. Make Checks payable to W.C.F.

Kingsgate Heights 3rd Open June 15-16th

Open to members of WCF & KKCC: Type: 5RD Swiss; TC: 45/2; Site Kingsgate Library 12315 NE 143rd Pl Kirkland Wash 98033. EF: \$4.00 plus \$1.00 for members in KKCC. Registration closes 10:00 AM Sat. Round one 10:30 AM. Prize fund total of \$125.00 based on 25 entries will be scaled up if additional entries. 1st place overall \$25.00 plus \$20.00 each rating group A,B,C,D,E & Unr. Which means if 1st place is A or another group winner would receive \$45.00. Rating group prize winners must score minimum 1 1/2 points. Bring your own chess set, board and clock.

WASHINGTON JUNIOR CLOSED June 22-23

OPEN TO: Previous year's champion, Yasser Seirawan; Charles Johnson 2nd place in 1974 Wash Jr., plus HIGHEST Northwest Rated players under age 21 for a total of 6 players. USCF & WCF required; TYPE RR 45/2 ENTRY FEE: \$10.00 SITE: Cascade Natural Gas Aud. 7th & Mission, Wenatchee, Wash.: REG: 8-9am; PRIZES: 1-\$50.00 2nd-\$35.00, 3rd-\$20.00; DIRECTOR: Larry Allyn; CO-Spon. WCF and Central Wash. Chess Assoc. ADVANCE ENTRY: 500 Ramona Ave., Wenatchee, WA 98801 ph 509-662-2757; NOTE: This event same time and site as Central Wash. Open.

CENTRAL WASHINGTON OPEN JUNE 22-23

OPEN TO: Members of WCF or equivalent; NOVICE SEC: under 1300 rating + Jr. High & Elementary Students without regard to rating. TYPE: 4 Rd Swiss Modified Pairings if more than 16 players per section; TC: Open 45/2 Nov 45/1 1/2 ENTRY FEE: Open-\$7.00 under 18 and Women \$5.00; NOV.-\$1.00 SITE: Cascade Natural Gas Aud. 7th & Mission, Wenatchee. PRIZES: 1st-25% plus Rating Group Prize; 2nd-17% plus RGP, 3rd-10% plus RGP, 8% to each Rating Group: 2000 & Over, 1800-1999, 1600-1799, 1400-1599, 1399 & Under, Unrated. REG: 8-9am 1st Rd 9:30am HOUSING: Free sleeping accommodations in private homes for JUNIORS who request in advance & furnish own sleeping bag. ADVANCE ENTRY AND DIRECTOR: Larry Allyn, 500 Ramona, Wenatchee, WA 98801 ph 509-662-2757; NOTE: Same place & Site as WASH JR. CLOSED NOVICE PRIZE: 1st-Trophy plus USCF membership, others-USCF memberships as entries warrant.

SPOKANE SUMMER OPEN

June 22 & 23

OPEN TO: WCF or equiv members; TYPE: 5rd Swiss; 45/2, 2nd 25/1; Signed score sheets must be turned in; EF: \$8, \$6 Jr. and Senior Citizen, \$1 less to ADV Entries rec'd by 21st at 5 PM, Also, \$2 discount to IECC members; REG: 8:30-9:30 On 2nd; L.S.: on 22nd at 10; 2:45, 7:45, on 23rd at 10:30 & 3:30; PRIZE FUND: \$155 Guarantee (based on 32 entries), 1-2-3 (overall) \$2 75, 25, 10; Each rating grp: 1st \$10 for B,C, (D & under), 1st Jr. \$10, 2nd Jr \$5. Prize fund to be increased as entries permit; PLAYING SITE: Pine Shed Restaurant, N. 1801 Division; Phone (509) 325-3428; TD: George W. Friebe; Adv ENT: Inland Empire Chess Club, Box 3722 TA, Spokane, WA 99220.....No Smoking.



BREMERTON SUMMER OPEN JULY 28

OPEN TO: WCF members or equivalent; TYPE: 4 Rd Swiss 40/1 ENTRY FEE: \$3.00 adults, \$1.50 students; SITE: Bremerton YMCA, 1st and Wash. (10' from ferry depot); REG: 9-9:45 am, 1st Rd 10:00 am; PRIZES: Trophies to 1st, 2nd, 3rd, 1st unrated, 1st under 18 years old; SPONSOR: Bremerton Chess Club; TD: Tom Slinger Ph 83-7333 (Note: Bremerton Fall Open same as above except Nov.3)

AC's has gone out of business;
all tournaments are cancelled.



TACOMA CHESS CLUB NEWS

TACOMA C.C. PUGET SOUND LEAGUE CHAMPIONS!!!!

CONGRATULATIONS TO MEMBERS OF THE PUGET SOUND LEAGUE TEAM; DAVE COLLYER, PAUL EGGERS, NEIL SALMON, ERIC TANGBORN, JOHN DONALDSON, BOB BUNGE AND CHRIS EGGERS. WE APPRECIATE YOUR EFFORTS AND HOPE YOU HAD A GOOD TIME WINNING ALL THOSE GAMES.

TANGBORN WINS TEN-SECOND TOURNAMENT!

FOURTH RANK'D ERIC TANGBORN, ROMPED, TROMPED AND STOMPED HIS WAY INTO THE WINNERS CIRCLE OF THIS TOURNAMENT WITH A 5 ZIP SCORE. EDWARD BOSSE ONCE AGAIN SHOWED WHAT A CRACKERJACK TEN SECOND PLAYER HE IS, BY COMING IN CLEAR 2ND ALTHOUGH 17TH RANKED. NEIL SALMON AND DAVE COLLYER DERAILED EACH OTHER WITH THEIR 4TH ROUND DRAW, AFTER EACH LOST AN EARLIER GAME. THE REST OF US STAGGERED IN BEHIND THE LEADERS WITH ASSORTED SCORES.

| | | | | | | |
|--------------------|-----|-----|-----|-----|-----|-------|
| 1. ERIC TANGBORN | W17 | W12 | W-4 | W-5 | W-6 | 5---0 |
| 2. EDWARD BOSSE | L12 | W15 | W14 | W11 | W-7 | 4---1 |
| 3. NEIL SALMON | L-6 | W-9 | W11 | D-4 | W-5 | 3½-1½ |
| 4. DAVE COLLYER | W15 | W16 | L-1 | D-3 | W11 | 3½-1½ |
| 5. ROBERT NELSON | W10 | W-7 | W-6 | L-1 | L-3 | 3---2 |
| 6. JOHN WARD | W-3 | W14 | L-5 | W13 | L-1 | 3---2 |
| 7. JOHN PERICIC | W20 | L-5 | W-8 | W16 | L-2 | 3---2 |
| 8. DON STEPHENSON | W18 | L11 | L-7 | W15 | W13 | 3---2 |
| 9. TIM SMITH | L11 | L-3 | W20 | W14 | W12 | 3---2 |
| 10. KARL NEHRING | L-5 | L13 | W19 | W18 | W16 | 3---2 |
| 11. JOHN EVANS | W-9 | W-8 | L-3 | L-2 | L-4 | 2---3 |
| 12. DALE CHESNUT | W-2 | L-1 | L13 | W17 | L-9 | 2---3 |
| 13. BOB DEARING | L14 | W10 | W12 | L-6 | L-8 | 2---3 |
| 14. JERRY OLSON | W13 | L-6 | L-2 | L-9 | W19 | 2---3 |
| 15. TONY WAYEREK | L-4 | L-2 | W18 | L-8 | W17 | 2---3 |
| 16. JACK FINNIGAN | W19 | L-4 | W17 | L-7 | L10 | 2---3 |
| 17. CLAYTON FOSTER | L-1 | W20 | L16 | L12 | L15 | 1---4 |
| 18. ED CARRIGAN | L-8 | W19 | L15 | L10 | L-F | 1---4 |
| 19. WAYNE SMITH | L16 | L18 | L-D | W20 | L14 | 1---4 |
| 20. KENNETH EVANS | L-7 | L17 | L-9 | L19 | W-F | 1---4 |

A TOTAL OF 33 PLAYERS COMPETED IN 74 RATED GAMES AT THE TACOMA CHESS CLUB DURING THE MONTH OF APRIL, 1974. YOU ARE INVITED TO PARTICIPATE IN THIS ACTIVITY.

IF YOU DO NOT SEE YOUR NAME IN THE FOLLOWING LIST, IT EITHER MEANS YOU DID NOT PARTICIPATE IN A RATED GAME, OR THAT YOU HAVE ALLOWED YOUR MEMBERSHIP TO EXPIRE.

| | |
|----------------------|------|
| 1. NEIL SALMON | 2187 |
| 2. PAUL EGGERS | 2082 |
| 3. VERNON HOLMES | 2014 |
| 4. DAN BLACHLY | 1969 |
| 5. CHARLES HEWITT | 1937 |
| 6. DAVE COLLYER | 1924 |
| 7. ROBERT NELSON | 1921 |
| 8. ERIC TANGBORN | 1868 |
| 9. JOHN WARD | 1859 |
| 10. JOHN EVANS | 1802 |
| 11. HARLAN CHRISTIE | 1787 |
| 12. CHRIS EGGERS | 1779 |
| 13. JOHN PERICIC | 1774 |
| 14. DALE CHESNUT | 1718 |
| 15. CARL CARLSON | 1706 |
| 16. JERRY OLSON | 1669 |
| 17. JIM PINYERD | 1668 |
| 18. DON STEPHENSON | 1666 |
| 19. RAY KOOB | 1654 |
| 20. BOB DEARING | 1626 |
| 21. DAVE WALTER | 1602 |
| 22. WILLIAM HOWELL | 1589 |
| 23. EDWARD BOSSE | 1586 |
| 24. KENNETH EVANS | 1582 |
| 25. DAN MCCONNELL | 1565 |
| 26. CLAYTON FOSTER | 1563 |
| 27. GEORGE BEARDSLEE | 1555 |
| 28. STANLEY DEUEL | 1548 |
| 29. MARTIN RASMUSSEN | 1547 |
| 30. ALFRED WILLBRAND | 1539 |
| 31. PAUL EMSCHWILLER | 1531 |
| 32. ED CARRIGAN | 1524 |
| 33. TONY WAYEREK | 1500 |

MAY 1, 1974

JOHN R. WARD
TOURNAMENT DIRECTOR

Leningrad Interzonal 1973

Korchnoi-Quinteros Benko Gambit
Submitted by Dave Joyner

| | | | | | | | | | | | | | | |
|--------|-------|-------|-------------------|------|------|------|------|-----|------|------|---------|-----|------|-----|
| 1. PQ4 | NKB3 | 2 | PQB4 | PB4 | 3 | PQ5 | PQ3 | 4 | PKN3 | PKN3 | 5 | BN2 | BN2 | 6 |
| NKB3 | PQN4! | 7 | PxP | PQR3 | 8 | PxP | O-0 | 9 | NB3 | Bxp | 10 | O-0 | QKQ2 | |
| 11 | QB2 | QNB2! | (QR4! was better) | 12 | RN1 | KRN1 | 13 | FN3 | NK1 | | | | | |
| 14 | NQ2 | QR4 | 15 | BN2 | PB5 | 16 | KRB1 | NK4 | 17 | BQR1 | RN5 | 18 | PxP | Nxp |
| 19 | RxR | QxR | 20 | NxN | QBxN | 21 | BR3 | NB2 | 22 | PK4 | BQ5 | 23 | BQ7 | NR3 |
| 24 | BB6 | RR2 | 25 | RN1 | QR4 | 26 | NN6 | BxB | 27 | QxB | Resigns | | | |



NOTICE TO SUBSCRIBERS: The month and year shown with your address indicates the last issue you are scheduled to receive on your current subscription. If in error, please notify the SUBSCRIPTION SECRETARY. It is not normal policy to send out reminders, nor to give free back copies if you allow your subscription to lapse. NORTHWEST CHESS is sent THIRD CLASS in order to save on postage. In return for the lower rate, the Post Office WILL NOT forward nor return incorrectly addressed copies, unless an additional 10¢ is paid. BE SURE TO NOTIFY US OF YOUR CHANGE OF ADDRESS!

NORTHWEST CHESS
P.O. BOX 1631
YAKIMA, WA 98907
ADDRESS CORRECTION REQUESTED

THIRD CLASS

BULK RATE
U.S. POSTAGE
PAID
YAKIMA, WA
PERMIT 84