

# NORTHWEST CHESS

July 50¢  
1974

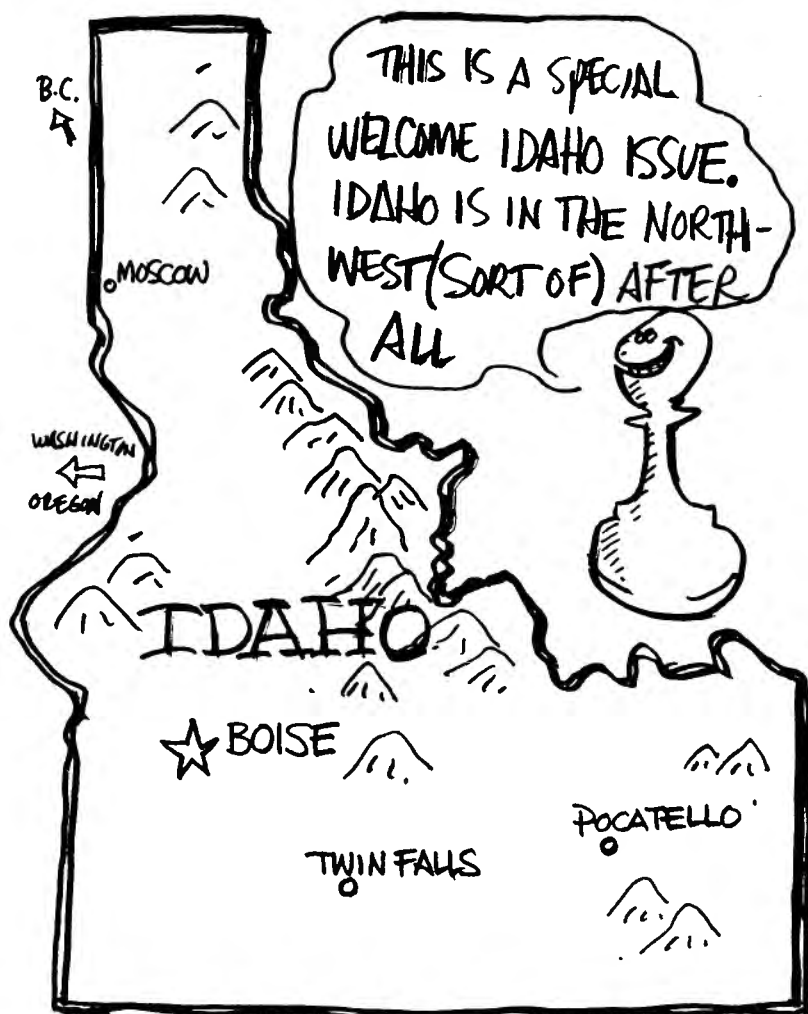

INCLUDING NORTHWEST RATINGS FOR ALL THOSE WHO PLAYED IN THE IDAHO OPEN! (IDAHOANS PLEASE SUBSCRIBE TO NORTHWEST CHESS IF THIS PLEASES YOU)!

# NORTHWEST CHESS

is published monthly by the WASHINGTON CHESS FEDERATION a non-incorporated affiliate of the United States Chess Federation. By cooperative agreements with BRITISH COLUMBIA CHESS FEDERATION and the OREGON CHESS FEDERATION, these organizations recognize this magazine as their "official" publication and contribute information and material concerning chess matters in their respective areas. However, while full voting membership in both the WCF and OCF includes a subscription to NWC, full membership in BCCF makes a subscription to NWC optional. Therefore, with respect to OCF and WCF, this magazine will continue to make available space for all official matters. With respect to BCCF and Idaho, all news and contributions are, of course, welcome, but at times when overall space becomes limited, then the pages for these areas will generally reflect the current level of subscriber interest.

ISSUE 320 JULY 1974

## STAFF

### EDITOR & Chess Calendar

Russell W. Miller  
P.O. Box 1631  
Yakima, WA 98907  
Phone 509-453-7169 or 5874

### British Columbia EDITOR

Jon Berry  
4430 W. 13th  
Vancouver V6R 2V3, BC Canada

### Postal Chess & PSL

Robert A. Karch  
600 E. Olive St Apt302  
Seattle, WA 98122

### Oregon EDITOR

Hal Andrews  
6949 N. Greenwich  
Portland, OR 97217

### Computerized NW Ratings

Bruce W. Bailey  
615 37th Ave.  
Seattle, WA 98122

### Chess Trivia

Jim Uselton  
6717 NE 27th  
Portland, OR 97211

### Problems

David L. Brown  
204 Irving Ave.  
Rockford, IL 61103

### Subscription Secretary

Washington Chess Federation  
P.O. Box 1631  
Yakima, WA 98907

## DEADLINE FOR SUBMISSION OF MATERIAL:

Third Wednesday of each month, for the issue dated the following month. For example, material for the November issue should be received by October 17. Keep copy 4 5/8" wide on flat white paper. We welcome chess related cartoons, anecdotes, short stories, annotated games, tournament results, chess history, club news, personality sketches, etc.

The opinions expressed in NORTHWEST CHESS are those of the Editor or of the contributors. They do not necessarily constitute an official policy of WCF or OCF or BCCF.

Washington Chess Federation annual meeting will be Saturday evening August 31, 1974 at Southend Chess Room during WCF Open.

Election of Officers will be main order of business. Need to elect a President, Vice-President, Treasurer, Editor of Northwest Chess and WCF Tournament Director. Steve Thomas will not run again for Treasurer and Bruce Bailey probably will not stand for re-election as President. I don't know what I want to do about Editor post. Anyone out there want to be Editor of NWC who lives in Washington or Oregon? I am not clear if BC residents can be Editor. Guess WCF officers will have to work that out. Editor post pays \$35.00 per month but is quite a bit of work also.

If you wish to run for one of the above posts how about letting us know.

If there is a matter which you wish to bring before the group at annual meeting remember that WCF votes on things by mail ballot. Only thing decided at meeting is if something should not go on the ballot to be voted upon. You can get something on the ballot by having 15 WCF members sign the measure. Only WCF members that get NWC can vote.

Also we must elect USCF directors unless USCF changes the rules on this. There has been some thought given to having the USCF members in a state elect the directors.

More on the meeting in August issue.

NORTHWEST CHESS is distributed by third class mail usually by the 5th day of the month of issue. A 12-month subscription may be obtained according to the area of residence:

RESIDENTS OF WASHINGTON: Annual dues in Washington Chess Federation, which includes NWC: \$5.00 Adults  
\$4.00 under 21

Annual dues in Washington Chess Federation which does not include NWC: \$1.00 High School  
\$.50 members of same household as full member. (No voting rights for either of these type of memberships.)

SEND CHECKS TO: (payable to Washington Chess Federation)

Washington Chess Federation  
P.O. Box 1631  
Yakima, WA 98907

RESIDENTS OF OREGON: Annual dues in Oregon Chess Federation, which includes NWC: \$5.00 Adults  
\$4.00 under 20

Annual dues in Oregon Chess Federation which does not include NWC: \$1.00 Juniors  
\$1.00 members of immediate family in same household with full member or any member of a recognized chess club.

SEND CHECKS TO: (payable to Oregon Chess Federation)

HARRY GLIDDEN  
243 S. Stage Rd.  
Medford, OR 97501

ALL OTHERS: Annual subscription: \$5.00 Adults  
\$4.00 under 21

SEND CHECKS TO: (payable to Washington Chess Federation)

Washington Chess Federation  
P.O. Box 1631  
Yakima, WA 98907

## ADVERTISING RATES

Full announcement on tournament announcement pages, sometimes retyped to fit space and format requirements:

Each monthly insertion, if Northwest rated	\$ .50
Each monthly insertion, if not NW rated	\$1.00
If no entry fee charge	FREE
Quarter page (you prepare display copy)	\$5.00
Half page (.....)	\$10.00
Full page (.....)	\$20.00

Measurements: Full page - 10 x 15 inches  
Half page - 10 x 7 1/2 inches or 5 x 15 in.  
Quarter page - 4 5/8 x 7 1/2 inches

All material is photographed and shrunk to a 7 x 10 page. INSTRUCTIONS FOR SUBMISSION OF AD COPY: Make check payable to WASHINGTON CHESS FEDERATION. Mail check and ad copy (prepared in jet black ink on clean white flat, non-wrinkle paper) to the EDITOR, who will fit it into the requested issue or issues. Same instructions for Tournament Announcement, 4 5/8" in similar format to what we use on pages in this issue, please.

TYPED MATERIAL SHOULD BE IN COLUMNS 4 5/8" WIDE. GAMES WITH NOTES EITHER 4 5/8" or 3" WIDE. NO NOTE GAMES 2" WIDE. CROSSTABLES IN FINISH ORDER AS WIDE AS NEED BE WITH STORY FILLING OUT THE REST OF 10".

## EDITORS CORNER:

Please note that Steve Hauff has resigned as Subscription Secretary so send all membership dues, subscription money, CHANGES OF ADDRESS, should be sent to: Washington Chess Federation, P.O. Box 1631, Yakima, WA 98907. This DOES NOT APPLY to Oregon Residents.

IF YOU MOVE PLEASE SEND US YOUR CHANGE OF ADDRESS



# CHESS ♔♚♛ CALENDAR

JULY	JULY	JULY	JULY	JULY	JULY	JULY
*3	SECR Speed Tournament	(Seattle)	(H)			
*4-5-6	2nd Annual Independence Congress	(Seattle)	(H)			
*10	SECR Speed Tournament	(Seattle)	(H)			
*13	SECR Third Tornado	(Seattle)	(H)			
*17	SECR Speed Tournament	(Seattle)	(H)			
*10	SCC Speed Tournament	(Seattle)	(B)			
*20-21	6th Annual Sunfair Open	(Yakima)	(D)			
*20-21	SECR 1st Novice Tournament	(Seattle)	(H)			
*24	Kingsgate Knights Speed Tmt	(Kirkland)	(G)			
*24	SECR Speed Tournament	(Seattle)	(H)			
*27	SECR Fourth Tornado	(Seattle)	(H)			
*20-21	Oregon Men's CHAMPIONSHIP	(Portland)	(2)			
*27-28	*****	(Portland)	(2)			
*27-28	Inland Empire Open & Reserve	(Spokane)	(4)			
*27-28	Oregon Women's CHAMPIONSHIP	(Portland)	(2)			
*27-28	Oregon Class Championships	(Portland)	(2)			
*28	Bremerton Summer Open	(Bremerton)	(6)			
*27-28	4th Kingsgate Knights Open	(Kirkland)	(G)			
*31	SECR Speed Tournament	(Seattle)	(H)			

AUGUST	AUGUST	AUGUST	AUGUST	AUGUST
*3-4	Seattle Seafair Open	(Seattle)	(H)	
*7	SECR Speed Tournament	(Seattle)	(H)	
*10-11	1st Annual King County Ch.OPEN	(Seattle)	(H)	
*7-14-21-28	Wednesday Evenings Open	(Portland)	(E)	
*14	SECR Speed Tournaments	(Seattle)	(H)	
*10-11	Emerald Empire Open	(Eugene)	(3)	
*17-18	Caissa Open (NOTE CHANGE)	(Spokane)	(4)	
11-23	U.S. Open	New York City		
*21	SECR Speed Tournament	(Seattle)	(H)	
26-28	Northwest Inter-Collegiate Chess League Team Championship	(Portland)	(2)	

SEPTEMBER	SEPTEMBER	SEPTEMBER	SEPTEMBER
*8/31-1-2	Oregon Open	(Portland)	(E)
*8/31-1-2	WCF Open	(Seattle)	(H)
*8/31	Wash Chess Federation Annual Meeting	(Seattle)	
*1	Oregon Chess Federation Annual Meeting	(Portland)	
*4-11-18-25	Wednesday Evenings Open	(Portland)	(E)
*4	SECR Speed Tournament	(Seattle)	(H)
14-15	Expo-City Open & Reserve (USCF & NW)	(Spokane)	(4)
21-22	Robert A. Mitchell Memorial (K. Falls, Ore)	(Portland)	(E)
*28	House of Chess Tornado	(Portland)	(E)
OCTOBER	OCTOBER	OCTOBER	OCTOBER
*12-13	28th House of Chess Open	(Portland)	(E)
19-20	Spokane County Open	(Spokane)	(4)
27-28	Oregon Junior Open	(Eugene)	(5)
NOVEMBER	NOVEMBER	NOVEMBER	NOVEMBER
3	Bremerton Fall Open	(Bremerton)	(6)
*9-10	29th House of Chess Open	(Portland)	(E)
9-10	Capital City Open	(Olympia)	
28-Dec 1	American Open	(Santa Monica)	
29-Dec 1	Ecology Open (3 Sections)	(Spokane)	(4)
DECEMBER	DECEMBER	DECEMBER	DECEMBER
*7-8	30th House of Chess Open	(Portland)	(E)
JANUARY	JANUARY	JANUARY	JANUARY
4-5	Washington Open		
11-12	Spokane Woodpushers	(Spokane)	(4)
11-12	Portland Winter Open	(Portland)	(5)
FEBRUARY	FEBRUARY	FEBRUARY	FEBRUARY
1-2	Eugene Open	(Eugene)	(5)
14-15	Oregon High Team Championship		

\* BEFORE THE DATE MEANS A FULL TOURNAMENT ANNOUNCEMENT FOR THE TOURNAMENT APPEARS IN THIS ISSUE

( ) NUMBER OR LETTER AFTER THE CITY GIVES THE TOURNAMENT SPONSOR OR DIRECTOR FOR THE EVENT, SEE LIST OF TOURNAMENT SPONSORS

## TOURNAMENT SPONSORS

## TOURNAMENT SPONSORS

- 1 - Robert A. Karch, 600 E. Olive #302, Seattle, WA 98122
- 2 - Greg Krimer, 1630 S.W. Clay #5J, Portland, OR 97201
- 3 - Oregon Chess Club (Lewis Richardson), 1136-14th St. Astoria, OR 97103 ph 503-325-7953
- 4 - Inland Empire Chess Club (George Priebe), P.O. Box 3722 Spokane, WA 99220 ph 509-325-3428
- 5 - Clay Kelleher, 4620 NE 84th, Portland, OR 97220 ph 503-255-6789
- 6 - Bremerton Chess Club (Tom Slinger), 613 N. Callow Ave. Bremerton, WA 98310 ph 206-373-9655
- 7 - Salem Chess Club, 13th & Hoyt, Salem, Oregon
- 8 - Tacoma Chess Club, (John Ward), 719 South "I" St. Tacoma Wash. 98405
- 9 - Ray Kerr, #206-666 Cook St., Victoria, BC V8V 3Y7 Can. ph 604-382-1498
- A - Oregon Youth Chess Assoc (Harry Glidden), 243 S. Stage Rd., Medford, OR 97501 ph 503-535-2279
- B - Seattle Chess Club, Immanuel Lutheran Church, 1209 Thomas, Seattle, WA 98109
- C - Kelowna Chess Club (George Riddell), 1035-A Mitchell Rd. Kelowna, B.C. Canada ph 604-765-0006
- D - Yakima Chess Club (Russell W. Miller), P.O. Box 1631 Yakima, WA 98907 ph 509-453-5874
- E - House of Chess, 731 S.W. Salmon #320, Portland, OR 97205
- F - Oregon Chess Federation (Bob Larrance), 339 NE 5th Hillsboro, OR 97123 ph 503-648-2621
- G - Kingsgate Knights Chess Club (Ric Hart), Kingsgate Library, 12315 N.E. 143rd Place, Kirkland, WA 98033 ph 206-827-6064
- H - Southend Chess Room (Gary Ault), 12439 First Ave. South Seattle, WA 98168 ph 206-244-9383

WRITE OR PHONE THE ABOVE PEOPLE OR ORGANIZATIONS FOR INFORMATION ABOUT TOURNAMENTS THEY ARE SPONSORING  
The address above is not always the same as the chess club site. Send a self address stamped envelope when you write!

### WCF OPEN AUGUST 31 - SEPTEMBER 2

OPEN TO: Members of USCF and WCF or OCF: TYPE: 6 Rd SWISS  
SITE: Southend Chess Room, 12439 1st Ave South, Seattle, WA 98168; ENTRY FEE: \$10.00 if mailed by 8/26, \$13.00 at door; REGISTRATION 9:00-10:00am 1st Rd 10:30am, 2nd-3:30pm  
WCF ANNUAL MEETING 7:30pm 3rd Rd - 10:30am Sunday, 4th Rd 4:30pm Sunday, 5th Rd - 10:00am Monday, 6th Rd - 3:00pm Monday. Adj games played off Sunday night. PRIZES: \$520.00 prize fund based on 70 players; 1st-\$150.00, 2nd-\$80.00, 3rd-\$50 PLUS \$20.00 to top score in each rating group: above 1999, 1900's, 1800's, 1700's, 1600's, 1500's 1400's, 1300's, 1200's, below 1200, Unrated, Top Woman.  
RATINGS USED: Northwest Ratings for Pairings and Prizes, if no NW Rating available USCF will be used), Event will be Northwest and USCF Rated. SPONSORED BY: Southend Chess Room and WCF. TD: Gary Ault (USCF Certified LTD);  
ADVANCE ENTRIES: Mail to address above



COVER: BY J. Schrader

# RATINGS NORTHWEST

BRUCE W. BAILEY  
615 37th AVE.  
SEATTLE, WA 98122



SEMI-ANNUAL LIST

EVENTS RATED JULY 1974

Second Yakima Valley College Open (2 sections), Spokane Woodpushers, Boeing Spring Swiss, Croisier 3 - Edwards 3, Metropolitan Life Ladder Launcher, A Seattle Junior High Tournament otherwise unidentified, Torkar 5 1/2 - Rich Hanlen 2 1/2, Bremerton Spring Open, Croisier 3 - Gunderson 3, Puget Sound Open and High School Section, Idaho Open, ACS Monday Night Swiss, Lilac City Open, unidentified Central Washington event (2 sections), Ephrata Chess Club Championship and Reserves, Oregon Youth Individual Chess Championship, Clark County Open, Second Kingsgate Knights Open, Campau 3 - Mulford 3, Medford Chess for Fun, Portland Open (sections A, B, C, D and Unrated), unidentified Seattle Chess Event; Tangborn 2 - Collyer 2, Whitt 4 - Christie 1, Southend Tornados 1 and 2.

\* Southend Grand Open

The lists contain all players active so far in 1974.

The Idaho Open was rated this time as an experiment. It presented an interesting problem in that the only ratings I had for most of the players were the USCF ones given on the tournament report. At one time Northwest ratings included Idaho, so searching the back files I was able to find old Northwest ratings for some 15 of the players. I took the differences between these ratings and their USCF ratings and came up with an average difference of 73 points - that is, their NWRs averaged out to be 73 points higher than their USCFRs. Therefore to approximate NWRs for the remainder I added 73 to their USCF pre-tournament ratings and used that number. ~~NWR-rated players had their NWR ratings used directly.~~ In any case that's the way it was done, so any of you Idahoans, Utahans or Nevadans who are curious about where your rating number came from now you know. Seemed most fair since NW ratings are a bit higher than USCF ratings on the average. Incidentally I hope you like the looks of this computerized rating service we have here; it works fine. Events that reach me before the third Monday of each month are rated in the next month's magazine; we never have a USCF-style hiatus of months before events get rated unless the organizers just don't get the reports in any faster.

A ruling on matches: In the case of playoff matches held to determine the winner of a previous event and under the auspices of that event, the rule that there must be at least 4 games is waived. All other matches must have at least 4 games to be ratable. This situation arose in a Spokane playoff match: only three playoff games were played. I rated that match (several months ago) and one of the players protested because there were not enough games. I upheld the protest and restored the points he lost but in future such playoff matches will be rated even if they are short. They will be considered part of the event rather than an independent event.

Bruce Bailey, Ratings Director

## MASTERS AND EXPERTS

2467	EIYIASAS, PETER	CC	2076	FULLARCOK, NIGEL	CC
2468	HARPER, BRUCE	CC	2077	WHITE, DAVE	OR
2469	FERRY, JON	CC	2078	HANLEN, RICH	OR
2470	SLAGLE, SERGE	WA	2079	HEYWOOD, BILL	WA
2471/03	ERALEY, JCN	WA	2080	HEYBERS, FAT	WA
2472	ZUK, ECB	CC	2081	EALBY, BRUCE	WA
2473	WALKER, JOHNNY	WA	2082	EGGERS, PAUL	WA
2474	FUTCHES, VIKTORS	WA	2083	GENTALA, WALT	WA
2475	FITZGERALD, KEA	OR	2084	WOLFE, JERRY	WA
2476	FAKNUITEFF, VLADIMIR	OR	2085	VAN DEENE, GERRY	IC
2477	KIFLINGER, BILL	CC	2086	VANDEBURG, DICK	WA
2478	TORRAR, PETER	WA	2087	STRAND, STEPHEN	OR
2479	ELACKWOOD, JIM	WA	2088	TURNER, CGN	OR
2480	DEAN, RANDY	WA	2089	FANCIET, ROBERT	CC
2481	FRCEMEL, GLEN	WA	2090	KALPILA, TIM	OR
2482	SETRAWAN, YASSER	CC	2091	MEHE, JON	OR
2483	MOLAREK, BRIAN	CC	2092	CLARK, ALAN	WA
2484	STEFURAK, C. LEO	CC	2093	CHIN, ARNOLD	WA
2485	FNICHALIN, MIKE	CC	2094	FOLMES, VERNON	WA
2486	FARRICK, EC	WA	2095	LONGLAND, JIM	NV
2487	MURRAY, MIKE	WA	2096	COTTON, RON	OR
2488	FARSONS, RICHARD	WA	2097	HESS, PETER	NV
2489	FASANO, RAY	WA	2098	STEPHENSON, BOB	WA
2490	SPIEGEL, MIKE	OR	2099	HANLEN, JIM	WA
2491	FERALA, BYRON	OR	2100	FCHIN, GENE	WA
2492	KRUGER, BEN	CC	2101	ELACHLY, DAN	WA
2493	WARNER, EUGENE	OR	2102	THOMAS, WILLIAM	WA
2494	NECELL, FRED	WA			
2495	SCHEMP, MIKE	OR			
2496	ERANDENBURG, JCF	OR			
2497	RUCISALAINEN, ROBERT	OR			
2498	ERICHEF, JAMES	OR			
2499	SALMON, NEIL	WA			
2500	ACAMS, DOUG	WA			

1367	AARNES, JERRY	OR
1841	ABRAHAM, BENITC	WA
1652/09	ACURAY, JERRY	WA
1530/05	ADAMS, BILL	WA
2082	ADAMS, DOUG	WA
1597/10	AGUILAR, LUCIO	WA
1585	AHC, JCN	OR
1641	ALCORN, LANCE	OR
1669	ALEXANDER, JOHN	WA
1943	ALEXANDER, JOHN	WA
1291/13	ALEXANDROVICH, JOE	WA
1945	ALEXANDRO, FRANK	WA
1398/03	ALKIRE, STEVE	IC
1489/10	ALLEN, DAN	OR
1511	ALLEN, JIM	OR
1025/06	ALLISON, DAVE	WA
1751	ALLYN, BOB	WA
1201	ALLYN, TOM	WA
1248/05	ANDERSON, ART	OR
1495	ANDERSON, ERAD	OR
983/06	ANDERSON, DAVE	WA
1108/05	ANDERSON, COUGLAS	WA
1642/08	ANDERSON, CREN	WA
1681/08	ANDERSON, EDWIN	OR
1980	ANDERSON, ERIC	OR
1337	ANDERSON, HANS	WA
920/03	ANDERSON, KEVIN	WA
1437/10	ANDERSON, ROBERT	WA
1006/05	ANDERSON, SHEERWOOD	WA
893/04	ANDERSON, STEVE	WA
1642/15	ANDERSON, AL	WA
1835	ANDREOTTI, DAVE	WA
1655	ANDREOTTI, MIKE	WA
1661	ANDRUS, FRED	OR
1659	ANDRUS, WILLIAM	OR
1294	ANGLIN, DON	WA
1662	ANKENEY, ECB	OR
934/05	ANSTED, DAVE	OR
1784	ANSTED, HARVIN	OR
1580	APSTOL, CCGCY	WA
950/03	ARCHER, B.	WA
1329	ARCHER, DAVID	WA
1085/06	ARENS, RANDY	WA
1590	ARLANDSON, JAMES	OR
1593	ARMSTRONG, FRANK	OR
1514/08	ARTHUR, RICK	OR
783/01	ASHLEY, DENNIS	WA
1654/15	ATKINS, BRIAN	OR
1194/06	AUCHENAUGH, MARK	OR
1695/13	AULT, GARY	WA
1561/13	AUVIL, ANTHONY	WA
1264/01	AUVIL, JERRY	WA
1195/12	AULSON, ROGER	WA
1558/04	EACLAWSKI, JOHN	CC
1064/04	EHR, FRED	WA
2067	EATLEY, BRUCE	WA
1698	EATLEY, DAN	WA
1168/05	EATLEY, MARK	WA
1302/09	EAKER, GLENN	WA
1543	EAKEN, WARREN	WA
1509/13	EALISTATERI, THOMAS	WA
1320	EALL, BOB	WA
1215/06	EALL, CAVE	OR
1922/06	EALL, LARRY	OR
776/05	EANFIELD, BRUCE	WA
1187	EARGO, ALLEN	WA
1678/09	EARLOW, BILLY	WA
1301	EARLOW, TOBY	WA
1356	EARNES, RANDALL	WA
1684	BARNETT, DAVE	WA
1251/06	BARNETT, JCCEL	OR
1745	BARR, SAM	WA
1383/06	BASKETT, NANCY	WA
1073/05	BATY, ROD	WA
1652	BAUMGAERTNER, FHL	WA
1029/06	BECKER, GREG	WA
1457	BECHT, BETTY	IC
1631	BEDNARZ, BEN	OR
777/03	BEEMAN, GREG	WA
1416/05	BEETKE, ARTHUR	WA
878/01	BEENZIE, JOHN	WA
1584	BERMAN, ERIC	WA
1625/10	BERMAN, MITCH	OR
1349/04	BERNE, BILL	OR
2344	BERRY, JCN	CC
978/03	BESEDA, SCOTT	WA
1351/13	BEZUK, STEVE	WA
1164	BEIGHAN, STEVEN	OR
1629	BEILLY, JCN	OR
1204/11	BISHOP, ROBERT	WA
2467	BIYIASAS, PETER	CD
1520	EJCRGE, ROBERT	OR
2008	ELACHLY, DAN	OR
1773	ELACKLER, RUSSELL	OR
2201	ELACKWOOD, JIM	WA
1264/14	ELACK, DEAN	WA
1493	ELACK, KEN	WA
1568	ELCY, CAN	WA
1490/10	ELCCN, RANDALL	WA
1502	ELCSE, DAVID	OR
1072/05	ELDITCHER, KEN	WA
1669/02	ELCE, BRUCE	WA
1349/04	ELGOS, DAVID	WA
1212/10	ELGOT, GENE	WA
888/05	ELGOS, SHERI	OR
1841/11	ELCCO, ART	WA
1900/02	ELCCTH, LARRY	WA
1423/03	ELCSE, ERIC	WA
1392/03	ELCSE, ED	WA
1664	BOWLEY, ECB	WA
956/04	BOWLEY, LINDA	WA
1564	ELCY, ELL	OR
1733	ERADLEY, DALE	OR

984/05	BRADLEY, JUDY	WA	1465/05	COMPTONS, CLIFF	WA	1602/05	FOSK, JOE	WA
2388	BRADLEY, JOHN	WA	1397	CUNNING, GARTH	OF	1610	FOSTER, ELDON	WA
1186	BRAMMEIER, JCHN	WA	1332/02	CUNNING, CLINT	WA	1804/05	FOSTER, MIKE	WA
2095	BRANDENBURG, JCE	OF	1086/08	CUNNINGHAM, BILL	WA	1695	FRANK, JIM	WA
1261/06	BRANUNER, NEAL	WA	1443	CURRIE, BILL	WA	1589	FRENCH, TOM	WA
1411/05	BRENNAN, MIKE	WA	1531	CURTIS, JESSE	OF	846/04	FRIEND, DAN JR	WA
1469/15	BRESLIN, JEROME	OF	1235	DAGG, LANC	OF	1101/04	FRIEND, DAN SR	WA
2086	BRICHER, JAMES	OF	1589	DAILY, JOHN	ID	1495/05	FRY, FRANK	WA
1948	BRICHER, RCGER	OF	1474	DALE, KORNELIUS	OF	2879	FULLBRACK, NIGEL	CD
1605	BRICHER, VINCE	OF	1063/08	DALY, KEVIN	WA	1486	FULLER, JOHN	WA
1367/08	BRIDGES, NATE	OF	1686	DAMISH, TODD	WA	1620/07	FULTON, DAVID	WA
1433	BRIDWELL, BILL	OF	1187/05	DANN, LUU SY	WA	1472/10	FUNKHOUSER, BILL	WA
1595	BRISLANN, MIKE	OF	1372/14	DARCY, JIM	WA	1626/11	GAUDIS, WILLIAM	WA
1361	BRONN, ARTHUR	OR	1771	DAVENPORT, FRANK	WA	1493/11	GAGE, BRUCE	WA
1543/14	BRONN, EARL	WA	1747/02	CAVISON, WILLIAM	WA	1679/13	GALLAGHER, JIM	WA
1732	BRUGGE, LARRY	WA	1189/05	CAVIS, CHARLES	WA	1292/06	GAMALTELSON, JOHN	WA
849/06	BRUNBACH, EZRA	IC	964/12	CAVIS, DOUG	WA	1117/04	GAMBREL, VANCE	WA
1203/05	BRUNER, KAFEN	WA	958/05	CAVIS, JEFF	WA	1666	GARAY, BERT	WA
1953/05	BRUZELIUS, ARLENE	OR	1429	CAVISON, JIM	WA	1388/05	GARNEY, JOHN	WA
1288/05	BRUZELIUS, ERIC	OF	1506	CAVISON, WARREN	WA	1771	GAROUTIE, TEDDY	WA
1985	BUCKENTORF, GLEN	IC	2392	CAYTON, ALAN	WA	1529	GARRISON, GARY	WA
1405	BUFF, ERIC	ID	1711	DAY, TED	WA	1574/03	GEARY, BILL	WA
1178/05	BUFF, BOB	ID	1497	DAY, FANDY	WA	1568	GEARY, CHARLES	WA
1961	BUNGE, BOB	WA	1243/12	DEARING, ECB	WA	1196/05	GEILE, PAUL	WA
1668/09	BURLEN, PETE	OF	1873	DEBRICK, JACK	OF	1919	GELOW, GARY	WA
1687	BURNS, MARCUS	ID	1597	DEFTY, JEFF	OF	2061	GENTILA, WALT	WA
1324/05	BURNS, WILLIAM	ID	1962	DEIKF, RON	IC	1127/06	GEYER, RICK	OR
1318/05	BURTON, WILLIAM	OR	1964	CELENEA, DIGNE	WA	1919/11	GTESON, BLAINE	WA
1498	CARILL, JOHN	OR	975/04	CELEON, HENRY	WA	1484/11	GILLISPIE, STEVE	WA
1486	CATN, AN	WA	1453	CELIA, ROY	WA	1247/05	GTSEBERT, MICK	WA
1702	CALLAWAY, MARK	WA	1747/14	DEPARTINO, DAVE	OF	1809	GIST, RONALD	WA
1418	CAMPBAY, STEVEN	WA	1532	DEPCULIN, AILEEN	WA	1747/14	GLASS, JOHN	WA
1418	CAMPBELL, COUG	IC	1615/08	DEMCURLANT, WALTER	OF	1121/04	GLASS, STEVE	WA
1756	CAMPBELL, GORDON	CC	1330/08	DEPERENTIGNY, MIKE	WA	1574	GLIDCOE, HARRY	OF
1132/05	CAMPBELL, SCOTT	WA	1420	DEPEESE, MALCOLM	WA	1556/04	GOLDING, DAVID	WA
1595	CAMPBELL, GEORGE	WA	1240/05	DICKENS, TCH	WA	1429/07	GOODILL, GORDON	OR
1423/03	CAFO, T.	WA	1774	DIETSC, KRISTEN	WA	1432/06	GORALSKI, KEN	OR
1718	CARNESE, GARY	OF	1774	DIETS, CHRIS	WA	1222/06	GORDON, GILBERT	IC
974/10	CARRIGAN, ED	OF	1358/06	DILLINGER, TERRY	WA	1534/05	GOSVENC, W. C.	OR
1631	CARROTTERS, CLYDE	OR	1273/3	CINATALE, TONY	WA	1324/05	GRABAU, KEVIN	ID
1924	CARTER, BEN	WA	1505/08	CINNE, RICHARD	OF	1645	GRAFF, ELMER	ID
1270/08	CARTLIDGE, TONY	OR	1391	CIRKS, KEVIN	WA	1756	GRANAT, KARL	OR
1020/05	CASE, FRANK	WA	1471/05	CIVELY, DWIGHT	WA	1649	GRANAT, KURT	OR
1100/02	CASSNER, T.	WA	1312/09	DOERING, DALE	WA	1808	GRANT, TERRY	WA
740/04	CASTLE, CRAIG	OR	1895	DONALDSON, JOHN	WA	1054/04	GRASSER, JEFF	WA
1132/04	CAUBLE, TOM	OR	1361	CCCLIN, RICHARD	OF	1370/11	GRAVES, KEN	WA
1666	CAULICK, TCM	WA	1030/08	CCRE, RALPH	WA	1250	GRAVES, TOMMY	OF
1283/05	CAVANAGH, LES	WA	1331	COFFRE, TERRY	OF	1722	GRAY, GORDON	WA
1484/05	CHACATA, JIM	WA	1404	COUGLAS, STEVE	OF	1874	GRAY, MARTY	WA
1603	CHAMBERS, KEVIN	OR	1450	COYLE, AARON	CC	1509/05	GREEN, ALBERT	LA
1437	CHANCE, JOHN	OF	1514/05	CUEGUCH, GEORGE	OF	1888/05	GREFENIUS, STEVE	OR
1240	CHANEY, MERRILL	OF	1392/04	CUCHARNE, SCOTT	WA	1589	GREGG, BRUCE	WA
1275	CHANEY, MIKE	OF	1055/10	CUFFEY, MIKE	OF	1545	GREGORY, JOHN	WA
1389/05	CHAN, COLIN	OF	980/05	CUKART, DAVID	WA	1806	GREGORY, ROGER	OF
1671/09	CHARLES, TOM	OF	1652/11	DULEGA, GEORGE	WA	1714/06	GREYELL, MARK	OR
1444	CHASE, JILL	WA	1506	CUNCAN, STEVE	WA	1203/04	GRIFFIN, ROBIN	WA
1633	CHASE, STEVE JF	WA	1745/04	CUNN, ANDREW	WA	1765	GRISEY, JACK	WA
1867	CHENG, DOUG	WA	1826	DUNN, RODNEY	WA	1478	GRISWOLD, ED	OR
1536/15	CHESNUT, DALE	WA	1365/11	EACS, JOHN	OF	1597	GRONAU, BILL	WA
1995	CHINN, DANNY	WA	846/06	ECCINGS, MITCH	WA	1885	GRONON, MIKE	WA
2023	CHIN, ARNOLD	WA	1477	EDELSTEIN, GERALD	WA	1732/06	GRONOME, CHARLES	WA
1822	CHITWOOD, JOHN	OR	1849	EDWARDS, PATTHEW	WA	1879	GRCSCH, ECREK	WA
1683	CHORCEAY, BILL	CC	1778	EERT, ANTS	OF	1576	GUNDERSON, STEVEN	WA
1782	CHRISTENSEN, CCN	CC	1720	EGGERS, CHRIS	WA	1634/05	GUNN, MIKE	WA
1193	CHRISTIE, MARK	WA	2066	EGGERS, PAUL	WA	1099/05	GUSTAFSON, JON	WA
914/05	CHRISTIE, SCOTT	WA	1680	EGGERTSEN, JOE	WA	1307/05	GUTHRIDGE, BILL	OR
1647	CHRISTOPHER, STEPHEN	WA	1833/05	EGGE, JON	WA	1434/06	GUTZMAN, MIKE	WA
2025	CLARK, ALAN	WA	1345	EGRET, MORRIE	WA	1250/05	HAAS, ERET	UT
1451/05	CLARK, LARRY	WA	1712	EITEM, MORRIE	WA	1691	HAESLER, CARL	OF
1575	CLARK, ROBERT	OF	1735	EILE, STEPHEN	WA	1403/11	HAGERMAN, ROB	WA
817/04	CLAUSS, SCOTT	WA	1684/06	EISGRUBER, CHRIS	WA	1579	HALE, GARY	OF
1818	CLEANDER, DAVE	WA	1638	ELCER, GARY	OF	1271	HALL, KEITH	WA
1148/06	CLEVELAND, KELLY	OF	1658	ELLEDGE, CCN	OF	1582	HALL, COUG	WA
1195/11	CLEVEFF, HAROLD	OF	1900/01	ELLIOTT, TIM	WA	1331/06	FALL, PAUL	OR
1627/04	CLIFF, HAROLD	OF	1670/05	ELLIOTT, ALLEN	OF	1049	FAMILL, BEV	OF
1355/06	CLINE, EARL	WA	1470/10	ELLITRICH, JEFF	OF	1729	FAMILL, WILLIAM	OF
1408	CLCAY, RAY	WA	1835/06	EMERICK, GLEN	OF	1638	FAMILTEN, RON	OF
1271/04	COFFEY, DEL	WA	1430/06	ENG, CLIFF	WA	1168/06	FAMILTEN, SCOTT	OF
1328/05	COFFIN, BOE	OF	1132	EPFING, JOHN	WA	1496/11	FAMPTON, OHEN	WA
1353	COGLAS, LEONARD	OF	1522/05	ERICKSON, GLEN	WA	2150/02	FAPRICK, FC	WA
1166	COHEN, DAVID	OR	1926	ERICKSON, MARK	OF	1354	FAND, JERRY	WA
1703	COHN, BOB	OF	1361/05	ESKELDSON, DAN	OF	1438/05	FANC, STEVE	OF
1187/10	COLE, LEWIS	OF	1792	ESPESY, RODNEY	OF	2014	FANLEN, JIM	WA
1927	COLL, LCRENZC	WA	1513	ESPESY, SUNNY LCU	OF	2072	FANLEN, RICH	WA
1982	COLLYER, DAVE	WA	1441	ESTES, DAVE	WA	1177/10	HANNIBAL, BRET	OR
1424/05	COMBS, DAVE	WA	1586	EVANS, GLENN	WA	1731	FANSEN, DENNIS	UT
1193/05	CONGLETON, KEVIN	WA	1321/12	EVANS, KEN	WA	1461/08	FANSEN, MITCH	WA
1675	CONNELLY, FRANK	WA	1708	FAGOUTAKIS, PAUL	IL	1749	FANSEN, NEIL	OF
1229/15	CONNOR, DAVE	OF	446/02	FAGAN, MIKE	WT	1900	FANSON, JEFF	WA
930/05	COOKE, RCY	WA	1319/04	FAYE, BRETT	WA	864/11	FANSON, RICHARD	WA
1424	COOK, DENNIS	WA	2032	FANCEIT, ROBERT	CI	897/06	FANSON, WESLEY	CR
1416/05	COOK, KEITH	WA	1588/04	FARRIS, KELLY	WA	1330/05	FARDER, ROBERT	WA
1821	COOK, MARK	WA	2121	FASANC, RAY	WA	1100/02	HAROF, JIM	WA
1227/15	COOPER, KEN	OF	1195/09	FALKNER, STEVE	OF	1790	HARDY, BILL	OR
940/05	CORBITT, MARK	OF	1136/05	FELTCN, GREG	OF	1475	HARDY, RAYCND	WA
1688	CORDELL, CHARLES	OF	1554	FERGUSON, ECB	CI	1603	HARKER, KEMP	WA
1586	CORROVA, ROBERT	IC	1433/09	FERGUSON, NORMAN	WA	2355	HAPPER, BRUCE	CC
1611	CORNELL, CAVE	WA	1596	FILER, GALE	WA	1592	HARRISON, AL	OR
1242/03	CORNELL, J.	WA	1491/13	FINN, DENNIS	WA	1184	HARRISON, HERMAN	WA
1749	CORRIGAN, BARRETT	WA	1676/06	FISCHER, JIM	W	1480	HARRISON, STEVEN	WA
1870/14	CORY, ALLAN	WA	1373/05	FITZGERALD, JOE	OF	1346/10	HARRISON, TOM	OF
1360	CORY, ANGELINA	WA	2229	FITZGERALD, KEN	OF	1341/09	HARRISS, BILL	HA
2021	COTTON, RON	OF	1388/04	FIX, PAUL	WA	1687	HARRISS, C. E.	IC
1096/14	COTTRELL, TOM	WA	1830/13	FLATBUSH, MIKE	WA	1246/02	HARRISS, HANK	IL
1372	COWELL, WILLIAM	WA	1266	FLEETWOOD, RAY	CI	1900/01	HARRISS, MIKE	WA
1103/11	COX, PARCEL	WA	1215/05	FLENTKEN, STEVE	WA	1534	HARRISS, RICHARD	WA
619/08	COX, MICHELLE	WA	777/04	FLCVD, DALLAS	WA	1092/07	HARSHBARGER, DALE	WA
1594	CRAIG, JAMES	WA	1003/02	FLCVD, TCH	WA	1231	HART, FIC	WA
1417/05	CRAIG, RICHARD	WA	1157/06	FOLKLEF, DICK	WA			
902/04	CRAWFORD, PHIL	WA	1187	FOLTZ, GORDON	WA			
1762	CRCSIER, RCGER	WA	1726	FOLTZ, KEN	WA			
1427/07	CRCNCE, JACK	WA	708	FOLTZ, MIKE	WA			
1427/05	CROME, LESLIE	WA	2011	FOFYN, GENE	WA			
			1564	FOSMIRE, DAVE	OR			



17228 KASSEL, CHARLES  
 17358 KASSEL, JOHN  
 17359/09 KASELDEN, KEITH  
 17421 KASELDEN, ROBERT  
 17461 KASH, BEN  
 17450 KATTRUF, JIM  
 17410 KATTRUF, JOE  
 17460/05 HAUKEP, BOB  
 17466 FAUSER, JOHN  
 17445/05 HAWKINS, ERIC  
 17421 HAWK, BILL  
 17406 HAYS, JOHN  
 17275/10 HAYDEN, BERNIE  
 1421/08 HAYMONC, CHARLES  
 1836 FAYNES, RICK  
 1944/04 FEARTH, DUGU  
 1796 FEATHCTE, JOHN  
 1379 FEATHCTE, TOM  
 1484/05 HEATON, BILL  
 1104 HEERMAS, MIKE  
 1259 HELANDER, JOE  
 1316/03 FEMEREE, RICHARD  
 1317/03 FEMENWAY, DAN  
 1094/02 FENDON, MARY  
 1240/06 FENZI, FRED  
 1258/04 FERRARA, ERIC  
 2078 FERRBERG, PAT  
 970/04 FERRITE, DAVE  
 1084/08 HERITAGE, RANDY  
 1727/09 HERMAKSON, JIM  
 1206/10 HESS, JIM  
 2020 HESS, PETER  
 1822 HEWITT, RUSS  
 1250/04 HEVEN, GREG  
 2050 HAYWOOD, BILL  
 1427/05 HAYWORTH, DAVE  
 1637/05 HICKEY, ED  
 1272/11 HIGGS, TOM  
 1975/02 HILLING, LLOYD  
 1631 HILL, DENNIS  
 1434 HILL, LEWIS  
 1350 HILTON, DEVON  
 1503/12 HINSER, JACK, MARCEL  
 1433/02 HOBBS, DAVE  
 1145/05 HODNE, ERIC  
 1547/05 HOFFMAN, GREG  
 1824 HOFFMAN, TERRY  
 1534/07 HOGGE, WILLIAM  
 701/05 HOGG, JIM  
 1524/05 HONSTEIN, BRUCE  
 1100/06 HOBBS, LARRY  
 1563 HOLLER, ROBERT  
 1916 HOLMES, JEFF  
 1714/04 HOLMES, SCOTT  
 2023 HOLMES, VERNON  
 1337/15 HODD, MIKE  
 1378 HOCKER, CHERYL  
 1233/02 HOCOPER, MITCH  
 1284/05 HOPPER, BRUCE  
 1390/02 HOPSTEIN, RUSS  
 1845/05 HORTON, BILL  
 1560/11 HORTSCH, MIKE  
 1471 HOUCK, DAVID  
 1898/11 HOLLAND, GARY  
 1227/05 HCHELL, WILLIAM  
 1087/05 HOBELL, RODNEY  
 1241/05 HUDSON, CHARLES  
 1387/09 HURO, RON  
 1260 HUCHISON, A. A.  
 1400/05 HUCHINS, JOE  
 1493/05 HYNES, LARRY  
 1363/03 JACKSON, LAVE  
 1408/01 JACOBSON, LEE  
 1250/05 JACOBSON, LESTER  
 1403/01 JACOBSON, ROBERT  
 1520/04 JACOBSON, PHILLIPS  
 1388/06 JAKES, MIKE  
 1779/0 JANGOTT, KRIS  
 1554/10 JARVEL, BEA  
 1883 JARVEL, FRANK  
 1040/08 JENNIFER, RICHARD  
 1104/05 JENNINGS, RON  
 1636 JOHNSON, BILL  
 1671/04 JOHNSON, CHUCK  
 1364/05 JOHNSON, CRAIG  
 1206 JOHNSON, DUGU  
 1527 JOHNSON, SCOTT  
 1509 JOHNSON, VERN  
 1329 JOHNSTON, RICHARD  
 1369/10 JOHNS, TED  
 1584 JONES, BOB  
 1226/08 JONES, BRUCE  
 1715 JONES, DAVE  
 1866 JONES, DAVID  
 1444 JONES, GREG  
 1520 JONES, JOHN  
 1581 JONES, LYACON  
 995/06 JONES, MIKE  
 1422/06 JONES, RODNEY  
 1193/13 JONES, RON  
 1866 JONES, WILLIAM  
 1102/06 JOSEPH, MANUEL  
 1410/11 JOYCE, STEVE  
 1735 JOYNER, DAVE  
 1945 KAJANOFF, GEORGE  
 1277/04 KAKIUCHI, EGE  
 1957 KANELLS, GEORGE  
 1273/08 KANICK, GEORGE  
 1290/10 KAPANI, ANIL  
 1494 KAPAN, HILLARY  
 1274 KARCH, DAVID

1133 KARCH, MIKE  
 1988 KARCH, ROBERT  
 1177/05 KASHING, ERIC  
 2230 KASHPILA, TIM  
 1502/04 KAUZLARIC, KEAGAN  
 1391 KEARNS, MATT  
 1302/11 KELLEY, DON  
 1442/13 KENDRICK, CHARLES  
 1274/06 KENDRICK, JIM  
 1487/04 KENNEDY, MARK  
 1268/05 KENNICK, BOB  
 1293 KENSHAW, CANY  
 1410 KETCHUM, CLARK  
 1483/11 KETCHUP, SAM  
 791/05 KIHARA, JOHN  
 1707 KILCUP, GREG  
 1339/06 KING, MARK  
 2210 KIPLINGER, BILL  
 1274/04 KIRKLAND, DENNIS  
 1788 KIRKPATRICK, FRANCIS  
 1046/06 KIRWAN, JIM  
 1569 KIVI, EDWIN  
 1816 KLEMPER, DAVE  
 1454/3 KLINTOC, DAVID  
 1590 KLINGEL, JIM  
 1559/08 KLUNKEFF, JOHN  
 1228 KNACKSTEIN, TOM  
 1401/05 KNEEDLER, HARRY  
 1429 KOCHER, LARRY  
 1420 KOCH, FRANK  
 734/03 KOITZACH, KEFFRY  
 874/05 KOKER, KRISTI  
 1102/06 KOLER, RICHARD  
 1375/11 KOLLAR, JIM  
 1179/06 KOLLERER, CHRIS  
 1499 KOCC, JCHN  
 1429 KRATZER, FRED  
 11774 KRIMER, GREG  
 1220/2 KRUGER, BEN  
 1285 KUMMINS, ALEX  
 1427 KUCLER, JOHN  
 1233 KUNKLE, HARRY  
 1527/11 KURROSE, PAUL  
 1419 KURZY, JEFF  
 1637/13 KURZIEY, JAY  
 1779 LAFRENIERE, CLIVER  
 876/13 LALANDE, JOHN  
 1395 LAMAR, BILL  
 1587 LAM, RANDY  
 1217 LARRIGAN, BOB  
 1289 LARSON, JIM  
 1946 LASSON, MARV  
 1597 LATHROP, WILLIAM  
 1267/08 LAUNGER, CHRIS  
 1371/05 LAURINCIVICS, LEONA  
 1613/02 LAURINCIVICS, LIAMOUS  
 1993 LAWRENCE, BRETT  
 1602/11 LEE, AUSTIN  
 1591/13 LEE, BRUCE  
 1527 LEE, HILLS  
 1940 LEE, JEROME  
 938/01 LEE, LARRY  
 1421/05 LEE, MIKE  
 1681 LEMCINE, JACK  
 1657 LENNOX, DAN  
 1521/13 LECNAFF, CCREY  
 1413 LEONG, TEOOY  
 1223 LEONER, LAWRENCE  
 1228/05 LESTER, DUGU  
 1490 LEVIN, RANDY  
 1278/05 LEVER, J  
 1398/05 LEWINS, PHIL  
 1344/11 LEWINS, ARTHUR  
 1214/12 LEWINS, RODNEY  
 1444 LIEBOWITZ, STUART  
 1488/06 LIKID, MIKE  
 1275/10 LINDICLM, RICK  
 1199 LINDBLUFF, JOHN  
 972/06 LINDEBERG, FETE  
 1372 LINDHOLM, GFRAN  
 1461/10 LINA, SCOTT  
 1629 LOMAX, DOUG  
 2023 LONGLAND, JIM  
 912/04 LOFER, JOHN  
 1268/14 LOFFER, LENARD  
 1211/05 LORENZEN, RONNIE  
 1522 LOFRAIN, VINCE  
 1435 LCHRYE, JEFF  
 1900 LCHRYE, WILLIAM  
 1024/06 LUNDQUIST, VIC  
 1743 LUK, JENS  
 1493/05 LUZZI, JIM  
 856/05 LYDA, CHERI  
 1005/08 LYKINS, DAVID  
 1509/10 LYKINS, ALAN  
 1901 LYCK, DON  
 1363/05 LYCK, CON  
 1736 LYAS, CELMAR  
 1548/05 MACKENZIE, MARK  
 1000/06 MACKLEAN, JOHN  
 1231 MACRUTHER, ROBERT  
 1260 MADARANG, GEORGE  
 1464/01 MADCUX, ALAN  
 1921 MADDY, RICK  
 1192 MAGESEN, CRAIG  
 1179/09 MAGIER, GARTH  
 1613 MAHER, BILL  
 448/05 MALKNE, PAT

796/02 MANANSA, EDUARDO  
 1061/04 MAER, ROBIN  
 1901 MAHN, MARK  
 1601 MAHN, RICHARD  
 1476/05 MAHER, MIKE  
 1823/11 MAHER, SCOTT  
 1854/13 MAHER, STEVE  
 1474 MARSION, JACK  
 1425 MARTINEZ, ARNOLDO  
 1392/12 MARTINEZ, CRUZ  
 1692 MARTIN, BILL  
 1479 MARTIN, BOB  
 1293 MARTIN, BRAD  
 1646/03 MARTIN, GLENN  
 1480/11 MARTIN, LENNY  
 1704 MARTIN, EGER  
 1265/06 MASON, JIM  
 1342/11 MATCHETT, JIM  
 1975 MATHICH, CHARLES  
 1743 MATSEN, WAYNE  
 1153/10 MATSUOKA, MIKE  
 1565 MATTHEWS, BRET  
 1542/05 MATULICH, PAUL  
 1403 MAXWELL, WRAY  
 1620 MAYER, SCOTT  
 1537 MCALPINE, BOB  
 1366 MCBRIDE, CINTHIA  
 1636 MCCALL, JOHN  
 1423 MCCANNELL, DAN  
 1510/15 MCCORMICK, GREG  
 1605 MCCORMICK, RICHARD  
 970/11 MCCONALD, MARC  
 1426/12 MCCUGALL, SANCERS  
 1767 MCGEARY, BILL  
 1399 MCGEE, MIKE  
 1708 MCKATY, WESLEY  
 1198/15 MCKILLIP, PAT  
 1414 MCLACHLAN, STEVE  
 2178 MCLAREN, BRIAN  
 1875 MCLAN, MIKE  
 1765/18 MCLELLAN, DUNCAN  
 1897/10 MCLOOD, DAN  
 1451 MCMADDON, BRENDAN  
 1858 MCMICKLE, CUGU  
 1397/04 MCMILLAN, JOHN  
 1222/10 MCMERTNEY, PAT  
 1132/14 MEAD, GENE  
 1993/06 MEANS, AARON  
 1850/05 MEER, BILL  
 1950/05 MELL, LOREN  
 1523/05 MELLO, STEVE  
 1041/05 MERMEREAU, BRAD  
 1381/10 MESTLIN, JEAN-CLAUDE  
 1698/10 MIEUSE, JIM  
 1251/05 MICHAEL, PHILLIP  
 2026 MICHALK, HENRY  
 1716 MIEHE, JON  
 1484 MIEHE, PETE  
 1799/14 MILLER, CAROL  
 1724 MILLER, JOE  
 1765 MILLER, RUSSELL  
 1404 MINTZ, EARL  
 1569/12 MINTZ, LARRY  
 1480/06 MIRSEPAS, EMIL  
 1087/04 MISKEY, ROGER  
 1278/10 MITCHELL, CERYL  
 1392/06 MITCHELL, HAL  
 922/09 PIX, RGER  
 1415/04 MCBERLY, DENNIS  
 1974/04 MCHIZLKA, QUEENY  
 1726 MONTCHALIN, MATT  
 2161 MONTCHALIN, MIKE  
 1420/05 MCCRE, CRAIG  
 1502 MCCRE, WALT  
 1435/06 MCRAN, RICHARD  
 1633/02 MCRGAN, ANAMARIE  
 1370 MORGAN, JOE  
 1360 MURRIS, GARY  
 1802 MURRIS, ROBERT  
 1432/06 MURRIS, ROBERT  
 1960 MURRON, HANS  
 1444 MURSE, DOUG  
 1051/05 MURTON, DEAN  
 1053/03 MURTON, KELT  
 1780 MUSHOFKY, GERARD  
 1647 MULIJA, JOHN  
 1643 MOYA, FERNAN  
 1784 MOYE, HAROLD  
 1291 MUEFFELCK, CHUCK  
 1610/05 MULLER, CHARLES  
 1480 MULLER, MIKE  
 1869 MULLER, DANA  
 1926/01 MULLER, GLENN  
 1300/10 MULLIGAN, ROBERT  
 1130 MULLINGER, JULY  
 1438 MURRECH, MARK  
 2438 MURILL, REMY  
 2432 MURRAY, MIKE  
 1332/04 MURRAY, M. B.  
 1348/05 MYERS, BILL  
 1559 NAGAISHA, ATSUSHI  
 1539 NATT-ECH-DAG, GENE  
 2099 NAWROCKI, WALTER  
 1160 NECELL, FRED  
 1177/09 NECELL, ALEX  
 1629 NEILL, RCGER  
 1850 NELSON, BRIAN  
 1324 NELSON, FRED



1981	VITANYI, LESLIE	CC	1197/04	WEEDEN, KELLY	WA	988/04	WINKTE, STEVE	WA
1161/10	VOELKE, BOB	WA	932/04	WESE, SCOTT	WA	1323/04	WIRTH, RANDY	WA
1859/05	VOGEL, JOHN	WA	1681	WEINMAN, GRCRON	WA	1296	WISER, BURDETTE	WA
1721	WROPAN, RICH	WA	1362	WEISS, JAMIE	OR	1519/10	WISE, KARL	OR
1812	WACLETCH, RUSS	WA	1364	WELCH, DICK	WA	1507	WITHERS, ZACK	WA
1576	WALKER, DAVID	WA	930/09	WESTFALL, LAURA	OR	2061	WOLFE, JERRY	OR
1226/12	WALKER, JESS	WA	1427	WESTOVER, JOHN	WA	1620	WOLF, JOHN	OR
2252	WALKER, JOHNNY	WA	1372/10	WEST, CAVE	WA	1490/04	WOLF, ROBERT	OR
1205/06	WALKER, LCWEN	WA	1635	WEST, SONNY	OR	1131/06	WONG, TOM	OR
1581	WALLACE, MARK	WA	1838	WHEELER, RAY	NV	1489/08	WCCOMAN, GREG	WA
1157/03	WALLIS, BOB	WA	2076	WHITE, DAVE	OR	955/04	WCCDWARD, BOB	WA
1385/11	WALSH, JIM	WA	817/05	WHITT, DAN	WA	1773	WOOD, RICHARD	OR
1686/04	WALSH, JEFF	WA	1250	WHITT, JEFF	WA	1094/02	WORKMAN, TED	WA
1489/10	WALTER, DAVE	WA	1398/10	WICKLAND, LEE	OR	1709	WSTENEERG, TOM	CA
1381	WALTREA, RANDY	WA	1699	WICCISON, KIRK	OR	1646	WRACSAFICHT, LAZAR	WA
1660/10	WANNIER, MILTON	OR	982/04	WIKSTRIM, ROY	WA	1754/08	WRITIG, ART	WA
1814	WARD, GARY	OR	1251/05	WILKINSON, DAVE	WA	1336/03	WYRICK, NCRMAN	WA
1774	WARD, JOHN	WA	958/08	WILLBRAND, AL	WA	1484	YAMAGUCHI, STAN	WA
2101	WARNER, EUGENE	WA	1275/04	WILLEY, JIM	WA	1313	YAMAMOTO, ED	WA
1704/05	WARREN, STUART	OR	1003/05	WILLIAMSON, HAFRY	WA	1597	YANITS, STEVE	WA
1491	WATERMAN, VIC	IC	943/06	WILLIAMSON, PAUL	OR	413/04	YERGIN, KEN	WA
1635	WATERS, GARY	OR	766/02	WILLIAMS, JIM	OR	1743	YORK, CUNCAN	WA
1982/11	WATSON, RON	CA	1403/10	WILLIAMS, MIKE	WA	1723	YOUNG, BRENT	WA
1518	WAZEKA, ROBERT	OR	1174/04	WILLIAMS, SCOTT	WA	1158/06	YOUNGMAN, WALT	WA
1543	WEBBER, JOHN	WA	1393/06	WILSON, ERIC	OR	1505	YOUNG, MARY	WA
1552	WEBB, CON	WA	1544	WILSON, JEFF	OR	1133/06	YOUNG, SHELCCN	OR
1743	WEBB, PHIL	OR	1705	WILSON, STEVE	WA	1615	YOUNG, WALTER	IC
1428/08	WEEDEN, DAN	WA	1715	WINKEL, CAVE	WA	1769	YU, MIKE	WA
1877/04	WEEDEN, DCN	WA				1394	ZEPEDA, JOE	WA
						2292	ZUK, ECB	CC
						1975	ZUMERUNNEN, RANDY	UT

Class A 1800-1999

USCF RATING LIST

June 1974

EVENTS RATED

Teton Mountains Tnmt #1,  
1974 April Fool's Open,  
House of Chess Rtg Ladder  
Rds 20-27, March Winds  
Open, Seattle Class A &  
Expert Championship

Senior Master above-2399

Biyiasas, Peter BC 2437  
Suttles, Duncan BC 2404

Master 2200-2399

Braley, John WA 2302  
Dake, Arthur OR 2312  
Berry, Jon BC 2250  
Fitzgerald, Ken OR 2283  
Harmon, Clark OR 2230  
Walker, John WA 2210  
Zuk, Robert BC 2272  
McCormick, James WA 2266

Expert 2000-2199

Dean, Jay Randy WA 2124  
Fasano, Raymond WA 2045  
Kiplinger, Bill OR 2009  
Montchalin, Mike OR 2103  
Pupols, Viktors WA 2121  
Sloan, Carl WA 2014  
Spiegel, Mike WA 2070  
Stefurak, Leo WA 2016

Anderson, Eric OR 1884  
Ball, Larry OR 1807  
Berki, Michael OR 1827  
Carter, Ben WA 1825  
Cotton, Ron OR 1879  
Fomin, Eugene WA 1829  
Gentala, Walter WA 1968  
Heywood, Bill OR 1909  
Holmes, Jeff OR 1811  
Karch, Robert WA 1811  
Nedell, Fred WA 1936

Class B 1600-1799

Colli, Lorenzo WA 1698  
Cook, Mark WA 1721  
Cowan, Eugene ID 1746  
Edwards, Matthew WA 1654  
Eert, Ants OR 1628  
Franke, Jim WA 1657  
Grant, Terry WA 1600  
Hartwell, Ted ID 1758  
Haynes, Rick OR 1674  
Kramer, Greg OR 1662  
Kuge, Tom OR 1769  
McGeary, Bill WA 1609  
Moshofsky, Gerard OR 1703  
Smith, Kenneth WA 1654

Class C 1400-1599

Alcorn, Lance OR 1535  
Christopher, S. WA 1548  
Cohn, Bob OR 1588  
Corrigan, Barrett WA 1581  
Croisier, Roger WA 1486  
Darlow, Keith OR 1569

**HI!**

Dawson, Dave	WA	1488	Hand, Jerry	WA	1294
Ferrell, Tom	OR	1410	Harrison, Steven	WA	1252
Greffenius, Steve	OR	1522	Hash, Ben	OR	1322
Haessler, Carl	OR	1449	Lemon, Gary	ID	1380
Hansen, Neil	OR	1572	McCurdy, Robert	WA	1395
Harrison, Alan	OR	1541	McKenney, Gary	OR	1338
Jones, David	WA	1547	Malone, Robert	OR	1394
Karch, David	WA	1519	Meyer, Dave	OR	1375
Lam, Randy	OR	1464	Morse, Doug	OR	1370
Lomax, Doug	OR	1549	Nelson, Gary	WA	1311
McHenry, George	WA	1499	Pond, Ralph	ID	1343
McLean, Mike	WA	1540	Reddick, Gregory	WA	1249
Martin, William	OR	1552	Resing, Kathryn	WA	1395
Miehe, Pete	OR	1503	Scheuing, John	WA	1384
Natt-och-Dag, Bo	WA	1406	Welch, Richard	WA	1357
Overton, Owen	WA	1539	Westover, John	ID	1374
Patton, Samuel	OR	1508			
Reddick, Robert	WA	1465			
Reid, Bruce	OR	1522			
Scioly, Tony	WA	1476			
Short, Bill	OR	1498			
Smith, Phil	OR	1414			
Stevenson, Dwight	OR	1440			
VanParys, Martin	WA	1557			
Ward, Gary	OR	1596			
Weber, Phil	OR	1466			
Widdison, Kirk	OR	1501			

Class E below-1200

Madarang, George OR 1116  
Patton, Miner OR 1061  
Pickering, Mike OR 1182  
Reddick, Eugene WA 1154  
Scarpelli, Martin OR 1087  
Sibbald, Michael WA 984

Class D 1200-1399

Aarness, Jerry OR 1340  
Chaney, Mike OR 1209  
Chaney, Merrill OR 1238  
Douglas, Steve OR 1232

JOUE VOUS AUX des ECHECS?

As we sit ourselves down to a game of chess, we hope strategic and tactical gods us will bless!  
Very serious faced we think and plan, fidgeting, fretting, going through torment, wondering what attacks and finesses we can foment!  
Black and White pieces leap into our brains and eyes, as we sit shrewdly conjuring cogent replies.  
Chess, a fight, a war! Crappling, struggling, the contest is joined.  
What brilliance and force can be coined?!

Does Chess require brains, or merely a broad behind, as we sit there sweating the moves to find?  
You've got a "won game". Then what do you do? Get over confident, lose and wonder where the win flew?  
Chess, miniature life on 64 squares. Lions and tigers, out of their lairs.  
Chess by the fireplace, with coffee and pie. Some feel if you win, you live, if you lose, you die.  
Agitation, worry, and a pounding heart. Those elements seem in chess to play a part.  
Ambivalence! Chess, serious, chess for fun! It is hard to choose which one! NWC JULY PAGE 208

Some have their egos all wrapped up in a win, or a loss. When they lose they seem downcast and cross.  
But watch the winners strut like peacocks and rooster. They walk on air, a real chess booster.  
If you lose do you jump off the bridge? If you win, do you keep striding the victors ridge?  
Begin the clock ticking, give it a punch. Few moves by both sides, and the pieces are in a bunch.  
Analysis may cut through the smog, and the fog. An oversight, or a blunder, makes one feel like a dog.  
Whence comes irresistible attraction of chess? Tactical and strategic gods do not always us bless!  
India opened Pandora's box when she invented the game. It is played by mean ones, it is played by tame.  
Chess, sadly, can be boring, or dry. Then again, brilliance and originality can fly.  
Complications, excitement can populate the board. Each antagonist seems to have a win. A few moves more, and a tension thaws. Doggone, the game winds up a draw.  
There's the "natural player" and the "study bug". Many dismiss chess as a waste of time with a shrug.  
In a game, you won mainly because of a pin. The other guy says to you "you're better than I, Gunga Din".  
By Anonymous Chess Duffer, Patzer, Fish



# PROBLEMS

Send Solutions,  
Original Problems  
and Comments to:

David L. Brown  
204 Irving Ave.  
Rockford, IL 61103

**SOLVERS FOR MAY:** Russ Ridderbusch 32 (March 36), R.G.Neve 32, Barry Nalepa 32, Robert Pinkerton 32, J.L.Sheets 32, James Kubicek 32 (April 34), Bill Newell 32, Jon Berry 27 (April 29), David Klinetobe 27, Ben Jarrell 26, Steve Rowles 24, Kathryn Resing 22. Max. was 32.

**SOLUTIONS FOR MAY:** No.125 (McWILLIAM) 1.Bg2 (2.Qe8) 1...Pxb2, 2.Rd2 along with five other line openings by black. Compare with Resing's No.134 in the June issue, which is lighter and opens lines for white. Here, only 1...gB- and 1...Pf5 open such lines. No.126 (MARYSKO) 1.Qd3 (2.Bb3) Three good variations follow the rather quiet key. A serious weakness is the initially unprovided flight 1...Ke6. No.127 (KUBICEK) 1.Rc8 (2.Sxe5) Most thought the key was easy and somewhat brutal. Generally, composers will use a battery forming key only when nothing else can be worked in; but this type of key here is good since it allows two BK flights which in turn give checks and which are defeated by cross-check pin-mates. Most tries (1.Pa6? or 1.Bb7?) are met by 1...Pc2! 128 (HOLLADAY) 1.Pd4 (2.Pd5) The brave little pawn runs the gantlet. Again there are several line openings as in No.134, which both show the same theme. It is interesting that the white pieces sit around the edges as spectators as the pawn sacrifices itself to four BP's.

No.129 (TAPPS) 1.Pd4 (Qc5+) 1...Rxc2+, 2.Kxc2. 1...Re5, 2.Qa6. Another "lovely" problem. No.130 (KUBICEK) 1.Qa3!, waiting. 1...Pxa3. 2.Pb8=B! Kb2, 3.Be5 model mate (except for the Bp2 it would be ideal). 1...Pb3, 2.Bxb3. Many remarks said the key was "obvious" as well as the under-promotion to B...perhaps solvers are more experienced than they think! No.131 (HOLLADAY) 1.Ba4 Sg6, 2.Kd3 Kd5, 3.Be2 Sf4#. 1.Bb5 Sg6, 2.Kf3 Kf5, 3.Be2 Sh4#. 1.Bh5 Sc6, 2.Kd3 Kd5, 3.Be2 Sb4#. All ideal mates. This proved to be the most difficult with a few solvers thinking the stipulation should read H#4! Clever use of symmetry (2 lines) and asymmetry (1 line). No.132 (MARYSKO) 1.Bh4 (2.Qd4+ Rxd4#) Some excellent unpins of the WQ: 1...Bd3, 2.Qe4+ and 1...Sd3, 2.Qe5+; and two other nice battery lines: 1...Sxd5, 2.Rf6+ and 1...Pxd5, 2.Re4+. Beginners should study the construction of this problem.

## SOLVING CONTEST # 2

The 2nd half of the 1974 Solving Contest begins with this issue. Although several readers have commented that they are able to solve only a few problems, and others that they simply do not have the time each month, it is urged that you nonetheless send in whatever solutions you can. Winning these contests provides good competition, but it is more important to show your support for this column! While many readers are, of course, interested in the column and in the challenge of problem solving, they do not send in solutions because perhaps of a poor showing. It is therefore hoped that everyone who infers things from the contests' results will realize that scores indicate support rather than ability.

This year's Second Contest begins by featuring Problems composed by one of America's finest composers. Nos.141-148 are all the work of Otto Wurzburg. Selected on the basis of high quality and difficulty of solution, these eight will be included in a book of 200 of Wurzburg's Problems, presently being produced by Edgar Holladay and scheduled for release in late July. This is an excellent collection for solvers, new or old, to get their teeth into.

No.141 has what can be termed a "perfect key". And No.147 has some good tries. The maximum point total this month is 32.

MAIL IN THIS MONTH'S SOLUTIONS BY AUGUST 4th.

OTTO WURZBURG

No.141  
Grand Rapids Herald  
1932

No.142  
Orillia Packet  
1896 (Version)

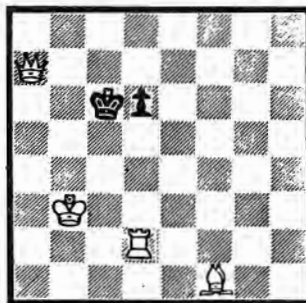

#2

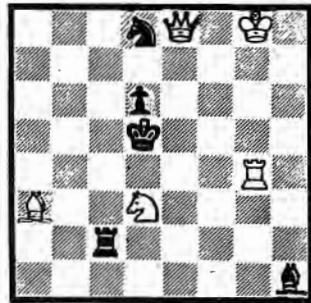

#2

No.143  
Loyd Memorial Tourney  
1942 2nd Prize

No.144  
Pittsburgh Gazette Times  
1917



#2

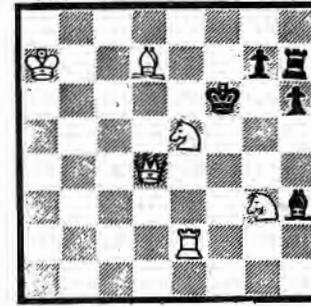

#2

No.145  
St. Louis Journal  
1896

No.146  
Westen und Dahlem  
c. 1907

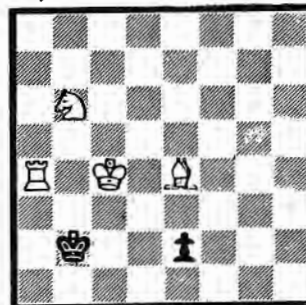

#3

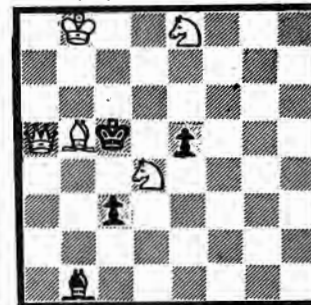

#3

No.147  
Tyschrift  
1900

No.148  
American Chess Mag.  
1899 (Version)



#3

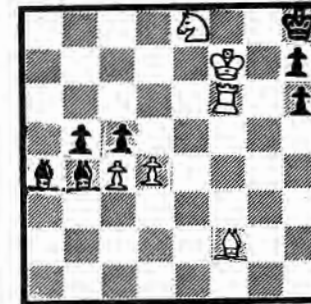

#3



# CHESS PUZZLES & CURIOSITIES



by D.L. Brown

Since medieval times the face of chess has undergone many changes. Called a game, an art, science or mathematics, there has always been a natural army of investigators who analyze all the deviations ever invented.

Capablanca and other great players, for instance, experimented with larger size boards (10x10). Plane boards have been extended to almost every conceivable length. There are also all kinds of cylindrical boards, as well as three and four dimensional boards. Imagine playing on a board with the dimension of time!

Small and irregular boards can be used for neat little puzzles, much like the kind in commercial use.

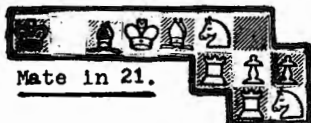

T.R. Dawson, "Bolton Football Field", 1911 Dawson was, incidentally, the composer of some 6000 problems and puzzles.

The solution: the Black King oscillates while White moves 1-21: SRSRB, RSRSE, SRSERK, then, RxB# (S stands for Knight).

Another of this type requires the King to move to a1 without entering b2. Pawns cannot move. How many moves are needed?



Answer: 26 by playing the following pieces in order, BQKB, RQBK, BKQ, KBRQ, RBRB, RKKB, QK. This puzzle was published anonymously in "Chess Pie" 1922.

Since 500 A.D., the probable origin of chess, only the Rook and Knight have survived, and checkmate is still the same. Of course, hundreds of other pieces and their variants have been invented. But while almost all of these fall into the category of Fairy Chess, there are some which are more entertaining than useful!

Like, the Atomic Bomb, which, after promotion, leaps to any desired square, explodes and destroys every piece within (n) squares. Or, the Transparent Men, through which other pieces may pass. Or, the Zero, which simply leaps straight up and then down onto the same square, counting as one move!

Try playing Prohibition Chess, which is 120 years old: neither side may give check unless to mate. Or, no-Capture Chess, in which neither side may capture unless to prevent mate. Or, there's Must-Check, and Must-Capture. Also, Give-Away, Scotch Chess and the familiar Kriegspiel.

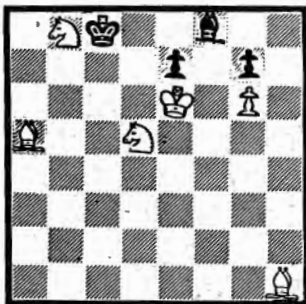

The pseudo-problems, usually employ one of the "odd-moves": castling, en passant or promotion. Such is the case in this Retractor. In these, White is allowed to take-back ANY move and then play as directed.

By D.L. Brown, "Die Schwalbe" 1972.  
-White Retracts a Move, then mates in 2.-

The solutions involves three under-promotions: Retract Pa7xBb8=S, then, 1.Pa8=R Kb7, 2.Sxe7#

The "left" piece on b8 must be a Blk. B to allow mate, and it's also a promoted piece.

Mathematicians have had fun in almost all areas of chess possibilities. They've found that all the usual 32 men may stand in 7,534,686,312,361,225,327 x 10<sup>33</sup> different positions!

According to James Mason in his "Principles of Chess", there are approximately 169,518,829,100,544,000,000,000,000 ways of playing the first ten moves for both sides!

Ever wonder what could be the longest possible game? Investigation by Drs. Fabel, Hoeg and Sunyer shows a figure of 5,899 with the last move being Kg2xRh1 (by white). But since this is a capture, the two kings can make 50 more moves under the 50-move rule, making 5949. It is not stated, however, if this figure represents the repetition of all positions (at least twice before the three-fold repetition draw would be in effect).

Sam Loyd was the Father of American Problems, but he was also widely known as the Puzzle King. He invented many games, mathematical problems and advertizing gimmicks. Thus, he sometimes bridged chess and these other tricks.

He posed the unusual question: how can a king stand mated with only two Rooks and a Knight in the center of the board?

On the right is the answer. Mated, yes; but illegal!

On the left is a position by H.H. Cross, 1960. It asks: Is the position legal? What was the last move?

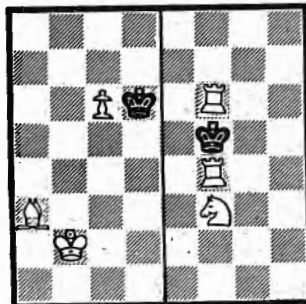

The position can indeed be arrived at legally by following backward these moves: Pxc6 e.p., Pc7-c5, Pb4-b5+.

Another unusual setting (on the left) could be labeled "for the composer". It's incomplete and the would-be composer is asked to Add-a-White Pawn so white can mate in two.

The WP must be added to a2, and play proceeds 1.Pa4 Pxa3 e.p., 2.Bxb6# by Dr. Karl Fabel, 1946.

Another amusing idea comes from Loyd, this, a version after him. He loved to accompany such puzzles with stories. Here, it involved a visit to Blackwell's Island, a home for lunatics. As chess was involved, an inmate approached Loyd and showed him the position above on the right. "Mate in Half a Move". Sam exclaimed there is no such a thing and offered a wager. He promptly paid, however, as the lunatic completed the move of Castling!

A famous legend about the so-called inventor of Chess, Sassa, tells us that his King offered ANY reward to him for his fabulous new war game. Sassa requested corn! One grain on one square, two on the second, four on the third, and doubling so on up to the sixty-fourth square. Since the number requested would be enough grains to cover the whole of England to a depth of 38.4 feet, he was instead beheaded!

A curious discovery was made by C.F. de Jaenisch, showing a near Magic Knights' Tour. In the simple Knights' Tour, a S moves to every square on the board only once. But in the Magic Tour, with each square being numbered on the move, the numbers in

10	35	48	23	38	29	50	27
47	22	11	36	49	26	39	30
34	9	24	45	32	37	28	51
21	46	33	12	25	52	31	40
8	63	20	57	44	1	14	53
19	60	5	64	13	56	41	2
62	7	58	17	4	43	54	15
59	18	61	6	55	16	3	42

each row and column and long diagonal will add up to the same sum, in this case 260. The exception here is the diagonals which are 256 and 264. A perfect Magic Knights' Tour can, however, be attained on a larger board.

(Continued)

(Cont'd)

In 1906 there was a puzzle published by L.A. Munck in "Skakbladet" to which it showed a diagram with absolutely no pieces on it! It stated that while White was in the process of moving, Black angrily snatched his king from the board; but regretting this, he replaced his king and agreed to move as white wished. White was then able to mate in two!

Before reading on to the solution, try to imagine what's involved here and how such a seemingly factless situation can be solved.

Well, obviously very few pieces can be around, minus the lone black king of course, But, remember one of the common tricks? Sure, When many people Castle, they do it two-handed! Thus, with the White King & Rook off the board, the diagram was blank. White finished castling Q-side and black replaced his king on b3. Then, moving as white wished, to a2, there followed, 1.Rd3 Ka1, 2.Ra3#

A puzzle which Sam Loyd dubbed "Crossing the Danube" asks to Change the Knights from the King's side to the Q-side of the board, with-

out moving backwards or ever getting two knights on the same file.

Solution: Regardless of color, play to the vacant file FROM the files as given: f,d,c,e,g,h,f,d,b,a, c,e,g,f,d,b,c,e,d.

If you'd like to see if you can guard all 64 squares with only 3 queens and two rooks, read no further!

It's not all that easy, but a Dr. Planck found a way: Q's on b3, b7&h5 And R's on d1&f5.

W.C.Fields once starred in a movie "Never Give A Sucker An Even Break". It reminds this writer of a night long ago at the local club. An expert sat frozen over a position, patiently attracting attention. Later it was learned that the position was actually one of those inhumanly complex endgames from Russia.

The suckers slowly gathered around and soon began exchanging their impeccable decisions regarding the outcome. Then, as if annoyed by it all, the expert said, "I'll bet anyone a dollar I can win this...with either White or Black!" Surely, White had a won game...or maybe a draw, and black sure has some great winning chances!?!? Anyway, someone took him on - and lost. And, another who saw some corrections sat down and lost. \$11 later the night ended and a small group of fish vowed they'd get even somehow.

A few years ago, this position appeared on a board in the same club. One lonely guy sat stuck in deep concentration. "Gee", he said, "I can't figure out how I lost", in a sad tone. Do-gooders took a look, and one exclaimed, "How did you ever get in a mess like that?" Another said quickly, "You must have been stalemated and didn't know it". "Oh, I assure you", said the lonely chap, "it was all quite legal. I'll show you the whole game from my score sheet, and I'll bet you a buck nothing was wrong".

The fact was that white just played 55.R(g7) xB(h7)# The R(g7) could not have taken R or S at h7 as this would give black no previous move, nor a Q at h7 as blacks last move (from g8) would have been an illegal check! -The setting was by W.Cross in 1967-.

(Yours truly won or lost no money, but did contribute to the delinquency of a fish!)

If one wishes to comprehend a really huge number, it's probably best to break it down into smaller numbers. Take the case of the maximum number of possible games of chess:

Take all the stars in the Milky Way (roughly a million million) and populate each with the same number of people as on earth (about 2 1/2 billion), then have each pair of people play a different game at the rate of one per minute, and it'll take 40 billion years to play all the possible games!

Below is another Retractor by Loyd from "Chess Monthly" 1860. White just played a bad move and will be mated. Therefore, retract this move (ANY), and then mate black in one!

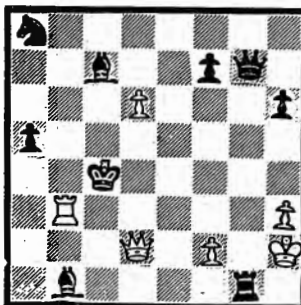

A story, "Chess Life in a Harem", accompanied this. Prince Ali, a student of Sassa, was playing an Eunuch, as were his two brothers. One, reaching the similar situation, overturned the board and went crying to his mother's arms. Ali,

who likewise was refused a retraction, was ordered from the room. The other grabbed old Sassa's beard and tore it off! If Ali was free to violate the rule, he would not have taken en passant from e5, and instead played Qc3#

A very famous "dream" game from Sam Loyd and His Chess Problems (which is filled with many such works), with humorous analysis and a story, shows the shortest possible game in which stalemate can occur without captures. Incredibly, Sam shows it can be done in 12 moves!!!

1.Pd4 Pd6, 2.Qd2 Pe5, 3.Pa4 Pe4, 4.Qf4 Pf5, 5.Ph3 Be7, 6.Qh2 Be6, 7.Ra3 Pc5, 8.Rg3 Qa4, 9.Sd2 Bh4, 10.Pr3 Bb3, 11.Pd5 Pe3, 12.Pc4 Pf4=

Of course, everyone knows it can be done in TEN with captures! 1.Pe3! Pa5, 2.Qh5 Ra6, 3.Qxa5 Ph5, 4.Qxc7 ah6, 5.Ph4 Pf6, 6.Qxd7 Kf7, 7.Qxb7 Qd3, 8.Qxb8 Qh7, 9.Qxc8 Kg6, 10.Qe6 stalemate!

Loyd also took a shot at cutting up the chess board into unusual ways: into how many pieces can a chessboard be divided, on the lines, so that every piece will be different in shape or color? The eighteen different possibilities are shown in this diagram.

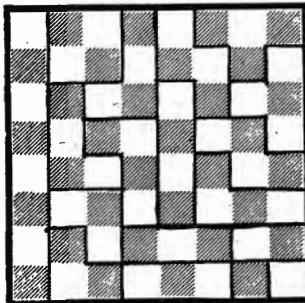

This was published in "Sam Loyd's Puzzle Magazine" in 1908.

Although Loyd produced many varieties of puzzles like this, there are many hundreds more in existence in the chess world.

Such things offer players an entertaining vacation from the laborious studying of openings and other dedicated pursuits of the game.

Hopefully, you will have gained a slightly better appreciation for the World of Chess. Needless to say, this writer recommends the Problem World as well. There, the prettiest moves and the full strategic elements are displayed in their best artistic fashion.

For, in all its different faces, "Chess, like love, like music, has the power to make men (and women) happy" - Tarrasch.



SUNFAIR

1973	Eugene Warner	(26)
1972	Jonathan Berry	3(96)
1971	Mike Montobalin	(78)
1970	Viktors Pupols	2(48)
1969	Danny Kopeo	(26)
1968	Pat Herbers	(18)

# OREGON CHESS NEWS

## OREGON CHESS FEDERATION OFFICERS:

**PRESIDENT:** Bob Larrance, 339 NE 5th, Hillsboro, OR 97123 telephone 503-648-2621  
**VICE-PRES.:** Hal Andrews, 6949 N. Greenwich, Portland, 97217. phone 503-283-3601  
**SEC. & TRES.:** Harry Glidden, 243 S. Stage Rd. Medford, OR 97501  
**USCF DIRECTORS:** Bob Larrance; Clay Kelleher, 4620 NE 84th Portland, OR 97220 Phone 503-225-6789, Pat Maloney.



## LETTER OF INTRODUCTION

As the new vice-president of the Oregon Chess Federation I wish to let everyone know that all letters, games, and articles relating to chess will be welcome. Send them to me, Hal Andrews 6949 N. Greenwich Portland, OR 97217. Deadlines for submissions will be the second wednesday of every month.

## FITZGERALD and MICHE reign

The University of Oregon Open, held April 27-28, in Eugene at the ever-popular Eugene Hotel, drew 72 players, competing in 2 sections for \$75 in prizes. Both events were NW-rated and the Open was USCF-rated. NW ratings were used for pairings and prizes, which caused the highest-rated USCF player to be placed third in the crosstable. However, he (Ken Fitzgerald) ended up on top, conceding a last round draw to D. Leo Stufurak. Yasser was there, but he came unglued against Fitzgerald's exchange sacrifice in a Najdorf Sicilian from round 4. The 12 year old chess star ended up with 4 points, sharing 3rd place with D. Leo Stufurak, Joe Brandenburg, and Bill Heywood. Roger Bricher upset Jeff Kurtz in the last round for the 1st 'A', a fine effort. Gary Ward came out of the doldrums to win top 'B', Bill Hardy was 2nd 'B', while Eric Anderson, Dennis Hill and Gary Pobanz split 2nd 'A'.

## UNIVERSITY OF OREGON OPEN April 27-28, 1974

Pl.	Name	NW	Rd.1	Rd.2	Rd.3	Rd.4	Rd.5	Score	Prize
1	KEN FITZGERALD	2130	W29	W11	W4	W6	D3	4½-2½	\$75.
2	JON MIEHE	2010	W40	W27	W16	D5	W8	4½-2	\$75.
3	D. LEO STUFURAK	2137	W9	W12	W27	D8	D1	4-1	\$6.25
4	JOE BRANDENBURG	2073	W28	W7	L1	W12	W13	4-1	\$6.25
5	BILL HEYWOOD	2020	W40	D16	W15	D2	W10	4-1	\$6.25
6	YASSER SEIRAWAN	2104	W25	W35	W10	L1	W11	4-1	\$6.25
7	ROGER BRICHER	1839	W36	L4	W21	W24	W15	4-1	\$25.
8	JAMES BRICHER	2116	W26	W13	W18	D3	L2	3½-1½	
9	GARY WARD	1724	L3	W31	D29	W17	W24	3½-1½	\$25.
10	MIKE SCHEM	2152	W20	W14	L6	W18	L5	3-2	
11	GARY POBANZ	1980	W32	L1	W17	W25	L6	3-2	\$3.33
12	ERIC ANDERSON	1697	W33	L3	W26	W4	W25	3-2	\$3.33
13	BILL HARDY	1797	W31	L8	W35	W22	L4	3-2	\$10.
14	DENNIS HILL	1903*	W34	L10	L25	W27	W26	3-2	\$3.33
15	JEFF KURTZ	1980	W19	D17	L5	W29	L7	2½-2½	
16	DALE BRADLEY	1697	W38	D5	L2	D20	D23	2½-2½	
17	SCNNY WEST	1589	W22	D15	L11	L9	W30	2½-2½	
18	JEFF HOLMES	1687	W21	W7	L8	L10	D19	2½-2½	
19	PETE NIEHE	1672	L15	D20	L23	W35	D18	2½-2½	
20	ROGER MARTIN	1748	L10	D19	W20	D16	D21	2½-2½	
21	KIRK WIDDISCK	1622	L18	W39	L7	W26	D20	2½-2½	
22	KARL GRANAT	1651	L17	D33	W30	L13	W29	2½-2½	
23	ROGER GREGORY	1754	L35	D28	D19	W34	D16	2½-2½	
24	DAVID JONES	1939	W27	W20	L3	L7	L9	2-3	
25	BILL HAMIL	1699	L6	W36	W14	L11	L12	2-3	
26	WAYNE MATSEN	1722	L8	W34	L12	W33	L14	2-3	
27	CHUCK SMITH	1646	D24	L2	W31	L14	W33	2-3	
28	CHRIS ORUM	1695	L4	D23	D33	L21	W36	2-3	
29	JOHN WOLF	1723	L1	W32	D9	L15	L22	1½-3½	
30	DOUG LOMAX	1688	L5	D38	L22	W36	L17	1½-3½	
31	BOB WAZEKA	1551	L13	L9	L27	D32	Bye	1½-3½	
32	VINCE BRICHER	1659	L11	L29	L36	D31	W34	1½-3½	
33	JESSE CURTIS	1622	L12	D22	D28	L26	L27	1-4	
34	BEN HASH	1628	L14	L26	W39	L23	L32	1-4	
35	WALTER deMOURDANT	1500**	W23	L6	L13	L19	WD	1-3	
36	JOHN P JONES	1560	L7	L25	W32	L30	L28	1-4	
37	JERRY WOLFE	2105	W39	L18	WD			1-1	
38	ROBERT WOLF	2075*	L16	D39	WD			2-1½	
39	KEVIN CHAMBERS	1721	L37	L21	L34	WD		0-3	
40	STEPHEN VIALE	1664	L2	D24	D20	WD		0-3	

# HOC OPENS

The House of Chess under the direction of Pat Maloney will begin again June 11th. The HOC will have a new home this time, Suite 320 Park Haviland Hotel, 731 SW Salmon in Downtown Portland. The HOC will be open Tuesday-Saturdays 5pm to 1am. And remember "the House of Chess will last a 1000 years, or thereabouts".

And all of you who are playing in the Oregon class championships tell your friends about the Oregon Novice Open to be held on the same weekend at Portland Community College. Entry fee is \$3 before July 24th and \$4 after, with trophies to 1st, 2nd, and 3rd. All players finishing in the top third of the tournament will receive a free 1-year membership in the OCF and subscription to NWC. For more information and entries; Greg Krimer, 1802 S.W. 10th #437, Portland, OR 97201. NWC JULY PAGE 212



# WEBER wins in Eugene!

The top player in the Reserve was off form, as Phil Weber had little difficulty collecting 5 points and \$50 for an excellent performance. Eldon Foster, Gary Waters and Dave Fosmire tied for 2nd, 3rd, and 1st 'C', while Mitch Berman was top unrated, Paul Newbury was 2nd unrated, Jack Pruitt was 1st 'D' and 2nd 'D' was split between Michael Hood, Jack deBrick and Dave Ralston.

Tournament director was Greg Krimer.

## UNIVERSITY OF OREGON OPEN - RESERVE SECTION April 27-28, 1974

Pl.	Name	NW	Rd.1	Rd.2	Rd.3	Rd.4	Rd.5	Score	Prize
1	PHIL WEBER	1575	W10	W20	W2	W8	W6	5-0	\$50
2	ELDON FOSTER	1536	W30	W14	L1	W13	W12	4-1	\$23.33
3	GARY WATERS	1595	L17	W21	W19	W18	W8	4-1	\$23.33
4	DAVE FOSMIRE	1568	L19	W30	W25	W17	W9	4-1	\$23.33
5	KEN RAWLINGS	1568	W32	W18	L8	W10	D7	3½-1½	
6	LYNDON JONES	1484	D21	W23	W15	W9	L1	3½-1½	
7	MITCH BERMAN	UNR	L27	W28	W20	W11	D5	3½-1½	\$20
8	HARRY GLIDDEN	1532	W16	W17	W5	L1	L3	3-2	
9	BOB MCALPINE	1516	W26	W19	W11	L6	L4	3-2	
10	JACK PRUITT	1200*	L1	W26	W14	L5	W22	3-2	\$20
11	KARL WISE	1539**	W29	W24	L9	L7	W18	3-2	
12	PAUL NEWBURY	UNR	L20	W32	W22	W15	L2	3-2	\$10
13	RANDY LAM	1599	L18	W29	W27	L2	W17	3-2	
14	CHRIS KOLLERER	1491	W28	L2	L10	W29	D16	2½-2½	
15	DAVE BLOSE	1503	W31	D27	L6	L12	W23	2½-2½	
16	TOM HARRISON	UNR	L8	L22	W28	W19	D14	2½-2½	
17	DAVE RALSTON	1294	W3	L8	W24	L4	L13	2-3	\$3.33
18	BRAD ANDERSON	1468	W13	L5	W23	L3	L11	2-3	
19	MICHAEL HOOD	1157	W4	L9	L3	L16	W26	2-3	\$3.33
20	GARY ROBINSON	1502	W12	L1	L7	D26	D21	2-3	
21	JOHN REISNER	UNR	D6	L3	L29	W25	D20	2-3	
22	CINTHIA MCBRIDE	1478	L24	W16	L12	W31	L10	2-3	
23	JAMIE WEISS	UNR	W25	L6	L18	W24	L15	2-3	
24	STEVE SHIPLEY	UNR	W22	L11	L17	L23	W32	2-3	
25	JACK deBRICK	1112	L23	W31	L4	L21	W28	2-3	\$3.33
26	JIM HESS	UNR	L9	L10	W32	D20	L19	1½-3½	
27	ROBERT McFUTHER	1550	W7	D15	L13	--	--	1½-1½	
28	STEVE PRESS	UNR	L14	L7	L16	W32	L25	1-4	
29	TONY CARTLEDGE	UNR	L11	L13	W21	L14	--	1-3	
30	WESLEY HANSON	UNR	L2	L4	L31	Bye	--	1-3	
31	RON JENNINGS	UNR	L15	L25	W30	L22	--	1-3	
32	BEVERLY HAMILL	1141	L5	L12	L26	L28	L24	0-5	

\* - Approximation  
\*\* - USCF Rating



# ARLANDSON WINS

Thirty-four students from 3rd through 12th grade played in the Spring Vacation tournament. The event was held at the Se. Ore. Liens Blind Center on March 16 & 17. The contestants represented 15 different schools from throughout Se. Oregon.

James Arlandson, Medford Sr. High, was the top player for the event, winning the 1st place high school award with 3-2-0. David Heuck, Medford Mid High, won 2nd place trophy with 3-1-1. Robert Clark, Eagle Point Hi, captured 3rd trophy, 3-1-1. Mike Ligon, Ashland Sr. High, finished 4th, 3-0-2.

Scott Linn, Hedrick Jr. High of Medford, took 1st place junior high trophy, 3-1-1. Second trophy in this division went to Tom Royal, Scenic Jr. High of Central Point, 3-0-2. Randall Svedbeck, Sutherland Union High, captured 3rd, 2-1-2.

The senior high and junior high players, for play pairings, were combined into one section.

Elementary school entries played only students from their school grade level. In this section: Allen Ellis, Butte Falls, won 1st place trophy, 5-0-0; Bret Hannibal, Butte Falls, won the 2nd trophy, 4-0-1; Daniel Ostermiller, Hanby Elem. of Gold Hill, took home the 3rd trophy, 3-1-1.

There were only four entries in the high school section. Other junior high players with their scores in their finishing order were: Raymond Fleetwood, Shady Cove, 2-0-3; Robert Haselden, Shady Cove, 2-0-3; Anthony Kershaw, Scenic Jr. High, 2-0-3; Tom Graves, Scenic,

2-0-3; Ruth Sprague, Medford Mid High, 2-0-2 (withdrew); Brian Probert 1-0-4, Talent Jr. High; Steve Bigham, Eagle Point Jr. High, 1-0-4.

Other grade school players were: Michael Bruselius, Oak Grove Elem., 3-1-1; Tommy Knackstedt, Oak Grove, 3-0-2; Harold Clever, Hanby, 3-0-2; John Rigel, Butte Falls, 3-0-2; Joe Fitzgerald, Lone Pine, 3-0-2; Laura Westfall, Riverside Elem. of Grants Pass, 2-1-2; Rodney Hubbell, Butte Falls, 2-1-2; John LaLande, Medford Roosevelt Elem., 2-1-2; James Parlet, Butte Falls, 2-1-2; Arlene Bruselius, Oak Grove, 2-1-2; Scott Reynolds, Oak Grove, 2-1-2; Deug Hearth, Oak Grove, 2-0-3; Eric Bruselius, Oak Grove, 1-1-3; Mark Cerbitt, Oak Grove, 1-1-3; Kelly Reynolds, Oak Grove, 1-0-4; David Nix, Oak Grove, 1-0-4.

We had three young ladies at this tournament. Ruth Sprague, who could play only four rounds, showed good improvement. Laura Westfall also showed marked improvement, for only her second tournament. Arlene Bruselius, a young lady in the third grade, was the youngest player in the event and had several of her male opponents scared.

For the second time in seven years grade school sent the majority of players; the direct result of three very interested teachers. Oak Grove Elem. won the Mail Tribune Rotating Trophy. Oak Grove, represented by 10 players, piled up the highest total score by sheer force of mere entries; 16 wins, 5 draws and 27 losses. NWC JULY PAGE 213



# Jon Berry wins Portland Open

## PORTLAND OPEN OPEN & CLASS 'A' SECTION

Amassing a total of 5 points Jon Berry went on to win the class 'A' and open section at the Portland Open held May 25th, 26th and 27th. Berry won the championship in the last round when second place finisher Yasser Seirawan drew his game with Eric Anderson, causing Yasser to lose the open by 1/2 point. Berry in round 5 defeated Anderson a 1938 rated player.

Marvin Ansted a 'D' player found himself throw into the class 'A' section due to a lack of top players showing up the tournament. Despite this he held his own, winning a total of 3 1/2 points and defeating Jon Mieke, Roger Martin, and drawing John Pintar.

Chess players have always been noted to be frugal with their money as well as being flat broke. This could account for the total silence that befell the registration hour as Don Turner slapped down a \$100.00 bill for the entry fee. Despite chess players thrifty ways there were 95 entries to the Portland Open.

Next year the Portland Open will be renamed the Rose City Open.

Ben Kruger and Ben Thurston tied for first place in the class 'B' section each pocketing \$87.50.

Roger Gregory a 1484 took \$125.00 as he won the Class 'C'. Carl Haessler won the 'D' with a perfect 6-0 record, also taking home \$125.00.

name	rating	1	2	3	4	5	6	total	prize
1 Jon Berry	2173	W-9	W-1	D-2	W-5	W-4	D-3	5	\$125
2 Yasser Seirawan	2000	W-9	W-8	D-1	D-3	W-5	D-4	4 1/2	\$50
3 Mike Montchalin	2101	W-4	L-5	W-7	D-2	W-9	D-1	4	\$25
4 Eric Anderson	1934	W-6	L-2	W-8	W-9	L-1	D-2	3 1/2	\$87.50
5 Glen Proechel	1868	W-2	W-3	W-1	L-1	L-2	D-10	3 1/2	\$87.50
6 Marvin Ansted	1392	L-4	W-4	L-10	BYE	D-7	W-3	3 1/2	
7 John Pintar	1831	L-2	W-10	L-3	W-1	D-6	D-8	3	\$6.25
8 Aaron Means	1814	W-10	L-2	L-4	D-2	W-3	D-7	3	\$6.25
9 Bill Heywood	1913	L-1	W-3	W-2	L-4	L-3	W-1	3	\$6.25
10 Don Turner	1968	L-8	L-7	W-6	D-3	W-2	D-5	3	\$6.25
11 Mark Erickson	1953	W-3	L-1	L-5	L-7	BYE	L-9	2	
12 Michael Spiegel	2058	L-5	W-4	L-9	D-8	L-10	W-3	1 1/2	
13 Roger Martin	1643	L-11	L-9	BYE	D-10	L-8	L-6	1 1/2	
14 Jon Mieke	1905	L-3	L-6	W-3	W-3	W-3	W-3	0	

OPPPCC NEEDS OLD (NOT IN USE) CHESS SETS

The Oregon Penitentiary Passed Pawns Chess Club can use that old chess set you've forgotten about over the years. Greg Krimer and Karl Granat are trying to start some sort of fund to collect chess equipment for the club. Any donations of sets, clocks, or anything you can spare would be appreciated. Contact Greg Krimer, 1802 S.W. 10th #437, Portland, OR 97201.

## House Of Chess rating ladder

as of 5/15/74

- BILL HEYWOOD - 1910
- ERIC ANDERSON - 1875
- JEFF HOLMES - 1836
- AARON MEANS - 1805
- PHIL IRWIN - 1763
- GREG KRIMER - 1709
- RICK HAYNES - 1680
- GERARD MOSHOFSKY - 1672
- RICHARD WOOD - 1644
- BOB LARRANCE - 1621
- RUSS WADLEIGH - 1614
- ANTS EERT - 1600
- WAYNE MATSEN - 1598
- ALAN HARRISON - 1586
- DWIGHT STEVENSON - 1475
- ELDON FOSTER - 1436
- RON GREGER - 1429
- CHUCK SMITH - 1426
- RANDY LAM - 1422
- ALEX NEFEDIEV - 1414
- BOB MALONE - 1409
- DAVE ROBINSON - 1392
- ALAN KNOWLES - 1385
- MIKE SAYRE - 1384
- TONY MILLER - 1383
- CARL HAESSLER - 1375
- DOUG MORSE - 1371
- WARREN EVANS - 1369
- JIMMIE SESSION - 1364
- TOM GREGER - 1363
- BILL BOYD - 1363
- BILL SHORT - 1359
- JERRY AARNES - 1351
- DAVE MEYER - 1319
- BEN HASH - 1314
- STEVE DOUGLAS - 1297
- EARL CLINE - 1296
- JAY KURZET - 1273
- JOE MIHARA - 1228
- MIKE HORTSCH - 1155
- MINER PATTON - 1093
- CLAY LARGE - 1027

### PORTLAND OPEN CLASS 'B' SECTION

name	rating	1	2	3	4	5	6	total	prize
1 Ben Kruger	1688	W-7	W-9	W-2	W-7	L-4	W-6	5	\$87.50
2 Ben Thurston	1768	W-10	W-8	L-1	W-6	W-7	W-4	5	\$87.50
3 Jeff Holmes	1787	W-2	D-11	L-6	W-4	F-6	W-7	4 1/2	\$25
4 Ron Watson	1722	L-9	W-7	W-3	W-6	W-1	L-2	4	
5 Larry Ball	1786	L-11	W-5	L-4	W-9	W-8	W-2	4	
6 Gary Pobanz	1724	D-15	W-2	W-3	L-4	W-1	L-1	3 1/2	
7 Robert Cohn	1605	W-3	W-4	W-1	L-1	L-2	L-3	3	
8 Wayne Matsen	1608	W-6	L-2	L-5	W-3	L-5	W-7	3	
9 Ants Eert	1616	W-4	L-1	L-6	L-5	W-7	W-1	3	
10 Alan Harrison	1601	L-2	L-3	W-7	L-2	W-8	W-5	3	
11 Gerald Moshofsky	1637	W-5	D-3	L-7	W-5	L-6	L-9	2 1/2	
12 Richard Wood	1650	L-3	L-6	W-8	W-10	D-4	L-5	2 1/2	
13 Karl Granat	1679	L-7	W-10	L-4	L-8	D-15	W-8	2 1/2	
14 Rick Haynes	1665	W-8	L-7	W-5	L-3	D-12	W-3	2 1/2	
15 Rodney Espey	1624	D-6	L-5	W-8	L-11	D-3	L-10	2	
16 Gary Ward	1705	L-8	W-8	W-9	L-2	F-3	F	2	
17 Mark Turner	1606	L-1	L-4	L-10	W-8	L-9	L-8	1	
18 Brian Atkins	1605	L-4	L-6	L-2	L-7	L-10	L-3	0	

### PORTLAND OPEN CLASS 'C' SECTION

name	rating	1	2	3	4	5	6	total	prize
1 Roger Gregory	1484	W-2	W-1	W-4	D-5	W-2	W-8	5 1/2	\$125
2 Steve Viale	1406	W-6	D-5	W-1	W-3	L-1	W-10	4 1/2	\$37.50
3 Duane Polich	1484	D-10	W-6	W-5	L-2	W-4	W-4	4 1/2	\$37.50
4 Lance Alcorn	1549	BYE	W-7	L-1	D-8	W-5	L-3	3 1/2	
5 Gary Waters	1488	W-3	D-2	W-10	D-1	L-4	D-6	3 1/2	
6 Bob Ankeney	1527	W-7	L-3	D-7	W-8	D-10	D-5	3 1/2	
7 Kirk Widdison	1487	W-9	L-4	D-6	L-10	W-5	W-4	3 1/2	
8 Chuck Powrie	1456	D-4	D-9	W-6	D-4	W-7	L-1	3 1/2	
9 Matt Montchalin	1510	L-5	D-8	W-9	L-4	F-8	W-1	3	
10 Bill Martin	1570	D-3	W-7	L-5	W-7	D-6	L-2	3	
11 Lewis Richardson	1554	W-8	L-1	L-2	W-3	W-6	L-9	3	
12 Robert Wazeka	1588	L-1	L-8	W-3	L-7	BYE	W-6	3	
13 George Capwell	1401	L-5	BYE	L-2	L-11	W-9	W-7	3	
14 Bill Hardy	1546	D-8	D-5	D-8	W-9	L-3	L-7	2 1/2	
15 Dwight Stevenson	1408	W-9	D-4	L-3	L-6	L-7	W-9	2 1/2	
16 Charles Smith	1507	L-2	W-9	L-8	W-5	L-11	L-2	2	
17 Bob McAlpine	1428	L-6	L-10	BYE	W-2	L-8	L-3	2	
18 John Baclawski	1469	L-11	W-2	D-4	L-6	F-9	F	1 1/2	
19 John Wolf	1593	L-7	L-6	L-9	BYE	L-3	L-5	1	

PORTLAND OPEN  
CLASS 'D' & UNRATED SECTION

GAMES

OREGON CLASS CHAMPIONSHIPS 1973 - CLASS "A"

name	rating	1	2	3	4	5	6	total	prize
1 Carl Haessler	1348	W20	W40	W-6	W-5	W-3	W-9	6	\$125
2 Pat Page	UNRA	W35	W29	D-7	D10	W17	W-5	5	\$50
3 Glyde Carrothers	1374	W42	W14	W32	D12	L-1	W15	4 1/2	\$12.50
4 Bill Boyd	1363	W31	L12	D25	W39	W-6	W-8	4 1/2	\$12.50
5 Randall Lam	1373	W25	W15	W-8	L-1	W12	L-2	4	
6 Austin Lee	UNRA	W13	W-9	L-1	W32	L-4	W22	4	
7 Phil Weber	1333	W26	W16	D-2	L-9	D11	W21	4	
8 Brad Anderson	1315	W30	W24	L-5	W14	W18	L-4	4	
9 Chris Staples	1317	W38	L-6	W31	W-7	W21	L-1	4	
10 Jim Allen	1354	W27	W37	L12	D-2	D13	W20	4	
11 Sunny Espey	1366	L37	D27	W33	W25	D-7	W12	4	
12 Scott Sandstead	L173	W33	W-4	W10	D-3	L-5	L11	3 1/2	
13 Steve Douglas	1247	L-6	W36	W20	D15	D10	D18	3 1/2	
14 Mike Hortsch	1209	W19	L-3	W16	L-8	D28	W25	3 1/2	
15 Marcel Hinsbeeck	L199	W28	L-5	W40	D13	W23	L-3	3 1/2	
16 Rainier Rickford	UNRA	W22	L-7	L14	W35	W34	D17	3 1/2	
17 Gary Robinson	1298	D43	W39	D18	W37	L-2	D16	3 1/2	
18 Jesse Curtis	UNRA	D39	W43	D17	W23	L-8	D13	3 1/2	
19 Doug Morse	1385	L14	L25	W43	D26	W27	W28	3 1/2	
20 Jamie Weiss	UNRA	L-1	W42	L13	W31	W32	L10	3	
21 Walter Spink	UNRA	W23	L32	W35	W34	L-9	L-7	3	
22 Richard Doolin	1242	L16	L33	W30	W24	W36	L-6	3	
23 Ray Cload	1309	L21	W44	W26	L18	L15	W34	3	
24 Mark King	UNRA	W41	L-8	L34	L22	W31	W26	3	
25 Mike Chaney	L153	L-5	W19	D-4	L11	W40	L14	2 1/2	
26 George Madarang	921	L-7	W41	L23	D19	W39	L24	2 1/2	
27 Merrill Chaney	L125	L10	D11	L39	W43	L19	W36	2 1/2	
28 Larry Susanka	1383	L15	L31	W44	W33	D14	L19	2 1/2	
29 L.W. Short	1349	W44	L-2	L37	L36	D30	W39	2 1/2	
30 Joel Barnett	UNRA	L-8	L34	L22	W44	D29	W40	2 1/2	
31 Jon Aho	L139	L-4	W28	L-9	L20	L24	W42	2	
32 Ray Hardy	1242	W36	W21	L-3	L-6	L20	WTH	2	
33 David Ball	UNRA	L12	W22	L11	L28	W38	L35	2	
34 Arthur Brown	1237	L40	W30	W24	L21	L16	L23	2	
35 Ron Byers	1213	L-2	W38	L21	L16	F	W33	2	
36 David Conner	UNRA	L32	L13	W42	W29	L22	L27	2	
37 Duncan York	UNRA	L11	L10	W29	L17	WTH	WTH	2	
38 Tom Wong	UNRA	W-9	L35	L41	W42	L33	W44	2	
39 Richard Neve	1277	D18	L17	W27	L-4	L26	L29	1 1/2	
40 Ray Page	UNRA	W34	L-1	L15	D41	L25	L30	1 1/2	
41 Joe Read	1300	L24	L26	W38	D40	F	F	1 1/2	
42 Cheryl Hooker	1207	L-3	L20	L36	L38	W44	L31	1	
43 Mike Thornton	1304	D17	L18	L19	L27	WTH	WTH	1/2	
44 Martin Scarpelli	L121	L29	L23	L28	L30	L42	L38	0	

- ESPEY KRIMER
1. P-K4 P-K4
  2. N-KB3 WP-KB4
  3. B-B4 P-QN4!? a)
  4. B-N3 b) PXP
  5. NXP Q-N4
  6. N-B7? c) QXP
  7. R-B1 N-KB3 d)
  8. NXR? e) P-Q41
  9. BXP f) B-R6 g)
  10. B-B7ch K-Q1
  11. Q-K2 P-B3?! h)
  12. P-Q4 QXP
  13. B-N5 N-Q2
  14. QxKP BXR1
  15. Q-K8ch? i) K-B2
  16. QxR N-K5 j)
  17. B-Q8ch?? K-Q3
  18. B-R5 QxPch and mate in 5

- a) An interesting idea of Strautins. The move deflects the Bishop and provides breathing space for the King
- b) Probably best is 4. BxN. The point of 3...P-QN4 becomes clear after 4. BxP P-B3 5.B-N3 PXP 6.NXP Q-N4 7.P-Q4 QXP 8.Q-R5ch P-N3 9.B-B7ch K-Q1 10.BxP QxRch 11.K-K2 B-R3ch and wins
- c) A blunder. Necessary is 6.P-Q4 QXP 7.Q-R5ch P-N3 8.B-B7ch K-Q1 9.BxP QxRch KxK2 10.K-K2 although after 10...B-R3, Black is winning.
- d) Inaccurate, as White can now play 8.P-Q4. Better was 7...P-Q4, which would transpose into the text.
- e) See previous note. Development is more important here than the win of material.
- f) Forced. The idea is that if 9...NxB then 10. Q-R5ch wins.
- g) So that if 10. Q-K2, then 10...NxB h) 11...N-B3! wins outright.
- i) The fish has taken the bait. After the simple 15.KxB K-B2!! 16.Q-B4oh!! , White has the edge.
- j) Now the game should be a draw. As Black is threatening mate, White must take perpetual check with 17.QxRPch K-Q3 18.Q-R3ch moves 19.Q-K3 Q-N8!! and now 20.Q-B4ch draws.

Notes by Greg Krimer

HOUSE OF CHESS RATING LADDER - Rd. 38  
KRIMER - 1674 LARRANCE - 1621

1. Na3 a)	d5	20. Ne1?	Bh6?!
2. c4	d4	21. Rg1	fxg3
3. d3	c5	22. fxf3	Qf2!
4. e3	e5	23. Qxf2	Rxf2
5. Nf3	Nc6	24. Bg2	Be6
6. exd4	cxd4	25. b4	axb4
7. Nc2	f5	26. axb4	Rxb4
8. Qe2	Bd6	27. Ra1	Rb6
9. a3	a5?	28. Rf1	Rxf1ch
10. Nfxd4	Nf6	29. Bxf1	Bd7
11. Nxc6	bxc6	30. Kgl	Bc6
12. g3	0-0	31. Bg2	Bxg2
13. Bg2	Ra6	32. Nxc2	Rb3
14. 0-0	c5	33. Re1	Bc7
15. Bg5	h6	34. Kf1	Ba5
16. Bd5ch	Kh8	35. Nh4	Bc3
17. Bxf6	Qxf6	36. Nf3	Bd4
18. Kh1	Rb6	37. Nxd4	exd4
19. Rb1	f4!	38. Ke2 and wins	

a) Durkin's opening. Along with the also rarely seen Guatemalan Defense, I'm working on this opening.

OREGON "CLASS A" CHAMPIONSHIP  
July 27, 28, 1974

Open to: Oregonians NW rating 1800-1999  
Type: 5-round Swiss, TL@ 45/2  
EF: \$5 if before July 24th, \$7 after  
Trophy and title of 1974 Oregon Class "A" champion and 40% of EF awarded for 1st place. 2nd-20% of EF, 3rd-10% of EF.  
Site: Portland Community College, CC Bldg. 12,000 S.W. 49th Portland, OR 97219  
Entries and T.D. Greg Krimer 1802 SW 10th #437 Portland, OR 97201

# OREGONIAN

# OMSI

The Oregonian - OMSI School Championships are a series of tournaments held annually throughout Oregon. They begin with local tournaments held at each participating school, progress through seventeen regional tournament, and end with a state final in Portland. All told, about 15,000 students participated this year.

There are five classes of state final tournaments:

1. Elementary (grades K through 6), Individual play
2. Intermediate (grades 7 thru 9), Individual play
3. Upper (grades 10-12), Individual play
4. Elementary team play
5. Intermediate team play

The Oregonian provides the principal financial backing while the Oregon Museum of Science and Industry handles the organization, with technical assistance from the Oregon Chess Federation. Well over \$1,000.00 in savings bonds and merchandise are awarded at the state finals, with a \$100.00 bond first prize in each class.

This year's Upper Division championship was shared three ways - Richard Wood, Jeff Wilson, and Lyndon Jones, with Wood coming out ahead on tie-breakers. Phil Weber was the sole winner of the Intermediate (junior high) honors, and Greg Vitko was the Elementary champion.

The Intermediate Team Champion was Roosevelt Junior High, of Eugene, with Jim Herbert, Kevin Grabau, Sheldon Young, and Jerry Emman playing their four positions.

The Elementary team champion, Hanby School (Gold Hill, Oregon, near Grants Pass) consisted of Harold Clever, Dan Ostermiller, Scott Young and Ty Miller.

Clay Kelleher, Joe Mihara, and Mark King along with Dean Ivey directed the individual championships.

Larry Susanka, Terry Fisher and Dean Ivey directed the team championships.

## 1974 Oregonian - OMSI Intermediate Championship

## 1974 Oregonian - OMSI Upper Division Championship

### 1st place (5 $\frac{1}{2}$ - $\frac{1}{2}$ )

Phil Weber

(Gregory Heights School, Portland)

### 2nd thru 5th place (5-1)

Teddy Yeong

(Astoria Jr. Hi., Astoria)

Robert Haselden

(Shady Cove Elem., Shady Cove)

Chris Eisgruber

(Western View Jr. Hi., Corvallis)

Randall Svedbeck

(South Umpqua Hi., Myrtle Creek)

### 6th and 7th Place (4 $\frac{1}{2}$ -1 $\frac{1}{2}$ )

Mike Hasulke

(Wilson High, Portland)

Lenny Martin

(Western View Jr. Hi., Corvallis)

### 8th thru 15th place (4-2)

Victor Urecki (Portland)

Steven Umfleet (Newberg)

Kevin Grabau (Eugene)

Tom Sommer (Portland)

Tim Crew (Lake Oswego)

Bill Guthridge (Burns)

Joe Moore (Stayton)

Sheldon Young (Eugene)

### 16th thru 19th place (3 $\frac{1}{2}$ -2 $\frac{1}{2}$ )

Steve Shrem (Portland)

Raymond Niska (Bend)

Fred Deffer (Adrian)

Jerry Enman (Eugene)

### 20th thru 32nd place (3-3)

John Goodale (Washougal, WA)

Jim Corazza (Beaverton)

Russell Wheelhouse (Hermiston)

John Gilbert (The Dalles)

Brenda Morris (Lake Oswego)

Karl Schoffstoll (Portland)

Ken Russel (Beaverton)

Tom Greger (Portland)

Mike Hlebechuk (Portland)

Doug Lester (Burns)

Joseph Skach (Portland)

Lindy Warren (Warrenton)

Doug Bowers (Adrian)

### 33rd thru 37th place (2 $\frac{1}{2}$ -3 $\frac{1}{2}$ )

Marina Arseniev (Lake Oswego)

Ron Marcoulier (Bend)

Douglas Salyers (Milwaukie)

Phil Akiyama (Hood River)

Brent Goff (Beaverton)

### 38th thru 45th place (2-4)

Daverin Fundak (Portland)

Jay Mesnlay (Portland)

Jeff Davidson (Bend)

Alan Megarvel (Independence)

Mitch Lackey (Washougal, WA)

Dan Chaney (Adrian)

Mark Wanvig (Milwaukie)

Chris Eckman (Washougal, WA)

### 46th thru 53rd (1-5)

Larry Fuzishin (Adrian)

John Cole (Long Creek)

Brian Woolstenhulme (St. Helens)

Sam Glass (Canyon City)

Pella Krause (Portland)

Clinton Wahlen (Portland)

Tom Markgraf (Portland)

Mark Shafer (Klamath Falls)

### 54th thru 56th (0-6)

Joel Hecker (Portland)

Rob Eide (Portland)

Bruce Simonson (Klamath Falls)

### 1st thru 3rd place (4-1)

Richard Wood

(Lincoln High, Portland)

Jeff Wilson

(Cleveland High, Portland)

Lyndon Jones

(Lebanon High, Lebanon)

### 4th thru 8th place (3 $\frac{1}{2}$ -1 $\frac{1}{2}$ )

Dwight Stevenson

(Lincoln High, Portland)

Mike Ligon

(Ashland Sr. Hi, Ashland)

Jeff Stults

(Hood River Valley, Hood River)

Gary Robinson

(Hillsboro Sr. Hi, Hillsboro)

John Ridenour

(St. Helens Hi, St. Helens)

### 9th thru 14th place (3-2)

Don McGavin (Portland)

Robert Clark (Eagle Point)

Mike Talkington (Sprague)

Andrew Hodge (Portland)

Jon Marty (Portland)

David Bowman (Sweet Home)

### 15th thru 18th place (2 $\frac{1}{2}$ -2 $\frac{1}{2}$ )

Steve Douplas (Sandy)

Rocky Kennedy (Portland)

Ron Hamilton (St. Helens)

Mark Menion (Milwaukie)

### 19th thru 23rd place (2-3)

Rod Bates (Portland)

Tim Calmettes (Hood River)

Rod Gordon (Vancouver)

Glen Case (Burns)

Ray Maestas (Ontario)

### 24th place (1 $\frac{1}{2}$ -3 $\frac{1}{2}$ )

Steve Anicker (Burns)

### 25th thru 28th place (1-4)

Mike Hollingsworth (Tigard)

Doug Whittet (Ontario)

Jeff Devore (Ontario)

Wess Spahn (Canyon City)

### 29th and 30th place (0-5)

Mark Granlund (Klamath Falls)

Al Zimmerman (Portland)

## OREGON "CLASS" CHAMPIONSHIPS July 27, 28, 1974

Open to: All Oregonians classes "B", "C", "D" and all unrateds.

SITE: Portland Community College Bldg. 12000 SW 49th, Portland, 97219.

TYPE: 5 round Swiss, TL: 45/2

EF: \$5 if before July 24th \$7

after.

1974 Oregonian - OMSI  
Elementary Championship

1st place (5 $\frac{1}{2}$ - $\frac{1}{2}$ ) <u>Greg Vitko</u> (Markham School, Portland)	18th thru 24th place (3 $\frac{1}{2}$ -2 $\frac{1}{2}$ ) Bret Hannibal (Butte Falls) Jeff Craymer (Beaverton) Jim Frentress (Portland) Doug Waldon (Portland) Doug Standeford (Veneta) Steve Erickson (Salem) Gary Wackerly (Portland)	Nicky Gardner (Astoria) Ivo Saul (Portland) Toby Neff (Cascade Locks) Tracy Boeh (Parkrose) Brian Pickett (Vancouver, WA) Mark McAllister (Lebanon) Brad Lester (Burns) Brad Krueger (Bend)
2nd thru 5th place (5-1) <u>Gregory Mase</u> (Sabin School, Portland) <u>Steve Everton</u> (Central Elem, Astoria) <u>Bill Hoffman</u> (Humbolt Grade, Canyon City) <u>David Lawley</u> (Hazelndale School, Beaverton)	25th thru 36th place (3-3) John DeLong (Portland) Toni Potter (Adrian) Julie Alderman (Springfield) Ron Calhoun (North Bend) Clark Webster (Gladstone) Patrick Burk (Portland) Chris Lytle (Lake Oswego) Will Hiflin (Bend) Ron Chartraw (Bear Creek) Dayne Freitas (Portland) Craig Johnson (Astoria) Jeff Lambkin (Tigard)	51st and 52nd place (1 $\frac{1}{2}$ -4 $\frac{1}{2}$ ) John Ryser (Camas, WA) Ricky Olsen (Adrian) 53rd thru 56th place (1-5) Dean Nixon (Cascade Locks) Sean Hally (Klamath Falls) Dennis Pederson (Boring) Glen Van Bergen (Milwaukie) 57th and 58th place (1 $\frac{1}{2}$ -5 $\frac{1}{2}$ ) Warren Wolfgram (Long Creek) Lincoln Thomasson (Burns)
6th thru 8th place (4 $\frac{1}{2}$ -1 $\frac{1}{2}$ ) <u>Matt Kennedy</u> (George Smith Elem, Portland) <u>Alex LeTourneau</u> (Morrison School, Dallas) <u>Mark Budden</u> (Roosevelt School, Klamath Falls)	37th thru 39th place (2 $\frac{1}{2}$ -3 $\frac{1}{2}$ ) Doug McClintic (Eugene) Mike McClure (Adrian) Kenneth Ellison (Canyon City)	
9th thru 17th place (4-2) Gary Wilson (Salem) Mark Harting (Portland) Mike Pick (Vancouver, WA) Rich Durante (Portland) Kurt Walters (Vancouver, WA.) Danny Haddock (Portland) Allen Ellis (Butte Falls) John Hill (Portland) Bert Harper (Lebanon)	40th thru 50th place (2-4) Ken Lake (Portland) Mark Witty (Adrian) Ron Van Dyk (portland)	

1974 Oregonian - OMSI  
Intermediate Team Championship

1974 Oregonian - OMSI  
Elementary Team Championship

School	Location	Score	School	Location	Score
1. Roosevelt Jr. Hi	Eugene	4 -0	1. Hanby	Gold Hill	3 $\frac{1}{2}$ - $\frac{1}{2}$
2. Meadow Park	Beaverton	3 -1	2. Humbolt	Canyon City	3 -1
3. Lake Oswego Jr. Hi	Lake Oswego	3 -1	3. Central Elem.	Astoria	3 -1
4. Western View Jr. Hi	Corvallis	3 -1	4. Amboy	Amboy, Wash.	3 -1
5. Renne Jr. Hi	Newberg	3 -1	5. N. Powellhurst	Portland	3 -1
6. Gause	Washougal, Wash.	3 -1	6. Markham	Portland	2 $\frac{1}{2}$ -1 $\frac{1}{2}$
7. Mazama Mid Hi	Klamath Falls	2 $\frac{1}{2}$ -1 $\frac{1}{2}$	7. Gladstone	Gladstone	2 $\frac{1}{2}$ -1 $\frac{1}{2}$
8. Peninsula	Portland	2 $\frac{1}{2}$ -1 $\frac{1}{2}$	8. Bear Creek	Bend	2 -2
9. Cascade Jr. Hi	Bend	2 -2	9. Sunset Valley	Beaverton	2 -2
10. Hood River Jr. Hi	Hood River	2 -2	10. Adrian Grade	Adrian	2 -2
11. Ogden	Portland	2 -2	11. Lent	Portland	2 -2
12. Adrian	Adrian	2 -2	12. Highland	Salem	2 -2
13. Hosford	Portland	1 $\frac{1}{2}$ -2 $\frac{1}{2}$	13. Roosevelt	Klamath Falls	1 $\frac{1}{2}$ -2 $\frac{1}{2}$
14. Pendleton	Pendleton	1 -3	14. Kelly	Portland	1 $\frac{1}{2}$ -2 $\frac{1}{2}$
15. Fort Stevens Jr. Hi	Warrenton	1 -3	15. Lewis	Portland	1 -3
16. Fernwood	Portland	1 -3	16. Meadowlark	Eugene	1 -3
17. Hanby	Gold Hill	1 -3	17. Lebanon	Lebanon	1 -3
18. Kelly	Portland	$\frac{1}{2}$ -3 $\frac{1}{2}$	18. Cascade Locks	Cascade Locks	0 -4
19. Leslie Jr. Hi	Salem	0 -4			

1974 Oregon 5-Minute Championship

1. Mike Montchalin	16 $\frac{1}{2}$ -1
2. Aaron Means	15 -2
3. Greg Krimer	13 $\frac{1}{2}$ -3 $\frac{1}{2}$
4. Ed Addis	12 $\frac{1}{2}$ -4 $\frac{1}{2}$
5. Kirk Widdison	11 $\frac{1}{2}$ -5 $\frac{1}{2}$
6. Mike Shank	10 $\frac{1}{2}$ -6 $\frac{1}{2}$
7. Rick Haynes	10 $\frac{1}{2}$ -6 $\frac{1}{2}$
8. Karl Granat	10 $\frac{1}{2}$ -6 $\frac{1}{2}$
9. Chuck Smith	9 -8
10. Carl Weersler	8 $\frac{1}{2}$ -8 $\frac{1}{2}$
11. Bob Larrance	8 -9
12. George Robinson	7 $\frac{1}{2}$ -9 $\frac{1}{2}$
13. John Siddall	5 $\frac{1}{2}$ -11 $\frac{1}{2}$
14. Larry Susanka	5-12
15. James Taylor	2-14
16. Matt Montchalin	2-14
17. Dan Miller	2-15
18. Jim Jamieson	1-16

Mike Montchalin, dominated an 18 player field to become the 1974 Oregon 5-minute champion. His victory netted him \$30.00 and a trophy. He won all his games, save one draw to Kirk Widdison.

Aaron Means, the current Oklahoma (!) state champion finished second, winning \$10.00.

The tournament was held on the mall of Jantzen Beach Center, who also sponsored the event. Curious shoppers watched much of the action. Many showed surprise that a game of chess could take place so rapidly. They thought it made the game interesting to watch for a change.

# BOOK REVIEWS



by D.L. Brown



An ABC of Chess Problems, by John M. Rice.  
Faber & Faber Ltd., London 1970. Hard cover;  
349 pages. \$6.95

John Rice, current Problem Editor of the "British Chess Magazine" and co-author of two other excellent problem books, presents a composite display of problems in alphabetical form.

From A (for Albino) to Z (for Zepilin-Doubling), he clearly and carefully illustrates all the terms and themes found in popular problem usage. The treatment is thorough and is exemplified by 400 of the world's finest renderings.

While "chess players don't normally give chess problems a chance", Rice introduces them as an art and a challenge. Openly agreeing that problems won't really help your game, he shows that they nonetheless possess all the strategic beauty that chess was ever intended to have.

For composing and solving, there is a good section discussing both these, thinking-through with the reader the methods and ideas. There is also a section reserved exclusively for solving, each problem concluding some phase found earlier in the book.

The diagrams are perfect and the notation is algebraic (the same as used in NWC's problem column). An excellent value - a complete reference work providing years of pleasure.

Andradiana, by Barry J. da C. Andrade. Chess, Sutton Coldfield 1961. Hard cover; 81 pages. \$3.95

From the foreword by the late C.H.O'D. Alexander comes the following sensitive appraisal: Chess Problems were Barry Andrade's life; during his long illness they were his all absorbing interest. Just as he got so much from chess, so he gave as much and more back to it".

This book of Andrade's problems turned out to be a memorial volume, as he died during its compilation.

The 256 problems (mostly two-movers) cover all of this amiable man's life. The solutions, which are in descriptive notation, are given two or three pages after the problem. Short analysis accompanies most, given by him or sometimes taken from solver's comments.

A light and free book which should give hours of enjoyment. Beginners and experts can learn much from this wonderful collection.

Mate in Two Moves, by Brian Harley. Dover Publications, New York 1931 (1970). Paperback; 216 pages. \$2.00

Although first printed in 1931 and republished in 1970, this book is a classic. It contains all the problem elements which are found in today's books, and were it not for dates, many would find it quite modern.

Harley was a gifted writer and editor. He was especially well suited for the beginner, being not only precise but also provocative.

While most of the 174 problems are taken from English sources, the book represents most of the grand old composers.

Solutions in descriptive notation accompany each problem. Great for the novice.

The American Two-Move Chess Problem, by Kenneth S. Howard. Dover Publications, New York 1962. Paperback; 99 pages. \$1.50

In covering 100 years with 212 compositions of U.S. problemists, Howard has somehow managed to overlook many of the best works. But since he has written several books, it seems natural that he would spread them out. This collection of less glamorous problems does, however, expose many worthy and too infrequently reproduced problems.

Howard gives interesting treatment of The American Heritage, Types of Problems, Strategic Elements and Modern Trends.

Algebraic Notation. Good for the price.

Adventures in Composition, by Comins Mansfield. Daily Post Printers, Liverpool 1948. Hardcover; 198 pages. \$3.95

It is often said that nobody can teach someone how to compose a chess problem. Mansfield, however, provides the nearest exception.

As players learn to "think like a Grandmaster", mulling over the pros and cons of game analyses, so can the budding composer; Mansfield is, after all, a FIDE I.G.M. of Composition.

This book has some 45 "windows" into his mind, each viewing the seasoned progression toward a superb end-product. The treatment is surprisingly complete, even dealing with the sensing of success or failure, and ways to improve each. All that's missing is how to acquire the initial creative impulse (something even the genius finds difficult to grasp).

Highly recommended for all those who still haven't earned an International title!

Sam Loyd and His Chess Problems, by Alain C. White. Dover Publications, New York 1962. Limp cover; 471 pages. \$4.00

Sam Loyd, Father of the American Chess Problem, surely ranks high among the world's greatest. All his compositions are here, along with many amusing chess puzzles as well as several problems by his brothers. (744 diagrams)

White has made this a most readable and enjoyable book. The left-hand page has an average four problems, while the right-hand page is text. The first section has most of Loyd's famous stories and intimate hunks of his personal life, all highly entertaining. The second section illuminates Loyd's problem mind, displaying his genius and wit. One cannot help being taken back to the warm and rich atmosphere of those good old days. This is a tremendous book in which the essence of Loyd actually lives!

Algebraic solutions are below each diagram.

A Guide to Fairy Chess, by Anthony Dickins. The Q Press, Richmond Surrey 1967. Limp cover (10x8 $\frac{1}{2}$ ); 60 pages. \$2.00

Dickins, an expert of Fairy Chess, presents a fairly complete survey of the unorthodox pieces, boards and rules. Not very useful to players or composers, but nonetheless it is well designed for those with wild imaginations; if you will, the "Twilight Zone" of chess! Quite probably it contains the cornerstones of the chess game of tomorrow. It features algebraic notation and several interesting appendices.

All the above may be purchased from: CHESS DIGEST, P.O. Box 21225, Dallas, TX 75211  
Order codes: K-17 An ABC... \$6.95; K-9 Andradiana \$3.95; K-16 Mate in 2 moves \$2.00; K-5 American 2-movers \$1.50; K-8 Adventures... \$3.95; K-1 Sam Loyd... \$4.00; K-20 A Guide to FC \$2.00



Northwest Chess and Washington Chess Federation  
Balance Sheet  
June 30, 1974

	6/30/74	8/31/73
<b>ASSETS</b>		
Cash, checking	\$ 1,024.68	\$ 260.48
Cash, savings	565.18	537.35
Note receivable	645.00	1,000.00
Interest receivable:		
savings	7.63	12.14
note	28.22	13.75
Account receivable	0.00	77.63
Pre-paid postage account	78.53	70.00
Postage, regular	25.00	42.00
Supplies	30.00	25.00
Pre-paid salaries	45.00	35.00
Postage permit (net of amortization)	15.00	30.00
Office equipment (net of depreciation)	66.73	92.40
<b>Total assets</b>	<u>\$2,530.91</u>	<u>\$2,195.12</u>

**LIABILITIES AND OWNERS' EQUITIES**

<b>Liabilities:</b>	
Accounts payable	\$ 180.00
Wash. H.S. fund (held in trust)	36.48
<b>Total liabilities</b>	<u>\$ 216.48</u>
Northwest Chess, capital	1,412.50
Washington Chess Federation, capital	901.99
<b>Total liabilities and owners' equities</b>	<u>\$2,530.97</u>

June 19, 1974

Bruce W. Bailey, President  
Washington Chess Federation  
615 37th Avenue  
Seattle, WA 98122

Dear Bruce,

Find enclosed financial statements per your request. The subscription records are not designed to account for unearned revenue. With this in mind, the net income for the ten months ending June 30, 1974 is: NWC, \$25.34; WCF, \$149.07.

NWC subscriptions were as follows:

	WCF	OCF	TOTAL
ADULT	419	155	574
JUNIOR	165	160	325
<b>TOTAL</b>	<b>584</b>	<b>315</b>	<b>899</b>

Subscriptions from neither WCF nor OCF are treated as WCF. 279 subscription-years since rate increase.

WCF subscriptions were 417 adult, 165 junior, 114 high school, 16 family, 712 total. All above figures are in subscription-years.

Northwest Chess and Washington Chess Federation  
Statement of Cash Receipts and Disbursements  
For the Ten Months Ending June 30, 1974

	NWC	WCF	TOTAL
Cash balance, beginning	---	---	\$ 260.48
Cash receipts:			
subscriptions & memberships	\$3,100.50	\$413.00	3,513.50
advertising sales	444.00	---	444.00
collections on note rec.	---	---	400.00
special appropriations: revenue offset	0.00	245.80	245.80
back issues & annuals sales	19.30	---	19.30
contributions & back dues	11.75	8.25	20.00
cash over: subscriptions & memberships	41.25	2.25	43.50
collection on account rec.	77.63	0.00	77.63
Total cash available for needs			<u>\$5,024.21</u>
Cash disbursements:			
printing of magazine (9 issues)	\$1,757.71	---	\$1,757.71
magazine address labels (10 issues)	185.97	---	185.97
pre-paid postage account (10 issues)	619.00	---	619.00
regular magazine postage (10 issues)	246.82	---	246.82
administrative:			
office supplies	27.53	2.42	29.95
telephone & postage	103.54	51.36	154.90
salaries & contractual labor	474.34	0.00	474.34
travel	12.50	12.50	25.00
equipment purchases	26.20	26.20	52.40
special appropriations:			
problem solving contest prize	10.00	---	10.00
Wash. St. Champ. prize fund & TD's fee	---	130.00	130.00
Wash. Jr. Open prize fund	---	100.00	100.00
Wash. H.S. Team Tourney (various exp.)	0.00	209.32	209.32
miscellaneous expenses		4.12	4.12
Total disbursements	\$3,463.61	\$535.92	<u>\$3,999.53</u>
Cash balance, ending			<u>\$1,024.68</u>

NWC & WCF appear financially sound for the near future. While subscriptions have fallen from last year, thus reducing the liability of unearned revenue, NWC & WCF have shown a profit. The rate increase was undoubtedly helpful here. Conservative spending and promotional policies should continue this trend.

If there is more data which I can provide you and which you want, please let me know.

Respectfully submitted,

  
Steven J. Thomas, Treasurer  
Washington Chess Federation

1974 IDAHO OPEN CHESS TOURNAMENT May 4-5, 1974

Player	Town	USCF	1	2	3	4	5	SCORE	PRIZE
1. Leo Stefurak	Seattle WA	2013	W38	W24	W5	D3	W10	4½-½	\$131.25
2. Peter Hess	Reno NV	1932	W48	W25	W8	W11	D4	4½-½	\$106.25
3. Jim Longland	Reno NV	1914	W43	W19	W20	D1	W9	4½-½	\$106.25
4. Craig Madsen	Salt Lake City	1894	W41	W60	W31	W17	D2	4½-½	\$106.25
5. Raymond Wheeler	Sparks NV	1710	W42	W22	L1	W37	W18	4-1	\$ 50.00
6. Glen Buckendorf	Buhl ID	1907	W21	L32	W41	W24	W23	4-1	
7. Fred Nelson	Murray UT	1796	W52	L31	W40	W25	W20	4-1	
8. Ezra Brumbach	Parma ID	1656	W59	W61	L2	W44	W17	4-1	
9. John Alexander	Jackson WY	1772	D36	W33	W13	W14	L3	3½-1½	
10. Randy Zumbrennen	Salt Lake	1912	W34	W49	D32	W12	L1	3½-1½	
11. Jerry Stanke	Nampa ID	1768	W40	W62	W18	L2	D15	3½-1½	
12. Ken Sanderson	Boise ID	1739	D33	W36	W56	L10	W27	3½-1½	
13. Larry Parsons	Boise ID	1663	D46	W28	L9	W31	W34	3½-1½	
14. Jens Lund	Ogden UT	1704	W45	D56	W39	L9	W32	3½-1½	
15. Paul Fafoutakis	MT Home ID	1619	W63	L18	W49	W48	D11	3½-1½	
16. C.E. Harris	Caldwell ID	1606	W65	L17	W42	D38	W35	3½-1½	
17. Hans Morrow	Bountiful UT	1949	W50	W16	W23	L4	L8	3-2	
18. R.S. Vandenberg	Boise ID	2039	W44	W15	L11	W32	L5	3-2	\$ 50.00
19. Harry Glidden	Medford OR	1507	W26	L3	W22	L23	W51	3-2	\$ 30.00
20. R.Shropshire	Walla Walla	1646	W51	W53	L3	W50	L7	3-2	
21. John Streiff	Boise ID	1339	L6	W54	W26	L27	W47	3-2	\$ 50.00
22. Clark Ketchum	Boise ID	1222	W29	L5	L19	W43	W44	3-2	\$ 50.00
23. Stephen Eide	Boise ID	1659	W70	W47	L17	W19	L6	3-2	
24. Nick Skirmants	Boise ID	1591	W58	L1	W60	L6	W52	3-2	\$ 30.00
25. Greg Perryman	Mt Home AFB	1588	W66	L2	W46	L7	W40	3-2	\$ 30.00
26. Jim Luzzi	Twin Falls ID	UNR	L19	W43	L21	W45	W48	3-2	\$ 37.50
27. Remy Murillo	Reno NV	1596	L61	W59	W45	W21	L12	3-2	\$ 30.80
28. William Pitre	Mt Home AFB	UNR	D57	L13	D35	W49	W50	3-2	\$ 37.50
29. Carroll Powell	Emmett ID	1629	L22	L42	W59	W60	W33	3-2	
30. Elmer Graff	Murtaugh ID	1617	L62	L40	W63	W46	W41	3-2	
31. Eric Bue	Boise ID	1218	W35	W7	L4	L13	D37	2½-2½	\$ 5.00
32. Peter Roozen	Mt Home AFB	1484	W54	W6	D10	L18	L14	2½-2½	
33. John C. Westover	Twin Falls	1254	D12	L9	W38	W39	L29	2½-2½	\$ 5.00
34. Danny Patton	Twin Falls	1348	L10	W69	W47	D16	L13	2½-2½	\$ 5.00
35. Dennis D. Hansen	Sandy,UT	1730	L31	W52	D28	W36	L16	2½-2½	
36. Bob McAlpine	Ontario,OR	1288	D9	L12	W58	L35	W57	2½-2½	\$ 5.00
37. Robert Cordova	Mt.Home AFB	1545	L47	W70	W51	L5	D31	2½-2½	
38. Steven Ryals	Boise	1442	L1	D58	L33	W64	W56	2½-2½	
39. Walter Young	Boise	1627	D67	W57	L14	L33	W53	2½-2½	
40. Stewart Sutton	Burley	1277	L11	W30	L7	W66	L25	2-3	
41. Jack Marston	Reno,NV	1334	L4	W64	L6	W57	L30	2-3	
42. Brad Martin	Boise	1180	L5	W29	L16	L47	W61	2-3	
43. Doug Campbell	Boise	1372	L3	L26	W54	L22	WF	2-3	
44. Zack Withers	Burley	1456	L18	W63	W67	L8	L22	2-3	
45. Richard Purdy	Reno	1076	L14	W55	L27	L26	W66	2-3	
46. Craig Moore	Parma, ID	Unr	D13	D67	L25	L30	W64	2-3	
47. Ralph Palmeri	Meridian, ID	Unr	W37	L23	L34	W42	L21	2-3	\$ 3.75
48. Victor Waterman	Nampa	1433	L2	W66	W61	L15	L26	2-3	
49. Richard Johnston	Reno	1244	W64	L19	L15	L28	W65	2-3	
50. John Daily	Blackfoot, ID	1436	L17	W65	W62	L20	L28	2-3	
51. Dirk TenEyck	Boise	Unr	L20	W68	L37	W55	L19	2-3	\$ 3.75
52. M.B. Murray	Boise	1292	L7	L35	W69	W61	L24	2-3	
53. W.C.Gosvenor	Nampa	Unr	W68	L20	L57	W62	L39	2-3	\$ 3.75
54. William Burns	Boise	Unr.	L32	L21	L43	W59	W60	2-3	\$ 3.75
55. George Rasor	Boise	1565	L56	L45	W65	L51	W63	2-3	
56. Chris Schene	Mtn Home AFB	Unr	W55	D14	L12	LF	L38	1½-3½	
57. Bob W. Jones	Burley	1559	D28	L39	W53	L41	L36	1½-3½	
58. Mark Kennedy	Boise	Unr.	L24	D38	L36	LF	W68	1½-3½	
59. Kurt Buff	Mtn Home AFB	Unr	L8	L27	L29	L54	W69	1-4	
60. Doug Lester	Burns,OR	Unr	W69	L4	L24	L29	L54	1-4	
61. Brett Haan	Logan,UT	Unr.	W27	L8	L48	L52	L42	1-4	
62. Dennis Moberly	Boise	Unr.	W30	L11	L50	L53	LF	1-4	
63. Henry Michalk	Boise	Unr.	L15	L44	L30	W69	L55	1-4	
64. Warren Parkinson	Boise	Unr.	L49	L41	WF	L38	L46	1-4	
65. Bill Guthridge	Hines,OR	Unr.	L16	L50	L55	W68	L49	1-4	
66. Paul T. Geile	Meridian, ID	Unr.	L25	L48	W68	L40	L45	1-4	
67. Steve Alkire	Boise	Unr.	D39	D46	L44	LF	LF	1-4	
68. Betty Bedient	Boise	1494	L53	L51	L66	L65	L58	0-5	
69. Carl Sahlberg	Burns,OR	Unr.	L60	L34	L52	L63	L59	0-5	
70. Hank Harris	Boise	Unr.	L23	L37	LF	LF	LF	0-5	

The number of players was about double the number of any other recent Idaho event. Play took place at Boise State University Union Bldg in Boise, Idaho. The USCF rated event was directed by Dick Vandenberg, assisted by Ray Wheeler and Steve Ryals. There were 24 Juniors. The prize fund was assisted by local business sponsors. NWC hopes to be able to send a sample copy of this issue to all the players in hopes they will subscribe.

The tournament sponsors were: Continental Life & Accident Co. Idaho Power Co., Boise Cascade Corp., Idaho First National Bank, Albertson's, First Security Bank of Idaho, Bank of Idaho. A word of thanks for this support would be in order from any or you that trade with these firms and if you don't trade there here is a reason you should. By RW Miller

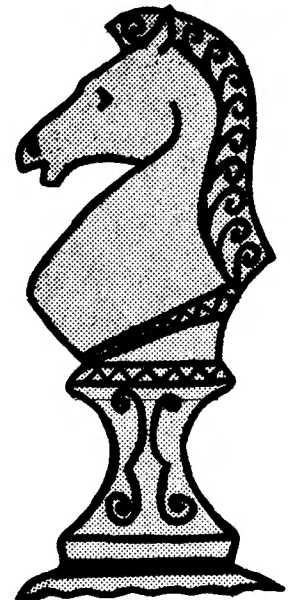

THE IDAHO CHESS ASSOCIATION PROUDLY PRESENTS THE

# Idaho Open Chess Tournament

4508 - 19th Ave. N.E.  
Seattle, WA 98105  
May 20, 1974

Mr. Russell W. Miller  
Editor, Northwest Chess  
P.O. Box 1631  
Yakima, WA 98907

Dear Mr. Miller,

I have been meaning to write this letter for some time, but the \*-----\* typewriter was in for repairs, and I am too lazy to write out anything by hand. My apologies if it's lateness causes you any inconvenience.

First off, I would like to dispense with a little business.

Enclosed is a postal money order for \$6.50, made out to the Washington Chess Federation. Since you accept checks, I assume a money order is just as good. (I have no checking account, so a money order is the best I can do.) You are probably wondering by now what its for. Simply this:

\$4.00 - for a one year renewal of my WCF membership and subscription to NWC. (junior rate)

\$2.50 - for a set of unbound copies of NWC 1973, as advertised in said publication.

As long as I was ordering a set of back issues for '73, I thought I might as well renew my membership at the same time, while I still have the money. I hope sending the two together does not cause extreme difficulty. My WCF membership does not expire until November; I assume you can just extend it through 1975. So much for that.

I have been reading with interest, and a bit of humor as well, the raging controversy going on lately between advocates of algebraic vs. descriptive notation. It seems to me that you are all missing the point. Neither is very difficult to learn, if you are anything more than just a two-bit chess buffer. (That doesn't sound right. Maybe it should be duffer. Or perhaps just 'chess buff'.) Ahem. Anyway, if you survey a typical of NWC, or any other chess publication, for that matter, I imagine you will notice what both systems of notation are used for. Seventy-five to ninety per cent of all chess notation consists of partial or complete games, with or without analysis, and opening or endgame studies. Few people outside of those serious on improving their chess game bother to read such dribble. Fewer still undertake the analysis of games without a chessboard of some type at hand to play out the moves. The question is: can we live with two notations? Isay the answer is yes. Each system has its particular advantages; why destroy a good set-up solely to eliminate the trivial nuisance of ambiguity? My recommendation: continue to print all games, etc. in the form they are submitted; leave it to the readers to figure out what it means.

Which brings me to my second comment: I would like to see more complete games, opening and/or endgame studies in NWC. I realize original material is very hard to come by, but there must be some outside sources available that can supply material you can reprint. Even CL&R does not carry as much in the way of "analytical" material as they used to. If you will consider with me for a moment just what kinds of people currently read NWC, I think you will realize that there is a definite need.

I don't think the recent decline in subscribers is due entirely to the post-Bobby Fischer recession. In fact, I strongly suspect the opposite reaction is taking place. More people have become seriously involved with the game of chess in this area, and they are turning more and more to theory-oriented publications for enrichment of their game. Asking high-rated players if they think either CL&R or NWC has helped them at all, the typical reaction is "No, neither one is really worth the money, particularly NWC." I do not entirely agree; both have enormous potential, I'm sure. However, serious players do not waste their time pouring over a crostabile of the Fish Fork Open, let alone mindless letters such as this one. This leaves only the small-time, 'chess-for-fun' players reading your magazine. Many of these rarely if ever play in a big tournament; consequently, it is hard to keep them all paying \$4 or \$5 a year just for a Northwest rating. Furthermore, without much in the way of games by well-known players or other analytical material, NWC does little to cultivate knowledgeable young players who are really serious about the game.

There is, no doubt, an opposing view to my philosophy; <sup>Some probably feel</sup> that smaller magazines such as this one should deal primarily with the for-fun players, and the hard-core woodpushers are more or less on their own. Possibly some kind of compromise can be reached. I do think that if you invest a slightly larger percentage of your time in looking for more theory material, such as the recent series of articles on bishop endings, that it will be well worth it in terms of increased circulation.

Sorry this letter isn't typed for publication; I originally didn't intend it that way. You are perfectly welcome to print it if you want to, however.

Chessically yours,

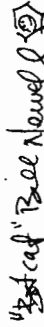
*Bobcat* "Bill Newell" 

'Bobcat' Bill Newell  
President, U. of W. Chess Club

P.S.: IMPORTANT--the University of Washington <sup>Chess Club</sup> tentatively scheduled for the weekend of Nov. 16-17, 1974. Barring unforeseen difficulties, the UWCC will sponsor this and one other open tournament during the '74-'75 school year. There may be a few changes in the format of the Open from previous years; we are seeking to improve on last year's 16 entrants. I will send you further details as soon as they are finalized. It would be greatly appreciated if you could include the date of our tournament in your chess calendar. Thankalot. EN

(Editors Note: I found the following amusing hope you readers do also.)

FROM: Chess Club News 4/20/74 Vol III No.19, Published by the People's Chess Federation, Bowling Green State University, Bowling Green, Ohio

Bennett Annotates.... by Mike Bennett

We are pleased to note that the March/April issue of the Ohio Chess Bulletin has honored our own Randal Andrzejewski (pronounced An-dreh-jeh-ski; the "z" and "w" are silent) by gracing its front page with a smiling portrait of the B.G. Superstar.

Even more significant, in terms of Mr. Andrzejewski's growing reputation in Ohio chess circles, is that on p. 71 of this issue of OCB has presented the now famous Andrzejewski's Problem Corner #2, which first appeared in the Chess Club News (#14) on February 9th. For those with short memories, the problem involved finding the best of three possible mating moves in the following position:

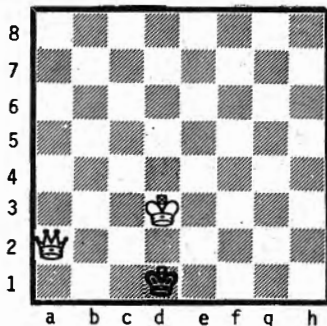

WHAT'S THE BEST MOVE?

a. Qa1 b. Qb1 c. Qd2

Mr. Andrzejewski's brilliant solution (that the best move is Qa1 because it mates quickest) has been contested by Mr. David Wolford, OCB editor, who observes that "Qa1 may be fastest, but it appears to me that the move Qd2 is the best 'mating move' because of the body contact between king and queen"

We would rather pass over with perjorative comment Mr. Wolford's unfortunate and perverted penchant for prurient puns, and get right to the heart of this debate. In point of fact, both solutions are correct and equally brilliant and original. There are, in the position, two best moves, objectively speaking. It is only when we examine the position subjectively, with our own presuppositions about the nature and function of the game of chess, that a choice between these two moves is possible. (It should be obvious, of course, that the third alternative, Qb1, is so absurd, not to mention grotesque, that it need not even be considered in this discussion.) The basic difference that exists between Mr. Andrzejewski (pronounced And-rah-jes-key; the "z" and "w" are silent) and Mr. Wolford (pronounced woo-ph-ord; the "g" and "th" are silent) is identical to that which has always existed between pragmatists and artists. Mr. Andrzejewski, with one notable exception which shall be discussed later, is a chess pragmatist par excellence. What cares he for beauty and finesse when a quick karate chop will decide the case? As in problem #2, his search

is for the quickest, bloodiest, most efficient and most decisive crush. It's not pretty, but it is certainly effective. Please understand that we are not implying any criticism of Mr. Andrzejewski's style of play. We are merely pointing out what his style is and suggesting that it derives from his notion that chess is a game or contest to be ended as expeditiously as possible. Hence, Qa1 is the best move.

Mr. Wolford is, we suspect, squarely in the other camp. He is something of an artist, for whom aesthetic considerations are more important than mere expediency. He has a streak of romanticism in him, and he probably beats his wife. He views chess as a work of art, the aim of which is beauty rather than mere victory. For him and others of his ilk, Qd2 is the BEST move for several reasons. First, as the pointed out, it is the best "Mating move" because the king and queen will touch. Therefore,

the purpose of the move is in thematic union with the final position. Second, the slow and sweeping glide of the queen across three spaces is much more aesthetically pleasing than the unsightly hop of a single square, and generates a good deal more suspense. For example, as the Queen begins her glide the questions "Will she stop short?" and "Will she go too far?" are inevitably in every spectator's mind. In the initial solution there is no suspense; the queen either moves to the correct square or falls off the board. Third, the final position after Qd2 is artistically satisfying, with all the pieces in a neat row and the queen separating the two kings but touching both, almost as if she were being shared in a final moment of peaceful reconciliation. After Qa1, of course the position of the pieces presents no coherent pattern whatever.

From this discussion it has become clear the BEST move in any given position is a subjective rather than an objective decision, a fact which Chess Life & Review's dogmatic Mr. Evans should strive to consider in future columns.

The ultimate question, therefore, is not so much "What is the best move" as "what is the best theory?" Is chess a game or a potential piece of creative art? Mr. Andrzejewski (pronounced Andy-juice-key; the "x", "z" and "w" are silent) and Mr. Wolford are not the first to raise this question. Neither was Mr. Edward Lasker (pronounced Lass-kur), but he presents an interesting case in his Chess for Fun and Chess for Blood. In annotating one of his games in that book, Mr. Lasker points out a multi-move combination which forces the enemy king from the 8th to the first rank, and there mates him. But someone noted that the mate could have been achieved on the 4th rank, in only half the number of moves. "True", says Lasker, but adds that he prefers the longer version because "it is more beautiful."

In fairness to Mr. Andrzejewski (pronounced Randy-Andy; but really, who cares how to pronounce it. Spelling it has always been the problem around here.) it must be pointed out that he was not always the calculating pragmatist he now appears. However much he may deny it he once had an artistic soul and a romantic bone in that emaciated body. As evidence of this we may recall Andrzejewski's Problem Corner #1, which appeared in the Chess Club News (issue #7) on November 10th, 1973.

Black to move and win in 74  
(note: the problem calls for Black to win in 74 moves, not to move and win in 1974 as some have interpreted it.)

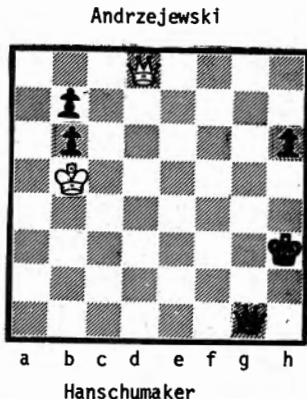

This position was reached after 52 moves of Hanschumaker-Andrzejewski, in round 3 of the Lorain \$500,000.00 Open. In the position, Mr. Andrzejewski eschewed the colorless 52...Qg5+ (which forces the exchange of queens, and leads to immediate victory) and played instead the flamboyant 52...Qc5+. Some members of the audience scoffed at this move, and some even dared to call it a blunder. But they were forced to eat their words 73 moves and two adjournments later when Mr. Andrzejewski forced his opponent's resignation on move 126. It was clear to everyone, of course, that Mr. Andrzejewski had forseen the entire sequence of moves, and the crowd burst into spontaneous applause.

This is an extreme example, and one of the few we are aware of in Mr. Andrzejewski's career, of a player opting for art over expediency. But who can deny that it was worth it? In fact, we were disappointed that the OCB ignored this particular composition, which does even mo-

re to illustrate Mr. Andrzejewski's talent and genius than Problem #2. Whatever the final resolution of the debate between chess artists and chess pragmatists, we are please that our own Mr. Andrzejewski has done so much to illustrate both sides of the argument. In Vol III No. 20 4/27/74, Roger Blaine wrote: " I believe there is a minor oversight in Andrzejewski's problem corner #2, Mr. A states that the solution is Qa1!!, and Mr. Bennett says ' After Qa1, the position of the pieces presents no coherent pattern'. Well, Mr. Bennett, do you not realize that pieces on a1 d1 and d3 form the famous 3-4-5 right triangle, know the world over for its great beauty, durability and craftsmanship?"

Your list of prizewinners in 1973 ACS tournaments was extremely interesting. I have just completed compiling a similar list for winners of tournaments reporting crosstables and prizes in J'ADGUBE!.

The Cincinnati Chess Federation and four local clubs sponsored 26 open USCF events here in 1973, and 208 players won cash prizes. Our entry fees are probably much smaller, and the total cash awarded is reported by the organizers as \$3050.67 for these 26 tournaments.

Richard Horvitz, 18, led with \$135.00, followed by Mike Dickman, 20, with \$100.92. Five out of the top seven were H.S. or college students.

*David Moeser*  
David Moeser

# TAX

## NOW THAT I HAVE YOUR ATTENTION.

HOW ABOUT CHECKING THE EXPIRATION DATE ON YOUR ADDRESS STICKER ON THE LAST PAGE AND SEE IF IT IS ABOUT TIME TO RENEW. SEE 2nd PAGE FOR HOW AND HOW MUCH.

WE NEED YOUR CONTINUED SUPPORT TO CONTINUE MONTHLY AND LARGE ISSUES AS IN THE PAST.

DON'T FORGET DO IT TODAY!!



ITS YOUR MOVE DICK AND I DON'T THINK YOU HAVE ANY MORE TRICKS LEFT

Dear Mr. Miller,

I was amazed, albeit not amused, at the content and tone of Mr. Karch's comment regarding the escape of Claude Bloodgood during the course of a chess tournament inside the prison in which he was confined. The vacuity of Mr. Karch's logic defies belief. Chess as a tool for rehabilitation has never claimed either totality of effectiveness nor based its worth on that premise. Indeed, Mr. Karch does not seem to aver the obverse: did the others NOT escape because chess DID work for them as a rehabilitative tool?

Chess deserves to be played in and out of prison not because it can DO SOME GOOD to correct behavior, but because it is an avocation that requires some mental expenditure, some skill, some interest, some intellectual dedication--and everybody deserves that because he is human, not because he is an unincarcerated human, or because he is imprisoned. I thought the use of the word "lenient" was a curious choice, for that verbiage implies that the chess community has, in some way, in the process of providing opportunity for prisoners to play chess, been charitable, benevolent, good hearted. That is, in the word of the bigot's here, "a lot of crapola": you accomplish nothing by denial of food except hunger--and bitterness; you accomplish nothing by denial of chess to inmates except intellectual starvation--and bitterness. It might have been more accurate to question incarceration as a rehabilitation tool! I have been keenly interested in the role of chess in the lives of prison inmates. For reasons and to what extent not the topic of this letter. The escape of Claude B. has in no way diminished my enthusiasm for promoting such activity.

Sincerely,

*Hein Eblawan*

# CHAMPIONS

## SEATTLE SEAFAIR CHAMPIONS

1973	Peter Torkar	(78)
1972	Peter Biyasas	(78)
1971	Mike Franett	2(45)
1970	Robert Zuk	2(84)
1969	John Braley	3(75)
1968	Viktors Pupols	3(75)
1967	James McCormiak	2(68)
1966	No Tournament	
1965	Elod Macskasy	2(50)
1964	Viktors Pupols	2(68)
1963	Viktors Pupols	2(96)
1962	Duncan Suttles	(63)
1961	Viesturs Seglins	(84)
1960	Viesturs Seglins	(52)
1959	Viktors Pupols	(62)
1958	Ivars Dalbergs	(56)
1957	Viktors Pupols & James McCormiak	(28)
1956	Robert Edberg	(24)
1955	William Bills	(24)
1954	Ivars Dalbergs	(20)
1953	Elmars Zemgalis	(6)
1952	O.W. Manney	(13)



In what sense can chess be a laboratory in which an effort can be made to find out something about the classic questions which have plagued man? Can chess provide any insight to the question "Is there knowledge independent of experience?" which divides idealists and empiricists? Or can it lend any light to the debate going on now in America between the behaviorists and existentialists (both groups answering the above question no; even such phenomena as Sartre's being-in-the-world and Kierkegaard's individual-God relationship are experience based phenomena) "is there any validity to such notions as intuition, freedom etc. or are we when speaking of such notions doing much the same thing as when we speak of unicorns?"

I ask these questions within the specific context of B. Spassky's article in CLR for May 1974 on the Karpov-Polugaevsky match. An interesting thing about this struggle is that within this chess microcosm we have a scientific control situation repeated four times apiece. In a sense every chess game begins with a controlled position: the original set-up of the men. but that control position is imposed on the players from reality; as the behaviorists claim everything is. Thus it is not surprising that one player invariably opens with P-K4, another with P-Q4, he is not in the behaviorists view making a decision, he is responding to stimuli: the chessboard.

RUSSELL'S CHESS CHATS

BY RW Miller

The U.S. Junior Invitational tournament runs June 25 - July 2. Players who are going to take part are: Larry Christiansen of Riverside, Calif. 2350 rating, David Berry of Los Angeles 2279, Craig Barnes of Berkeley 2260, Mark Diesen age 16 of Baltimore 2351, Peter Winston of New York 2259, Jon Frankle of Des Moines 2251, Michael Pastor of Philadelphia 2235 and David Striker of New York 2207.

Student Team Tournament runs July 16-8/1 in Teaside, England. The US team to take part will be: Roy Ervin of Santa Monica 2344, Ross Stoutenborough of Riverside 2347, Craig Chellstorp of Chicago 2427, Sal Matera of Brooklyn 2385, Eugene Meyer of Woodstock, NY 2346, and John Jacobs of Dallas 2343.

The playoff between Victor Korchnoi and Anatoly Karpov will be in Leningrad during September 1974. They have played only 5 games, each winning 2 and 1 draw. NWC printed three games last month, one game can be found this month, so we need one more to complete the group.

By the time you read this 21st Chess Olympiad will be over. With Fischer not playing the US papers are not giving any coverage. Vancouver BC paper reports that as of June 15 the US and England will make the A finals. Canada was in the same group and since only two teams advance to A finals they did not make it. Soviet Union in Group 1 also advanced. Paper reported that Scotland might make it from that group! Spanish was in A finals for sure from group 4 and Cuba and Yugoslavia made it from group 3. 78 teams took part altogether.

Las Palmas 1974 was won by L. Ljubojevic of Yugoslavia with 11-4. Tied for 2nd were World Student Champion A. Belyavsky of USSR and F. Olafsson a Grandmaster from Iceland. Belyavsky made the grandmaster norm of 9 with a point to spare. 10 of 16 players were GMs. Grouped at 9½-5½ were: L. Polugaevsky USSR, G. Garcia Cuba (also getting GM Norm), Andersson of Sweden, and Bent Larsen of Denmark. Larsen won 8 as did the tournament winner. At 7½ alone was Quinteros of Argentina who won 7 lost 7 and drew 1. Our own Walter Browne and Kavalek scored 6½ to tie for 11-12 spot. Only the two Soviet players Belyavsky and Polugaevsky did not lose a game.

However when a scientist is faced with empirical data like the total and 13 and 9 repeated moves in each of the eight games he must ask the inductive question: "If for 88 moves the players respond to the same stimuli in the same manner then why: "10 B-Q3; 13...KR-K1; 10 B-R2 P-QR3 11 N-QR4; 13...N-K4 14 N-Q4; 10 B-R2 P-QR3 11 B-N1; 13...N-K4 14 P-R5 KN-Q2; 10 B-R2 B-N2; 13...N-K4 P-R5 KR-K1"? Such is the basis for opening theory.

Spassky concludes that the repetition of position led to Karpov's advantage and although it had it's positive side that Polugaevsky's opening repertoire was "limited". It seems to me that the effort to achieve an experimentally controlled position on Karpov's part was deliberate and within the context of the Soviet school of empirical play.

Spassky makes the comment that Polugaevsky is in the category of players "less inclined to trust their own intuition, their own feeling for the position than a concrete calculation." He also says Karpov is a) inclined to an "intuitive manner of play"

b) an improved player whose "leap" is "connected with an accumulation of experience."

I think the relationship to the questions I opened with is clear. There may be some who will react to the former worldmaster's perspective in the way baseball players reacted to Jim Boutin's book "Ball Four", by saying in effect "what is his E.R.A." ie Spassky has lost two recent matches. It is interesting to note that the present world champion is Christian and therefore (correct me somebody if I am wrong) accepts the notion of the existence of free will.

I think that the behaviorist who wants to keep his belief system intact should regard, rightly, the chess board with some wariness. After staring at various positions for four hours one is inclined to come away with the curious illusion that one is really after all making decisions. Dave Clendaniel

A.J. Miles of England won Birmingham International with 7½ just one half point short of GM norm in the Category 5 event. G. Tringov of Bulgaria was 2nd 7-3, England with Keene, Whiteley, Markland, Bellin, Hartston on the team won Clare Benedict Team event with 18½. West Germany was full point behind.

England won a 10 Board match with West Germany 11-9. This was the first win ever for England in a full scale match of 8 adults, 2 juniors and 1 woman. IM Dr. J. Penrose drew both games with GM Robert Huebner. GM Andersson of Sweden won 11th Capablanca Memorial with 11½-3½. Gufeld and Vasiukov both GMs from USSR were 2nd and 3rd at 11 and 10. Also at 10 the GM norm was Knaak of East Germany. International Master Keene of England won 2nd section as Category 4 with 12-3. The International Master norm was 10 equaled by A. Rodriguez of Cuba a non-titled player.

13th International Tournament Warna a Category 6 was won by IM Spiridonov of Bulgaria on tie-break over non titled players Hulak of Yugoslavia and Ermenkov of Bulgaria all 8½-4½. IM norm was 8. According to CHESS BARBS by Jude Acers in Berkeley Barb of June 14-20, 1974, IM Peter Biyiasas won top section of Paul Masson American Class Championships 5-1. Last round game between Biyiasas and Kim Commons decided the title when Biyiasas won. First place was worth \$2,350.00. The 4½ point finishers: GM Walter Browne, US Co-Champ John Grefe, Dennis Waterman and Roy Ervin split \$500.00. In "C" group Roger Crosier of Seattle tied for 1st 5½-½ good for \$333.33. 650 players took part.

If you would like to get Jude Acers column every week for a year send \$10.00 to Berkeley Barb, P.O. Box 1247, Berkeley, CA 94701 and they will put you on the mailing list. You get all the Berkeley Barb not just Jude Acers but for chessplayers that is the most important part. Tell them NWC sent you.

SUBSCRIBE  
TO THE BARB

# BRITISH COLUMBIA

BY: JON BERRY

## EDITORIAL

This month brings news of two great victories for British Columbia chessplayers. Peter Biyiasas won the largest prize ever offered in an Open tournament by taking the American Class Championships at "Paul Masson"

The total sum was \$2300, won on a last round victory over Kim Commons, while W. Browne looked on helplessly... Meanwhile, Nigel Fullbrook won the Canadian Junior, reported below. With the Canadian Open, Closed and Junior titles, the American Class Championships, a first place tie at the US Open, and the Mexican Open title in the hands of Vancouver players, who could deny that Vancouver is the capital of Canadian chess....?

Concerning Notation in Northwest Chess. If anyone wants descriptive notation so badly, they are welcome to the job of BC Editor. I generally print the games as they are sent in. It takes at least twice as much time to type a descriptive game as an algebraic one. Besides, it is almost impossible to read a descriptive game in paragraph form, whereas algebraic is native in this form. From a completely utilitarian point of view, the descriptive notation wears out more typewriters, due to excessive carriage shifts, besides annoying more typists. My advice to 'descriptivists' is: Don't resist algebraic - it is an historical inevitability - learn algebraic - you'll find there's just as much fun in giving your opponent the h rush as advancing the King's Rook's Pawn to the fifth rank in order to weaken his castled position.

## BCCF Annual General Meeting, June 15, 1974

Fourteen people attended the BCCF AGM at the Vancouver Public Library. The meeting was convened at 11 am. The minutes were read and approved, followed by the reports of the Officers: Mr. Hare, the Junior Chess Director; Alan Hill for the Chess Store; Bruce Harper, the Publicity Director; Jonathan Berry, the BC Editor; George Laszlo, the Tournament Director; Colin Aykroyd, the Auditor; Brian Potter, the President and Treasurer, and a written report from Alex Wood.

There was a discussion of the events at the BC Championship. It was decided that it was hopeless to try to finish the tournament, so a triangular quadruple-round match between Jonathan Berry, Elod Macskasy and Joseph Oszvald was arranged to decide the title. The six players who had withdrawn had agreed to give all their rights to the BC Championship and the provincial grant to the winner of the Vancouver Closed Championship, who turned out to be Berry.

The following Officers were elected:  
Jonathan Berry President  
George Laszlo Treasurer  
Frank Veszely Interior VP  
Von Sarac Northern VP  
Mrs. Lynn Stringer Vancouver Isle VP  
Alan Hare Junior Chess Dir.  
Bruce Harper Publicity Dir.  
Jonathan Berry BC Editor  
Ray Kerr Tournament Director

Jonathan Berry  
Bruce Harper  
Dr. Elod Macskasy  
Lynn Stringer

CFC  
Governors

Colin Aykroyd  
Bruce Harper  
Rob Hankinson  
Elod Macskasy  
Ken Morton  
Fred Schulz  
Peter Tjebbes  
Frank Veszely

Tournament  
Committee

The posts of Secretary, 1st Vice President and Chess Store were left vacant, to be filled by the new President under the provisos of the Constitution. Volunteers?

The BCCF will no longer underwrite the hall rentals up to \$75 for B.C. Championship qualifying events. (In other words, Bylaw 2.J. of the Constitution has been repealed)

It was voted to make the necessary constitutional changes to obtain Tax-exempt privileges from the Federal government. The BC Government has apparently offered to back a tournament in 1975 to the tune of at least \$10,000. It is tentatively scheduled to have the tournament in late May or early June of 1975 as a mammoth open event, with possibly a closed International event at the same time, if finances permit. At least thirty volunteers will be needed to help with this event. If you wish to help your Federation support chess in BC, please contact Jonathan Berry 4430 West 13th, Vancouver, or Ray Kerr, #206 - 666 Cook Street, Victoria. The tournament will likely be held in Vancouver, with UBC being the prime location.

The 1974 Canadian Junior Chess Championship will likely be held in Vancouver. Any one interested in helping with organization, direction or hospitality should contact Jonathan Berry. The tournament will be for 10 players between December 26 and 31, 1974.

It is hoped to run between 10 and 12 tournaments in 1974-75. Each of the members of the Tournament Committee will run one.

The posts of Commercial and Industrial Director and Ladies' Chess Director were created at this meeting, the former being filled by Brian Potter, and the latter being left open.

The 1975 BC Championship will be an 8 man round-robin to be held on the Victoria Day Weekend, with four players from qualifying tournaments and four from the rating list. In case of duplication of winners, the remaining players will be chosen from the rating list. All players must

play in at least two designated (not necessarily qualifying) events. Games to be played 1, 2, 2, 2,

A vote of thanks was given to Brian Potter for his fine job as President.

Diamond Jubilee Open A 'space job'  
White: Lactin compounded by  
Black: Camfferman black square  
1 c2-c4 g7-g6 2 g2-g3 weaknesses.  
Bf8-g7 3 Bf1-g2 c7-c6 4 d2-d4 e7-e6?!  
5 e2-e4 Ng8-e7 6 Bc1-g5 0-0 7 Nbl-c3  
b7-b6?! 8 Ng1-f3 Qd8-e8 9 e4-e5 Bc8-a6  
10 Nf3-d2 Ne7-f5 11 Nc3-e4! Qe8-c8 12  
g3-g4 Nf5-h6 (If...Nxd4 13 Nd6 Qc7 14  
N2e4 c5 15 Nf6 Bxf6 16 Bxf6 Nbc6 17 Q  
d2) 13 Bg5-e7 Rf8-e8?? 14 Ne4-d6 Qc8-c7  
15 Nd6xe8 and white won

You'RE Not Pullin'  
That ENpassant  
stuff on me,  
ya Slimey  
HopToad

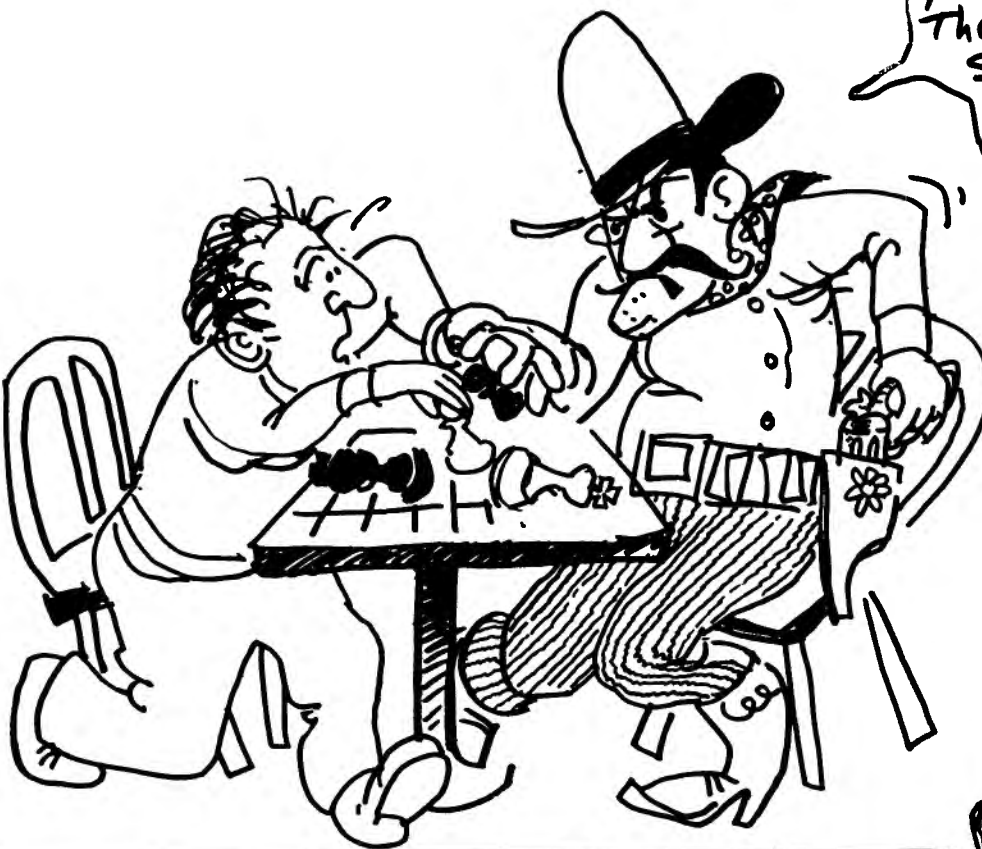

1974 British Columbia Championship

The 1974 version of the BC Championship ended in an unfortunate incident in the penultimate round. The tournament had been quite peaceful, as can be seen from the crosstable, though many of the games were extremely hard-fought. In round 5, Dr. Macskasy failed to appear within an hour for his game with Ken Morton, and was forfeited. Dr. Macskasy lodged a complaint with BCCF President Brian Potter, who ruled that the game must be replayed. At this point players 3-8 withdrew from the tournament in protest. The arguments for replay were: that the round was at a different time from the previous rounds, and that the tournament director did not post the times of the rounds in the tournament room. It was also felt that in a round robin tournament all the games should be played. The arguments for forfeiture were: that the laws of chess are sufficiently explicit on this issue, and that the player who had lost had been a party to the scheduling of the rounds, albeit a few weeks earlier. There were, of course, further points on each side, but this is the gist of the argument.

	1	2	3	4	5	6	7	8	T
1 Macskasy, Elod	X	0	+	+	+	+	1	+	5½
2 Oszvald, Joseph	1	X	+	+	+	+	+	+	5
3 Berry, Jonathan	½	+	X	X	-	-	1		3
4 Harper, Bruce	-	+	+	X	X	-	1		3
5 Hill, Alan	-	+	+	+	X	X	-		2½
6 Zuk, Bob	0	+	-	-	+	X	+		2
7 Kruger, Ben	0	-	-	+	+	X	+		2
8 Morton, Ken	-	-	0	0	-	+	X		1

# FULLBROOK FERAL

Fiery Nigel Fullbrook, Vancouver's answer to Mount Vesuvius, pulled off another success in the outside world by winning the Canadian Junior Championship in Toronto. Nigel will now represent Canada in the World Junior to be held later this summer in the Philippines. Fullbrook took the title on tiebreak over Kevin Spraggett of Montreal, who had been chosen for the Canadian Olympic team, and Peter Nurmi of Toronto, once touted by "Chess Canada" as 'Canada's Next Grandmaster?'

Dr Macskasy, not wishing to win the championship in such a way, has graciously offered to put his title on the line against the winners of a subsequent tournament

# CANADIAN JUNIOR CHAMPIONSHIP, 1974



	1	2	3	4	5	6	7	8	9	0	T
1. N. Fullbrook	1	1	1	1	1	1	0	1	1	1	6
2. K. Spraggett	1	0	1	0	1	0	1	1	1	1	6
3. P. Nurmi	1	0	1	1	1	1	1	1	1	1	6
4. J. Hebert	0	1	1	1	0	1	1	0	1	1	5
5. S. Boyd	0	0	1	1	0	1	1	1	1	1	5
6. B. Nickoloff	0	1	0	1	1	1	1	0	1	1	4
7. J. Schaeffer	0	0	0	1	1	1	1	1	1	1	3
8. J. Brett	1	0	0	1	0	1	1	1	1	1	3
9. N. Campbell	0	0	0	0	1	0	1	1	1	1	2
10. H. Arvanitis	0	0	0	0	0	1	1	1	1	1	2

Jean Hebert of Quebec got off to a quick lead with 5½ out of 6, but then proceeded to 'castle long' (0-0-0) in his last 3 games. Nigel, on the other hand, had only 1½ from 3, but then proceeded to 'bite'. Our Hero's games appear below.

## ROUND 1

Boyd	Fullbrook	Boyd	Fullbrook
1. P-K4	N-KB3	18. P-QR3	BxN
2. P-K5	N-Q4	19. QxN	B-K5
3. P-Q4	P-Q3	20. BxN	BxNP
4. P-QB4	N-N3	21. Q-N3	B-K5
5. P-B4	P-P	22. RxRP	Q-R1
6. BxP	N-B3	23. B-N4ch	B-B4
7. B-K3	B-B4	24. RxB	BxR
8. N-QB3	P-K3	25. BxPch	PxR
9. N-B3	Q-Q2	26. B-K3	RxQch
10. B-K2	0-0	27. PxR	Q-N2
11. Q-Q2	P-B3	28. K-N2	K-Q1
12. PxP	PxP	29. BxR	KxB
13. 0-0	R-N1	30. R-B1	Q-N5
14. QR-Q1	Q-N2	31. K-B2	P-K5
15. R-B2	N-K4	32. B-B2	Q-B6ch
16. NxB	PxN	33. K-N1	P-K6
17. P-Q5	B-Q4	34. R-K1	QxBch

## ROUND 4

Campbell	Fullbrook	Campbell	Fullbrook
1. P-K4	N-KB3	25. N-N5	B x N
2. P-K5	N-Q4	26. RxB	N-B5
3. P-Q4	P-Q3	27. BxN	PxB
4. N-KB3	P-KN3	28. QxQch	KxQ
5. B-B4	N-N3	29. R-K1	P-QR3
6. B-N3	B-N2	30. K-R2	R-N5
7. N-N5	P-Q4	31. R-KN1	N-K2
8. P-KB4	P-KB3	32. RxR	RPxB
9. N-KB3	B-B4	33. K-N3	N-N3
10. 0-0	N-B3	34. K-B2	K-B3
11. P-B3	Q-Q2	35. B-Q2	K-Q4
12. QN-Q2	0-0-0	36. K-K3	N-R5
13. N-R4	P-KR4	37. P-N3	P-R4
14. NxB	PxN	38. B-B1	P-N4
15. N-B3	QR-N1	39. P-N4	P-R5
16. B-K3	B-R3	40. B-Q2	P-B3
17. Q-Q2	R-N5	41. B-B1	P-N6
18. K-R1	R/1-N1	42. B-Q2	P-N7
19. R-KN1	PxP	43. K-B2	K-K5
20. QxP	PxP	44. P-B3	K-Q6
21. P-KR3	R/5-N2	45. B-K1	K-Q7
22. P-KR4	R-N5	46. K-N1	N-N3
23. P-KN3	RxNP	47. KxP	K-N6
24. RxR	RxR	resigns	

## ROUND 7

Fullbrook	Nickoloff	Fullbrook	Nickoloff
1. P-K4	P-K4	20. R-Q1	B-B7
2. P-KB4	PxP	23. NxB	PxN
3. N-KB3	P-KN4	20. R-Q1	P-B7
4. P-KR4	P-N5	21. R-KB1	N-N6
5. N-K5	N-KB3	22. N-Q1	R-KB1
6. B-B4	P-Q4	23. NxB	PxN
7. PxP	B-N2	24. RxP	RxB
8. N-QB3	0-0	25. P-Q7	RxP
9. P-Q4	P-QB4	26. RxR	R-Q5
10. PxB	NxP	27. P-B5	R-Q6ch
11. 0-0	N-KR4	28. K-R2	R-N8
12. BxP	NxB	29. R-N5	P-N3
13. RxB	NxN	30. P-QR4	R-B8
14. PxN	Q-K2	31. P-B3	R-R8
15. Q-Q6	K-R1	32. P-QB4	R-QB3
16. PxQ	RxR	34. P-N5	K-N2
17. RxBP	B-B4	35. K-R3	R-Q6
18. K-R1	B-B4	36. K-R4	resigns

## ROUND 5

Fullbrook	Arvanitis	Fullbrook	Arvanitis
1. P-K4	P-QB4	28. R-Q3	Q-B2
2. N-KB3	N-QB3	29. R-K1	Q-N3
3. B-N5	P-K3	30. Q-N4	R-B6
4. 0-0	KN-K2	31. R/3-Q1	R/2-B2
5. R-K1	P-QR3	32. N-B4	N-B4
6. B-B1	N-N3	33. NxB	PxN
7. P-QB3	B-K2	34. NxB	PxQ
8. P-Q4	P-Q4	35. NxB	R-B7
9. P-K5	0-0	36. R-Q6ch	K-R2
10. B-K3	Q-Q2	37. P-K6	PxP
11. B-Q3	Q-N3	38. P-N4	P-N4
12. P-QN3	R-B1	39. PxB	K-N2
13. P-KR4	PxP	40. N-N5	R-Q7
14. BxP	NxB	41. R/6-K3	RxN
15. PxN	R-B2	42. R-N8ch	K-B3
16. P-KN3	KR-B1	43. RxR	B-N7
17. QN-Q2	B-N5	44. R-Q6ch	K-N4
18. N-N5	QxQp	45. R-K8	R-N2
19. QN-B3	Q-N7	46. R/8-K6	P-R4
20. R-KB1	B-N4	47. R-Q5ch	K-R3
21. R-QN1	Q-B6	48. R-N5	B-B6
22. BxB	PxB	49. R/6-N6	RxP
23. Q-K2	P-KR3	50. RxBch	NxR
24. N-R3	B-R6	51. RxP/7	K-B4
25. P-R5	N-K2	52. K-B1	K-N4
26. QR-Q1	P-N5	53. K-K2	P-R5
27. N-Q4	R/B-Q2	54. R-N5ch	resigns

## ROUND 6

Nurmi	Fullbrook	Nurmi	Fullbrook
1. P-K4	N-KB3	18. BxP	Q-Q2
2. P-K5	N-Q4	19. B-B4	B-B1
3. P-Q4	P-Q3	20. QN-Q2	R-B1
4. N-KB3	P-KN3	21. B-Q3	B-R6
5. B-B4	N-N3	22. R-N1	N-K2
6. B-N3	B-N2	23. P-B4	PxP
7. 0-0	0-0	24. PxP	N-B4
8. P-KR3	N-B3	25. P-Q5	B-B2
9. Q-K2	P-Q4	26. Q-N3	K-K2
10. P-B3	P-B3	27. N-K4	K-N2
11. QxP	PxP	28. P-QR4	N-B6
12. B-B2	Q-Q3	29. BxN	QxP
13. P-Q3	Q-K2	30. PxQ	R-B8ch
14. Q-Q1	R-K1	31. RxR	BxP
15. R-K1	Q-B2	32. QxB	B-Q3
16. RxRch	QxR	33. BxB	N-B5
17. B-B4	B-K3	34. BxN	resigns

## ROUND 9

Fullbrook	Schnauffer	Fullbrook	Schnauffer
1. P-KB4	P-K4	19. Q-R4	N-Q1
2. PxP	P-Q3	20. R-B3	N-B2
3. PxP	BxP	21. R-N3	Q-R3
4. N-KB3	P-KN4	22. P-K6	N-Q3
5. P-Q4	P-N5	23. B-N3	N-K1
6. N-N5	P-KB4	24. N-Q6	NxN
7. P-K4	P-KR3	25. BxN	Q-B3
8. N-KR3	PxN	26. R-N5	BxP
9. N-KR3	PxN	27. BxB	QxB
9. Q-R5ch	K-B1	28. R-K1	Q-B2
10. P-K5	B-K2	29. R-K5	R-R3
11. B-QB4	Q-K1	30. R/NxBP	N-B3
12. QxRP	N-QB3	31. P-N4	R-N3
13. 0-0	Q-N8	32. P-N5	QxRP
14. P-QB3	B-N4	33. RxNch	RxR
15. BxB	QxB	34. PxR	Q-N8ch
16. N-Q2	KN-K2	35. K-B2	QxNPch
17. N-K4	Q-N3	36. R-K2	QxBP
18. N-B6	P-KR4	37. Q-B4	resigns

74 B.C. Championship Games

Round 1

Zuk - Oszvald Closed Sicilian  
 1 e4 c5 2 Nc3 Nc6 3 f4 d6 4 Nf3 g6 5 g3  
 Bg7 6 Bg2 e6 7 d3 Nge7 8 Be3 Qb6 9 Rb1  
 Bd7 10 O-O a5 11 Nd2 Nd4 12 Nc4 Qc7 13  
 a4 Rb8 14 Ral O-O 15 g4 f5 16 h3 ½-½  
 :24, :41

Hill - Harper Closed French  
 1 e4 e6 2 d3 d5 3 Nd2 Nf6 4 Nf3 Nc6 5 g3  
 de 6 d3 Bc5 7 Bg2 O-O 8 O-O e5 9 c3 a5  
 10 Qc2 Qe7 11 Nc4 b6 12 Ne3 Be3 13 Be3  
 Ba6 ½-½ :15, :25

Kruger - Morton Closed Sicilian  
 1 g3 g6 2 Bg2 Bg7 3 d3 c5 4 Nbd2 Nc6 5  
 e4 e6 6 Ngf3 Nge7 7 O-O d5 8 a4 O-O 9  
 Ng5 h6 10 Ngf3 Rb8 11 Rel a6 12 Nf1 b5  
 13 ab ab 14 Rbl Kh7 15 Bd2 b4 16 Ne3 Qc7  
 17 Nh4 Nd4 18 f4 f5 19 Nc4 Ba6 20 ef ef  
 21 Nf3 Bb7 22 Nd4 Bd4 23 Be3 Bf2 24 Kg2  
 Nc6 25 Qf3 Rbd8 26 Qd4 Ne7 27 Qf3 Bf6  
 28 Bf2 Rf7 29 Re6 Nc8 30 Rbel Kg7 31 h4  
 Qb7 32 Qb7 Rb7 33 Re8 Kf7 34 Rd8 Bd8 35  
 d4 Bf6 36 dc dc 37 Ne5 38 Rc7 39  
 Rdl Be5 40 fe c4 41 e6 Kf6 42 Rd7 Rc6 43  
 Rh7 Ne7 44 Bd4 Ke6 45 Rh6 Kd5 46 Bg7 cb  
 47 cb Rc3 48 Bf6 Ke6 49 Be7 Ke7 50 Rg6  
 Kf7 51 Rb6 Rb3 52 h5 Kg7 53 Kh2 Rbl 54  
 Kh3 b3 55 Kh4 b2 56 Kg5 Rgl 57 Rb7 58  
 58 Rb2 Rg3 59 Kf5 ½-½ 1:50, 3:29

Macskasy - Berry Queens Gambit Accept.  
 1 d4 d5 2 c4 dxc4 3 Nf3 Nf6 4 e3 g6 5  
 Bxc4 Bg7 6 Qb3 O-O 7 Ne5 e6 8 Nc3 TN  
 (8 O-O c5 9 Rd1) a6 9 a4 c5 10 dxc5 Qc7  
 11 Nd3 Nbd7 12 e4 (12 Qa3 b6) Nxc5 13  
 Nxc5 Qxc5 14 Be3 Qc6 (Qe5) 15 f3 Nd7 16  
 O-O Nc5? (b6! ±) 17 Qb4 Nd7 (b6? 18 a5!  
 Rb8 19 axb6 Nd7 20 Bxa6 ±) 18 Rfd1 Re8  
 19 Kh1! Bf8 20 Qb3 b6 21 Racl! Nc5  
 22 Qa2 Bd7! 23 b3 ± Rec8 24 Qf2 Qb7 25  
 Qh4! b5 26 Bd5! Bc6! 27 Bxc6 Rxc6 28 axb5  
 axb5 29 e5 b4! 30 Bxc5 bxc3 31 b4 Bxc5  
 32 bxc5 Rxc5 33 Rd8 34 Rxd8 35 Kg7  
 35 Qf6 Kg8 ½-½ 1:48, 1:48

Round 2

Kruger - Zuk King's Indian Samisch  
 1 d4 Nf6 2 c4 g6 3 Nc3 Bg7 4 e4 d6 5 f3  
 O-O 6 Be3 b6 7 Bd3 a6 8 Nfe2 e5 9 d5 e6  
 10 O-O ed5 11 ed5 Nbd7 12 Ng3 Ne5 13 Bg5  
 Nxd3 14 Qxd3 h6 15 Bf4 Ne8 16 Rael b5 17  
 Re2 bxc4 18 Qd2 g5 19 Be3 f5 20 f4 g4 21  
 Nh5 Bh8

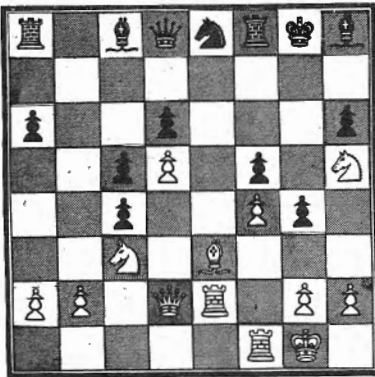

Zuk "Steinitz would be proud of me."  
 22 g3 Nf6 23 Nxf6 Bf6 24 Ndl ½-½ :32,  
 :24, Kruger rather optimistically judged  
 this position as 'unclear', but it is  
 hard to see how white will counteract the  
 pressure against b2.

Morton - Harper Nimzo Indian  
 1 P-QB4 N-KB3 2 N-QB3 P-K3 3 P-Q4 B-N5  
 4 P-K3 P-B4 5 KN-K2 PXP 6 PXP P-Q4 7  
 P-QR3 B-K2 8 N-N3 O-O 9 B-K3 P-QN3 10  
 PXP NXP 11. NxN QxN 12 B-K2 B-N2 13 B-B3

Q-Q2 14 O-O? (R-QB1!) BxB 15 QxB N-B3  
 16 KR-Q1 KR-Q1 17 N-R5 Q-Q4 18 QxQ?!  
 RxP 19 N-B4 R-Q3 20 P-Q5? QR-Q1 21 P-QN4  
 PXP 22 Q-R1 P-Q5 23 B-Q2 B-N4 24 N-Q3  
 BxB 25 RxB P-B3 26 P-B4 K-B2 27 R/2-B2  
 N-K2 28 R-B7 R/3-Q2 29 K-B2 N-Q4 30 R-B8  
 N-B6 31 RxB RxB 32 R-K1 R-Q2 33 P-N3 R-K2  
 34 N-B1 RxB 35 KxB K-K3 36 K-Q2 K-Q4 37  
 K-Q3 N-N4 38 P-QR4 N-B6 39 P-R5 PXP 40  
 PXP N-R5 41 N-N3 N-B4 42 NxN KxN 43  
 P-R6 O-1 :1:59 2:07

Oszvald - Macskasy Sicilian Dragon  
 1 e4 c5 2 d4 g6 3 Nf3 Bg7 4 Nc3 cxd4 5  
 Nxd4 Nc6 6 Be3 d6 7 Bc4 Nf6 8 f3 Nd7  
 9 Qd2 Nb6 10 Bb3 Na5 11 Qd3 Bd7 12 h4  
 h5 13 O-O O-Rc8 14 Ndb5 a6 15 Na3 Nxb3 16  
 axb3 Be6 17 Kbl Nd7 18 Nd5 b5 19 Nf4  
 Nc5 20 Qe2 Bd7 21 Qf2 Rc6 22 Nd5 Qc8 23  
 Bg5 f6 24 Be3 Kf7 25 Qg3 Bh6 26 Bd4 Nc6  
 27 Bc3 Rg8 28 f4 Nc5 29 Rhei Bg4 30 Rd2  
 31 Rf2 Qe6 32 Qe3 Rec8 33 Qd4 Bg7 34 f5  
 Qd7 35 Nb4 Rb6 36 Qd5 e6 37 fxe6 Qxe6  
 38 Qd4 Rb7 39 Nd5 Kg8 40 Nxf6 Kh8 41  
 Qd2 b4 42 Bxb4 Rxb4 43 Qxb4 Bxf6 44 Nc4  
 Bg7 45 Rd2 Nxe4 46 Rxd6 Qf5 47 Rxa6 Nf6  
 48 Ra7 Nd5 49 Qd2 Rc5 50 Nd6 Qf6 51 Nf7  
 Kh7 52 Ng5ch Kg8 53 Re8ch Bf8 54 R7a8  
 Nc7 55 Rxf8 Qxf8 56 Rxf8 Kxf8 57 Qd6 58  
 Ke8 58 Qxc5 1-0 3:30, 3:30

Berry - Hill Queen's Gambit Tarrasch  
 1 Nf3 Nf6 2 c4 e6 3 g3 c5 4 Bg2 Nc6 5  
 O-O Be7 6 d4 d5 7 cxd5 exd5 8 Nc3 O-O 9  
 Bg5 cxd4 10 Nxd4 Qb6 11 Nxc6 bxc6 12 Na4  
 Qb5 13 Qc2 Bg4 14 Rel Rfe8 15 Racl Bb4  
 16 Nc3 Bxc3 17 Jxc3 Ne4 18 Bxe4 Rxe4 19  
 f3 Rc4 20 Qe3 Be6 21 b3 Rxc1 22 Rxc1  
 ½-½ 1:45, 1:30

Round 3

Zuk - Morton  
 1 P-K4 P-K4 2 N-KB3 N-QB3 3 B-N5 N-B3  
 4 P-Q3 P-Q3 5 P-B3 B-K2 6 QN-Q2 O-O 7  
 P-KR3 B-Q2 8 B-R4 R-K1 9 N-B1 P-KR3 10  
 P-KN4 N-R2 11 N-N3 N-N4 12 N-B5 NxN 13  
 QxN B-R5 14 B-B2 BxN 15 NPxB B-N4 16  
 R-KN1 BxB 17 QRxB Q-B3 18 K-K2 K-R2 19  
 R-N4 R-KN1 20 QR-KN1 QR-B1 21 Q-N3 N-K2  
 22 P-KB4 P-B4 ½-½ :15, :55

Macskasy - Kruger

1 d4 g6 2 Nd2 Bg7 3 Nf3 d6 4 g3 Nc6 5 d5  
 Nb8 6 Bg2 Nf6 7 e4 c6 8 c4 e6 9 O-O O-O  
 10 dxc6 Nxc6 11 Rel Qc7 12 Nb3 Rd8 13 Qe2  
 b6 14 e5 dxe5 15 Nxe5 Bxb7 16 Bf4 Nxe5 17  
 Bxe5 Qe7 18 Rad1 Bxg2 19 Kxg2 Qb7 20 Kgl  
 Qa6? 21 Rd8 22 Rd8 22 Rdl Rc8 23 Qf3 Nh5 24  
 Rd7 f5 25 Bg7 Nxg7 26 Qc3 Ne8 27 Qe3! Qc4  
 28 Qh6 e5 29 Qh7 30 Qh6 Kf8 31 Qg6 32  
 Kf8 32 Qf5 33 Kf8 33 Qh7 34 Qh6 Kf8 34 Qh6 35  
 35 Qe5 1:0 :52, :53

Hill-Oszvald Sicilian Lopez

1 e4 c5 2 Nf3 d6 3 Bb5 Bd7 4 Bxd7 Nxd7  
 5 O-O g6 6 d4 Bg7 7 c3 Qc7 8 Rel e5 9  
 dxe5 dxe5 10 c4 Ngf6 11 Nc3 O-O 12 Bg5 a6  
 13 a4 h6 14 Bh4 Rfe8 15 Qc2 g5 16 Bg3 Nf8  
 17 Nd5 Nxd5 18 cxd5 b5 19 Recl (Nd4!) Nd7  
 20 Nd2 Bf8 21 Nf1 Nb6 22 axb5 axb5 23 Ne3  
 c4 24 Nf5 Kh7 25 f3 Bc5 26 Bf2 Kg6 27 g4  
 Na4 28 b3 Bxf2 29 Jxf2 Nc5 30 d6 Qb6 31  
 bxa4 Rxa1 32 Rxa1 bxc4 33 h4 gxf4 34  
 Nxb4 Kh7 35 Nf5 c3 36 Qe3 Re6 37 Rcl  
 Rxd6 38 Nxd6 Qxd6 39 Qxc3 Nd3 40 Rfl Qb6 41  
 ½-½ 2:28, 2:28

Harper - Berry Irregular

1 Nf3 f5 2 g3 Nf6 3 Bg2 d6 4 d3 e5 5 Nc3  
 Bf7 6 e4 c6 7 exf5 Bxf5 8 Nh4 Bg4 9 f3  
 Be6 10 O-O O-O 11 f4 exf4 12 Bxf4 Qb6 13  
 13 Kh1 Na6 14 Rbl Rae8 15 b4 Nc7 16 a4  
 Ncd5 17 a5 Qd8 18 Nxd5! Nxd5 19 Bd2  
 Rxf1 (...Bxh4 20 Rxf8 Rxf8 21 Qel) 20  
 Qxf1 bxb4 21 gxb4 Qxb4 22 c4 Rf8? (...  
 Nf6 23 Bf4 d5 24 Qel Qxel 24 Rxel Nc7



25 a6 Bc8? (...bxa6 26 Bxc6 Rf2 27 Be3  
Rb2 28 Bf4 Rxb4! 29 Bxd6 Rb6; 27 Bc3±)  
26 axb7? (26 b5 d5?! 27 Re7 Rf7 28 Rxc7!  
Rxc7 29 b6!+-)Bxb7 27 b5 d5 28 Ba5 Rf7  
29 bxc6 Bxc6 30 Rb1!+- Ne8 31 cxd5? =  
( 31 Rb8 Rb7? 32 Rxe8±) 31...Bb7 32 Re1  
Nf6 33 Bb4 Rd7 34 d6 Bxg2± 35 Kxg2 Kf7  
36 Kf3 Ne8 37 Re7? (37 Ra1 =) 37...Rxe7  
38 Rxe7 Nf6! 39 Bc5 a6?! 40 Kf4 Ke6!?  
41 Kg5 a5 42 Ba3: a4 43 d4 Kd7 44 Kf5  
Nd5 45 Ke5 Nxe7?(45...Ne3 46 e8Q± Kxe8  
47 Ke6 Nc2 48 Bc5 a3 49 d5; 45...Nc7! 46  
d5 Nb5 47 Bb2 a3 48 Ba1 Kxe7-+) 46 d5  
Ng6± 47 Ke4 Nh4 48 Bb2 g6 49 h3! Nf5  
50 Ke5 Ne3 51 Bc1! Nd1! (51...Nc4± 52  
Kf6 a3 53 Bxa3 Nxa3 54 Kg7 Nc4 55 Kxh7  
Ne5 56 h4 Ke7 57 Kg7! = ) 52 Kf6 Nf2  
53 h4 Nd3 54 Ba3 Nf4 55 Kg7 Nxd5 56 Kxh7  
Nf4 57 Bc1 Nd3 58 Ba3 Ne5 59 Kh6 Ke6  
60 Kg5 (60 h5? gxh5 61 Kxh5 Kd5 62 Kg5  
Nd3 63 Kf5 Kd4!! 64 Bf8 Nc5 65 Kf4 a3  
66 Kf3 Kd3-+) Kd5 61 Be7! = Ke6 62 Ba3  
Kf7 63 h5 gxh5 64 Kxh5 Ke6 65 Kh4 Kd5  
66 Kg3 Kc4 67 Kf2 Kb3 68 Bf8 Nd3± 69 Ke2  
Nb4 70 Bxb4 Kxb4 71 Kd1 ½-½ 4:25, 4:25

Round 4

Morton - Berry Dutch Defence  
1 Nf3 f5 2 b3 Nf6 3 c4 (3 Bb2 d6 4 Bxf6)  
3...d6 4 d4 c6 5 Nc3?! Qc7 6 g3 e5 7 dxe5  
8xe5 8 e3? Nbd7 9 Bg2 Bb4 10 Bb2? Ne4 11  
Qc2 Qa5 12 Rcl Qxa2 13 0-0 Bxc3 14 Bxc3  
Qxc2 15 Rxc2 Nxc3 16 Rxc3 e4 17 Nd2?! Ne5  
18 b4 Be6 19 c5 Ke7 20 Rbl Rhd8 21 Rb2?  
Nd3 22 Rbl Nxf2 0-1 ;48, :48

Zuk - Macskasy Ruy Lopez - Duras  
1 P-K4 P-K4 2 N-KB3 N-QB3 3 B-N5 P-QR3  
4 B-R4 P-Q3 5 P-B4 B-Q2 6 P-Q4 P-B3? 7  
B-K3 P-KN3 8 Q-Q2 Pxp 9 Nxp Nxn 10 Bxb±  
Qxb 11 Bxn B-N2 12 N-B3 N-K2 13 0-0 0-0  
14 QR-Q1 P-N3 15 N-Q5 N-B3 16 BxN! PxB  
17 NxNf Q-N2 18 NxR P-KR4! 19 Qxp QxN  
20 Q-K6± K-R2 21 P-KR3? R-K1 22 Q-Q5 R-K4  
23 Q-Q3 Q-N2 24 R-Q2 N-N5 25 Q-N3 Q-K2 26  
P-B3 B-R3 27 QR-Q1 Q-B4± 28 K-R1 R-K2  
29 P-R3 N-B3 30 R-Q5 Q-R2 31 Q-B3 B-N2  
32 P-QN4 P-B4 33 Q-B2 Pxp 34 Pxp Q-K6!  
35 R-Q6 B-K4? 36 Q-Q3 Q-N3 37 P-N5 Pxp  
38 Pxp Bxr 39 Qxb Qxp 40 R-B1 R-KB2 41  
QxN R-B8ch. Here white resigned, in shock  
at missing black's 41st. However, after  
42 K-R2 Q-K4± 43 P-N3 R-B7ch 44 K-R1 Qxp;  
45 Q-B7ch (the move that Zuk overlooked)  
retains some advantage, though black  
could probably hold a draw. :30, 1:20

Kruger - Hill 1 b3 vs. King's Ind.  
1 b3 e5 2 Bb2 d6 3 e3 Nf6 4 Nf3 g6 5 d4  
exd4 6 Nxd4 Bg7 7 Nc3 0-0 8 Qd2 Nbd7 9  
0-0-0 Nc5 10 Kbl Nfe4 11 Nxe4 Nxe4 12 Qel  
Qh4 13 Bd3 Re8 14 g3 Qf6 15 f3 Ng5 16 f4  
Ne4 17 c3 Bg4 18 Rcl Bh3! 19 f5! Nc5 20  
Bc2 Re7?! 21 g4 Bxg4 22 fxg6 hxg6 23 h3  
Bh5 24 Rf1 Qg5 25 Rgl Qxe3? 26 Qh4 Re4  
27 Bxe4 Qxe4± 28 Qxe4 Nxe4 29 c4 Re8 30  
Nf5 Nd2± 31 Kc2 Bxb2 32 Kxb2 Nf3 33 Rg2  
Nel 34 Rg3 Re2± 35 Kc3 Nf3 36 Rc2 Rc2±  
37 Kxc2 Kf8 38 Ne3 f5 39 Nd5 g5 40 Kc3 f4  
41 Rg2 c6 ½-½ 2:29, 2:08

Osztvald - Harper French - Tarrasch  
1 e4 e6 2 d4 d5 3 Nd2 c5 4 exd5 exd5 5  
Bb5± Nc6 6 Qe2± Be7 7 dxc5 Nf6 8 Ngf3  
0-0 9 0-0?! Bxc5 10 Nb3 Bb6 11 Bg5 a6 12  
Bd3 Bg4 13 c3 Re8 14 Qc2 h6 15 Bh4 Bxf3  
16 gxf3 Ne5 17 Kg2 g5 18 Bg3 Nh5 19 Bh7±  
Kg7 20 Rad1 Qf6 21 Qf5 Nc4 22 Rxd5 Re2  
23 Kgl Rae8? 24 Rd7 Qxf5 25 Bxf5 Nxb3  
26 hxg3 R8e7 27 Rxe7 Rxe7 28 Be4 Nxb2 29  
Rcl Rd7 30 c4 Rc7 31 Nd2 Na5 32 Bd5 Bd4  
33 Rbl Nc5 23 Kg2 f5 35 Re1 Nd3 36 Rbl  
b6 37 Nb3 Bf6 38 Rd1 Nb2 39 Rbl Nd3 40  
Rd1 Nb2 41 Rcl Nd3 ±-± 2:45, 2:30

Harper - Kruger Ratgauer Opening  
1 g3 g6 2 Bg2 Bg7 3 d3 d6 4 Nc3 Nc6 5  
e4 e5 6 Nh3 Be6 7 Nd5 Nce7 8 Ne3 c6 9  
Ng5 Bc8 10 f4 ef 11 gf f5 12 c3 fe 13  
Nf3 Nf6 14 e5 Ng4 15 Nc4 de 16 fe! 0-0  
17 d4 b5 18 Nd6 Nd5 ½-½ 1:18, :42

Hill - Zuk Sicilian Kan  
1 e4 c5 2 Nf3 e6 3 d4 cxd4 4 Nxd4 a6 5  
Bd3 Qc7 6 c4 Nf6 7 0-0 Nc6 8 Be3 Ne5 9  
h3 Nd3 10 Qd3 Be7 11 Nc3 d6 12 Racl 0-0  
13 f4 Nd7 14 b3 b6 15 g4 Re8 16 g5 Bf8  
17 f5 d5 ½-½ :70, :20

Berry - Osztvald Sicilian Maroczy  
1 d4 Nf6 2 Nf3 g6 3 c4 c5 4 Nc3 cxd4 5  
Nxd4 Bg7 6 e4 d6 7 Be2 0-0 8 Be3 Nbd7 9  
Qd2 Nc5 10 f3 a5 11 0-0 Bd7 12 Rbl h5  
13 b3 Kh7 14 Bd1 Ra6 15 Bc2 e5 16 Mdb5  
Bxb5 17 Nxb5 (17 cxb5 Ra8 18 Rfdl Rc8!)  
Ne6 18 Rfdl Qe7 19 Nxd6?! Rd8 20 c5 Ne8  
±-± 1:15, 1:22

Bruce Harper annotated the Harper-Berry  
game from the BC Championship. Compare  
Berry's annotations above?!

Harper-Berry 1.Nf3 f5?! 2.g3 (2.d4±; 2.e4! e5±; 2...  
fe4?! 3.Ng5) Nf6 3.Bg2 d6 4.d3!? e5 5.Nc3 Be7 (5...  
g6?! 6.e4 fe4?! 7.Ne4 Ne4 8.de4 Bg7 9.h4!±; 5...Nc6)  
6.e4!± c6!± (6...0-0?! 7.ef5 Bf5 8.Nh4 Bc8±) 7.ef5  
Bf5 8.Nh4 Bg4 (8...Be6) 9.f3 Be6 10.0-0 ± 0-0 11.f4  
ef4 12.Bf4 Qb6?! 13.Kh1 Na6 (13...Qb2?? 14.Qe1+)  
14.Rb1 Rae8 15.b4! Nc7 16.a4! Ncd5 17.a5! Qd8 (17...  
Nc3? 18.Qe1±) 18.Nd5 Nd5 19.Bd2! Rf1 20.Qf1 Bh4 21.  
gh4 Qh4 22.c4 ± Rf8?! (22...Nf6±) 23.Qe1! Qe1 24.  
Re1 Nc7 25.a6!± Bc8? (25...ba6 26.Bc6 Rf2 27.Be3  
Rb2 28.Bf4 Rb4 29.Bg2!±; 29.Bd6? Rb6!±) 26.ab7!  
(26.b5! d5 27.Rf7 Rf7 28.Rc7! Rc7 29.b6+-) Bb7 27.  
b5 d5 28.Ba5 Rf7 29.b6± Bc6 30.Rb1!+- Ne8 31.cd5?  
(31.Rb8+-) Bb7!± 32.Re1 ± Nf6 33.B6ARRd7 34.d6 Bg2  
35.Kg2 Kf7 36.Kf3 Ne8 37.Re7? (37.Ra1=) Re7 38.de7  
Nf6 39.Bc5 a6?! (39...a5) 40.Kf4 Ke6! 41.Kg5 (e) a5  
42.Ba3 a4 43.d4 Kd7 44.Kf5 Nd5 45.Ke5 Ne7?! (45...  
Nc7!± Nb5+-; 45...Ne3?! 46.e8±=Q! Ke8 47.Ke6± d5 =)  
46.d5± Ng6 47.Ke4 Nh4 48.Bb2 g6 49.h3! Nf5 50.Ke5  
Ne3 51.Bc1 Nd1 52.Kf6 Nf2 53.h4 Nd3 54.Ba3 Nf4 55.  
Kg7 Nd5 56.Kh7 Nf4 57.Bc1 Nd3 58.Ba3 Ne5 59.Kh6 Ke6  
60.Kg5 Kd5 61.Be7! Ke6 62.Ba3 Kf7 63.h5! gh5 64.Kh5  
Ke6 65.Kh4 Kd5 66.Kg3 Kc4 67.Kf2 Kb3 68.Bf8 Nd3 69.  
Ke2 Nb4 70.Bb4 Kb4 71.Kd1 (71...Ka3 72.Kc1 Ka2 73.  
Kc2=; 71...Kb3 72.Kc1 a3 73.Kb1=) ½-½



BUT HOLMES, WHAT MAKES YOU  
CONCLUDE THE MURDERER IS A  
BAD CHESSPLAYER?

June 8 SOUTHEND CHESS ROOM FIRST TORNADO

PLACE	NAME	RATE	RD1	RD2	RD3	RD4	SCORE	PRIZE
1.	JAY RANDY DEAN	2161	WF25	W19	W3	W2	4 - 0	\$63.00
2.	ROBERT A. KARCH	1919	W7	W8	W16	L1	3 - 1	\$17.00
3.	MIKE MURRAY	2129	W6	W11	L1	W9	3 - 1	\$17.00
4.	MICHAEL SPIEGEL	2153	W5	W17	D9	D8	3 - 1	\$17.00
5.	ROGER CROISIER	1645	L4	W20	W19	W11	3 - 1	\$17.00
6.	DAVID POLLOCK	1630	L3	W21	W17	W12	3 - 1	\$17.00
7.	DAVE JOYNER	1522	L2	W22	W18	W16	3 - 1	\$17.00
8.	D. LEO STEFURAK	2155	W18	L2	W10	D4	2½-1½	\$ 1.66
9.	DAVE RUPEL	1981	W14	W12	D4	L3	2½-1½	\$ 1.66
10.	MATT EDWARDS	1761	W15	D16	L8	W18	2½-1½	\$ 1.66
11.	DUANE POLICH	1855	W21	L3	W14	L5	2 - 2	
12.	JUN VANZUELA	1758	W22	L9	W13	L6	2 - 2	
13.	AUGUST PIPER	1583	L16	W15	L12	W17	2 - 2	
14.	ROBERT McCURDY	1616	L9	W23	L11	W24	2 - 2	
15.	PHILLIPS JACQUES	UNR	L10	L13	W23	W20	2 - 2	
16.	CHUCK JOHNSON	*1958	W13	D10	L2	L7	1½-2½	
17.	DAVID JONES	1763	W23	L4	L6	L13	1 - 3	
18.	STEPHEN CHRISTOPHER	1648	L8	W24	L7	L10	1 - 3	
19.	MARTY GRAY	1903	W20	L1	L5	WD	1 - 2	
20.	RAYMOND CLOAD	1445	L19	L5	W24	L15	1 - 3	
21.	KEVIN DALY	1095	L11	L6	L22	Bye	1 - 3	
22.	DENNIS KIRKLAND	UNR	L12	L7	W21	L23	1 - 3	
23.	BILL BERNE	UNR	L17	L14	L15	W22	1 - 3	
24.	LINDA RICHARDSON	UNR	Bye	L18	L20	L14	1 - 3	
25.	STEVEN CAMPAU	1717	LF1				0	

\* DENOTES USCF RATING

My apologies to STEVEN CAMPAU, whom I had paired in this event when he had actually entered the tournament on the following day. Apologies also, to anyone else who may have been affected by my mistake. There was a very strong field of four "experts" plus 5 class A and there were, of course several surprizes and upsets as can be seen by the crosstable. More turnouts like this and this type of event will be on the calendar more often. Thanks to all. by LTD GARY D. AULT

Typed by K M



Gary D. Ault  
Director



JUNE 9 SOUTHEND CHESS ROOM 2ND TORNADO

PLACE	NAME	RATE	RD1	RD2	RD3	RD4	SCORE	PRIZE
1.	JAY RANDY DEAN	2161	W6	W7	W5	D2	3½-½	\$17.50
2.	YASSER SEIRAWAN	2112	W13	W3	W9	D1	3½-½	\$17.50
3.	JACK LEMOINE	1582	W10	L2	W7	W5	3 - 1	\$10.00
4.	KEITH HALLIN	1485	L7	W13	D6	W8	2½-1½	\$ 7.50
5.	STEVE CAMPAU	1717	W12	W9	L1	L3	2 - 2	\$ 3.33
6.	MIKE MULFORD	1633	L1	D8	D4	W9	2 - 2	\$ 3.33
7.	BARRETT CORRIGAN	1800	W4	L1	L3	Bye	2 - 2	\$ 3.33
8.	DAVE JOYNER	1522	L9	D6	W10	L4	1½-2½	
9.	DUANE POLICH	1855	W8	L5	L2	L6	1 - 3	
10.	DENNIS HILL	1850	L3	W12	L8	L11	1 - 3	
12.	RAYMOND HARDY	1348	L5	L10	W11	WD	1 - 2	
13.	ROBERT McCURDY	1616	L2	L4	WD		0 - 2	
OOPS								
11.	Gary Ault	1719	LF	LF	L12	W10	1 - 3	

I believe that this tournament proves, at least to my satisfaction, that one cannot hold two TORNADO'S in one weekend. It does however show that we have several serious chess players around -- who are ready to do battle at just about any time. Most of the players here were pretty tired and it showed in their play. But, once again we had a strong (but small) field, with some of these lower rated players on the rise. Of course their getting invaluable experience against what appear to be the strongest players in the area. Thank you again. By LTD GARY D. AULT typed by KM



THE GRAND OPEN MAY 18-19

As can be seen by the crosstable, we had a not so good turnout for the Grand Open held at the SOUTHEND CHESS ROOM. However, the players that did show up had a very good tournament (with the exception of two or three) held informally and comfortably, with prizes going to the majority of the players. First place, of course, was

Name	Rate	-1-	-2-	-3-	-4-	-5-	Score	Prize
1. Randy Dean	2161	W8	W4	W2	W7	W5	5 - 0	\$50 - Trophy
2. Dave Joyner	1522	W9	W3	L1	W4	W7	4 - 1	\$25 - Trophy
3. Steve Campau	1717	W6	L2	L7	W9	W8	3 - 2	\$10 - Trophy
4. Robert McCurdy	1589	W10	L1	W9	L2	D6	2½-2½	1st C Trophy
5. Keith Hallin	1485	W7	L9	W6	D8	L1	2½-2½	\$ 5
6. Dan McConnell	1377	L3	W8	L5	W10	D4	2½-2½	1st D Trophy
7. Barrett Corrigan	1800	L5	W10	W3	L1	L2	2 - 3	
8. Don Stephenson	1547	L1	L6	W10	D5	L3	1½-3½	
9. Dennis P. Hill	1903*	L2	W5	L4	L3	L10	1 - 4	
10. Phillip Levine	Unr	L4	L7	L8	L6	W9	1 - 4	Unr Trophy

\* USCF Rating

never seriously in doubt and Mr. Dean had plenty of time between rounds to get some studying in. Dennis P. Hill, a recent arrival from California, made a very poor showing for a USCF 1903 rated player, but the new surroundings, moving, changing of jobs, etc., could very well play havoc with ones game. Look for a new and improved Dennis Hill in future events. David Joyner's second place finish wasn't a complete surprise to those of us in the area. He studies and plays hard, he is improving rapidly. Going in the fifth and final round, six players had a shot at second place but Daves win over Barrett Corrigan (who has had two bad tournaments in a row) clinched second for him. The strangest thing that occurred in the tournament was the first three prizes being won clearly - with no tie-breaks! - (made it quite easy on the Director). Thanks to all that participated and special thanks to the Directors wife - Elizabeth, who puts up with this and is very helpful, energetic and thoughtful. BY GARY D. AULT TD

Dear Northwest Chess Players and Editor:

It all started in February, 1974, when Mr. James R. Schroeder was brave enough to speak out on chess notation. He states that 80% of those who read CLAR don't like algebraic notation.

Well, Mr. Schroeder, at the OMSI-Junior Chess Tournament, our chess team saw no one using algebraic at the regional or state finals. I talked to my opponents and many other juniors, and they DO NOT want to change to algebraic. One such person finished on a team that qualified to get an OCF membership. He asked me (after I interrogated him on algebraic) if NWC had algebraic notation in their chess games. I said, "Yep!" He said, "Yuki!!!" Others who overheard our chat expressed their feelings at my answer like this: "Bummer!"....."Oh (expletive deleted)!"....."I won't waste my time on that junk!" If you don't want to turn off many young players and/or potential players, DO NOT use algebraic.

This paragraph is dedicated to Bill Reid. I would help you and Ol' Gro in a brawl anytime. E4 grabs me like a mosquito can grab an elephant. All E4 does is name a space on the board. Q.d1 says that the Queen took something on d1 - a Knight, Bishop, or Rook, etc. Yet some say algebraic isn't ambiguous! Phooey!!

I agree with Wes McCaig. Most chess columnists and authors use Descriptive in their works because THEY WANT THEM READ! I know I and many others wouldn't buy an algebraic work! No way!

Steve Hauff wants to keep up with the times. Well, Steve Hauff, if there was a trase for jumping off 1,000' cliffs, would you jump too? You also state that most people want to do things the easy way. Algebraic is about as difficult as Descriptive, which isn't difficult at all. Besides, sometimes the "easiest" is not always the best.

Going back to the junior tourney, OMSI sent out a sheet on how to keep score - in algebraic! Hai Hai! you algebraics say as you smile. NOW! Look at their example, 1. d4 d5 2. c4 e5 3. dxe5 d4 4. e3 Bb4 ch 5. Bd2 dxe3 6. Bxd4. First of all, there is NO PIECE on d4! Second, no Bishop can get to d4! Imagine how confused some of the elementary kids were when they read this. As a result, a few came up and asked me how to record moves. I taught them how to pieces better. They said they liked it because they could remember pieces better. Teaching them Descriptive was as easy as pie. David Mosser must not be too good a teacher..

Those who say algebraic saves space and is cheaper to use, can build their houses out of cardboard - to make them less expensive and build them 40' x 10' to save space."

If the trend in America continues to drift toward more profit and less expense, everything will be CHEAP! I feel algebraic is a cheap and inadequate substitute for a long-time standing, sturdy, and good chess notation - DESCRIPTIVE! Most people I know are comfortable with descriptive. Just because some want to "itch up" their descriptives, don't let 'em! Let's stick with a good thing!

It's an honor to receive NWC, Russ Miller. You are a great editor. Please take into account what this letter has to say, and keep up the good work.

Sincerely,



P. S. Lenny Martin, let's hear from ya!

Dear Editor

The letters denouncing the use of algebraic notation deserve some answer, though I wonder if some of the writers were sober when they started their letter. (example: Defending descriptive because great player and writers have used it, which is rather like rejecting the metric system because great scientists have used English measures, a position that distorts the position of the expert to ~~make~~ its opposite.) But what arguments are presented in favor of descriptive? One finds it confusing, apparently having forgotten the years of practice he has had (and needed) to learn descriptive. From the view of the outsider, algebraic is the simpler and less confusing, taking less than half the time to learn.

Some claim there is romance to descriptive. But the romance is in the move and the game, not the notation. If a romantic notation is desired, why not make every move a psychodelic poster? For that matter, algebraic is superior here in some respects. For example, one of the major standards of beauty is the simplicity of expression. A point at which descriptive is gaudy by contrast.

It can be noted in passing that almost all the romance of descriptive is that of the familiar over the strange. At this point we get to the only serious objection, which few of the objectors in NW seem to make seriously. Algebraic

The cost of converting to ~~descriptive~~ is not small, though difficult to measure. The total of irritation of learning a new system, instruction, and the extra errors of anything new, etc, should total in the millions. That is a considerable investment.

But the return on that investment is even larger. Consistently, chess editors tell us they can save space and publish extra games. Once established, the costs of instruction for chess notation will be far lower with algebraic than descriptive. Co-ordination with the rest of the chess world has its advantages as well. A larger market for chess books results because less separate printing is needed. The vast mass of foreign chess publication becomes more available and better American play results. Etc, etc.

In sum, most of the objections to algebraic are frivolous. While there are real costs to converting, the benefits are still greater.

Yours for better chess



David Carl Argall

SECOND YVC OPEN Mar 30, 1974

1. Dave Rupel	Yakima	1971	W7	W4	W2	3 - 0
2. Teddy Garoutte	Beverly	1763	W3	W5	L1	2 - 1
3. Jay Schrader	Selah	1359	L2	W8	W6	2 - 1
4. David Klinetobe	Yakima	1539	W6	L1	D5	1 1/2 - 1 1/2
5. Allan Barris	Chehalis	1619	W8	L2	D4	1 1/2 - 1 1/2
6. Tom Thrush	Naches	1044	L4	W7	L3	1 - 2
7. David Estes	Outlook	1471	L1	L4	W8	1 - 2
8. Richard Koler	Yakima	1156	L5	L3	L7	0 - 3

B Section

1. Frank Koch	Yakima	1225	Bye	W2	W3	3 - 0
2. Jack Schrader	Selah	1821	W6	L1	W5	2 - 1
3. Robert Osborne	Yakima	1732	W7	W5	L1	2 - 1
4. Devon Hilton	Granger	1284	W5	Bye	W6	2 - 1
5. Jim Klingele	Yakima	1603	W4	L3	L2	1 - 2
6. Murlin Varner	Pullman	1540	L2	W7	L4	1 - 2
7. Joe Zepeda	Yakima	1407	L3	L6	Bye	1 - 2

BOSMAN TOPS 3rd ANNUAL THERESA TROMP

Mark Bosman won 3rd Annual Theresa Tromp Chess Tournament and \$1,000.00 first prize. This is the second win in a row for the Lynden High School Junior. Only Lynden area students are eligible to take part in this \$2,030.00 prize fund event. 48 students took part. David Brumbaugh was 2nd good for \$500.00 and \$250.00 went to Brian Thom for 3rd place. Tied for 4th were: Arthur Metz, Tim and Ted Creelman, Tim Bouma, Mark Whitmore, Tom Hyldahl, Scott Korthuis, Dave Weidkamp. Each won \$35.00. Play took place April 27 and May 4th at Lynden High School under the directorship of Harold Raymond of Bellingham. The funds for the event come from Theresa Tromp Chess Trust setup by Theresa Tromp Lonnquist a former Lynden farm girl and managed by Bellingham National Bank. Mrs. Lonnquist now lives in Brooklyn, New York. By RW Miller (from clippings sent in by Larry Chapman)

HOW TO WIN LOST CHESS GAMES

There comes the time in every chessplayer's life that he discovers he is busted. When this fact appears around the tenth move, however, he may not want to resign and be the first loser of the round. Such was the case in the following game. After blundering on the fifth move, and steadily attaining a worse game, I finally sought some counterplay. Then realizing that I was about to drop another piece, I sought salvation in a sac. Remember, every position has some C.P. (Cheapo potential). While I use algebraic, the score is transposed to ambiguous notation for those who like it.

MIKE MULFORD (1633) AARON DOYLE (1428)

- 1. P-K4 N-KB3
- 2. N-QB3 P-Q4
- 3. P-K5 KN-Q2
- 4. P-Q4
- P-K6! ? is also played here and is exciting.
- ...
- 5. N-B3? P-K3

Everyone who follows Yasser knows that P-KB4 is needed first. Now a pawn falls.

- ...
- 6. B-K3 P-QB4
- 7. B-QN5 N-QB3
- 8. BXP P-QR3
- 9. B-K2

After BxN Black has the two bishops, a better center, and the nasty threat of P-QSR foiled by P-Q5 About now I realized I was lost to a 1400 Canuck.

- ...
- 10. Q-Q2 Q-B2
- 11. NXN KNXP
- 12. Q-N5 NXN

A cheap attempt at counterplay. His Knight could go anywhere, since his NP is taboo (R-KN1). But my opponent sees a chance to defend with an attack

- ...
- 13. B-R5+ P-KB3?
- N-B2

At this point I saw that after my queen moves I would lose a piece to P-K4-Q5. So I decided to get two pawns and a king for my piece.

- 14. BXP11 PXB
- 15. QXP R-N1
- 16. Q-O-Q11

A quiet move getting both rooks into play and threatening NXQP. Now black plays the obvious move, although as far as I can tell, anything loses to my next move.

- ...
- 17. NXQP11 Q-K2
- Resigns

If QXQ, I remain the exchange and two pawns ahead, and my queen move loses to N-B7+, QXN, 19, BxN+, QXB, 20. R-Q8 mate. So you can see that cheapos always exist.

ROYAL SLOPE OPEN June 8

NAME	CITY	RATING	1	2	3	Pts.
1. Larry Allyn*	Wenatchee	1818	W5	W3	D2	2 1/2
2. Bob Allyn*	Wenatchee	1695	W4	W6	D1	2 1/2
3. Glen Evans	Wenatchee	1571	W7	L1	W5	2-1
4. Burdette Wiser	Moses Lake	1341	L2	W8	W6	2-1
5. Kevin Dirks	Moses Lake	1376	L1	W7	L3	1-2
6. Carol Miller	Othello	1500	W8	L2	L4	1-2
7. A.A. Hutchinson	Moses Lake	1260	L3	L5	W8	1-2
8. Tom Allyn	Wenatchee	1249	L6	L4	L7	0-3

The tourney was at first to be in two sections, a open and a novice.. Due to the poor turnout it was decided to combine the two into one three round tourney but still keep separate entry fees and prizes. It was both USCF and NW rated with NW ratings used for pairings and prizes. Larry Allyn and Bob Allyn tied for first in the open division with Larry taking first on a coin toss since no tie-breaker would work. Burdette Wiser won first in the novice division by upsetting Carol Miller in the final round. It was sponsored by the Columbia Basin Chess Assoc. and directed by Teddy Garoutte. \*Tied for first with unbreakable tie-breaks. Larry took first position on cross-table by a coin toss.

MORE INFORMATION ON CHESS OLYMPIAD

There were 8 preliminary groups. 89 countries registered in advance but only 73 showed up. One team started play with only 2 players and dropped out when it was apparent that no one else from their country was coming. USA and Canada drew their match 2-2. Robert Byrne and Walter Browne won but Kavalek and Lombardy both lost. I don't know to who. Teams in "A" Finals are: Russia, Hungary, Holland, Bulgaria, USA, Finland, Spain, West Germany, Yugoslavia, Romania, Sweden, England, Czechoslovakia, Philippines! Wales!! and Argentina. Teams in "B" Finals are: Cuba, Tunisia, France, Belgium, Portugal, Israel, Austria, Iceland, Canada, Switzerland, Scotland, Denmark, Norway, Poland, Italy and Colombia. Event ends June 30.



THE BREMERSTON SPRING OPEN  
April 28, 1974

1. Charles Cordell	Moclips	1602	W14	W4	D3	W6	3 1/2 #
2. Tom Spetter	Bremerton	1676	W16	W5	W10	D3	3 1/2 #
3. Alan Torkelson	Bremerton	1751	W9	W12	D1	D2	3 #
4. Robert Nelson	Big Harbor	1863	W13	L1	W9	W8	3
5. Jerry Aounam	Bremerton	1630	W8	L2	W11	W10	3
6. Ron Gist	Bremerton	1837	W11	D10	W13	L1	2 1/2 #
7. Brett Fahey	Ocean Shores UNR	L10	D11	W16	W14		2 1/2 #
8. Keagan Kauzlaric	Bremerton UNR	L5	W16	W12	L4		2 #
9. Leonard Lopez	Port Orchard	1113	L3	W15	L4	W12	2
10. Phil Baumgaertner	Bremerton	1674	W7	D6	L2	L5	1 1/2
11. Walter Nutter	Poulsbo	1197	L6	D7	L5	W13	1 1/2
12. Bill Lamar	Burien	1436	W15	L3	L8	L9	1
13. Joe Helander	Bremerton	1272	L4	W14	L6	L11	1
14. Jeff Grasses	Pacific Beach UNR	L1	L13	W15	L7		1
15. Scott Weese	Port Orchard UNR	L12	L9	L14	W16		1
16. Rick Hanson	Bremerton	972	L2	L8	L7	L15	0

# Wins Trophy

K: Qualifies for Kitsap County Championship

ESSAY CONTEST

25 DOLLARS FOR THE ESSAY WHICH BEST

ANSWERS THE FOLLOWING QUESTION:

WHY WAS DR. EMANUEL LASKER A GREAT

CHESS PLAYER?

SEND YOUR ESSAYS TO:

RON NORMAN

10011 RENTON AVE. S

SEATTLE, WA. 98178

JUDGE AND SPONSOR: RON NORMAN

HIS DECISION IS FINAL IN THIS

"ONE PRIZE ONLY" CONTEST. PLEASE HAVE

ALL ENTRIES POSTMARKED BY OCTOBER 31



**NORTHWEST  
POSTAL  
CHESS**



SEND ENTRIES, REPORTS, ANNOTATED GAMES TO:

Robert A. Karch  
600 E. Olive St. Apt 302  
Seattle WA 98122

The Bremerton Spring Open was a particularly hard fought tournament with no perfect scores. The "black horse" winner was Charles Cordell who deservedly claimed the first place trophy by scoring upset victories over two Class "A" players. Tom Spetter with an equally good score was awarded the second place trophy on the basis of Selkoff points. Alan Torkelson recorded a "no-loss" tournament to claim the third place trophy. Brett Fahey and Keagan Kauzlaric playing in their first WCF tournament are to be complimented for winning the first junior and first unrated trophies respectively.

Tom Spetter and Alan Torkelson as the two highest Kitsap County residents join Larry Swanson and Phil Baumgaertner as contenders for the Kitsap County Championship to be held in November. Four other residents will be qualified in the next two Bremerton tournaments.

Seattle residents are specifically invited to visit Bremerton by Ferry to play in the Bremerton Summer Open on July 26. The event will be held at the YMCA which is approximately 10' from the ferry depot. With numerous cafes in adjacent blocks, Ferry riders would be wise to leave their gas monster in Seattle.

by Phil Baumgaertner TD

KINGSGATE KNIGHTS CHESS CLUB NEWS

May 15th we had our Simultaneous Ex. with Vladimir Pafnutieff. This was supposed to be advertised in NWC but a breakdown occurred somewhere along the line and this fine event was not published. We still had a turnout of 16 people. Mr. Pafnutieff took the white pieces about 6:30 and by 9:15 all was over. Score for the Master 14-0-2. The two scoring were William Schill and an unidentified female player. (This is all done second hand as I was not able to make it there due to the flu, but Steve Baskett handled things for us very well.)

We have two items for sale to NWC readers. The first is a "Portland Twin" chess and draughts board imported from England for correspondence games complete with two connected boards in notebook fashion with two sets of men to be placed in slots, quite like the postal Chess Recorder Album in Chess Life & Review only much cheaper and same quality sells for \$1.00 + .10¢ for postage. The second item is a Kingsgate Knights bumper sticker, luminous red for 75¢. We pay return postage. Make checks payable to: The Kingsgate Knights Chess Club and send orders to Ric Hart, 13234 N.E. 133rd, #4G, Kirkland, Wn. 98033.

Our club now has 34 paid members and usually in the twenties at the meetings. Please come join us some time. If you only wish to play for a day and not join, social play is 25¢.

Entry fee to a POSTAL CHESS 4-player section if \$1 per player. A copy of the playing rules will be sent with your assignment sheet. NORTHWEST POSTAL CHESS is open to anyone.

Reports from May 2nd to June 1st

Event	Winner, Points, Loser
73A8B	Gelow 59, Hanlen
73A4A	Lennox 50, Groschl (D)
74ME3B	Parsons 39, Groschl
72A11AB	Hanlen 22, Norman
73M12E	Hanlen 10, Garoutte
73M11C	Hanlen 10, Becker
74B2B	Higbie 54, Joyner
73A10AB	Polich 50, Franke (w/d)
73A10AB	Norman 50, Franke (w/d)
73A10AB	Weke 20, Franke (w/d)
73A4AB	Mitchell 139, Van Natta
73A3B	Schultz 10, Vigier
73A6B	Useton 67, Hanlen
73M4C	Skarsten 58, Norman
73C4XB	McConnell 41, Erickson
73C4B	Clarkson 28, Archer
73M9A-F	Drake 50, Norman (f)
72A9A	Drake 23, Norman (f)
73A10AB	Weke 50, Polich (f)
72M10A-F	Weke 50, Norman

16 four-player sections so far in 1974

- 4 Master-Expert
- 2 Class A, one player waiting
- 3 Class B, two waiting
- 7 Class C, three waiting

Full ratings list next issue.



Dear Mr. Miller,

In the June 1973 issue of *NWC* there was a letter from Stephen L. Chase concerning the problem of conflicting tournaments and poor directorship in Washington. It's been over a year since his letter was published and there has been no response to it in the pages of *NWC*. I think it's time for some action to be taken on this matter.

It may be thought that now that the "Fisher Fever" has cooled off that there may not be a problem in these respects as there seems to be less tournament activity each month. But this is not the case. Recently I've been involved in both of these problems. At one tournament recently there was sincere doubts of the knowlege of the director on the proper way to direct a chess tourney. When we (the players) questioned the way the tourney was being directed we were told that this was "my" (the directors) tournament and that he would direct it the way he wanted to. I won't go into the many mistakes that were made that day in pairings, color allotment, etc. but there were enough complaints for a formal protest to be written and signed by over half of the players there. After thinking it over I decided against sending it in as, in my opinion, it would accomplish nothing but hurt feelings. I don't believe that the director in question did these things on purpose, but because he didn't know the proper way that a tournament should be run to be rateable.

In the matter of conflicts there is no excuse. I had had a tourney planned for about 4 months and had announcements published for 2 months in *NWC*. Then another director decided to have a tournament the same weekend in the same area. Result, both tourneys had very poor turnout. When I asked the other director about this he said that he didn't even check to see if he was conflicting with anyone. He just sent a announcement to *NWC* in time to beat the deadline. It's this kind of poor organization that hurts chess instead of helping it. The players have to chose between 2 or more tourneys when, if better planned, they could attend all of them.

One of Mr. Chase's suggestions was a T. D. Certification program for Washington Chess Federation. I would give my full support to such a program. As a certified LTD I believe such a program could only help the quality of chess organization in Washington. If a director has to prove that he or she are qualified to direct or be subject to removal of their directing privilege you know that the tourney will be run to the directors best ability as he has a lot more to lose in the way of certification, respect, etc. than could possibly be gained by misdirecting.

In the matter of conflicts Mr. Cahse suggest dividing the state into areas in which conflicting tournaments wouldn't be announced or rated by *NWC*. With this to contend with, organizers would be sure to check if they are conflicting with another tournament. To accomplish this someone could be gotten to check in coming tournament announcements as USCF does.

I propose that WCF appoint a committee to check into these matters and take action to improve the quality of chess organization in Washington. I invite comment on this as these problems concern use all.

Teddy W. Garoutte

*Teddy W. Garoutte*

1974 U.S. CHAMPIONSHIP

The event will be held in Chicago July 13- August 2, 1974 at LaSalle Hotel. 14 players will take part. Robert J. Fischer and Lubomir Kavalek are not expected to take part. Kavalek will be in Germany playing in a tournament there. In rating order the other players who probably will play are: Robert Byrne, Walter Browne, Samuel Reshevsky, William Lombardy, James Tarjan, Pal Benko, Larry Evans, John Grefe, Ken Rogoff, Norman Weinstein, Milan Vukceovich, Arthur Bisquier, Edmar Mednis, Andrew Soltis. The alternates are: Greg DeFotis, Kim Commons, Richard Verber, Andrew Karklins.

The prize fund is \$8,500.00 with \$2,250.00 for 1st, \$1,650.00 for 2nd, \$1,200.00 for 3rd down to \$100 for 14th. Operating expenses for event total \$25,000. Play is from 6pm to 11pm with demonstration boards for spectators to view.

By R. Miller from press release from Chicago Chess Club

1. c4 c5
2. Nf3 Nf6
3. g3 d5
4. c:d5 N:d5
5. Bg2 g6
6. d4 Bg7
7. e4 Nc7
8. d5 Nb5
9. O-O O-O
10. Qc2 Na6
11. Bf4 Bg4
12. Nbd2 Nd4
13. N:d4 c:d4
14. Nf3 Qb6
15. Ne5 B:e5
16. B:e5 f6
17. Bf4 Rac8
18. Qa4 g5
19. Bc1 Be2
20. Re1 d3
21. Bf1 B:f1
22. R:f1 Rc2
23. Be3 Nc5

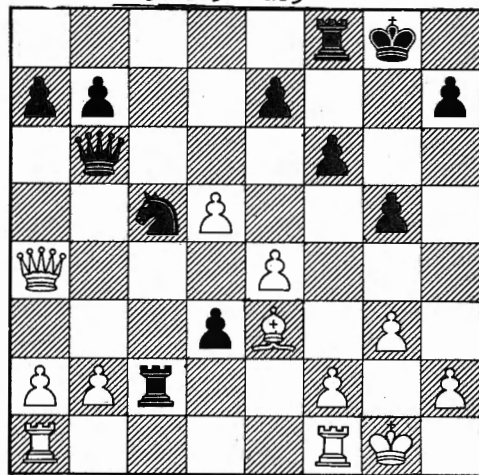

24. Qd4! e5
  25. d:e6 Q:e6
  26. Rac1 Rc8
  27. b4 N:e4
  28. R:c2 d:c2
  29. Rc1 b6
  30. f3 Nd6
  31. Qd3 Rc6
  32. a4 Qc4
  33. Qd2 Nf7
  34. f4 g4
  35. b5 Rc8
  36. Qd7 h5
  37. Kf2 Qc3!
  38. Qf5 Re8
- (0:1)

Source: The Chess Player, Vol. I, p.342, Moscow, 1971.

Steve Rowles

MORE DETAILS

U.S. CHESS FEDERATION reports the following players will take part: Browne, Reshevsky, Benko, Evans, Grefe, Rogoff, Weinstein, Bisquier, Soltis, Commons, Karklins, Anthony Saily Larry Gilden, Bernard Zuckerman. They have all accepted their invitations. Only 4 payers have passed their 40th birthdays, average age of other 10 is 27. Rogoff is the youngest at 21 and Reshevsky is 62. The event is a single round robin.

WE ARE MOVING !!!

Beginning in July, the Seattle Chess Club will convene in the meeting room of the Immanuel LUTHERAN CHURCH, 1209 THOMAS.

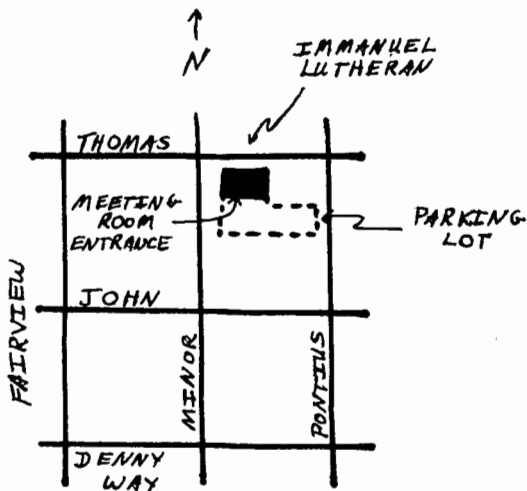

This facility is easily accessible by both car and bus. Drivers should take the Denny Way exit off of I-5 and then head 2 blocks north to Thomas. There is plenty of free parking in the church lot. For the bus riders, there is a convenient stop located one block west on Fairview next to the Seattle Times Building. MEETING TIMES will be twice a week for this month: 7-12 Friday nights, and 1-6 Sunday afternoons. A Third Day will be added later.

One more advantage, which we know will appeal to several people, is that we will be able to offer free coffee to all players.

We are sure that our new site will be favorable to all of our regular members, and will prove to have enough appeal for other chess players in the area. SEE YOU THERE!

Experts Randy Dean and Leo Stefurak tied for first place in the Seattle Chess Clubs May Speed event. Leo came close to a perfect score, but was foiled in the last game by rival Dean, who snatched Leo's King when he was kind enough to leave it en prise.

Dean and Stefurak Top May Speed Tournament.

R. Dean	X 1 - 0 1 1 1 1 1 1 = 7	\$3.25
L. Stefurak	0 X - 1 1 1 1 1 1 1 = 7	\$3.25
P. Hickey	--- X ----- = 0	(Withdrew)
M. Thomas	1 0 - X 0 1 1 1 1 = 6	\$2.00
S. Sensiba	0 0 - 1 X 1 0 1 1 = 5	
R. Roth	0 0 - 0 0 X 1 1 1 0 = 3	
C. Powrie	0 0 - 0 1 0 X 0 1 = 2½	
S. Gunderson	0 0 - 0 0 0 1 X 1 = 2½	
P. Baumgaertner	0 0 - 0 0 0 ½ ½ X 1 = 2	
G. Muller	0 0 - 0 0 1 0 0 0 X = 1	

SOUTHEAST CHESS ROOM  
SPEED TOURNAMENT (5 MINUTE)  
JUNE 12 WEDNESDAY

- |                     |            |
|---------------------|------------|
| 1. YASSER SEIRAWAN  | 11         |
| 2. RANDY DEAN       | 10½ points |
| 3. MIKE NELSON      | 7½ points  |
| 4. MARK LAWRENCE    | 7½ points  |
| 5. SAM BARR         | 7½ points  |
| 6. DAVE JOYNER      | 5½ points  |
| 7. BARRETT CORRIGAN | 4 points   |
| 8. DAVE BARNETT     | 4 points   |
| 9. KEITH HALLIN     | 4 points   |
| 10. STEVE CAMPAN    | 3½ points  |
| 11. GARY AULT       | 3 points   |
| 12. DAVE LAWRENCE   | 3 points   |
| 13. JOHN SCHEVING   | 2 points   |
| 14. DALE DOERING    | 2 points   |
| 15. MIKE MULFORD    | 1½ points  |
| 16. ERIC HERRAR     | 1 points   |
| 17. JOHN JERDE      | 0 points   |
- FIRST PLACE PRIZE \$18.00  
SECOND PLACE PRIZE \$10.00  
THIRD PLACE PRIZE \$ 5.00  
FOUR PLACE PRIZE \$ 5.00

INLAND EMPIRE OPEN

- |      |                  |      |
|------|------------------|------|
| 1973 |                  |      |
| 1972 | Robert Zuk       | (18) |
| 1971 |                  |      |
| 1970 | Viktors Pupols   | (62) |
| 1969 | Mike Murray      | (25) |
| 1968 | Mike Murray      | (28) |
| 1967 | Mike Murray      | (22) |
| 1966 | James McCormick  | (24) |
| 1965 | Doug Adams       | (19) |
| 1964 | James McCormick  | (26) |
| 1963 | Gordon Cornelius | (38) |
| 1962 | Danny Towne      | (20) |
| 1961 | Viktors Pupols   | (34) |
| 1960 | Mike Franett     | (46) |
| 1959 | Olaf Ulvestad    | (25) |
| 1958 | Peter Lapiken    | (27) |
| 1957 | Viktors Pupols   | (32) |
| 1956 | Viktors Pupols   | (40) |
| 1955 | Ted Werner       | (40) |
| 1954 | Max Baumwell     | (26) |

NWC JULY  
PAGE 235

# BREMERTON CHESS SUMMER OPEN JULY 28

OFFICIAL ENTRY FORM

Entry fee \$6.00 before July 28 1974  
\$8.00 the Day of Tournament  
Half Price for all Bremerton Club  
members-Membership \$5.00 Per Year  
good for Four Tournaments at Half price

Name \_\_\_\_\_  
Address \_\_\_\_\_

- \$75.00 1st Overall
- \$50.00 2nd Overall
- \$50.00 1st Club member
- \$35.00 1st B and/or C
- \$25.00 1st D and/or E
- \$15.00 1st Unrated

Rating \_\_\_\_\_  
The Bremerton Chess Club meets  
every Thursday at the Bremerton  
Y.M.C.A., next to the Ferry Dock  
at 7:30 P.M.

SEND ENTRY FEE AND THIS ENTRY FORM TO

THOMAS SLINGER  
613 N. CALLOW AVE.  
BREMERTON, WASH. 98310

Tournament will be held at the Y.M.C.A.  
by the Ferry Dock on Sunday July 28 1974 at 9:00 PM

WCF MEMBERSHIP REQUIRED

OVER \$ 250. IN PRIZE'S

# INDEPENDENCE CONGRESS

THE SECOND ANNUAL INDEPENDENCE CONGRESS

JULY 4--5--6

JULY 4--5--6

SITE: SOUTHEND CHESS ROOM TYPE: 6 Rd Swiss  
 MEMBERSHIPS REQUIRED: United States Chess Federation AND  
 ENTRY FEE: \$20.00 in advance (received by 7/3) WCF or OCF  
 \$25.00 at door

SCHEDULE: Thursday July 4- 9:30am Registration Closes  
 10:00am Rd 1 3:00pm Rd 2  
 Friday July 5 - 10:00am Rd 3 3:00pm Rd 4  
 8:00pm Adjournments playoff  
 Saturday July 6 - 12:00 noon Rd 5 5:00pm Rd 6

PRIZES: (based on 70 entries)

1st - \$250.00	1st Expert - \$100.00
2nd - \$150.00	2nd Expert - \$ 20.00
3rd - \$100.00	
1st Class A - \$100.00	1st Class B - \$100.00
2nd Class A - \$ 20.00	2nd Class B - \$ 20.00
1st Class C - \$100.00	1st Class D - \$100.00
2nd Class C - \$ 20.00	1st Unrated - \$100.00

TC: 45/2

RATINGS: Northwest Ratings used for pairings and prizes

ADVANCED ENTRIES: Southend Chess Room, 12439 First South,  
 Seattle Washington 98168 ph 206-244-9383

PLEASE BRING BOARDS, SETS, CLOCKS AND A COUPLE OF FRIENDS



# EMERALD EMPIRE OPEN



FINAL REGISTRATION

August 10th  
 8:30 to 10:00 am  
 PRIZE FUND \$250.00  
 1st \$80.00 2nd \$40.00  
 3rd \$30.00  
 Classes (5) \$20.00

SITE

EUGENE HOTEL  
 222 E. Broadway  
 Eugene, Oregon

ADVANCE REGISTRATION INFORMATION

Contact TD  
 Lewis Richardson  
 1136 14th Street  
 Astoria, OR 97103  
 TYPE 5 rd Swiss

SPONSORED BY  
 The Oregon Chess  
 Club & OCF

ENTRY FEE \$6 after 8/5 \$8 + USCF & OCF

SEE FULL ANNOUNCEMENT PAGE 239

## AUGUST 10&11

SOUTHEND CHESS ROOM 1st NOVICE TOURNAMENT  
 JULY 20-21

TYPE: FIVE ROUND SWISS RATED: 1799 & UNDER  
 TIME CONTROL: 50/2

SITE: SOUTHEND CHESS ROOM, 12439 FIRST AVE. S.  
 SEATTLE, WASH.

ENTRY FEE: \$7.50 ADVANCE  
 \$10.00 AT DOOR  
 MEMBERS OF CHESS ROOM-\$5.00

FIRST PRIZE 100 DOLLARS PLUS TROPHY  
 SECOND PRIZE 50 DOLLARS PLUS TROPHY  
 THIRD PRIZE 25 DOLLARS PLUS TROPHY

PRIZES ARE BASED ON 32 REGULAR ENTRIES

ROUND 1	10:00 am	Saturday
ROUND 2	3:00 pm	"
ROUND 3	7:30 pm	"
ROUND 4	11:00 am	Sunday
ROUND 5	6:00 pm	Sunday

MEMBERSHIP IN W.C.F. REQUIRED (NORTHWEST RATED ONLY)

# Southend Chess Room

12439 FIRST SOUTH / SEATTLE, WASHINGTON 98168

Phone (206) 244-9383

JOIN SECR FOR \$20.00  
LOOK AT ALL REDUCTION IN  
ENTRY FEES YOU GET

AUGUST 10-11

## FIRST ANNUAL KING COUNTY CHAMPIONSHIP (OPEN)

TYPE - 5 ROUND SWISS

TIME CONTROL - 45/2

SITE - SOUTHEND CHESS ROOM  
12439 1st Ave South  
SEATTLE, WA 98168

ENTRY FEE: \$15 ADVANCE - \$20 AT SITE

MEMBERS OF SOUTHEND CHESS ROOM ENTRY ONLY \$10.00

SPECIAL " FOR FUN" ENTRY ONLY \$3 (NO PRIZE)

FIRST PRIZE \$150 - PLUS PERPETUAL TROPHY

SECOND PRIZE \$100 -

FIRST EXPERT \$50 - (PRIZES BASED ON 60 REGULAR ENTRIES)

SECOND EXPERT \$15 -

FIRST CLASS A \$40 \*

SECOND CLASS A \$15 \*

FIRST CLASS B \$40 \* PLUS TROPHY

SECOND CLASS B \$15

FIRST CLASS C \$40 - PLUS TROPHY

SECOND CLASS C \$15

FIRST UNRATED OR D PLAYER \$40 - PLUS TROPHY

MEMBERSHIPS REQUIRED - U.S.C.F. ( AND W.C.F OR COMPARABLE)

U.S.C.F. RATED - WITH PAIRINGS MADE BY NORTHWEST RATINGS - IF NO

NORTHWEST RATING YOU WILL BE PAIRED U.S.C.F. - IF NO U.S.C.F YOU

WILL GO UNRATED PLEASE BRING CLOCKS, SETS AND FRIENDS

ADVANCED ENTRIES MUST BE RECIEVED BY AUGUST 9



Gary D. Ault  
Director

## CLUB MEMBERS AND RATINGS TO DATE

	NORTHWEST RATING JUNE 74
1. JAY RANDY DEAN	2161
2. ROBERT A. KARCH	1919
3. TERRY GRANT	1858
4. DUANE POLICH	1855
5. DENNIS P. HILL	1850
6. BARRETT CORRIGAN	1800
7. RUSSELL W. MILLER	1724
8. GARY D. AULT	1719
9. STEVEN CAMPAU	1717
10. SCOTT MARLOW	1704
11. STEPHEN CHRISTOPHER	1648
12. ROBERT McCURDY	1616
13. MIKE MULFORD	1633
14. LARRY BRUGGE	1633
15. DAVID BARNHILL	1598
16. DAVE JOYNER	1522
17. KEITH HAILIN	1485
18. PHILLIP LEVINE	1403
19. DAN McCONNELL	1390
20. TOM GRANT	1297
21. ERIC HERRARA	1258
22. ROD SMITH	1104
23. RANDY GRANT	989
24. DICK BARTHOLMEW	UNR
25. BERT DICKSON	UNR
26. PHILLIP JACQUES	UNR
27. DENNIS KIRKLAND	UNR
28. BILL BERNE	UNR

## SPEED TOURNAMENTS

EVERY WEDNESDAY NITE 7:30pm

SOUTHEND CHESS ROOM

ENTRY FEE: \$2.00 Non-members  
\$1.00 members

All Entry \$ Returned in Prizes

50¢ PLAYERS FEE

TYPE - FOUR ROUND SWISS SATURDAY JULY 13th

TIME CONTROL 40/1

SECR THIRD TORNADO

SITE - SOUTHEND CHESS ROOM

ENTRY \$10 ADVANCE - \$12 AT DOOR

(MEMBERS OF CHESS ROOM \$5)(MEMBERS AT DOOR \$6)

FIRST PRIZE 30% of FUND

SECOND PRIZE 20% of FUND

THIRD PRIZE 10% of FUND

FOURTH THRU EIGHTH \$\$\$\$

ROUND 1 10:30 am PRIZES BASED ON FORTY REGULAR ENTRIES

ROUND 2 1:00 pm

ROUND 3 5:00 pm

ROUND 4 7:30 pm

NORTHWEST RATED

1st \$120.00

2nd \$ 80.00

3rd \$ 40.00

4th \$ 25.00

5th \$ 25.00

6th \$ 25.00

7th \$ 25.00

8th \$ 25.00

TYPE - FOUR ROUND SWISS

SATURDAY JULY 27th

TIME CONTROL 40/1

SECR FOURTH TORNADO

SITE - SOUTHEND CHESS ROOM

ENTRY \$10 ADVANCE - \$12 AT DOOR

(MEMBERS OF CHESS ROOM \$5)(MEMBERS AT DOOR \$6)

FIRST PRIZE 30% of FUND

SECOND PRIZE 20% of FUND

THIRD PRIZE 10% of FUND

FOURTH THRU EIGHTH \$\$\$\$

ROUND 1 10:30 am

ROUND 2 1:00 pm

ROUND 3 5:00 pm

ROUND 4 7:30 pm

NORTHWEST RATED

PRIZES BASED ON FORTY REGULAR ENTRIES

1st \$120.00

2nd \$ 80.00

3rd \$ 40.00

4th \$ 25.00

5th \$ 25.00

6th \$ 25.00

7th \$ 25.00

8th \$ 25.00

# HOUSE OF CHESS

## OREGON OPEN

August 31 - September 1-2, 1974

TYPE: 6-Rd. Swiss, One Section, Time Control 40/2  
SITE: Imperial Hotel, 400 S.W. Broadway at Stark,  
Portland, Oregon  
ENTRY FEE: \$14 in advance - \$16 after August 28th,  
plus USCF & OCF memberships  
FINAL REGISTRATION: 8-10 AM August 31st  
OCF: Annual Oregon Chess Federation Business Meeting  
will be 8:00 PM Sunday September 1st  
PRIZES: \$1500 Guaranteed!! Trophies for 1st Places!!

### HOUSE OF CHESS

Has Reopened June 11, 1974

New Site: Park Haviland Hotel  
731 S.W. Salmon #320

Open: Tuesday - Saturday  
5:00 PM - 1:00 AM

Dues: \$25 - Per Year  
\$15 - For Six Months

Rating Ladder - 25¢  
(USCF Rated)



\$300 - First Place  
\$150 - Second Place  
\$50 - Third Place  
\$170 - First Expert  
\$60 - Second Expert  
\$160 - First Class 'A'  
\$55 - Second Class 'A'  
\$150 - First Class 'B'  
\$50 - Second Class 'B'  
\$140 - First Class 'C'  
\$45 - Second Class 'C'  
\$130 - First Class 'D'  
\$40 - Second Class 'D'  
\$50 - First Unrated

### FOR ADVANCE REGISTRATION:

Write: House of Chess, 731 S.W. Salmon #320,  
Portland, Oregon 97205

NOTE: All profits will be donated to the March of Dimes.  
Please bring chess sets & chess clocks.

### WEDNESDAY EVENINGS OPEN

August 7, 14, 21, 28, 1974



TYPE: 4-Rd. Swiss, Time Control 30/1  
SITE: House of Chess, 731 S.W. Salmon #320,  
Portland, Oregon 97205  
ENTRY FEE: \$5, non-members of House of Chess \$7,  
plus USCF & OCF memberships  
REGISTRATION: 6:00 - 6:45 PM August 7th  
PRIZES: Trophy for First Place!!!  
\$150 Guaranteed Prize Fund!!

\$35 - First Place plus Trophy  
\$25 - First Class 'A'  
\$25 - First Class 'B'  
\$25 - First Class 'C'  
\$25 - First Class 'D'  
\$15 - First Unrated

NOTE: Schedule of rounds each Wednesday at 7:00 PM.

### WEDNESDAY EVENINGS OPEN

September 4, 11, 18, 25, 1974

4-Rd. Swiss, Time Control 30/1. House of Chess, 731  
S.W. Salmon #320, Portland, Oregon 97205. Entry Fee:  
\$3, non-members of House of Chess \$5, plus USCF & OCF.  
\$100 Guaranteed Prize Fund!! \$30 1st plus Trophy,  
A 15, B 15, C 15, D 15, Unrated 10. Registration: 6:00-  
6:45 PM September 4th. Rounds each Wednesday at 7:00 PM.

### HOUSE OF CHESS TORNADO

September 28, 1974

4-Rd. Swiss, Time Control 40/1. House of Chess, 731  
S.W. Salmon #320, Portland, Oregon 97205. Entry Fee:  
\$2, non-members of House of Chess \$4, plus USCF & OCF.  
\$65 Guaranteed!! \$20 1st plus Trophy, A 10, B 10,  
C 10, D 10, Unrated 5. Registration: 9:00 - 9:30 AM  
September 28th.

### 28th HOUSE OF CHESS OPEN

October 12-13, 1974

5-Rd. Swiss, Time Control 45/2. Heathman Hotel, S.W.  
Broadway and Park at Salmon, Portland, Oregon. Entry  
Fee: \$4, \$6 after October 9th, plus USCF & OCF. \$325  
Guaranteed!! \$75 1st plus Trophy, EX 55, A 50, B 45,  
C 45, D 35, Unrated 20. Final Registration: 8:30 - 9:30  
AM October 12th. Advance Registration: House of Chess,  
731 S.W. Salmon #320, Portland, Oregon 97205.

### 29th HOUSE OF CHESS OPEN

November 9-10, 1974

5-Rd. Swiss, Two Sections, Time Control 45/2. Park  
Haviland Hotel, S.W. Broadway & Park at Salmon, Portland,  
Oregon. Entry Fee: \$5, \$7 after November 6th, plus USCF  
& OCF. \$375 Guaranteed!! \$100 1st plus Trophy, A 70,  
B 65. Reserve Section: Trophy for 1st, C 60, D 55,  
Unrated 25. Final Registration: 8:30 - 9:30 AM Nov. 9th.  
Advance Registration: House of Chess, 731 S.W. Salmon #320,  
Portland, Oregon 97205.



### 30th HOUSE OF CHESS OPEN

December 7-8, 1974

5-Rd. Swiss, Time Control 45/2. Park Haviland Hotel,  
S.W. Broadway & Park at Salmon, Portland, Oregon. Entry  
Fee: \$3, \$5 after December 4th, plus USCF & OCF. \$210  
Guaranteed!! \$65 1st plus Trophy, A 40, B 35, C 30,  
D 25, Unrated 15. Final Registration: 8:30 - 9:30 AM  
December 7th. Advance Registration: House of Chess, 731  
S.W. Salmon #320, Portland, Oregon 97205.



# TOURNAMENTS & ACTIVITIES

OREGON CLASS CHAMPIONSHIPS "A", "B", "C", "D"  
JULY 27-28

ANNOUNCEMENTS APPEAR IN THIS SECTION FOR A FEE OF \$.50 PER TIME PRINTED IF EVENT IS NORTHWEST RATED, \$1.00 PER TIME IF NOT NORTHWEST RATED. SEND YOUR ANNOUNCEMENTS, TYPED IN STANDARD FORM, 4 5/8" WIDE TO: Washington Chess Federation, P.O. Box 1631, Yakima, WA 98907. Make Checks payable to W.C.F.

Kingsgate Knights  
Seed Tournament  
July 24

Open to members of KKCC. Five minute games five rounds in all. At the Kingsgate Library 12315 NE 143rd Pl, Kirkland, Wn. 98033. Entry fee \$1.00 plus \$1.00 for KKCC membership. Registration closes 8:00 PM Wed. Round one ASAP after 8:00 PM. Entrants to be divided up into groups of 4-5 with a trophy for each section all sections play together. Bring your own set, board and clock. Mail advance entries to: Ric Hert 13234 N.E. 133rd #4G Kirkland Wn. 98033.

SUNFAIR OPEN  
July 20-21

OPEN TO: members of USCF and WCF or OCF; TYPE: 5 Rd Swiss; 45/2; ENTRY FEE: \$5.00; SITE: Town & Gown Rm, Yakima Valley College Student Union, 16th & Nob Hill, Yakima, Wash. REG: 8-9am; PRIZES: Cash as entries warrant; TD: Russell W. Miller, P.O. Box 1631, Yakima, WA 98907 ph 453-5874

OREGON MEN'S CHAMPIONSHIP  
JULY 20-21

OPEN TO: By Invitation; SITE: First Weekend- Northwest Business College, Downtown Portland; Second Weekend- Portland Community College, CC Bldg., 12000 S.W. 49th Portland, Oregon (Same site as Oregon "A", "B", "C", "D" Championships) TD: Greg Krimer, 1630 S.W. Clay #5J, Portland, OR 97201

Kingsgate Knights  
4th Open July 27-28th

Open to: Members of WCF & KKCC: Type SRP Swiss; TC: 40/1; Site: Kingsgate Library 12315 NE 143rd Pl Kirkland Wn 98033. EF: \$7.00 plus \$1.00 for membership in KKCC. \$5.00 advance entry fee before 6/26/74. Registration closes 10:00 AM Sat. Round one 10:30 AM. Prize fund total of \$125.00 based on 25 entries. 1st place overall \$25.00 plus \$20.00 each rating group A,B,C,D,E & Unr. Multiple prizes may be won. Rating group prize winners must score minimum 1 1/2 pts. This is a NW rated event. Bring your own chess set, board and clock. Mail advance entry fee to: Ric Hert 13234 N.E. 133rd, #4G, Kirkland, Wn. 98033

INLAND EMPIRE OPEN  
July 27-28

OPEN TO: WCF or equiv members; TYPE: 5 rd Swiss (2 Section); 45/2, 2nd 25/1; EF: Open sect \$9, \$7 Jr & Senior Citizen, Reserve sect (1800 rating & below) \$7, \$5 Jr & Senior Citizen, \$1 less to ADV Entries rec'd by 25th at 10:00 AM. Also, \$2 discount (\$1 to Juniors) for IECC members, discounts apply to both sections; REG: 8:30-9:30 on 27th; RDS: on 27th after players meeting, 3:15, & 7:30, on 28th at 10:00 & 3:30; PRIZE FUND: Open sect \$175 guarantee 1,2,3 (overall) \$380, 30, 15 and rating grps A & (B&under) \$15 ea., Jr 1st \$14 2nd \$6, Reserve sect \$113 guarantee 1,2,3 (overall) \$345, 20 10 & rating grps C, D, (E&Unr) \$10 ea., Jr 1st \$9, 2nd \$4. Each section based on 24 players, PRIZE FUND increased within sections as entries permit; Rating grp prizes contingent upon at least 3 entries in grp. PLAYING SITE: (NOTE CHANGE) H & R Block, N 1701 Division; Phone (509) 325-3428; TD: George W. Priebe; ADV ENT: Inland Empire Chess Club, Box 3722 TA, Spokane, WA 99220. Separated NO SMOKING AREA.

OPEN TO: Oregon Residents ONLY who are members of Oregon Chess Federation; TYPE: 5 Rd Swiss 45/2 FOUR SECTIONS one for Class "A" (1800-1999 rating) one for Class "B" (1600-1799) one for Class "C" (1400-1599) one for Class "D" (1200-1399) ENTRY FEE: \$5.00 before 7/24 \$7.00 after; REG: Closes at 9:00am; SITE: Portland Community College, CC Bldg., 12000 S.W. 49th, Portland, Ore. PRIZES: 1st in EACH Section: Trophy plus title of Oregon Class Champion PLUS 40% of Prize Fund in CASH, 2nd in EACH Section: 20% of Prize Fund 3rd in EACH Section: 10% of Prize Fund; SCHEDULE 1st Rd 9:30am, 2nd-2:00pm, 3rd-7:00pm 4th-9:00am Sunday 5th-2:00pm; SPONSOR: OREGON CHESS FEDERATION; ADVANCE ENTRIES AND DIRECTOR: Greg Krimer 1630 S.W. Clay #5J, Portland, OR 97201 OREGON WOMEN'S CHAMPIONSHIP AT SAME PLACE AND SITE (contact Greg Krimer for details)

SEATTLE SEAFAIR OPEN  
August 3-4

OPEN TO: members of USCF and WCF or OCF; TYPE: 5 Rd Swiss 45/2; SITE: Southend Chess Room, 12439 1st Ave. South, Seattle, WA 98168; ENTRY FEE: \$10.00 if mailed by 7/29, \$13.00 at door; REGISTRATION 8:30-9:30am 1st Rd 10am; PRIZES: \$500.00 prize fund based on 70 players: 1st-\$150.00, 2nd-\$80.00, 3rd-\$30 plus \$20.00 to top score in each rating group: above 1999, 1900's 1800's, 1700's, 1600's, 1500's, 1400's, 1300's, 1200's below 1200, Unrated, Top Woman. RATINGS USED: USCF Ratings for pairings and prizes (If no USCF rating available then Northwest Rating used, Unrated if neither available). Event will be Northwest and USCF Rated. SPONSORED BY: Washington Chess Federation and Southend Chess Room; ADVANCED ENTRIES: Mail to address above.

EMERALD EMPIRE OPEN

August 10 - 11

Open to: Members of the USCF and OCF or equivalent state organization. Special rates for USCF memberships: \$8.50 adults; Juniors, \$4.25, good only if paid at time of registration. Type: 5 Round Swiss (1 section) 45/2. EF: \$6; after 8/5, \$8. Site: Eugene Hotel, 222 E. Broadway, Eugene, Oregon. Reg: 8:30 to 10:00 am on August 10. Rd 1 at 10:30 am. Prize fund: \$250 guaranteed. 1st - \$80 & trophy, 2nd - \$40, 3rd - \$30, \$20 & medal for each rating group (A,B,C,D,Unr.) USCF ratings used for pairings and prizes. T.D.: Lewis L. Richardson, 1136 - 14th Street, Astoria, Oregon 97103. Sponsored by the Oregon Chess Club and the Oregon Chess Federation.

CAISSA OPEN  
August 17-18

OPEN TO: WCF or equiv members; TYPE: 5 rd Swiss; 45/2, 2nd 25/1; EF: \$7, \$5 Jr & Senior Citizen, \$1 less to ADV Entries rec'd by 16th at 8:00 PM. Also, \$2 discount (\$1 to Juniors) for IECC members; REG: 8:00-9:15 on 17th; RDS: on 17th after players meeting, 2:45, & 7:00, on 18th 9:30 & 3:30, all adjourned games must be played out before start of RD 5; PRIZE FUND: \$155 guarantee 1,2,3 (overall) \$360, 22, 13, 1st Jr \$14, 2nd \$6, and \$40 in class prizes depending upon number of entries in ea class, 3 entries needed to pay any class prize, A thru Unr considered. PLAYING SITE: H & R Block, N 1701 Division; Phone (509) 325-3428; TD: Ed Rodriguez; ADV ENT: Inland Empire Chess Club, box 3722 TA, Spokane, WA 99220. ....Separated NO SMOKING Area.....  
NWC JULY PAGE

Kingsgate Knights 2nd Open  
Saturday, May 18th

			1	2	3	4	Score	Prizes
1. Matt Edwards	Shoreline	1761	W6	D3	W7	W1	3.5	\$ 6.00
2. Roger Crosier	Shoreline	1645	W7	D2	W4	W9	3.5	\$ 6.00
3. Bill Schill	Kirkland	1786	W5	W4	W9	L2	3.0	
4. Bill Geary	Kirkland	None	L4	WBYE	W5	W7	3.0	\$12.00
5. John McCall	Renton	1642	W8	L1	L3	W5	2.0	
6. J. F. Peary	Redmond	None	WBYE	W5	L2	L3	2.0	
7. Ric Hart	Kirkland	1222	L3	W6	L2	L8	1.0	
8. Ron Jones	Kirkland	1224	L2	L7	WBYE	LF	1.0	
9. Frank Koch	Bellevue	1243	L1	L9	L8	L4	0.0	

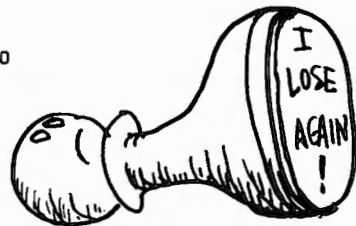

WENATCHEE SPRING OPEN MAY 18,19 1974 WENATCHEE WASHINGTON

1. RON DEIKE	MOSCOW ID	1948	W6	W3	W2	W4	4 - 0	\$12.95	1st + "A"
2. DAVE COLLYER	TACOMA	1989	W7	W5	L1	W6	3 - 1	\$ 4.62	2nd
3. F. KIRKPATRICK	WENATCHEE	1792	W4	L1	W7	W8	3 - 1	\$ 8.32	2nd + "B"
4. CHARLES KENDRICK	EVERETT	1442	L3	W6	W5	L1	2 - 2	\$ 3.70	"C"
5. PHIL KENDRICK	WATERVILLE	1704	W8	L2	L4	W7	2 - 2		
6. WALTER NAWROKI	WENATCHEE	1535	L1	L4	W8	L2	1 - 3		
7. GLENN EVANS	WENATCHEE	1571	L2	W8	L3	L5	1 - 3		
8. DAVE RODSTOL	WENATCHEE	1157	L5	L7	L6	L3	0 - 4	\$ 3.70	"D"

WASHINGTON JUNIOR OPEN MAY 18, 19 1974 WENATCHEE WASHINGTON

PLAYER	HOME	RATE	RD1	RD2	RD3	RD4	RD5	SCORE	PRIZE
1. CHARLES JOHNSON	FT LEWIS	*1971	W5	W3	W4	L2	W6	4 - 1	\$45.00 1st + "A"
2. YASSER SEIRAWAN	SEATTLE	2093	W6	W12	L3	W1	W4	4 - 1	\$45.00 1st + EXP
3. TEDDY GAROUTTE	BEVERLY	1763	W11	L1	W2	D6	W7	3½-1½	\$35.00 3rd + "B"
4. ERIC TANGBORN	TACOMA	1872	W8	W10	L1	W7	L2	3 - 2	
5. DAN BROWNE	MOSCOW ID	1566	L1	W11	L7	W9	W8	3 - 2	\$15.00 1st "C"
6. TODD DAMISH	WENATCHEE	1590	L2	W9	W12	D3	L1	2½-2½	
7. BOB ALLYN	WENATCHEE	1698	L10	W8	W5	L4	L3	2 - 3	
8. PATTI ALLYN	WENATCHEE	1461	L4	L7	W11	W10	L5	2 - 3	\$15.00 1st GIRL
9. TOM REX	OTHELLO	1263	L12	L6	W10	L5	W11	2 - 3	\$ 7.50 1st "D"
10. JEFF WHITT	TACOMA	1130	W7	L4	L9	L8	Bye	2 - 3	\$ 7.50 1st "D"
11. TOM ALLYN	WENATCHEE	1249	L3	L5	L8	Bye	L9	1 - 4	
12. TERRY GRANT	KENT	1858	W9	L2	L6	F	F	1 - 4	

\* USCF Rating

IDAHO CHESSPLAYERS  
YOU ARE RECEIVING  
THIS COPY OF  
NORTHWEST CHESS  
FOR FREE. We hope  
you will like what  
you see and signup  
plus play in Wash.  
& Oregon Tourname-  
nts. Also we rated  
Idaho Open and if  
played you now  
have a Northwest  
Rating

RENEW



**NOTICE TO SUBSCRIBERS:** The month and year shown with your address indicates the last issue you are scheduled to receive on your current subscription. If in error, please notify the SUBSCRIPTION SECRETARY. It is not normal policy to send out reminders, nor to give free back copies if you allow your subscription to lapse. NORTHWEST CHESS is sent THIRD CLASS in order to save on postage. In return for the lower rate, the Post Office WILL NOT forward nor return incorrectly addressed copies, unless an additional 10¢ is paid. BE SURE TO NOTIFY US OF YOUR CHANGE OF ADDRESS!

NWC JULY PAGE 240

NORTHWEST CHESS  
P.O. BOX 1631  
YAKIMA, WA 98907  
ADDRESS CORRECTION REQUESTED

THIRD CLASS

BULK RATE  
U.S. POSTAGE  
**PAID**  
YAKIMA, WA  
PERMIT 84