

# **NORTHWEST CHESS** September 1974 50¢



AND SO MY POOR LITTLE PAWN WOULD  
TAKE THE KING AND I WIN AGAIN



OKAY! OKAY!  
ILL STUDY  
HARDER



FRIED LIVER?!



# CHESS CALENDAR

## SEPTEMBER SEPTEMBER SEPTEMBER SEPTEMBER

\*7 Sixth Tornado (Seattle) H  
 \*7 Boise Inv. Quickie (Boise)  
 \*11 SECR Speed Tournament (Seattle) H  
 \*14-15 Indian Summer Open (Spokane) 4  
 \*14-15 Under 2000 Open (Seattle) H  
 \*20 Seattle CC Speed Tourney (Seattle) B  
 \*21 Western Fishing Derby (Seattle) B  
 \*21-22 Eastside Amateur Champ. (Kirkland) G  
 \*21-22 Rob. Mitchell Memorial (K. Falls)  
 \*25 SECR Speed Tournament (Seattle) H  
 \*28 House of Chess Tornado (Portland) E  
 \*28-29 King County Championship (Seattle) H

## OCTOBER OCTOBER OCTOBER OCTOBER OCTOBER

\*1 Last Day Sign teams up for PSL 1  
 \*2 Wednesday Evenings Open (Portland) E  
 \*2 SECR Speed Tournament (Seattle) H  
 \*5 SECR Seventh Tornado (Seattle) H  
 \*9 SECR Speed Tournament (Seattle) H  
 \*10 Thursday Evenings Swiss (Seattle) H  
 12 SECR 8th Tornado (Seattle) H  
 \*12-13 28th House of Chess Open (Portland) E  
 \*13 1st Rd Puget Sound League 1  
 \*16 SECR Speed Tournament (Seattle) H  
 \*18 Seattle CC Speed Tourney (Seattle) B  
 \*19-20 Spokane County Open (Spokane) 4  
 19-20 Burien Open (Seattle) H  
 \*23 SECR Speed Tournament (Seattle) H  
 26 SECR 9th Tornado (Seattle) H  
 \*27 Puget Sound League 2nd Rd 1  
 27-28 Oregon Junior Open (Eugene) 5  
 \*30 SECR Speed Tournament (Seattle) H

## NOVEMBER NOVEMBER NOVEMBER NOVEMBER

2-3 Woodbuster Open (Seattle) H  
 3 Bremerton Fall Open (Bremerton) 6  
 \*6 SECR Speed Tournament (Seattle) H  
 9-10 Capital City Open (Olympia)  
 \*9-10 29th House of Chess Open (Portland) E  
 \*13 SECR Speed Tournament (Seattle) H  
 \*14 Thursday Evenings Swiss (Seattle) H  
 \*15 Seattle CC Speed Tourney (Seattle) B  
 16 SECR 10th Tornado (Seattle) H  
 \*17 3rd Match Puget Sound League 1  
 \*20 SECR Speed Tournament (Seattle) H  
 23-24 Seattle Fall Open (Seattle) H  
 \*27 SECR Speed Tournament (Seattle) H  
 29-Dec 1 Eastern Washington Open (Spokane) 4  
 30-Dec 1 Washington Woodpushers (Seattle) H

## DECEMBER DECEMBER DECEMBER DECEMBER

\*4 SECR Speed Tournament (Seattle) H  
 7 SECR 11th Tornado (Seattle) H  
 \*7-8 30th House of Chess Open (Portland) E  
 \*8 4th Match Puget Sound League 1  
 \*11 SECR Speed Tournament (Seattle) H  
 14-15 Seattle Class Championship (Seattle) H  
 \*18 SECR Speed Tournament (Seattle) H  
 \*20 Seattle CC Speed Tourney (Seattle) B  
 27-30&Jan 3-12 Spokane County Closed (Spo) 4  
**JANUARY JANUARY JANUARY JANUARY JANUARY**

4-5 Washington Open  
 11 SECR 12th Tornado (Seattle) H  
 11-12 Portland Winter Open (Portland) 5  
 \*12 5th Rd Puget Sound League 1  
 \*26 6th Rd Puget Sound League 1

### NOTE NOTE NOTE NOTE NOTE

#### 1974 ADDITIONS

OCTOBER 12- 4th Othello Open  
 November 9- 5th Othello Open NWC SEPT  
 December 14-6th Othello Open PAGE 267

## TOURNAMENT SPONSORS

## TOURNAMENT SPONSORS

1 - Robert A. Karch, 600 E. Olive #302, Seattle, WA 98122  
 2 - Greg Krimer, 1630 S.W. Clay #5J, Portland, OR 97201  
 3 - Oregon Chess Club (Lewis Richardson), 1136-14th St. Astoria, OR 97103 ph 503-325-7953  
 4 - Inland Empire Chess Club (George Priebe), P.O. Box 3722 Spokane, WA 99220 ph 509-325-3428  
 5 - Clay Kelleher, 4620 NE 84th, Portland, OR 97220 ph 503-255-6789  
 6 - Bremerton Chess Club (Tom Slinger), 613 N. Callow Ave. Bremerton, WA 98310 ph 206-373-9655  
 7 - Salem Chess Club, 13th & Hoyt, Salem, Oregon  
 8 - Tacoma Chess Club, (John Ward), 719 South "I" St. Tacoma Wash. 98405  
 9 - Ray Kerr, #206-666 Cook St., Victoria, BC V8V 3Y7 Can. ph 604-382-1498  
 A - Oregon Youth Chess Assoc (Harry Glidden), 243 S. Stage Rd., Medford, OR 97501 ph 503-535-2279  
 B - Seattle Chess Club, Immanuel Lutheran Church, 1209 Thomas, Seattle, WA 98109  
 C - Kelowna Chess Club (George Riddell), 1035-A Mitchell Rd. Kelowna, B.C. Canada ph 604-765-0006  
 D - Yakima Chess Club (Russell W. Miller), P.O. Box 1631 Yakima, WA 98907 ph 509-453-5874  
 E - House of Chess, 731 S.W. Salmon #320, Portland, OR 97205  
 F - Oregon Chess Federation (Bob Larrance), 339 NE 5th Hillsboro, OR 97123 ph 503-648-2621  
 G - Kingsgate Knights Chess Club (Ric Hart), Kingsgate Library, 12315 N.E. 143rd Place, Kirkland, WA 98033 ph 206-827-6064  
 H - Southend Chess Room (Gary Ault), 12439 First Ave. South Seattle, WA 98168 ph 206-244-9383

WRITE OR PHONE THE ABOVE PEOPLE OR ORGANIZATIONS FOR INFORMATION ABOUT TOURNAMENTS THEY ARE SPONSORING  
 The address above is not always the same as the chess club site. Send a self address stamped envelope when you write!

**FEBRUARY FEBRUARY FEBRUARY FEBRUARY**  
 1-2 Eugene Open (Eugene) 5  
 14-15 Oregon High Team Championship  
 15 SECR 13th Tornado (Seattle) H  
 \*16 7th Rd Puget Sound League 1  
 7, 14, 21 IECC Woodpushers (Under 1800) (Spo) 4  
 1-25 Spokane County Championship (Spo) 4  
**MARCH MARCH**  
 \*2 8th Rd Puget Sound League 1

\* BEFORE THE DATE MEANS A FULL TOURNAMENT ANNOUNCEMENT FOR THE TOURNAMENT APPEARS IN THIS ISSUE

NUMBER OR LETTER AFTER THE CITY GIVES THE TOURNAMENT SPONSOR OR DIRECTOR FOR THE EVENT, SEE LIST OF TOURNAMENT SPONSORS

### SPEED TOURNAMENTS SPEED TOURNAMENTS

EVERY WEDNESDAY EVENING 7:30pm  
 Southend Chess Room, 12439 First Ave S. Seattle, Wash.  
 Entry fee: \$2 non-members, \$1 members \$1.50 players fee  
 PRIZES: all entry fee returned in prizes

THIRD FRIDAY OF EVERY MONTH 8:00pm  
 Seattle Chess Club, Immanuel Lutheran Church 1209 Thomas, Seattle, WA

Entry fee: \$1.00  
 PRIZES: Cash prizes to top three

# RATINGS NORTHWEST



THE MOST INCREDIBLE BOOK OF ALL TIME  
IS COMING .....

BRUCE W. BAILEY  
615 37th AVE.  
SEATTLE, WA 98122

THE ROAD  
(The life of a professional chess-  
master) BY: JUDE F. ACERS

FROM: Loki Press, Box 1247  
Berkeley, CA 94701

NWC SEPT PAGE 268

## EVENTS RATED

1624	ALEXANDER, JOHN	WA
1671	ALLYN, BOB	WA
1455	ALLYN, PATTI	WA
1208	ALLYN, TOM	WA
2013	ANJERSON, ERIC	CR
1887	ANDREOTTI, DAVE	WA
1653	ANDREOTTI, MIKE	WA
1606	ANURUS, FRED	CR
1767	AULT, GARY	WA
1249/10	BALL, DAVE	CR
1818/11	BALL, LARRY	CR
1244/05	BEAVER, MARLON	WA
1754	BEDNARZ, BEN	CR
1796	BERGQUIST, LARRY	CR
1625/10	BERMAN, MITCH	CR
2361	BERRY, JON	CR
1564	BESS, CARL	WA
1920	BLACHLY, JAN	WA
1561	BLUSE, DAVID	CR
1396	BOSSE, ED	WA
2072	BRICHER, JAMES	CR
1593	BRICHER, VINCE	CR
1573	BROWN, DAN	CR
1564/04	BUTLER, DAVID	WA
1344	BYERS, RON	CR
1245/04	CARLSON, BARRY	WA
1094/04	CARLSON, BRUCE	WA
1678	CHAMBERS, KEVIN	CR
1412	CHANEY, MCKILL	CR
1338	CHANEY, MIKE	CR
1756	CHRISTENSEN, DON	WA
1612	CHRISTOPHER, STEPH	WA
1453	COHEN, DAVID	CR
1724	COHN, BOB	CR
1967	COLLYER, DAVE	CR
1936	COTTON, RON	CR
1727	CROISSIER, ROGER	CR
1550	CROME, BILL	CR
1760	JAMISH, TOBY	WA
609/05	DAVIS, FLOYD	CR
2265	DEAN, RANBY	WA
1197	DEBRICK, JACK	CR
1997	DEKE, RON	CR
1152	DENISON, ELBERTA	CR
1460/10	JESBUJILLONS, JACK	CR
1049/10	DICKINSON, TUDD	CR
1964	DONALDSON, JOHN	WA
929/05	DJOLITTLE, DENNIS	CR
1076/08	JOKFNER, GARY	CR
1403	DOGULAS, STEVE	CR
1525	DUNCAN, STEVE	WA
1040/05	EAKLE, MARK	CR
1746	EERT, ANTS	CR
1815	EDGERS, CHRIS	CR
1793	ESPEY, RODNEY	CR
1441	ESPEY, SUNNY LOU	CR
1577	EVANS, GLENN	WA
1287/14	EVANS, KEN	WA
1380	EVANS, STEVE	CR
2019	FANCETT, ROBERT	CR
2125	FASANO, RAY	WA
1008/03	FARS, JAVF	WA
1454	FOLTZ, KEN	WA
2054	FULLBROOK, NIGEL	CR
1690	GARAY, BERT	WA
1480	GAREN, ROBERT	WA
1796	GAROUTTE, TEDDY	WA
1831	GIBSON, BLAINE	WA
1764	GRANT, TERRY	WA
1791	GRAY, MARTY	WA
1674	HACSSLER, CARL	CR
1541	HAMBLEN, RON	CR
1395/05	HANSEN, GENE	CR
1778	HANSEN, NEIL	CR
1757	HARDY, BILL	CR
1415	HARDY, RAYMOND	WA
2237	HARMON, CLARK	OF
1589	HARRISON, AL	OR
1511	HARRIS, RICHARD	WA
1559	HASH, BEN	CR
929/05	HASUIKE, MIKE	CR
1525/08	HATALA, JOHN	CR
1895	HATCHER, WAYNE	WA
1544/13	HENDRICKSON, STEVE	CR
2044	HERBERS, PAT	WA
2098	HEYWOOD, BILL	CR
1454/09	HODGE, ANDREW	CR
1147/08	HOONE, ERIK	WA
1611	HOLLEKN, ROBERT	WA
1947	HOLMES, JEFF	OR
1378	HOOKER, CHERYL	OR
1216/02	HUSMANN, RICK	CR
1797	JANGORD, KRIS	WA
1736	JARMON, RON	WA
1180/05	JEHOVAH, ELIJAH	CR
1294/05	JEHOVAH, KEVIN	CR
2023	JENQUIN, DENNY	CR

This is being written while on vacation, and embarrassingly enough I have neglected to bring along the list of events rated. So this is only my incomplete memory; the full and correct list will be published next month.

All sections of the 1974 Oregon Championships; several matches; a Kingsgate event; an unnamed two-section Oregon Event; the Viking Open; the Washington Junior events; and a few more. The Seattle Southend Chess Room events did not make it. Sorry about that, sports fans; a full list next time. The list contains all players active in events rated for this month.

**NWC EDITORS NOTE:** Also rated in this list are: Evergreen Empire Open and Reserve Sunfair Open, Central Washington Open, Forest Grove Open & Reserve (this must be "unnamed two-section Oregon Event listed above)

**Miscellany:** James Perry/J. F. Peary, I've put you together under one name now, James Perry. Your correct and current rating is 1237/14; sorry it's not printed in the list.

Gary Ault of Southend Chess Room suggests a special procedure be used for Mark Lawrence, a 12-year-old playing under a 1600 rating who is coming on like gangbusters. Mark's rating has not changed this month, but on reviewing his triumphs with Gary over the phone I agree that he should be playing with about a 1950 rating, established. Organizers take note. I will not alter his rating manually, preferring to let it rise in the usual manner, but he should probably be treated as Class A for pairing and prize purposes until his rating catches up with his results.

I often receive mail from players who have had a good result in an event but whose rating has fallen drastically as a consequence. The most recent such is Gary Pobans of Oregon, who did not include his return address; I'll answer him here in the column, both for his information and also as a example of how that happens.

Gary was rated 1980 and had the following results in a recent event: beat 1659, lost 2130, beat 1589, beat 1699, lost 2093. A 3-2 result, losing only to experts. Gary's rating dropped 12 points as a result. Unfair? Erroneous? Not at all. Let's apply the standard formula: New rating = old rating + 16(wins - losses) + 4% (sum of opponents' ratings - your rating, limited to 350 point difference). For Gary, we get NR = 1980 + 16(1) + .04(-321+150-350-281+113) = 1980+16-28 = 1968, a 12-point loss. OK, Gary? Beating much lower-rated players just doesn't help much, while for Gary - a near Expert - his two higher-rated opponents weren't all that much higher rated. Moral: it ain't only your final score, but also the caliber of your opposition that determines your rating change. Those of you who play in lower section rather than in the Opens take special note: You just cannot gain many points in such events. You gotta play the higher-rated players to improve and gain rating points.

**A personal note:** I am running for re-election as both Rating Director and as President of WCF and solicit your vote. I have been a thoroughly inactive President because of personal problems but these are about over; I'd like another term. As rating director I run on my record. If you want more of the same service, give me your vote.

Bruce Bailey  
WCF President  
WCF Rating Director

1618	JOHNSON, BILL	WA	1343/15	LEWIS, RODNEY	CR
1937	JOHNSON, CHUCK	WA	1634	LOMAX, DOUG	CR
1333/10	JOHNSON, CRAIG	CR	1563	LOUGHLIN, JOHN	CR
1431	JONES, GREG	WA	1440	LOWERY, JEFF	WA
1830	JONES, WILLIAM	CR	1785	MACKENZIE, MARK	CR
2017	KARCH, ROBERT	WA	1222	MAGARANG, GEORGE	CR
2021	KAUPLLA, TIM	WA	1600	MALONEY, PAT	CR
2003	KELLEHER, CLAY	CR	1643	MARGOLIN, PHILLIP	CR
1322/15	KELLEY, DON	CR	1423/05	MARSHALL, TEU	CR
1504	KELLY, KEITH	WA	1839	MARTIN, ROGER	CR
1713	KENDRICK, CHARLES	WA	1717	MATSEN, WAYNE	CR
1686	KENDRICK, PHIL	WA	1513	MCAULPINE, BOB	CR
1472/08	KIDDER, DARYL	WA	1528	MCBRIDE, CINTHIA	CR
2176	KIPLINGER, BILL	CR	1592	MCCURDY, BOB	WA
1861	KIRKPATRICK, FRANCIS	WA	1177/05	MCKENZIE, DARRELL	WA
1280/05	KIRKPATRICK, WADE	CR	804/04	MCKENZIE, ELIZABETH	WA
1572	KLINGLE, JIM	WA	1623/04	MCKINNEY, GARY	CR
1746	KRIMER, GREG	CR	1429	MCMICKLE, DOUG	OR
1216	KUGLER, JOHN	WA			
1902	KURTZ, JEFF	ID	1996/11	MEANS, AARON	CR
1570	LAM, RANBY	OR	1213/10	MEYER, DAVID	CR
1280	LAUNGER, CHRIS	CR	2037	MIEHE, JON	CR
1580	LEE, BRUCE	WA	1203/03	MILES, BOB	CR
1261/05	LEONG, JACKSON	CR	840/03	MILES, PAT	OF
1427	LEONG, TEDDY	CR			

1060	MILLER, KATHY	WA
1823	MCNTCHALAN, MATT	CR
2211	MCNTCHALAN, MIKE	CR
1652/15	MCRAVUSIK, ANDREW	CR
2212	MORRIS, MICHAEL	CR
1449	MORSE, JOUG	CR
1900	MOSHOFSKY, GEMARD	CR
1676	MURPHY, CHARLES	CR
1272/05	NASH, DON	CR
1529	NAMROCKA, WALTER	WA
1835	NELSON, ROBERT	WA
1939	NELSON, WALT	WA
1649	OSBORN, ROBERT	WA
1344/05	OWEN, HERBERT	WA
1600/11	OWEN, ROD	WA
1673/15	PAGE, PAT	WA
957/15	PAGE, RAY	CR
1627	PATTERSON, GASE	CR
1759/04	PATTERSON, KENT	WA
2060/04	PIERCE, BOB	CR
1573	PITTELKO, RICK	WA
1958	POHANN, GARY	CR
1819	POLICH, JUANE	WA
1168	PORTER, DON	WA
1824	PWKIE, CHARLES	WA
1598	QUAGLIA, FRED	CR
1443/14	RASHUSSEN, MARTIN	WA
1612	RAWLINGS, KENNETH	CR
1874	RAYMOND, HAROLD	WA
1730	REISE, GREG	CR
1289	REX, TOM	WA
1541	RICKFORD, RAINIER	CR
1208/04	ROBINSON, DAVE	CR
1178	ROOSTOL, DAVE	WA
1777	ROWLES, STEVE	WA
1699	SACKEY, JOE	WA
2135	SALMON, NEIL	WA
1671	SAMSEL, TOM	WA
2134	SCHERM, MIKE	CR
1863	SCHILL, BILL	WA
2146	SEIRAWAN, YASSER	WA
1323	SHANK, ED	WA
1244/14	SHIPLEY, STEVE	CR
1621	SMITH, CHARLES	CR
1746/12	SMITH, WAYNE	WA
1654	SNEDIKER, TAD	WA
2111	SPIEGEL, MIKE	WA
1503/10	SPINK, WALTER	CR
1325/03	STARK, JIM	CR
1474	STEPHENSON, DON	WA
1625	STEVENSON, DWIGHT	CR
1781	SULG, HANS	WA
1887	TANGBORN, ERIC	WA
1984/10	THOMAS, MIKE	WA
1906	THOMAS, STEVE	WA
1913	THOMPSON, ALLEN	WA
769/05	THOMPSON, GARY	CR
1408/15	THRUSH, TOM	WA
1875	THORSTON, BEN	WA
1980	TURNER, DON	CR
1631	TURNER, MARK	CR
1735	VIALE, STEVE	CR
1719	VINYARD, MIKE	CR
1399/05	VITKO, GREG	CR
1713	WATERS, GARY	CR
1937	WATSON, RON	CR
1480	HAZEKA, ROBERT	CR
1717	WEBER, PHIL	CR
1362	WEISS, JAMIE	CR
1123/13	WHARION, GORDON	WA
1272	WHITT, JEFF	WA
1701	WIDDISON, KIRK	CR
609/05	WILCOX, KANDY	CR
1770	WILSON, STEVE	WA
1169/10	WOOD, CARTER	CR
1781	WRACARSICHT, LAZAR	WA
1720	YORK, DUNCAN	WA
1695	YOULDEN, BRENT	WA

**HOW YOUR RATINGS ARE DONE**  
 Being a description of a slightly harder-than-average month, July 1974.

The rating reports trickle in throughout the month. I collect them, unopened, until about a week before the publication deadline. Then they are opened and looked over, manually corrected where necessary, keypunched and run through the computer. Easy? Well, compared to manual methods, certainly, but some interesting problems can arise...

We start with the Second Yakima Valley College Open, a small two-section event. First off comes Allan Barris, who is in my files as Allen Baris. Which is correct? Who knows? So I stick to my form of the name in the absence of evidence to the contrary. More interestingly, in round 2 Dave Estes is listed as losing to Dave Klinetob, who lost to Dave Ruppel ... ah so, Tom Thrush is listed as beating Estes, so that one was easy; Estes' result is changed to a loss to Thrush. The event is then OK.

On to the Spokane Woodpushers. Here half the Unrateds really aren't, a minor annoyance; but in round 1 Wallace Oswald is shown with a WF against Mike Flatbush, while simultaneously Allan Cory was losing for real to Oswald; we guess that Oswald's listing is wrong and award him a win over Cory. So far so good, nothing unusual.

Five more events go by with nothing more complicated. A little deduction, a little guesswork. But now comes the Puget Sound Open. Amazing. The last three players have been left off the rating report! Eight games are involved. What to do? When I discovered this it was late at night on the last possible rating day; no time to contact the TD. So ... the eight wins against the missing players were cancelled, just plain omitted. Randy Dean, Don Christensen, Dennis Schave, Dave Price, Dave Golding, Warren Bakken, Bob Hollern and Ben Carter all fail to get credit for their wins. It ain't fair, but what else to do?

On to the PSO High School section. Here I find several wins attributed to players whose opponents withdrew (a common error, by the way), and most curiously of all, one player, Bill McGeary, plays only one game, in round 2, and his opponent is listed with a WF! What really happened? Again I have no way of telling so cancel the game. Perhaps Bill played and lost; if so he escaped any rating loss from that game.

Next the Idaho Open, a new and different problem. Very few of the players have NW ratings, and those who do have very old ones. So I spend an hour or so in the back files digging out those old ratings, then another two hours concocting NW ratings for the other players. Lots of work for that one. Thankfully the results in the Idaho Open are unusually accurate and I have no further problems with it.

On the next one, the ACS Monday Night Swiss, Bill Gronau and Hermann Harrison are listed as beating each other in round four. This double-win result is carried clear through the report and shows up in the final results; Gronau places second in the event! What happened? Who knows? This game also is cancelled. It sometimes happens that I get a report showing such a double win and both players involved go on to win prizes! I always wonder if anybody ever looks at wall charts!

Five more events go by with only run of the mill problems. But the Oregon Youth Individual Championship is something else entirely. Here players 50, 51 and 52 (Manuel Joseph, Bret Hannibal, Dave Allison) have been scrambled in some entirely unintelligible manner; I cannot figure it out at all. ALL of the results reported involving them are inconsistent! I finally, after much confusion and swearing, arrive at a consistent arrangement involving those players and their opponents, but I have no idea how close it is to the real pairings and results. Probably not very. Sorry about that, guys.

In the ensuing foul mood I pick up the Clark County Open, only to run into similar problems centering around Merrill Chaney. More guesswork follows, more swearing at careless reports, more wasted time. Some rather arbitrary choices are made, and I then finish up the last five events with only the usual few errors. Some four hours have gone into pure error correction, and I haven't even touched on the guesswork involved in variant name spellings and forms. So I finish

74 US CHAMPIONSHIP  
 PETROFF DEFENCE  
 1. P-K4, P-K4; 2. N-KB3, N-KB3; 3. NXP, P-Q3; 4. N-KB3, NXP; 5. P-Q4, P-Q4; 6. B-Q3  
 B-K2; 7. O-O, N-Q3; 8. P-B4, N-N5; 9. PXP, NxB; 10. OXN, QXP; 11. R-K1, B-KB4;  
 12. N-QB3, NXP; 13. QXN, P-QB3; 14. B-R6, R-KN1; 15. R-K5, Q-Q2; 16. QR-K1, B-K3;  
 17. NXP, RXP; 18. NXP, R-Q1; 19. N-Q5, NXP; 20. PXP, QXP; 21. PXP, PXP; 22. R-N1,  
 BxN; 23. QxB, NQ05; 24. BxN, PxB; 25. Q-N3, P-KR4; 26. R-R1, P-Q7;  
 28. Q-K3, QXP; 29. PXP, B-R3; 30. P-K4, K-B1; 31. K-B2, R-QB1; 32. K-K2, R-K1;  
 P-B4; 34. PXP, R-K6; 35. K-B2, R-B6+; 36. K-N2, PXP; 37. K-R2, K-K2; 38. K-N2, K-Q3;  
 39. K-R2, R-BB; 40. K-N2, P-R5; 41. K-R2, K-B4; 42. K-N2, B-N2+(S)  
 0-1  
 BROWNE-BISGUIER  
 1. P-K4, P-K4; 2. N-KB3, N-KB3; 3. NXP, P-Q3; 4. N-KB3, NXP; 5. P-Q4, P-Q4;  
 B-K2; 7. O-O, N-Q3; 8. P-B4, N-N5; 9. PXP, NxB; 10. OXN, QXP; 11. R-K1, B-KB4;  
 12. N-QB3, NXP; 13. QXN, P-QB3; 14. B-R6, R-KN1; 15. R-K5, Q-Q2; 16. QR-K1, B-K3;  
 17. NXP, RXP; 18. NXP, R-Q1; 19. N-Q5, NXP; 20. PXP, QXP; 21. PXP, PXP; 22. R-N1,  
 BxN; 23. QxB, NQ05; 24. BxN, PxB; 25. Q-N3, P-KR4; 26. R-R1, P-Q7;  
 28. Q-K3, QXP; 29. PXP, B-R3; 30. P-K4, K-B1; 31. K-B2, R-QB1; 32. K-K2, R-K1;  
 P-B4; 34. PXP, R-K6; 35. K-B2, R-B6+; 36. K-N2, PXP; 37. K-R2, K-K2; 38. K-N2, K-Q3;  
 39. K-R2, R-BB; 40. K-N2, P-R5; 41. K-R2, K-B4; 42. K-N2, B-N2+(S)  
 0-1  
 RUY LOPEZ  
 1. P-K4, P-K4; 2. N-KB3, N-KB3; 3. B-N5, P-QB3; 4. B-R4, P-Q3; 5. P-B3, B-Q2; 6. P-Q4,  
 P-KN3; 7. O-O, B-N2; 8. PXP, PXP; 9. B-K3, N-B3; 10. B-B2, Q-K2; 11. P-QN4, P-QN3;  
 12. P-QR4, O-O; 13. P-R5, KR-QN1; 14. PXP, PXP; 15. QN-Q2, P-QR4; 16. N-B4, PXP;  
 17. RXP, RXP; 18. NXP, R-Q1; 19. N-Q5, NXP; 20. PXP, B-K3; 21. P-B4, B-N5; 22. P-KR3;  
 BxN; 23. QxB, NQ05; 24. BxN, PxB; 25. Q-N3, P-KR4; 26. R-R1, P-Q6; 27. R-Q1, P-Q7;  
 28. Q-K3, QXP; 29. PXP, B-R3; 30. P-K4, K-B1; 31. K-B2, R-QB1; 32. K-K2, R-K1;  
 P-B4; 34. PXP, R-K6; 35. K-B2, R-B6+; 36. K-N2, PXP; 37. K-R2, K-K2; 38. K-N2, K-Q3;  
 39. K-R2, R-BB; 40. K-N2, P-R5; 41. K-R2, K-B4; 42. K-N2, B-N2+(S)  
 0-1  
 GILDEN-ROGOFF  
 1. P-K4, P-K4; 2. N-KB3, N-KB3; 3. B-N5, P-QB3; 4. B-R4, P-Q3; 5. P-B3, B-Q2; 6. P-Q4,  
 P-KN3; 7. O-O, B-N2; 8. PXP, PXP; 9. B-K3, N-B3; 10. B-B2, Q-K2; 11. P-QN4, P-QN3;  
 12. P-QR4, O-O; 13. P-R5, KR-QN1; 14. PXP, PXP; 15. QN-Q2, P-QR4; 16. N-B4, PXP;  
 17. RXP, RXP; 18. NXP, R-Q1; 19. N-Q5, NXP; 20. PXP, B-K3; 21. P-B4, B-N5; 22. P-KR3;  
 BxN; 23. QxB, NQ05; 24. BxN, PxB; 25. Q-N3, P-KR4; 26. R-R1, P-Q6; 27. R-Q1, P-Q7;  
 28. Q-K3, QXP; 29. PXP, B-R3; 30. P-K4, K-B1; 31. K-B2, R-QB1; 32. K-K2, R-K1;  
 P-B4; 34. PXP, R-K6; 35. K-B2, R-B6+; 36. K-N2, PXP; 37. K-R2, K-K2; 38. K-N2, K-Q3;  
 39. K-R2, R-BB; 40. K-N2, P-R5; 41. K-R2, K-B4; 42. K-N2, B-N2+(S)  
 0-1

WHENEVER CHESS PLAYERS CONGREGATE AN INEVITABLE ARGUMENT ENSUES OVER THE RELATIVE MERITS OF VARIOUS BOOKS, OPENINGS OR APPROACHES TO STUDY, PURELY IN THE INTEREST OF FURTHERING ANY CONTROVERSY SIX HIGHER RANKED PLAYERS WERE ASKED THE FOLLOWING QUESTIONS:

1. WHAT BOOK OR BOOKS WOULD YOU RECOMMEND TO THE BEGINNING PLAYER?
2. IS THERE ANY PHASE OF THE GAME ESPECIALLY IMPORTANT FOR BEGINNER STUDY?
3. ARE THERE CERTAIN TYPES OF OPENINGS THAT THE BEGINNING PLAYER SHOULD CONCENTRATE ON MASTERING?
4. HOW MUCH TIME, ON THE AVERAGE, DO YOU DEVOTE TO CHESS STUDY?
5. WHAT DO YOU PERCEIVE AS THE GREATEST FAILING OF LOWER RANKED PLAYERS?

TIM KAUPPILA:

1. A GOOD OPENING BOOK--MCO 10. SPECIFIC BOOKS ON YOUR FAVORITE OPENINGS, A GOOD ENDGAME BOOK--CHESS ENDINGS, ESSENTIAL KNOWLEDGE, BY AVERBAKH.
2. ENDGAME STUDY IS BASIC FOR THE BEGINNER.
3. HAVE TO DECIDE THAT FOR YOURSELF, I LEARNED KING PAWN OPENINGS FIRST.
4. TWO HOURS A DAY, A PLAYER SHOULD SET ASIDE A DEFINITE TIME EACH DAY.
5. LEAVING PIECES EN PRISE.

MIKE SPIEGEL:

1. CAPABLANCA'S LAST LECTURES IS WORTH ITS WEIGHT IN GOLD. DR LASKER'S MANUAL OF CHESS IS ALSO VERY GOOD.
2. ENDGAME.
3. OPEN GAMES AND GAMBITS. EMPHASIZE TACTICAL PLAY.
4. AN HOUR A DAY. STUDY ANNOTATED MASTER GAMES.
5. ONE MOVE BLUNDERS.

YASSER SEIRAWAN

1. TWO OR THREE SPECIALIZED OPENING BOOKS. SOME GOOD ENDGAME BOOKS.
2. ENDGAME
3. THEIR OWN PERSONAL CHOICE.
4. AVERAGE OUT TO ONE HOUR A DAY.
5. LACK OF UNDERSTANDING OF THE OPENING.

RATINGS (cont. from page 269 off the month's listing and sit back to await puzzled letters from the victims of rating report errors. Sure enough I get a few, but not too bad. Either I guessed right more times than not or y'all out there don't pay close attention to your ratings.

Organizers, old pals, old buddies, I know I ask a lot - timeliness, legibility, money - but please, please, don't make quite so many errors. A little care in rearranging cross-tables would eliminate most of the most gruesome errors. It's hard to explain to someone why his rating got all fouled up. Somewhere in the process for that month, somewhere in all this confusion, well into the wee hours down at the plant slaving over a hot computer, I managed to run all those reports through twice. Everybody got doubly-rated that month. At least I think that is what happened; the evidence is unclear. It was the least accurate month ever, with 16 out of 35 events containing major reporting errors, and many of the rest containing nuisance-level inconsistencies. Is accuracy too much to ask along with timeliness and all the rest?

Bruce Bailey

LEO STEFURAK:

1. THE BEST BOOK ON THE MARKET IS THINK LIKE A GRANDMASTER.
2. STUDY THE OPENINGS SO YOU GET TO THE ENDGAME.
3. OPEN--OPENINGS. MAJORITY OF GAMES YOU PLAY WILL BE OPEN OR SEMI-OPEN. LEAVE THE CLOSED GAMES FOR THE EXPERTS.
4. (RESPECTFULLY DECLINED TO ANSWER.)
5. THE GREATEST FAILING OF BEGINNERS IS THEIR UNOBJECTIVITY. THEY HAVE AN IDEA TO ATTACK SO THEY ATTACK WHETHER ITS JUSTIFIED OR NOT.

JIM BLACKWOOD:

1. EUWE'S TWO VOLUME WORK ON THE MIDDLE GAME. PACHMAN'S MODERN CHESS STRATEGY--RECOMMENDED VERY HIGHLY, ANYTHING DEALING WITH ENDGAME PRINCIPLES. KEEP AWAY FROM OPENING BOOKS EXCEPT FOR YOUR OWN OBSERVATIONS--IN OTHER WORDS COME TO YOUR OWN CONCLUSIONS ABOUT THE OPENING.
2. IDEAS BEHIND PAWN STRUCTURE.
3. PLAY OPENINGS BASED UPON BASIC PRINCIPLES RATHER THAN MEMORIZED VARIATIONS. CONCENTRATE ON STRATEGY RATHER THAN TACTICS.
4. WHEN I'M STUDYING--EIGHT HOURS A DAY. WHEN I'M RELAXING--NONE.
5. NOT HAVING THE PATIENCE TO GIVE ANY POSITION JUSTICE. BE PATIENT AND LOOK FOR THE BEST IDEA IN THE POSITION.

I TRUST THE READER WILL FIND THIS SOMEWHAT INTERESTING. SOME COMMENTS WERE UNPRINTABLE. J.R. DEAN'S COMMENTS WERE NOT SOLICITED FOR OBVIOUS REASONS. I ACCEPT RESPONSIBILITY FOR ANY ERRORS IN TRANSCRIPTION. MICHAEL A. THOMAS

SEATTLE CHESS CLUB

NEWS

Bill McGeary Wins July Speed Tournament

B.McGeary	X 1 1 1 1 1 1 1	=6 1/2	\$4
B.Schill	0 X 1 1 1 1 1	=6	\$2
D.Cheng	0 0 X 1 1 1 0	=4	\$1
R.Burns	0 0 0 X 1 0 1	=3	
J.Paredes	1/2 0 0 0 X 1 1	=2 1/2	
K.Smith	0 0 0 1 0 X 1	=2 1/2	
C.Powrie	0 0 1 0 0 0 X	=2	
Wiggins	0 0 0 0 1 1/2 0	X=1 1/2	

Going undefeated, Bill McGeary captured first place honors in the Club's July Speed Tournament. Finishing a close second was Bill Schill. Doug Cheng took third.

Western Fishing Derby

The third annual Western Fishing Derby will be held September 21 at the Seattle Chess Club. This is a one-day event for all WCF members rated below 2000. We have a guaranteed prize fund and low entry fees with a discount to all Seattle Chess Club members. All the necessary information will be found in the special tournament announcement in this issue, or in the Tournaments and Activities section.

POST CARD TO THE EDITOR:

Dear Mr. Miller: Re: Comments in the editors corner NWC 8/74 I am not suprised at the response so recieved from Idaho. I think the cover on the July issue was a insult, the pawn said "Idaho is in the Northwest 'sort of' after all." As any grade school geography teacher will tell you the Northwest is Washington, Oregon, Idaho period. Idaho is 1/3 the Northwest therefore "sort of" is rather degrading. I think Idaho deserves to complete the Northwest so please give them another issue. SIGNED Jack Debrick OCF (member)

# PROBLEMS

Send Solutions, Original Problems, and Comments to: David L. Brown, 204 Irving Ave., Rockford, IL 61103

**SOLVERS FOR JULY:** Terry Grant 32, D. Blom 32, R. Svedbeck 32, Russ Ridderbusch 32, Barry Malepa 32, J.L. Sheets 32, Dr. W. Mordaunt 29, Stephen O'Berry 29, Kevin Dirks 29, David Houck 27, Amy Lewis 24, Robert Pinkerton 24, John R. Haws 22, Ben Bednarz 16 (June 6), Michael Samsel 5.  
**Max.** for the month was 37 (See No.146 below)

**SOLUTIONS FOR JULY:** The composer of the entire collection was Otto Wurzburg.

No.141 1.Re2! waiting. Termed a "perfect key", it gives two flights and temporarily eliminates two white lines. A superb key in a miniature setting.

No.142 1.Bc5 (2.Rd4) Four self-block defences and an interference (1...Rg2) following the good sacrificial key make this a pleasant problem.

No.143 1.Rh8! (2.Rxh7) Some good tries are 1.Sc7? Pd5! and especially 1.Qg3? The latter is a Nowotny key (interference on two black line pieces) which when captured yields three nice lines; it is defeated by 1...Pb3! The key, however, initiates these same lines which unpin the BSg5. A fourth unpin is 1...Bg4, 2.Rg8.

No.144 1.Be8 (2.Sf3) Two pretty cross-checks follow: 1...Pg6/Pg5+, 2.Sf7/Sd7. Although duals exist after the new flight 1...Ke6, one would not expect that the BK could be given even more room.

No.145 1.Kc5! (2.Sc4+) in all variations) A difficult key, but the only quick way to bring the WSb6 into play. The line 1...Kb3, 2.Sc4 Kxa4, 3.Bc2+ is an especially pretty model mate.

No.146 1.Sd6 (2.Bc4+) Many excellent lines follow. However, there is a cook: 1.Qxc3+ with mate on the next move. Both solutions are worth 5 points each, but no one got the full 10! It is very strange that this simple cook had been overlooked for so long by so many expert solvers, possibly because such brutal keys aren't even considered. Moral: Even geniuses have dumb-holes in their brains! A Black Rook added to d1 seems to correct the cook; and indeed, perhaps Wurzburg may have had it there originally but unfortunately omitted it from the diagram. A BRc1 will be included in the book, "Wurzburg Artistry", since time allows changing in the proofs.

No.147 1.Rf1! (2.Qd4+) A great key in view of White's small force: 1...Kxa6, 2.Qa1+ Rxa1, 3.Rxa1+ But, the tries are also tricky: 1.R-any-on-the-rank? Pg1=Q! and a more careful try 1.Rf2? does not provide for 1...Kxa6! A minor try which took its toll was 1.Qxg2? Pd5!

No.148 1.Bh4 Any move by Black on the Q-side forces an interference by the WRf6, allowing 3.Bf6+ Examples: 1...Ba5/Pxc4/Pxd4/Bb3, 2.Rb6/c6/d6/e6 etc.

A welcome to new and dormant solvers!

An explanation of the solving contest: the stipulations and points.

Only keys to each problem need be sent, except in those cases where specified. #2 means white to play and mate in two moves, #3 means mate in three, etc. The point allocation is 3 pts. for the correct key to a two-mover, 5 pts. for a three-mover, 7 pts. for a more-mover.

In helpmates (H#2) black moves first and HELPS white to mate him, both sides co-operate. The move scheme runs: 1.Black White, 2.Black White+. In selfmates (S#2) white moves first in an effort to FORCE black to give mate, black resists in the variations. The move scheme runs: 1.White Black, 2.White Black+. All S#s and H#s are worth 5 pts. each, generally.

An exception is No.161 which is two problems in one, full length solutions are required (5 moves each) and each gets 3 pts. due to the similar nature of the solutions.

Cooks, 2nd or 3rd unintended but correct solutions earn extra points, but false claims get minus points (but never below zero).

No.157  
 K. Seetharaman  
 Kodambakkam, India

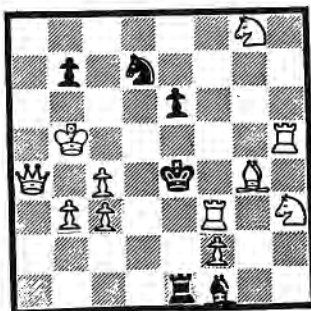

#2

No.159  
 Robert C. Moore  
 Valparaiso, FL

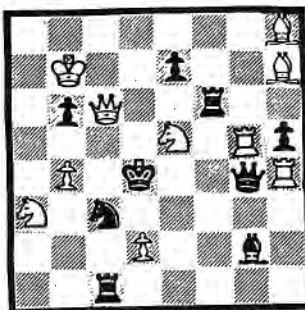

#2

No.161  
 Frederick M. Mihalek  
 Ambridge, PA

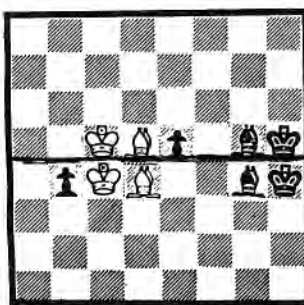

H#5 in each part

No.163  
 Irwin L. Stein  
 Sun City, CA

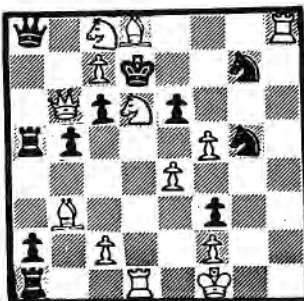

S#2

No.158  
 K. Seetharaman  
 Kodambakkam, India

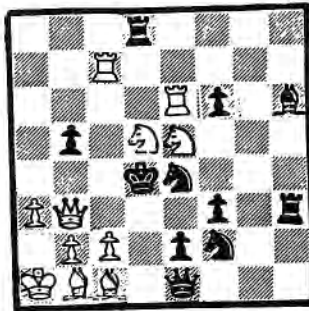

#2

No.160  
 Anthony J. Taffs  
 Albion, MI

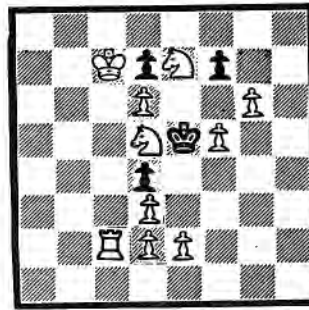

#3

No.162  
 Cyril P. Swindley  
 Sweden

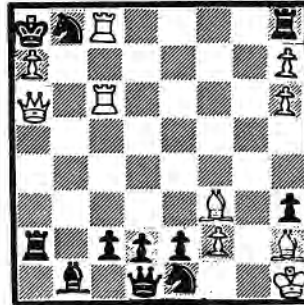

S#2

No.164  
 Lewis Dinwiddie  
 Richmond, VA

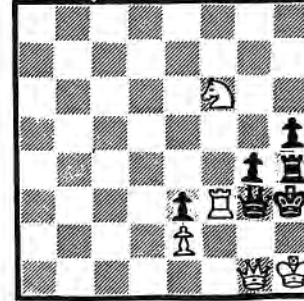

S#2

Maximum is 35 points.

# OREGON NEWS

## SPECIAL-ABOUT MEMBERSHIPS

### OCF Officers

**PRESIDENT:** Bob Larrance, 339 NE 5th, Hillsboro, OR 97123 telephone 503-643-2621  
**VICE-PRES.:** Hal Andrews, 6949 N. Greenway, Portland, 97217, phone 503-283-3601  
**SEC. & TREAS.:** Harry Glidden, 243 S. Stage Rd. Medford, OR 97501  
**USCF DIRECTORS:** Bob Larrance; Clay Kelleher, 4620 NE 84th Portland, OR 97220 Phone 503-225-6789, Pat Maloney.

### Efforts Begin for League

The Eugene Chess Club, along with the University of Oregon Chess Club, is currently making efforts to organize an Oregon team chess league.

Inquiries have been sent to all known clubs in Oregon.

If any interested club has not received such an inquiry, they should contact William T. Hardy, 205 East 6th street, Eugene Oregon 97401.

An organizational meeting will be held (hopefully) in late fall or early winter, with league play to start sometime in early 1975.

### FOREST GROVE OPEN

James Bricher and Denny Jenquin tied in the Open section of the Forest Grove open. Each pocketed \$55 for their efforts.

Matt Montchalin edged Ben Bednarz and Kirk Widdison to win the Reserve Section at the FG Open. Montchalin took away \$65 with him for the win.

#### FOREST GROVE OPEN

##### OPEN SECTION

name	rating	1	2	3	4	5	total	prize
1 James Bricher	2030	D-4	W-9	W-7	D-3	W-8	4	\$55
2 Denny Jenquin	1821	W-8	L-5	W11	W-7	W-3	4	\$55
3 Jon Mische	1905	W12	W11	W-5	D-1	L-2	3½	\$50
4 Roger Martin	1643	D-1	W-6	D10	W-5	D-7	3½	\$50
5 Mike Montchalin	2102	W-9	W-2	L-3	L-4	W10	3	
6 Rod Espey	1624	L10	L-4	W14	W11	W12	3	
7 Greg Krimer	1662	W13	W10	L-1	L-2	D-4	2½	
8 Neil Hansen	1572	L-2	W12	W13	D10	L-1	2½	
9 Larry Berquist	1644	L-5	L-1	D12	W13	W14	2½	
10 Don Turner	1968	W-6	L-7	D-4	D-8	L-5	2	
11 Doug Lomax	1549	W14	L-3	L-2	L-6	W13	2	
12 Mark Turner	1605	L-3	L-8	D-9	W14	L-6	1½	
13 Pat Page	UNR.	L-7	W14	L-8	L-9	L11	1	
14 Kevin Jehovah	UNR.	L11	L13	L-6	L12	L-9	0	

The following persons have paid OCF membership through various tournament events but their membership cards have been returned by the post office as not deliverable

- Steve Douglas, 14171 SE 312th St., Portland, Or. 97009 marked "no such address"
  - Robert Funderburk, University of Oregon, Eugene marked "unknown" \*\*
  - Steve Gilliland, 421 - 20th SE, Apt. #1, Salem, Or. marked "no such number"
  - Brent Goff, 4205 NW Carlton Ct., Beaverton, Or. 97005 marked "no such street" \*\*
  - Wade Hartman, 3692 Sunnyview NE, Salem, Or. marked "moved no forwarding address"
  - Rick Siaron 1361 - 4th NE, Salem, Or. marked "unknown"
  - Gary Wackerly, 1607 SE 150, Portland, Or. 97233 marked "no such number" \*\*
- The three followed by \*\* indicate NWC subscriptions which means the magazine is going to the address written above.

Requests for address correction have been sent to the persons who sent in the money with no answers received. If anyone knows the present address of any of the above persons kindly send it to the OCF secretary so these people may receive their membership cards and have the subscription addresses changed. These names came in from different tournaments. Last year there were fourteen (14) names sent in that could not have their cards delivered, nor their magazine even though three followup letters went out on each name in an effort to clear their deals. No response from anyone last year either. I am sure the individuals involved blame OCF or perhaps NWC. This sort of action could well retard OCF growth as well as NWC circulation. If you have an interest in Chess promotion and better attendance at tournaments make sure you get the correct and complete address of all players and membership purchasers.

*Harry Glidden, Sec. - Tre*

#### FOREST GROVE OPEN

##### RESERVE SECTION

name	rating	1	2	3	4	5	total	prize
1 Matt Montchalin	1510	W24	W23	W-2	W-5	W-4	5	\$65
2 Ben Bednarz	UNR.	W15	W-3	L-1	W13	W-9	4	\$25
3 Kirk Widdison	1501	W21	L-2	W11	W14	W-5	4	\$50
4 Carl Haessler	1449	W-8	D13	W22	W-6	L-1	3½	\$25
5 Greg Reese	1617	W-7	W12	W14	L-1	L-3	3	
6 Vince Bricher	1526	D20	W11	W13	L-4	D-7	3	
7 Doug McMickle	1253	L-5	D-8	W19	W20	D-6	3	\$25
8 John Hatala	UNR.	L-4	D-7	W24	D12	W13	3	
9 Chuck Smith	1507	W17	L14	W10	W15	L-2	3	
10 Ben Hash	1322	L13	W16	L-9	W21	W14	3	\$25
11 Merrill Chaney	1238	W19	L-6	L-3	W16	D12	2½	
12 Doug Morse	1370	W18	L-5	D20	D-8	D11	2½	
13 Ants Eert	1628	W10	D-4	L-6	L-2	W18	2½	
14 Kenneth Rawlings	1424	W16	W-9	L-5	L-3	L10	2	
15 Sunny Espey	1366	L-2	W21	W18	L-9	L-8	2	
16 Ray Page	UNR.	L14	L10	BYE	L11	W21	2	
17 Chris Louinger	1029	L-9	L22	L20	BYE	W20	2	
18 Rainer Rickford	UNR.	L12	W24	L15	W19	L13	2	
19 Will Crowe	1572	L11	D20	L-7	L18	BYE	1½	
20 Mike Chaney	1209	D-6	D19	D12	L-7	L17	1½	
21 Carter Wood	UNR.	L-3	L15	W17	L10	L16	1	
22 Alan Harrison	1541	L23	W17	L-4	WTH	WTH	1	
23 Ronald Byers	1213	W22	L-1	WTH	WTH	WTH	1	
24 George Madarang	1116	L-1	L18	L-8	WTH	WTH	0	



# VIKING OPEN

1. Robert Karch	Seattle	1919	W12	W16	D2	W3	W6	4½	1st Trophy & \$12.60
2. Gerard Moshofsky	Portland	1798	W14	W9	D1	D4	W5	4	B Medal & \$5.75
3. Eric Anderson	Portland	1902	W18	W10	W4	L1	W7	4	A Medal & \$5.75
4. Clark Harmon	Milwaukie	2270	W15	W8	L3	D2	W13	3½	\$9.50
5. Cynthia McBride	Portland	1397	W13	L6	W8	W10	L2	3	D Medal & \$5.75
6. Clay Kelleher	Portland	1964	L7	W5	W15	W9	L1	3	\$2.25
7. Ben Bednarz	Salem	1517	W6	W11	L13	W18	L3	3	C Medal & \$5.75
8. Wayne Matsen	Portland	1721	W21	L4	L5	W20	W12	3	\$2.25
9. Steve Hendrickson	Astoria	1650	W17	L2	W19	L6	W14	3	Scandinavian Medal
10. Phil Weber	Portland	1702	W19	L3	W14	L5	W18	3	Jr. Medal
11. Duncan York	Canby	1792	W22	L7	L12	W15	W3	3	\$2.25
12. Fred Quaglia	Astoria	1419	L1	W20	W11	D13	L8	2½	
13. Ron Watson	Astoria	1807	L5	W22	W7	D12	L4	2½	
14. Steve Everton	Astoria	1327	L2	W17	L10	W16	L9	2	
15. Carl Haessler	L. Oswego	1595	L4	W21	L6	L11	W20	2	
16. Fred Andrus	Warrenton	1661	W20	L1	L18	L14	W21	2	
17. Craig Johnson	Astoria	Unr.	L9	L14	W21	L19	W22	2	Unr. Medal & \$5.75
18. Teddy Leong	Astoria	1413	L3	D19	W16	L7	L10	1½	
19. Ted Marshall	Sweet Home	Unr.	L10	D18	L9	W17	L11	1½	
20. Wade Kirkpatrick	Astoria	Unr.	L16	L12	W22	L8	L15	1	
21. Jackson Leong	Astoria	Unr.	L8	L15	L17	W22	L16	1	
22. Mark Earle	Astoria	Unr.	L11	L13	L20	L21	L17	0	

June 22 and 23 found the Richardson "hotel" deluged with more than visiting chess players for this year's Viking Open. A broken hot water pipe on Saturday left the eight visitors at the tourney director's home with really soaking wet sleeping bags, luggage, chess bags, etc. Sue and Lew want to thank all those who helped with clean-up, and especially Barbara Kelleher and Gerard Moshofsky for all their hard, wet work.

The tourney still went on, more or less without interruption, at the Astor Library downtown. Portland Chess Club took home the team trophy, with medals to the individual players, Harmon, Matsen, Weber, and York. A Junior Team from the Astoria Chess Club took the Junior Trophy, with individual medals to Everton, Leong, Johnson, Leong.

A special thank you, too, to Bob Karch, Clay Kelleher, and Carl Haessler, for taking over directing duties while Lewis tried to help clean up the mess at home.

(W) Clark Harmon (B) Gerard Moshofsky

## notes by Black

HARMON	MOSHOFSKY	40. h4	K-f7
1. d4	nf6	41. N-e4	e5
2. c4	c5	42. Bb6	Rd7
3. d5	b5	43. K-g2	Be7
4. cb	a6	44. Be3	Ke6
5. ba	b:a6	45. Kf1	f5
6. Nc3	g6	46. Nc5+	B:c5
7. Nf3	d6	47. DRAW	
8. e4	B:f1		
9. K:f1	Bg7		
10. h3	OO		
11. Kg1	Qb6		
12. Kh2	Na6		
13. Re1	Nd7		
14. Re2	fR-b8		
15. Be3	Nb4		
16. a3	Qa6		
17. R-d2	Nb6		
18. Rc1	Nc4		
19. AB4	N:d2		
20. Q:d2	R:b4		
21. e5	AR-b8		
22. R-c2	Qb6		
23. Nd1	R-b5		
24. Q-c1	Q-b7		
25. Q-d2	DE5		
26. B:c5	R-d8		
27. B4	R:d5		
28. Qe2	e4		
29. ND2	Qd7		
30. Ne3	Rd3		
31. N:e4	Rb8		
32. R-d2	R:d2		
33. Q:d2	Q:d2		
34. N:d2	Bc3		
35. N-f3	B:b4		
36. B-d4	f6		
37. Nd5	Bd6+		
38. g3	R-d8		
39. N-c3	Hf3		

## Games from Viking Open

KARCH	MOSHOFSKY
1. d4	Nf6
2. c4	c5
3. d5	b5
4. CB5	a6
5. BA6	B:a6
6. Nf3	d6
7. g3	g6 (a)
8. Bg2	Bg7
9. OO	Nd7
10. Nc3	OO
11. Be1	Qc7 (b)
12. e4	FRB8
13. Qc2 (c)	Ng4
14. h3	N4-e5
15. Rd1 (d)	c4 (e)
16. Nd4	N7-c5
17. Nc6? (f)	N:c6
18. Dc6	e6! (g)
19. Bf4	Nd3
20. AR-b1	Q:c6? (h)
21. e5	d5
22. N:d5!	ED5
23. R:d6 (i)	Re8 (j)
24. R:d5	B-b7 (k)
25. BR-d1	R:a2
26. Rh2	Q-b6

27. Rd6	Qb2
28. Q:b2	R:b2
29. B:b7	R:b7
30. Rd8	K-f8
31. Bg5	R-b8
32. 8R-d7	B:e5
33. Ra7 (L)	K-g8 (m)
34. R1-d7	BR-c8
35. R:f7	Rf8!
36. R:h7? (n)	Bd4! (o)
37. AR-d7	R:f2+
38. K-h1 (p)	R-e8 (q)
39. hR-e7	Ra8 (r)
40. B-c1	Ra1
41. Re1	B-e3
42. 7Rd1	B:c1
43. R:c1	Ra2
44. R:c4	R-h2+
45. K-g1	AR-g2+
46. K-f1	R:g3
47. R-c7	R-f3+
48. K-g1	2R:h3
49. R-e8+	Rf8
50. R8-e7	8R-f3
51. cR-c8+	R-f8
52. R-c6	Rf7
53. 7Re6	Kh7
54. K-g2	R-h5
55. K-g3	R-g7
56. K-g4	R-h1
57. R-e8	R#g8
58. R-c7+	K-h8
59. 8R-e7	g5
60. K-g3	g4
61. Kg2	Rh6
62. CR-d7	g3
63. Re1	DRAW (s)

(a)...Karch choses to keep castling priviledges and a bishop, which is inferior to black's on a6.  
 (b)...to eventually inhibit e5.  
 (c)...This allows black to become very active in the center.  
 (d)...now all of blacks piece are developed effectively and white still has an undeveloped queenside.  
 (e)...attempting to control d3.  
 (f)...a faulty pawn sack in the hope for some central counterplay with Nd5.  
 (g)...convincingly refuting the sacrifice.  
 (h)...now it's blacks turn to falter correct is N:f4 then Q:c6 winning.  
 (i)...now the queen pawn must fall.  
 (j)...gaining counterplay.  
 (k)...B-b7 pinning the rook against mate now the worth of Re8 comes to light there are no checks with the white rook. B:d5 Q-b5 leaves black with good counterplay.  
 (l)...Ra7 is only square for doubling of rooks on the 7th.  
 (m)...setting counterattack  
 (n)...bishop extremely power  
 (o)... should lose quickly  
 (p)...not K-g1, R-f7 wins ex.  
 (q)...blunder away the win.  
 (r)... too late, no win

# MONTCHALIN is 1974 OREGON CHAMPION



The 1974 Oregon Men's Championship, played over the weekends of July 20-21 and 27-28, produced a new winner this year, Mike Montchalin snatching the title from Mike Morris. Although Ken Fitzgerald, Arthur Dake and Clark Harmon were "too busy" to play in their state championship, the 7-round round robin was still the strongest Championship ever, with an average NW rating of over 2100. Greg Krimer directed for the Oregon Chess Federation.

Pl.	Name	NW	1	2	3	4	5	6	7	8	Score	Prize
1	MIKE MONTCHALIN	2161	X	0	1	1	1	1/2	1	1	5 1/2-1 1/2	Trophy + \$70
2	MIKE MORRIS	2192	1	X	0	1	1/2	1	1	1	5-2	\$40
3	MIKE SCHEM	2099	0	1	X	0	1	1	1	1	4 1/2-2 1/2	\$20
4	BILL HEYWOOD	2071	0	0	1	X	1	0	1	1	4-3	
5	BILL KIPLINGER	2210	0	1/2	0	0	X	1	1	1	3 1/2-3 1/2	
6	JAMES BRICHER	2086	1/2	1/2	0	1	0	X	0	1	3-4	
7	DENNY JENQUIN	2011	0	0	1/2	0	0	1	X	1	2 1/2-4 1/2	
8	RON COTTON	2021	0	0	0	0	0	0	0	X	0-7	

## Kelleher emerges in CLASS "A"

Pl.	Name	NW	1	2	3	4	5	6	Score	Prize
1	CLAY KELLEHER	1964	X	1	1/2	1/2	1	1	4-1	\$10 + trophy
2	ERIC ANDERSON	1980	0	X	1	1/2	1	1	3 1/2-1 1/2	\$4.35
3	JEFF HOLMES	1916	1/2	0	X	1	1	1	3 1/2-1 1/2	\$4.35
4	Aaron Means	1997	1/2	1/2	0	X	1	1	3-2	
5	Larry Ball	1922	0	0	0	0	X	1	1-4	
6	Greg Krimer	1774	0	0	0	0	0	X	0-5	



## McBride defends title

Pl.	Name	NW	1	2	3	4	Score	Prize
1	CINTHIA MCBRIDE	1366	X	1-1	0-1	1-1/2	4 1/2-1 1/2	Trophy + \$15
2	CHERYL HOOKER	1370	0-0	X	1-1/2	1-1/2	3-3	\$10
3	Chris Lauinger	1257	1-0	0-1	X	0-1	2 1/2-3 1/2	
4	Sunny Lou Espey	1513	0-1/2	0-1/2	1-0	X	2-4	

## "BIG MO" wins CLASS "B"

Pl.	Name	NW	Rd.1	Rd.2	Rd.3	Rd.4	Rd.5	Score	Prize
1	GERARD MOSHOFSKY	1789	W13	W7	D2	W5	W3	4 1/2-2 1/2	\$38.40 + trophy
2	MARK MACKENZIE	1736	W10	W9	D1	D3	D5	3 1/2-1 1/2	14.40
3	MATT MONTCHALIN	1726	W14	W4	W8	D2	L1	3 1/2-1 1/2	14.40
4	Rod Espey	1792	D6	L3	W15	D8	W7	3-2	
5	Pat Page	1795	WF17	D8	W13	L1	D2	3-2	
6	Bob Cohn	1703	D4	W15	D9	D7	D11	3-2	
7	Steven Viale	1732	W12	L1	W10	D6	L4	2 1/2-2 1/2	
8	Mike Vinyard	1738	WF18	D5	L3	D4	D12	2 1/2-2 1/2	
9	Phil Weber	1743	W16	L2	D6	D11	D10	2 1/2-2 1/2	
10	Ben Bednarz	1631	L2	W16	L7	W14	D9	2 1/2-2 1/2	
11	Wayne Matsen	1743	D15	L13	W14	D9	D6	2 1/2-2 1/2	
12	Chuck Smith	1626	L7	L14	Bye	W13	D8	2 1/2-2 1/2	
13	Kirk Widdison	1699	L1	W11	L5	L12	W15	2-3	
14	P. Maloney	1613	L3	W12	L11	L10	Bye	2-3	
15	Phil Margolin	1682	D11	L6	L4	Bye	L13	1 1/2-3 1/2	
16	Carl Haessler	1691	L9	L10	WD	---	---	0-2	
17	Mitch Berman	1609	LF5	WD	---	---	---	0-1	
18	Andrew Moravcsik	1652	LF8	WD	---	---	---	0-1	



( OREGON CLASS CHAMPIONSHIPS )



# STEVENSON undefeated in CLASS "C"

## OREGON CHESS NEWS

Pl.	Name	NW	Rd.1	Rd.2	Rd.3	Rd.4	Rd.5	Score	Prize
1	DWIGHT STEVENSON	1596	D6	W9	D3	W4	W2	4-1	Trophy + \$23.60
2	ALAN HARRISON	1592	W4	D7	W5	W3	L1	3½-1½	\$8.85
3	RAINIER RICKFORD	1543	WF12	W10	D1	L2	W8	3½-1½	\$8.85
4	Walter Spink	1480	L2	Bye	W7	L1	W6	3-2	
5	Randy Lam	1587	L10	W6	L2	W11	W9	3-2	
6	J. des Bouillons	1489°	D1	L5	Bye	W9	L4	2½-2½	
7	Bob Wazeka	1518	W11	D2	L4	L8	WF10	2½-2½	
8	Bob McAlpine	1537	L9	D11	W10	W7	L3	2½-2½	
9	Steve Douglas	1404	W8	L1	W11	L6	L5	2-3	
10	Andrew Hodge	1473	W5	L3	W8	Bye	LF7	2-3	
11	Dave Robinson	UNR	L7	D8	L9	L5	Bye	1½-3½	
12	Doug Morse	1444	LF3	WD	---	---	---	0-1	

°USCF rating

**(OREGON CLASS CHAMPIONSHIPS)**

### merrill beats mike for top 'D'

Pl.	Name	NW	Rd.1	Rd.2	Rd.3	Rd.4	Rd.5	Score	Prize
1	MERRILL CHANEY	1240	W7	W3	W8	W4	D2	4½-1½	Trophy + \$28
2	MIKE CHANEY	1275	W12	W5	D4	W7	D1	4-1	\$14
3	GREG VITKO	UNR	W9	L1	W5	D6	W8	3½-1½	\$3.50
4	DOUG MCMICKLE	1359	W11	W10	D2	L1	W6	3½-1½	\$3.50
5	David Ball	1215	W6	L2	L3	WF10	W9	3-2	
6	Don Nash	UNR	L5	W12	W9	D3	L4	2½-2½	
7	Elijah Jehovah	UNR	L1	W9	W10	L2	L11	2-3	
8	Dave Meyer	1241	L10	W11	L1	W12	L3	2-3	
9	Elberta Denison	1198	L3	L7	L6	W11	L5	1-4	
10	Dave Fears	UNR	W8	L4	L7	LF5	WD	1-3	
11	Ray Page	1126	L4	L8	L12	L9	W7	1-4	
12	Todd Dickenson	1100	L2	L6	W11	L8	WD	1-3	



### C. WOOD takes NOVICE

Pl.	Name	NW	1	2	3	4	5	6	Score	Prize
1	CARTER WOOD	UNR	X	1	1	1	1	1	5-0	Trophy + 1-yr. NWC
2	MIKE HASUIKE	UNR	0	X	1	1	0	1	3-2	1-yr. NWC
3	Dennis Doolittle	UNR	0	0	X	1	1	1	3-2	
4	Gary Thompson	UNR	0	0	0	X	1	1	2-3	
5	Randy Wilcox	UNR	0	1	0	0	X	0	1-4	
6	Floyd Davis	UNR	0	0	0	1	X	1	1-4	



#### COMMONS-SOLTIS

#### 74 US CHAMPIONSHIP

#### SICILIAN DEFENCE

1. P-K4, P-QB4; 2. N-KB3, P-Q3; 3. P-Q4, PXP; 4. NXP, N-KB3; 5. N-QB3, P-QR3; 6. B-K3, QN-Q2; 7. P-B3, P-K3; 8. P-KN4, P-KR3; 9. Q-Q2, P-QN4; 10. P-QR3, B-N2; 11. O-O-O, Q-R4; 12. K-N1, R-B1; 13. P-KR4, RXN; 14. N-N3, Q-B2; 15. PXR, P-Q4; 16. B-Q3, PXP; 17. PXP, NXP; 18. B-Q4, P-K4; 19. B-N1, N/N-B3; 20. Q-K1, BXP; 21. R-R3, O-O; 22. K-R2, B-K2; 23. K-N2, R-B1; 24. R-QR1, N-R4; 25. R-R2, N-B5; 26. N-R5, N-B4; 27. BxN, BxB; 28. NxB, QxN; 29. R-QR2, Q-N3; 30. K-N1, B-N8; 31. R-Q2, RxBP; 32. R-B2, P-N5; 33. QxB, P-N6; 34. PXP, NxB; 35. R-B1, QxNP+; 36. K-R1, N-N5; 37. R-B2, NXR; 38. RxN, Q-B5; 39. QxNP+, 0-1

#### KARKLINS-SAIDY

#### SICILIAN DEFENCE

1. P-K4, P-QB4; 2. N-KB3, P-Q3; 3. P-Q4, PXP; 4. NXP, N-KB3; 5. N-QB3, N-B3; 6. B-KN5, P-K3; 7. N/Q-N5, P-QR3; 8. BxN, NPxB; 9. N-Q4, P-KR4; 10. P-KR4, Q-R4; 11. P-KN3, P-B4; 12. B-N2, PXP; 13. BxP, P-Q4; 14. N-N3, Q-B2; 15. B-B3, N-K4; 16. BxRP, N-B5; 17. O-O, Q-K4; 18. B-B3, NXP; 19. Q-K1, B-N2; 20. NXP, PxN; 21. QxQ+, BxQ; 22. KR-K1, P-B3; 23. BxQP, K-B1; 24. N-B5, R-R2; 25. QR-N1, R-QB2; 26. BxNP, RxB; 27. NXR, BxN; 28. RxB, PXR; 29. RxN, B-B6; 30. R-N4, R-B1; 31. P-B4, R-Q1; 32. P-N4, R-Q5; 33. R-N6, RxNP+; 34. K-B1, K-B2; 35. RxRP, RXP; 36. K-K1, R-Q5; 0-1

#### EVANS-BISGUIER

#### ENGLISH OPENING

1. P-QB4, P-K4; 2. N-QB3, N-KB3; 3. P-QR3, P-B3; 4. N-B3, P-K5; 5. N-Q4, P-Q4; 6. PXP, PXP; 7. P-Q3, PXP; 8. QXP, N-B3; 9. B-B4, B-K3; 10. P-K3, B-B4; 11. B-K2, O-O; 12. O-O, BxN; 13. PxB, N-K5; 14. KR-Q1, NxN; 15. QxN, Q-Q2; 16. P-QN4, QR-B1; 17. Q-Q2, N-K2; 18. P-QR4, N-B4; 19. P-N5, N-Q3; 20. Q-N4, N-B5; 21. P-R5, KR-K1; 22. B-KB1, P-B3; 23. P-N6, P-QR3; 24. B-B7, B-B2; 25. Q-B5, R-K3; 26. P-N3, R-B3; 27. Q-N4, R-K1; 28. R-K1, RXR; 29. RxR, R-K3; 30. R-R1, R-B3; 31. P-R3, P-N4; 32. B-N2, K-N2; 33. R-K1, ½-½

#### KARKLINS-ZUCKERMAN

#### SICILIAN DEFENCE

1. P-K4, P-QB4; 2. N-KB3, P-Q3; 3. P-Q4, PXP; 4. NXP, N-KB3; 5. N-QB3, N-B3; 6. B-K2, P-KN3; 7. P-N4, B-N2; 8. N-N3, P-QR4; 9. P-QR4, P-QN3; 10. P-KB4, B-N2; 11. B-B3, N-N5; 12. O-O, O-O; 13. R-B2, N-Q2; 14. N-Q5, N-B4; 15. NxB/B5, NPxN; 16. P-B3, N-B3; 17. N-K3, R-N1; 18. P-N5, P-B3; 19. PXP, BXP; 20. B-K2, K-R1; 21. B-B4, Q-Q2; 22. N-N2, Q-R6; 23. R-B3, Q-N5; 24. Q-Q3, B-R5; 25. P-KR3, Q-R4; 26. R-B1, B-B3; 27. K-R2, P-N4; 28. B-K3, PXP; 29. NXP, B-K4; 30. K-R1, Q-R3; 31. B-B5, RxB; 32. PXR, N-N5+; NWC SEPT PAGE 275



This article and crosstable are late to the Northwest Chess Magazine for various and sundry excuses. Perhaps it is a more logical time to appear in the first new school year issue than in the middle of the summer. Marvin Ansted of Gilchrest in Klamath County, last year, now at So. Salem High, won the State Individual Youth Chess Championship. Ansted received a \$100 scholarship from the U. S. National Bank, the gold plated championship medal and 1st place high school trophy. Ansted had recently changed schools and at his request was not considered in a school team. Kurt Granat of Hillsboro High School tied with James Bricher in games won. These two split 2nd & 3rd place U. S. National Bank scholarships, each receiving \$62.50. Granat won the 2nd place high school trophy and Bricher carried off the 3rd place trophy, 1/2 a tiebreaker point difference. Randall Svedbeck of So. Umpqua High School won 1st Jr. High trophy. Chris Eisgruber of Western View Jr. High in Corvallis, won 2nd Jr. High trophy. Lenny Martin, also of Western View, won 3rd.

Grade school trophies were won by: Harold Clever 1st and Daniel Ostermiller 2nd, both from Hanby Elem. in Gold Hill. Bret Hannibal of Butte Falls Elem. won 3rd.

For the first time six schools had full teams (4 players) entered in the tournament. So. Eugene High School won the school trophy with a score of 1 1/2 out of a possible 2 1/2. Eugene players had left the tournament area before it was known which team had won. This award was held in the balance by the last game to be finished, at approximately 7:45pm Sun. That final game was between James Bricher and Dale Bradley. Had Bradley won the trophy would have gone to Springfield. A draw would have required a playoff. So. Salem High tied with Springfield for 2nd with 1 1/2 wins each. St. Helens High scored 13 wins, Roosevelt Jr. High of Eugene 12 wins and McMinnville High 8 wins.

Upsets were the order of affairs in this tournament. The peak upset was when Lyndon Jones, 14&4, defeated James Bricher 2116. Might well call Lyndon "The Giant Killer".

The event's last game, between Bricher & Bradley, had all who stayed, including the director, in a stew. It ran into a 3rd time period. A win for either gave a scholarship. A draw would have placed six players in a tie for 3rd, calling for a speed-chess playoff. Some involved had already left.

BY TD: HARRY GLIDDEN  
NWC SEPT PAGE 276

OREGON YOUTH INDIVIDUAL CHESS CHAMPIONSHIP  
May 18 & 19, 1974

PLAYER	SCHOOL	Rating	1	2	3	4	5	6	Score
1. Marvin Ansted, So. Salem High		1613	W43	W42	W17	W11	W-9	D-2	5 1/2
2. Kurt Granat, Hillsboro Sr. High		1850	W29	D-4	W28	W20	W11	D-1	5
3. James Bricher, Cottage Grove High		2116	W26	L-8	W16	W10	W-4	W-9	5
4. Ben Dednarz, So. Salem High		1517	W47	D-2	W14	W-5	L-3	W18	4 1/2
5. Roger Martin, Crescent Valley High		1749	W25	D14	W19	L-4	W34	W12	4 1/2
6. Mike Kington, Sprague High		UR	L13	W56	D34	W21	W20	W22	4 1/2
7. David Houck, Medford Mid High		1524	L42	W54	W52	W27	D-8	W23	4 1/2
8. Lyndon Jones, Lebanon Union High		1484	W39	W-3	W12	L-9	D-7	D10	4
9. Dale Bradley, Springfield High		1697	W45	W34	W22	W-8	L-1	L-3	4
10. Randall Svedbeck, So. Umpqua High		1330	W37	W18	D20	L-3	W17	D-8	4
11. Mark Turner, So. Salem High		1702	W52	W31	W15	L-1	L-2	W26	4
12. Doug Lomas, Corvallis High		1688	W27	W35	L-8	W26	W15	L-5	4
13. Ron Hamilton, St. Helens High		1652	W-6	L28	D24	D25	W16	W29	4
14. Alan Maddux, Springfield High		1444	W48	D-5	L-4	D24	W45	W25	4
15. David Blose, So. Eugene High		1518	W54	W23	L11	W28	L12	W24	4
16. Chris Eisgruber, Western View Jr. Hi.		UR	D19	W21	L-3	W30	L13	W34	3 3/4
17. Kevin Chambers, So. Eugene High		1721	W24	W30	L-1	D25	L10	W27	3 3/4
18. Chris Orum, So. Eugene High		1695	W36	L10	D35	W19	W35	L-4	3 3/4
19. Lenny Martin, Western View Jr. Hi.		1353	D16	W37	L-5	L18	W37	W39	3 3/4
20. Jerry Spinrad, Crescent Valley High		1633	W41	W44	D10	I-2	L-6	W35	3 3/4
21. Scott Linn, Hedrick Jr. High		1420	D32	L16	W37	L-6	W40	W36	3 3/4
22. Robert Borge, So. Eugene High		1520	W40	W53	L-9	W42	D23	L-6	3 3/4
23. Rick Likdholm, Roosevelt Jr. Hi.		UR	W50	L15	W44	W46	D22	L-7	3 3/4
24. Charles Muchlack, St. Helens High		1231	L17	W51	D13	D14	W28	L15	3
25. Sam Ketcham, St. Helens High		1266	L-5	W48	D18	D13	W42	L14	3
26. Rodney Lewis, Springfield High		1305	L-3	W47	W38	L12	W41	L11	3
27. Roger Morris, So. Salem High		UR	L12	W49	W30	L-7	W46	L17	3
28. Rodney Jones, Roosevelt Jr. High		UR	W56	W13	L-2	L15	L24	W46	3
29. Donald E. Kelley, Springfield High		1267	L-2	L40	W49	W47	W43	L13	3
30. John Ridenour, St. Helens High		1454	W51	L17	L27	L16	W47	W42	3
31. Paul Newbury, Lebanon Union High		UR	W33	L11	L42	L43	W53	W48	3
32. Kevin Grabau, Roosevelt Jr. High		UR	D21	L19	W53	Ex.	D38	W45	3
33. Rick Geyer, Jefferson Jr. High		UR	L31	L52	L36	W56	W51	W43	3
34. Tom Barlow, So. Salem High		1377	W38	L-9	D-6	W-6	L-5	L16	2 3/4
35. Steve Douglas, Sandy High		1349	W49	L12	W39	D17	L18	L20	2 3/4
36. Richard Saunders, McMinnville High		UR	L18	L37	W33	D38	W52	L21	2 3/4
37. Harold Clever, Hanby Elem.		1056	L10	W36	L21	W54	L19	D44	2 3/4
38. Sheldon Young, Roosevelt Jr. High		UR	L34	W45	L26	D36	D32	D41	2 3/4
39. Robert Tu, Western View Jr. High		UR	L-8	W50	L35	D52	W44	L19	2 3/4
40. Dan Schmitt, Sprague High		UR	L22	W29	Ex.	D44	L21	W52	2 3/4
41. Peter Tveit, Sprague High		UR	L20	W55	L46	W50	L26	D38	2 3/4
42. Paul A. Hall, McMinnville High		UR	W-7	L-1	W31	L22	L25	L30	2
43. Gilbert Gordon, Elgin High		UR	L-1	L46	W48	W31	L29	L33	2
44. Gary Porter, St. Helens High		1329	W55	L20	L23	D40	L39	D37	2
45. Ed Kratzer, McMinnville High		UR	L-9	L38	W55	W53	L14	L32	2
46. Daniel Ostermiller, Hanby Elem.		1350	L53	W43	W41	L23	L27	L28	2
47. Kelly Cleveland, Lebanon Union High		UR	L-4	L26	W56	L29	L30	W53	2
48. Mark Aughenbaugh, Gardiner Jr. High		UR	L14	L25	L43	W55	W50	L31	2
49. Larry Holbrook, Jefferson Jr. High		UR	L35	L27	L29	D51	W54	D50	2
50. Manuel Joseph, McMinnville High		UR	L11	W33	L-7	D39	L36	L40	1 1/2
51. Bret Hannibal, Butte Falls Elem.		1413	L23	L39	W51	L41	L48	D49	1 1/2
52. David Allison, Jefferson Jr. High		UR	L30	L24	L50	D49	L33	W55	1 1/2
53. Glen Emrick, Roosevelt Jr. High		UR	W46	L22	L32	L45	L31	L47	1
54. David Ansted, special school		UR	L15	L-7	Ex.	L37	L49	W56	1
55. Brian Turner, McKinley Elem.		UR	L44	L41	L45	L48	W56	L52	1
56. Terry Svedbeck, Tri City Elem.		900	L28	L-6	L47	L33	L55	L54	0

74 US CHAMPIONSHIP

SICILIAN DEFENCE  
 1. P-K4, P-QB4; 2. N-KB3, N-QB3; 3. P-Q4, PXP; 4. NXP, N-KB3, P-Q3; 5. N-QB3, P-Q3; 6. P-B4, P-K3; 7. N-B3, B-K2; 8. B-Q3, Q-N3; 9. Q-K2, O-O; 10. P-QR3, KN-Q2; 11. N-Q1, B-B3; 12. B-K3, N-O5; 13. BxN, BxK; 14. NxB, QxN; 15. N-B3, Q-B3; 16. O-O, N-B4; 17. Q-R1, B-Q2; 18. P-K5, PXP; 19. N-K4, Q-K2; 20. PXP, NxB; 21. QxN, B-B3; 22. N-Q6, Q-N5; 23. Q-K2, 1/2-1/2

SICILIAN DEFENCE  
 1. P-K4, P-QB4; 2. N-KB3, P-K3; 3. N-B3, P-QR3; 4. P-Q4, PXP; 5. NXP, P-Q3; 6. P-KN3, P-QN4; 7. B-N2, B-N2; 8. O-O, N-KB3; 9. R-K1, Q-B2; 10. N-O5, PxN; 11. PXP, K-Q1; 12. B-N5, QN-Q2; 13. P-QR4, P-R3; 14. BxN+; NxB; 15. PXP, PXP; 16. RxB+; BxR; 17. Q-R1, B-N2; 18. N-B6+; BxN; 19. PxB, P-Q4; 20. Q-R8+; Q-B1; 21. Q-R5+; Q-B2; 22. Q-R8+; 1/2-1/2

SICILIAN DEFENCE  
 1. P-K4, P-QB4; 2. N-KB3, N-QB3; 3. B-N5, P-K3; 4. BxN+, NxB; 5. O-O, KN-K2; 6. P-QN3, N-N3; 7. B-N2, P-B3; 8. P-Q3, B-K2; 9. QN-Q2, O-O; 10. P-K5, PXP; 11. NXP, NxN; 12. BxN, P-Q3; 13. B-N3, P-K4; 14. O-K2, B-N4

SOLTIS-WEINSTEIN  
 1. P-K4, P-QB4; 2. N-KB3, N-QB3; 3. P-Q4, PXP; 4. NXP, N-KB3, P-Q3; 5. N-QB3, P-Q3; 6. P-B4, P-K3; 7. N-B3, B-K2; 8. B-Q3, Q-N3; 9. Q-K2, O-O; 10. P-QR3, KN-Q2; 11. N-Q1, B-B3; 12. B-K3, N-O5; 13. BxN, BxK; 14. NxB, QxN; 15. N-B3, Q-B3; 16. O-O, N-B4; 17. Q-R1, B-Q2; 18. P-K5, PXP; 19. N-K4, Q-K2; 20. PXP, NxB; 21. QxN, B-B3; 22. N-Q6, Q-N5; 23. Q-K2, 1/2-1/2

BROWNE-EVANS  
 1. P-K4, P-QB4; 2. N-KB3, P-K3; 3. B-N5, P-K3; 4. BxN+, NxB; 5. O-O, KN-K2; 6. P-QN3, N-N3; 7. B-N2, P-B3; 8. P-Q3, B-K2; 9. QN-Q2, O-O; 10. P-K5, PXP; 11. NXP, NxN; 12. BxN, P-Q3; 13. B-N3, P-K4; 14. O-K2, B-N4

BISGUIER-BENKO  
 1. P-K4, P-QB4; 2. N-KB3, N-QB3; 3. B-N5, P-K3; 4. BxN+, NxB; 5. O-O, KN-K2; 6. P-QN3, N-N3; 7. B-N2, P-B3; 8. P-Q3, B-K2; 9. QN-Q2, O-O; 10. P-K5, PXP; 11. NXP, NxN; 12. BxN, P-Q3; 13. B-N3, P-K4; 14. O-K2, B-N4

USCF RATING LIST  
August 1974

EVENTS RATED

1974 Portland Open, House  
of Chess Rtg Ladder Rds.  
42-45, Royal Slope Open,  
The Seattle Open

Senior Master above-2399

Biyiasas, Peter BC 2462  
Suttles, Duncan BC 2404

Master 2200-2399

Berry, Jon BC 2247  
Braley, John WA 2302  
Dake, Arthur OR 2312  
Fitzgerald, Ken OR 2284  
Harmon, Clark OR 2230  
McCormick, James WA 2283  
Pupols, Viktors WA 2205  
Walker, John WA 2210  
Waterman, Dennis OR 2384  
Zuk, Robert BC 2272

Expert 2000-2199

Blackwood, James WA 2065  
Dean, Randy WA 2126  
Montchalin, Mike OR 2102  
Schemm, Mike OR 2003  
Seirawan, Yasser WA 2059  
Spiegel, Mike WA 2016  
Stefurak, Leo WA 2104

Class A 1800-1999

Allyn, Larry WA 1878  
Anderson, Eric OR 1868  
Ball, Larry OR 1804  
Emerson, Mike OR 1895  
Erickson, Mark OR 1894  
Hessen, Patric WA 1867  
Heywood, Bill OR 1953  
Holmes, Jeff OR 1840  
Karch, Robert WA 1811  
Kruger, Ben BC 1914  
Miehe, Jon OR 1901  
Pintar, John OR 1845  
Salmon, Neil WA 1896  
Sanderson, Ken ID 1815  
Sloan, Carl WA 1894  
Thomas, Michael WA 1892  
Thurston, Ben WA 1816  
Trammell, George OR 1859  
Turner, Don OR 1928

Class B 1600-1799

Berki, Michael OR 1791  
Cheng, Doug WA 1732  
Cohn, Robert OR 1642  
Corrigan, Barrett WA 1625  
Edwards, Matthew WA 1704  
Eert, Ants OR 1640  
Espey, Rod OR 1602  
Granat, Karl OR 1624  
Grant, Terry WA 1615  
Gray, Martin WA 1694  
Gregory, Roger OR 1641

Class C 1400-1599

Alcorn, Lance OR 1537  
Ankeney, Bob OR 1541  
Ansted, Marvin OR 1497  
Atkins, Brian OR 1521  
Capwell, George OR 1423  
Carrothers, Clyde OR 1436  
Crosier, Roger WA 1577  
Dawson, Dave WA 1532  
DeMoulin, Aileen WA 1437  
DesBouillons, Jack OR 1508  
Glidden, Harry OR 1455  
Golding, David WA 1406  
Greffenius, Steve OR 1558  
Haessler, Carl OR 1554  
Hardy, William OR 1598  
Harrison, Alan OR 1570  
Joyner, Dave WA 1504  
Karch, David WA 1541  
Lam, Randy OR 1441  
Lawrence, Mark WA 1490  
McAlpine, Robert OR 1442  
McCurdy, Robert WA 1412  
Martin, William OR 1540  
Matsen, Wayne OR 1594  
Montchalin, Matt OR 1527  
Montgomery, James OR 1487  
Nefediew, Alex WA 1467  
Robinson, Dave OR 1538  
Short, L.W. OR 1469  
Smith, Charles OR 1434  
Stevenson, Dwight OR 1531  
Torkelson, Alen WA 1566  
Turner, Mark OR 1554  
Viale, Steve OR 1532  
Vinyard, Michael OR 1509  
Waters, Gary OR 1504  
Wazeka, Robert OR 1503  
Weber, Phil OR 1475  
Widdison, Kirk OR 1551  
Withers, Zack ID 1404  
Wolf, John OR 1490

Class D 1200-1399

Aarness, Jerry OR 1280  
Allen, David WA 1365  
Allen, James OR 1390  
Allyn, Bob WA 1348  
Anderson, Bradley OR 1350  
Anderson, Edwin WA 1377  
Berne, Bill WA 1282  
Boyd, Bill OR 1390  
Brown, Arthur OR 1206

Byers, Ronald OR 1219  
Chaney, Merril OR 1235  
Chaney, Mike OR 1220  
Cload, Raymond WA 1273  
Curtis, Jesse OR 1370  
DeWeese, Malcom WA 1223  
Dirks, Kevin WA 1373  
Doolin, Richard OR 1240  
Duncan, Steven WA 1322  
Espey, Sunny OR 1376  
Hardy, Raymond WA 1324  
Haseldon, Ron OR 1362  
Haseldon, Robert OR 1348  
Hash, Ben OR 1380  
Hinsbeck, Marcel OR 1296  
King, Mark OR 1230  
Kurzset, Jay OR 1257  
Lawrence, David WA 1373

Lee, Austin OR 1350  
McBride, Cinthia OR 1233  
Madarang, George OR 1213  
Meyer, Dave OR 1379  
Morkill, Bill WA 1363  
Morse, Doug OR 1362  
Neve, Richard OR 1241  
Perry, James WA 1238  
Read, Joe OR 1260  
Reddick, Gregory WA 1285  
Rickford, Rainier OR 1358  
Robinson, Gary OR 1339  
Ryals, Steve ID 1372  
Sandsted, Scott OR 1250  
Smith, Wayne WA 1375  
Spink, Walter OR 1311  
Staples, Chris OR 1348  
Susanka, Larry OR 1328  
Thornton, Michael OR 1224  
Weiss, James OR 1310  
Wiser, Burdette WA 1212  
York, Duncan OR 1375

Class E below-1200

Aho, John OR 1167  
Allyn, Tom WA 944  
Ball, David OR 1110  
Barnett, Joel OR 1174  
Conner, David OR 1171  
Hooker, Cheryl OR 1142  
Page, Ray OR 1082  
Patton, Miner OR 1022  
Reddick, Eugene WA 1081  
Scarpelli, Martin OR 1032  
Sigmundi, Ron WA 1059  
Wong, Tom OR 1075

Tangborn, Eric WA 1688  
Wadleigh, Russell WA 1655  
Ward, Gary OR 1673  
Wood, Richard OR 1742



74 US CHAMPIONSHIP

BISQUIER-WEINSTEIN

1.P-Q4,N-KB3; 2.N-KB3,P-KN3; 3.B-B4,B-N2; 4.P-K3,0-0; 5.QN-Q2,P-Q3; 6.B-B4,  
P-N3; 7.P-B3,P-B4; 8.P-QN4,N-B3; 9.Q-N3,P-QR3; 10.P-QR4,B-B4; 11.0-0,P-Q4;  
12.B-K2,N-KR4; 13.B-KN5,P-R3; 14.B-KR4,P-KN4; 15.B-N3,NxB; 16.RPxN,Q-Q3; 17.  
NPxP,PxP; 18.Q-R3,B-N3; 19.PxP,Q-B2; 20.QR-B1,KR-B1; 21.N-Q4,N-K4; 22.P-QB4  
QxP; 23.QxQ,RxQ; 24.N/4-N3,RxP; 25.NxR,NxN; 26.B-B3,P-K3; 27.RxN,PxR; 28.BxR,PxN  
29.P-K4,P-B4; 30.R-N1,P-N7; 31.P-B3,B-Q5; 32.K-B1,B-K1; 33.PxP,.... 4-4

KING'S INDIAN DEFENSE

RESHEVSKY-KARKLINS

1.P-Q4,N-KB3; 2.P-QB4,P-K3; 3.N-QB3,B-N5; 4.P-K3,0-0; 5.B-Q3,P-B4; 6.KN-K2,  
PxP; 7.PxP,P-Q4; 8.PxP,NxP; 9.0-0,N-QB3; 10.B-B2,B-K2; 11.Q-Q3,P-KN3; 12.P-QR3,  
P-QN3; 13.N-K4,B-N2; 14.B-R6,R-K1; 15.Q4-B1,P-B4; 16.N-Q2,P-QR3; 17.N-KB3,B-B3;  
18.B-N3,Q-Q3; 19.P-KR4,QR-B1; 20.B-R2,R-B2; 21.KR-K1,R-Q2; 22.P-R5,N-Q1;  
23.N-K5,N-B2; 24.NxR,QxN; 25.B-Q2,P-KN4; 26.N-B3,N-B2; 27.P-Q5,R-K2;  
28.Q-K3,NxP; 29.NxN,BxN; 30.BxB,QxB; 31.R-B8+,K-N2; 32.B-N4,B-Q5; 33.Q-K2,  
R-Q2; 34.QxP,QxQ; 35.RxQ,N-K4; 36.R-B8,BxP+; 37.KxB,N-Q6+; 38.K-N1,NxB; 39.  
RxBP,N-Q6; 40.P-R6+,.... 1-0

NIMZOINDIAN DEFENSE



1974 Spokane Summer Open Chess Tournament June 22-23, 1974

Player	State	Rating	1	2	3	4	5	Score	Prize
1. Ron Deike	Id.	1962	W7	W10	W11	W4	W3	5-0	\$75.00
2. Allen Sacket	Wa.	1892	W18	W19	W6	L3	W11	4-1	\$11.66
3. Allen Thompson	Wa.	1815	W24	W29	W20	W2	L1	4-1	\$11.66
4. Tom Samsel	Wa.	1757	W25	W26	W13	L1	W16	4-1	\$10.00
5. Ray Fasano	Wa.	1959	W14	L6	W29	W22	W12	4-1	\$11.66
6. Darrell Dunham	Id.	1606	W23	W5	L2	W13	D9	3 1/2-1 1/2	\$7.50
7. Steve McLachlan	Wa.	1381	L1	D8	W33	W29	W19	3 1/2-1 1/2	\$10.00
8. Blaine Garvin	Wa.	Unr.	L10	D7	W28	W17	W20	3 1/2-1 1/2	\$7.50
9. Mike Flatbush	Wa.	1864	W31	L20	W26	W19	D6	3 1/2-1 1/2	\$10.00
10. Dave Rowles	Wa.	1553	W8	L1	W30	L12	W23	3-2	\$10.00
11. Eric Trail	Wa.	1656	W27	W30	L1	W20	L2	3-2	
12. Stuart Pearson	Wa.	1753	L19	W24	W21	W10	L5	3-2	
13. Rich Hanlen	Wa.	2056	W21	W15	L4	L6	WF26	3-2	
14. Edward Rodriguez	Wa.	1378	L5	W32	L15	W25	W22	3-2	
15. Steve Rowles	Wa.	1654	W28	L13	W14	L16	W21	3-2	
16. Allan Cory	Wa.	986	Bye	W31	L19	W15	L4	3-2	
17. Bill Pernsteiner	Wa.	1486	L29	D28	W18	L8	W30	2 1/2-2 1/2	
18. Angelina Cory	Wa.	1372	L2	D33	L17	W31	W28	2 1/2-2 1/2	
19. Douglas Hall	Wa.	1550	W12	L2	W16	L9	L7	2-3	
20. Charles Geary	Wa.	1526	W32	W9	L3	L11	L8	2-3	
21. Vern Johnson	Wa.	1464	L13	W23	L12	W24	L15	2-3	
22. Tad Snediker	Wa.	1638	L30	W25	W27	L5	L14	2-3	
23. Bill Cunningham	Wa.	Unr.	L6	L21	W31	W27	L10	2-3	
24. John Kugler	Wa.	1192	L3	L12	W32	L21	W33	2-3	
25. Doug Johnson	Wa.	1177	L4	L22	Bye	L14	W32	2-3	
26. Tom Marsh	Wa.	1507	W33	L4	L9	W30	LF1	2-3	
27. Mike Samsel	Wa.	944	L11	Bye	L22	L23	W29	2-3	
28. Stewart Cole	Wa.	Unr.	L15	D17	L8	W33	L18	1 1/2-3 1/2	
29. Jeff Reynolds	Wa.	Unr.	W17	L3	L5	L7	L27	1-4	
30. Joyce Cronin	Wa.	1227	W22	L11	L10	L26	L17	1-4	
31. Peter W. Vathis	Wa.	1210	L9	L16	L23	L18	Bye	1-4	
32. Dennis Jones	Wa.	Unr.	L20	L14	L24	Bye	L25	1-4	
33. John Morin	Wa.	Unr.	L26	D18	L7	L28	L24	1 1/2-4 1/2	

RUSSELL'S CHESS CHATS  
By R. Miller  
IGM Ljubojevic of Yugoslavia won 1974 Canadian Open scoring 10-1. He drew with IGM Bent Larsen of Denmark and Leon Piasetski of Montreal. IGM Duncan Suttles of Vancouver BC was 2nd 9.5-1.5. At 9-2 were Larsen and Bruce Amos and IM from Canada. Ken Smith of Chess Digest favors Korchnoi in his match with Karpov. Bob Pierce won Emerald Empire Open held in Eugene 5-0. Dennis Waterman and James Bricher came 2nd with 4.5-.5. Details next month. Dr. Max Euwe was reelected FIDE President. Ray Keene of England got a Grandmaster norm at Olympiad. Needs one more to get title and 5,000 English pound prize for being first to get GM title and be an Englishman.

Inland Empire Open, July 27-28, 1974.

Rank	Name	State	Rating	1	2	3	4	5	Score	Prizes
1. Fasano, Ray	Wa.	2121	W23	W5	W4	W11	D2	D2	4 1/2-3 1/2	\$33.00
2. Kirkpatrick, Francis	Wa.	1788	W27	W16	W8	W6	L1	L1	4 1/2-3 1/2	\$33.00
3.* Rowles, Steve	Wa.	1727	W13	D6	W9	W15	D7	D7	4-1	\$10.33
4.* Winkel, Dave	Wa.	1715	W21	W18	L1	W8	W14	W14	4-1	\$10.33
5.* Samsel, Thomas	Wa.	1735	W25	L1	W19	W10	W12	W12	4-1	\$10.33
6.* Thompson, Allen	Wa.	1861	W24	D3	W12	L2	W18	W18	3 1/2-1 1/2	\$5.00
7. Pearson, Stu	Wa.	1759	W28	L8	W27	L16	D3	D3	3 1/2-1 1/2	
8.* Klingele, Jim	Wa.	1590	W22	W7	L2	L4	W15	W15	3-2	
9. Garrison, Gary	Wa.	1529	L11	W26	L3	W27	W17	W17	3-2	\$5.00
10.* Snediker, Tad	Wa.	1641	W30	W15	L11	L5	W20	W20	3-2	
11. Adams, Doug	Wa.	2082	W9	W19	W10	L1	Bye	Bye	3-2	
12.@ Wilson, Steve E.	Wa.	Unr.	W29	W23	L6	W17	L5	L5	3-2	\$5.00
13.* Siegel, Ken	Wa.	1175	L3	W24	L17	W19	W16	W16	3-2	\$5.00
14. Vaughan, Dennis	Wa.	1372	L15	W30	W18	W23	L4	L4	3-2	\$10.00
15. Ward, John	Wa.	1774	W14	L10	W20	L3	L8	L8	2-3	
16. Trail, Eric	Wa.	1624	W19	L2	W25	L7	L13	L13	2-3	
17.* Murbach, Marc	Wa.	1730	W26	L11	W13	L12	L9	L9	2-3	
18.* Flatbush, Mike	Wa.	1839	W20	L4	L14	W26	L6	L6	2-3	
19.* Morin, John	Wa.	Unr.	L16	W28	L5	L13	W29	W29	2-3	
20.* McLachlan, Steve	Wa.	1414	L18	W21	L15	W29	L10	L10	2-3	
21.* Kugler, John	Wa.	1127	L4	L20	D24	D25	W28	W28	2-3	
22.* Reynolds, Jeff	Wa.	Unr.	L8	D25	L23	D24	W27	W27	2-3	
23.* Rowles, Dave	Wa.	1570	L1	L12	W22	L14	D25	D25	1 1/2-3 1/2	
24.* Varner, Murlin	Wa.	1497	L6	L13	D21	D22	D26	D26	1 1/2-3 1/2	
25. Cory, Angelina	Wa.	1360	L5	D22	L16	D21	D23	D23	1 1/2-3 1/2	
26.* Tailor, Robert	Wa.	1317	L17	L9	W30	L18	D24	D24	1 1/2-3 1/2	
27. Bieker, Art	Wa.	1391	L2	W29	L7	L9	L22	L22	1-4	
28. Rodriguez, Edward	Wa.	1367	L7	L19	L29	W30	L21	L21	1-4	
29.* Samsel, Mike	Wa.	976	L12	L27	W28	L20	L19	L19	1-4	
30. Garvin, Blaine	Wa.	Unr.	L10	L14	L26	L29	Bye	Bye	1-4	

74 US CHAMPIONSHIP  
RUY LOPEZ  
3. B-N5, P-QR3; 4. BxN, Q-PB3; 5. O-O, Q-Q3; 6. P-B3, B-KN5; 7. P-KR3, BxN; 8. QxB, O-O; 9. OxBP, N-B3; 10. Q-B4, P-QN4; 11. Q-K2, Q-Q6; 12. R-K1, B-B4; 13. P-QN4, B-N3; 14. QxQ, R-Q; 15. N-R3, R-B1; 16. N-B2, N-R4; 17. N-K3, N-B5; 18. P-QR4, K-N2; 19. P-QB4, PxBP; 20. R-R2, R-Q; 21. B-R3, KR-Q1; 22. N-B1, R-Q6; 23. B-N2, RxQP; 24. NxB, RxBN; 25. KR-R1, P-B6; 26. B-R3, P-B7; 27. K-R2, N-Q6; 28. P-B3, R-Q8; 0-1

SICILIAN DEFENCE  
ZUCKERMAN-BENKO  
1. P-K4, P-QB4; 2. N-KB3, N-QB3; 3. P-Q4, PxP; 4. NxB, N-KB3; 5. N-QB5, P-Q3; 6. B-KN5, P-K3; 7. Q-Q2, P-QR3; 8. O-O, P-KR3; 9. B-KB4, B-Q2; 10. NxB, BxN; 11. P-B3, P-Q4; 12. Q-K1, B-N5; 13. P-QR3, B-R4; 14. P-QN4, B-N3; 15. PxB, BxP; 16. NxB, 1-4

\* Signifies Junior  
@ Please note; this is not the Steve Wilson now rated 1705 in WCF.

GILDEN-COMMONS	74 US CHAMPIONSHIP	SICILIAN DEFENCE
1. P-K4, P-QB4; 2. N-KB3, N-QB3; 3. P-Q4, PxP; 4. NxB, N-KB3; 5. N-QB3, P-Q3; 6. B-K3 P-K4; 7. N-N3, B-K3; 8. Q-Q2, B-K2; 9. P-B3, O-O; 10. O-O, P-QR4; 11. B-QN5, Q-B2; 12. Q-B2, N-Q2; 13. K-N1, KR-B1; 14. P-QR4, N-N5; 15. P-KN4, B-B5; 16. BxB, QxB; 17. Q-B1, Q-K3; 18. Q-N5, N-KB3; 19. R-Q2, N-K1; 20. N-Q5, N-B2; 21. NxB, RxB; 22. N-B1, P-KR3; 23. P-B3, N-B3; 24. P-KR4, R-Q2; 25. P-N5, P-R4; 26. N-K2, B-B1; 27. Q-Q5, N-K2; 28. QxQ, PxQ; 29. K-B4, N-B3; 30. P-B5, PxP; 31. PxB, P-Q4; 32. KR-Q1 N-K2; 33. N-N3, R-B1; 34. P-B6, PxP; 35. NxB/R5, K-B2; 36. NxBP, R/Q-Q1; 37. NxBP, R-B5; 38. R-B1+, K-N2; 39. NxB, BxN; 40. RxB, BxR; 41. R-Q1, B-K2; 42. R-Q7, K-B2; 43. P-R5, RxBP; 44. P-N6, R-N5; 45. RxBN, 1-0		

Rank	Name	State	Rating	1	2	3	4	5	Score	Prize
1	Fasano, Ray	Wa.	2130	W6	W12	W3	W9	W2	5-0	\$60.00
2*	Samsel, Tom	Wa.	1735	W32	W11	W4	W7	L1	4-1	\$13.00
3	Pearson, Stuart	Wa.	1759	W18	W22	L1	W11	W9	4-1	\$15.00
4	Hanlen, Rich	Wa.	2072	W24	W19	L2	W8	W10	4-1	\$15.00
5*	Winkel, David	Wa.	1715	W20	W17	L9	W21	W13	4-1	\$13.00
6*	Browne, Daniel	Id.	1566	L1	W20	W30	W12	W22	4-1	\$13.00
7*	Thompson, Allen	Wa.	1861	W25	W23	W10	L2	D8	3½-1½	\$ 3.00
8*	Rowles, Steve	Wa.	1727	W26	W15	W19	L4	D7	3½-1½	\$ 3.00
9*	Flatbush, Mike	Wa.	1839	W27	W13	W5	L1	L3	3-0	
10*	Murbach, Marc	Wa.	1730	W21	W14	L7	W22	L4	3-0	
11	Geary, Charles	Wa.	1568	W31	L2	W16	L3	W20	3-0	
12*	Snediker, Tad	Wa.	1642	W34	L1	W14	L6	W21	3-0	
13	Berman, Eric	Wa.	1584	W30	L9	W26	W15	L5	3-0	
14*	Kugler, John	Wa.	1127	(E) L10	L10	L10	W21	W24	3-0	
15*	Edwards, Matt	Wa.	1847	D17	L8	W18	L13	W28	2½-2½	
16*	Cole, Stewart	Wa.	Unr.	L23	W29	L11	W25	D18	2½-2½	\$10.00
17	Rodriguez, Ed	Wa.	1367	D15	L5	W25	W19	(E)	2½-2½	
18*	Elkin, Marc	Wa.	1159	L3	W33	L15	W30	D16	2½-2½	
19*	Jones, David	Wa.	1711	W28	L4	L8	L17	W29	2-3	
20*	Johansen, David	A.C.	Unr.	L5	L6	W32	W23	L11	2-3	
21	Wilson, Steve E.	Wa.	Unr.	L10	W32	W23	L5	L12	2-3	
22*	Howles, David	Wa.	1570	W33	L3	W28	L10	L6	2-3	
23*	Klingele, Jim	Wa.	1590	W16	L7	L21	L20	W30	2-3	
24	Johnson, Vern	Wa.	1509	L4	L28	W24	W26	L14	2-3	
25	Priebe, George	Wa.	1486	L7	W34	L17	L16	W21	2-3	
26	Olson-Jones, Michael	Wa.	Unr.	L8	W31	L13	L24	W34	2-3	
27	O'Brien, Dan	Wa.	1334	L9	L30	L31	W33	W32	2-3	
28*	Browne, Paul	Id.	Unr.	L19	W24	L22	D20	L15	1½-3½	
29	Marsh, Tom	Wa.	1478	(E) L16	W33	D28	L10	L23	1½-3½	
30*	Jones, Dennis	Wa.	Unr.	L13	W27	L6	L18	L23	1-4	
31*	Reynolds, Jeff	Wa.	Unr.	L11	L26	W27	L14	L25	1-4	
32*	Morin, John	Wa.	Unr.	L2	L21	L20	W34	L27	1-4	
33*	Rawdon, Dean	Wa.	Unr.	L22	L18	L20	L27	(E)	1-4	
34	Cole, Michael	Wa.	Unr.	L12	L25	L24	L32	L26	0-5	

The August tournament at the IECC in Spokane drew players from several distant spots. Three came from Seattle, one from Olds, Alberta, Canada (A.C. on crosstable), one from Yakima, and two from Moscow ID. We would like to see more players from out of town.

Clear 1st place went to Ray Fasano from Republic WA with a perfect score of (5-0). Ray is becoming a familiar face to IECC members. 2nd place was hotly contested with 5 players finishing with (4-1) scores. The 5 2nd place finishers were eligible for 5 prizes in various permutations. So, we divided up the prize money rather evenly among them.

The UNR class prize went to Stewart Cole on a (2½-2½) performance. Stewart is confined to a wheelchair. Congratulations Stewart and keep up the steady improvement you have shown us in your chess playing.

The play was directed by Ed Rodriguez who has been taking lessons on tournament direction. Ed had to leave early and was forced to forfeit his last round.

Michael Cole, another new WCF player completed all 5 of his games and finished with a (0-5) record. Hang in there baby! You just need some more tournament experience.



Dear Editor:

The results for June & July tournaments held in Spokane have been delayed at the source. I offer no excuses, just the facts so that the affected players can be informed. I let things slide when I had some personal difficulties. Also, there were some difficulties with some player's names.

Please note that I am now getting additional help in reporting tournament results. These reports require time to ensure that they are accurate.

The ratings I am now informed will not appear until October since the September deadline for rating reports is past. The rating report deadline is always earlier than the publication deadline.

My apologies to all of the players in IECC tournaments these two months. The excessive delay is my fault. To those of you who joined or renewed WCF membership in June, please accept my additional apology.

Those memberships taken in June and July will receive memberships dating from mid-August and I will personally send back issues available to the affected people.

There are several points that the IECC board wishes brought up at the annual meeting.

- Rebate to club tournament-sponsors for memberships sold at their events. (suggest 10%)
- Affiliate memberships of clubs which entitles holders to the rebate.
- Question? Feasibility of offering low rate transient memberships to out of region adults who may wish to play in only one tournament.
- IECC is having financial difficulties. Discuss
  - Prize Fund wording in TAs.
  - Paying for playing site. (Club & tournament)
  - Obtaining financial sponsors for tournaments
- We agree with T. W. Garoutte about conflicts.

George W. Priebe  
IECC Activities director

WEINSTEIN-BROWNE 74 US CHAMPIONSHIP

1.P-K4,P-QB4; 2.N-KB3,P-Q3; 3.B-N5+,B-Q2; 4.BxB+,QxB; 5.O-O,N-QB3; 6.P-B3, N-KB3; 7.R-K1,P-K3; 8.P-Q4,PxP; 9.PxP,P-Q4; 10.P-K5,N-K5; 11.QN-Q2,NxN; 12.BxN,B-K2; 13.QR-B1,O-O; 14.Q-N3,QR-B1; 15.P-KR3,R-B2; 16.R-B2,KR-B1; 17.KR-QB1,N-Q1; 18.RxR,RxR; 19.RxR,QxR; 20.Q-R4,N-B3; 21.B-B3,P-KR3; ½-½

SICILIAN DEFENCE

GREFE-GILDEN

1.P-K4,P-K4; 2.N-KB3,N-QB3; 3.B-N5,P-QR3; 4.BxN+,QPxB; 5.O-O,P-B3; 6.P-Q4, B-KN5; 7.PxP,QxQ; 8.RxQ,PxP; 9.R-Q3,BxN; 10.PxB,B-Q3; 11.N-Q2,N-R3; 12.N-B4, N-B2; 13.B-K3,O-O-O; 14.QR-Q1,KR-K1; 15.NxB+,RxN; 16.K-B1,R-B3; 17.K-K2, P-B4; 18.R-KN1,R-N3; 19.RxR,PxR; 20.R-Q1,P-B5; 21.R-KN1,R-K3; 22.R-N4,K-Q2; 23.R-R4,K-K2; 24.P-B4,PxP; 25.RxBP,P-KN4; 26.R-KN4,K-B3; 27.P-KB3,R-Q3; 28.B-Q2,P-QN4; 29.B-B3+,K-N3; 30.P-KR4,K-R4; 31.PxP,NxP; 32.BxP,R-Q7+; 33.K-K3,RxP; 34.B-B6,N-K3; 35.R-N8,P-N5; 36.P-B4,P-B6; 37.PxP,PxP; 38.P-B5, N-B4; 39.B-Q4,N-Q2; 40.K-B4, 1-0

RUY LOPEZ



SOUTHEND CHESS ROOM TORONADO JULY 13, 1974

SOUTHEND CHESS ROOM RATING LADDER

PLACE	NAME	RATING	RD1	RD2	RD3	RD4	SCORE	PRIZES
1	DAVE RUPEL	1993	w10	w6	w4	w2	4-0	\$30.00
2	STEVE CAMPAU	1702	w3	w9	w6	L1	3-1	\$10.00
3	MARK LAWRENCE	UNR	L2	w7	w9	w5	3-1	\$10.00
4	D. K. CHENG	1867	w11	w5	L1	w9	3-1	\$10.00
5	ROBERT PINKERTON	1656	w8	L4	w10	L3	2-2	\$ 1.25
6	JIM KNITTLE	1760	w12	L1	L2	w10	2-2	\$ 1.25
7	RAYMOND HARDY	1475	L9	L3	w12	w11	2-2	\$ 1.25
8	H. ROD OWEN	UNR	L5	L10	w11	w12	2-2	\$ 1.25
9	ROBERT A. KARCH	1988	w7	L2	L3	L4	1-3	
10	DICK BARTHOLOMEW	UNR	L4	w12	L8	L7	1-3	
11	ROBERT McCURDY	1605	L1	w8	L5	L6	1-3	
12	PAUL COTTINGHAM	UNR	L6	L11	L7	L8	0-4	

AUGUST 1974

1	JAY RANDY DEAN	2215
2	GLENN MILLER	1994
3	MIKE THOMAS	1990
4	ROBERT A. KARCH	1980
5	ANGUS PITT	1918
6	MILO NELSON	1910 *
7	DANA MULLER	1869
8	TERRY GRANT	1866
9	DUANE POLICH	1827
10	BARRETT CORRIGAN	1785
11	RUSSELL W. MILLER	1787
12	JIM KNITTLE	1771
13	GARY D. AULT	1757
14	DAVE JOYNER	1752
15	SCOTT MARLOW	1693 *
16	MIKE WULFORD	1680
17	STEVE CAMPAU	1669
18	STEPHEN CHRISTOPHER	1647
19	BOB PINKERTON	1656
20	DENNIS P. HILL	1631 *
21	ROBERT McCURDY	1606
22	KEITH HALLIN	1571
23	DAVID BARNHILL	1548 *
24	LARRY BRUGGE	1543 *
25	PHILLIP JACQUES	1526 *
26	RAYMOND HARDY	1435
27	DAN MCCONNELL	1423
28	PHILLIP LEVINE	1398 *
29	BILL BERNE	1349 *
30	TOM GRANT	1297 *
31	DENNIS KIRKLAND	1274 *
32	ERIC HERRARA	1258 *
33	ROD SMITH	1104 *
34	KWYN DALY	1063 *
35	RANDY GRANT	989 *
36	DICK BARTHOLOMEW	UNR
37	BERT DICKSON	UNR
38	DAVID LAWRENCE	1543 *
39	MARK LAWRENCE	1645 *

SOUTHEND CHESS ROOM TORONADO JULY 27, 1974

PLACE	NAME	RATING	RD1	RD2	RD3	RD4	SCORE	PRIZE
1	RANDY DEAN	2215	w7	w9	w3	w2	4-0	\$25.00
2	MARK LAWRENCE	1645	w6	w4	w5	L1	3-1	\$12.50
3	ROBERT A. KARCH	1980	w8	w5	L1	w6	3-1	\$12.50
4	MIKE THOMAS	1990	L5	L2	BYE	w7	2-2	
5	JIM KNITTLE	1771	w4	L3	L2	w8	2-2	
6	DAVE COLLYER	1982	L2	D7	w8	L3	1 1/2-2 1/2	
7	ERIC TANGBORN	1923	L1	D6	w9	L4	1 1/2-2 1/2	
8	BOB PINKERTON	1656	L3	BYE	L6	L5	1-3	
9	ROBERT McCURDY	1606	BYE	L1	L7	w/d	1-3	

SOUTHEND CHESS ROOM TORONADO AUG. 10, 1974

PLACE	NAME	RATING	RD1	RD2	RD3	RD4	SCORE	PRIZE
1	MARK LAWRENCE	1645	D3	w9	w5	w4	3 1/2-1 1/2	\$25.00
2	MIKE THOMAS	1990	w11	w10	D4	w5	3 1/2-1 1/2	\$25.00
3	DANA MULLER	1869	D1	D7	w12	w6	3-1	\$7.50
4	J. RANDY DEAN	2215	w7	w6	D2	L1	2 1/2-1 1/2	\$7.50
5	WALT GENTALA	2061	w13	w8	L1	L2	2-2	
6	MATT EDWARDS	1847	w12	L4	w8	L3	2-2	
7	BILL McGEARY	1821	D4	D3	w10	D9	2-2	
8	AUGUST PIPER	1562	w9	L5	L6	w10	2-2	
9	BILL SCHILL	1840	L8	L1	w11	D7	1 1/2-2 1/2	
10	KENNETH SCOTT	1530	BYE	L2	L7	L8	1-3	
11	DAVE JONES	1711	L2	L12	L9	BYE	1-3	
12	ROBERT McCURDY	1606	L6	w11	L3	w/d	1-3	
13	MARTY GRAY	1790	L5	w/d				

SOUTHEND CHESS ROOM — NOVICE TOURNAMENT — JULY 20-21 \*\*\*

\* After rating means the rating is a provisional.  
 Watch out! The Kid! is here!!!

PLACE	NAME	RATING	RD1	RD2	RD3	RD4	RD5	SCORE	PRIZE
1	ALLAN H. BARIS	1607	w23	w4	w15	w8	w2	5-0	\$75 @ THOPHY
2	ROGER CROISLER	1762	w27	w3	w8	w7	L1	4-1	\$17.50 @ THOPHY
3	MARK LAWRENCE	UNR	w6	L2	w16	w9	w7	4-1	\$17.50 @ THOPHY
4	STEPHEN CHRISTOPHER	1647	w12	L1	w21	w11	D6	3 1/2-1 1/2	\$5.00
5	KEITH HALLIN	1571	D25	w24	L7	w14	w13	3 1/2-1 1/2	\$5.00
6	BRUCE MORRIS	1498	L3	w26	w22	w15	D4	3 1/2-1 1/2	\$5.00
7	DENNIS P. HILL	1631	w18	w13	w5	L2	L3	3-2	
8	OLIVER S. MORRIS	UNR	w10	w16	L2	L1	w15	3-2	
9	SAM BARR	1749	w21	w17	L13	L3	w12	3-2	
10	ROBERT McCURDY	1605	L8	L12	w19	w16	w18	3-2	
11	DANIEL BROWNE	1566	w26	L15	w17	L4	w20	3-2	
12	RAYMOND HARDY	1475	L4	w10	w18	D13	L9	2 1/2-2 1/2	
13	STEVE CAMPAU	1702	w19	L7	w9	D12	L5	2 1/2-2 1/2	
14	JIM GALLAGHER	1679	L16	D19	w26	L5	w21	2 1/2-2 1/2	
15	SCOTT MARLOW	1693	w22	w11	L1	L6	L8	2-3	
16	JEFF LOWERY	1435	w14	L8	L3	L10	w22	2-3	
17	LARRY LERNER	1623	w20	L9	L11	D21	D21	2-3	
18	ERIC HERRARA	1258	L7	w27	L12	w22	L10	2-3	
19	STEVE DUNCAN	1506	L13	D14	L10	w23	D17	2-3	
20	ERIK HODNE	1185	L17	L21	w23	w26	L11	2-3	
21	LARRY BRUGGE	1543	L9	w20	L4	D17	L14	1 1/2-3 1/2	
22	DAVID LAWRENCE	1543	L15	w23	L6	L18	L16	1-4	
23	LINDA RICHARDSON	1124	L1	L22	L20	L19	BYE	1-4	
24	JIM PERRY	1101	BYE	L5	w/d				
25	O. W. LAFFRENIERE	1779	D5	w/d					
26	BILL McGEARY	1767	L11	L6	L14	L20	w/d		
27	AUGUST PIPER	1562	L2	L18	w/d				





# NORTHWEST POSTAL CHESS

## NORTHWEST POSTAL CHESS DIRECTOR

Robert A. Karch  
PO Box 1915  
Seattle, WA 98111

This month's list of REPORTS received is the largest since I assumed responsibility for the Postal Chess Department in June 1973. A sure sign of growth.

So far in 1974, we have mailed out 22 four-player sections:

- 4 Master-Expert, 2 players waiting
- 3 Class A, one waiting
- 5 Class B, two waiting
- 10 Class C, one girl waiting

Unless I move out of Seattle entirely, the new address shown above (a Post Office Box) should be permanent.

NEWCOMERS who want to enter postal, send \$1 for each foursome section to the Director. You will start with your most recent NW rating. If none, make an estimate. When four names accumulate, a section is mailed out. A copy of the rules is sent with your first assignment sheet.

We have a "vacancy" for a Postal Chess Grandmaster! We thought Dick Schultz would make it, but he allowed a couple of draws with lower-rateds. Fred Nedell and Terry Weke look like our next prospects.

We lost several Masters this month due to inactivity. When you finish all your games, your name is promptly removed from the list unless you enter another section. Active players only!

### REPORTS from July 2nd to August 1st

<u>Event</u>	<u>Winner, Points, Loser</u>
74M4A	Price 89, Karch
73B5A	Lam 53, Clarkson
72M9CD	Weke 100, Parsons
74C1B	Hutchins 22, Swan
74C2B	Swan 35, Ault
74A4B	Groschl 27, Lennox
74ME3A	Groschl 51, Parsons
73M11A	Becker 88, Hanlen
74ME1AB	Dag 20, Hardy (f)
74ME1A	Schultz 10, Hardy (f)
74ME1AB	Weke 20, Hardy (f)
74ME3AB	Groschl 20, Hardy (f)
73A7A	Shaff 31, Becker
72M11B	Hanlen 10, Norman
72M11C	Norman 51, Hanlen (d)
73A6A	Garoutte 26, Hanlen (d)
73A6B	Hanlen 30, Garoutte
73A3AB	Barbeau 122, Scoones
73A3AB	Vigier 103, Barbeau
74C2A	Hanson 51, Swan
74C2B	Hanson 23, Patterson
73C6AB	Mann 110, Beaver
74C5AB	Ault 81, Wikstrom
74C5AB	Ault 71, Evans (w/d)
74C6AB	Price 30, Evans (w/d)
74C6AB	Price 20, Poirer (f)
74ME2AB	McPherson 142, Parsons
74ME3AB	Nedell 30, Parsons
74C3B	Hanson 40, Rowles
73M11BF	Hanlen 47, Becker
73A8B	Hanlen 40, Shaff
73A7AB	Williams 20, Garoutte
73A7AB	Williams 20, Becker
74B3A	Powrie 52, Augustus
73A4A	Van Natta 62, Lennox
73A3B	Barbeau 53, Schultz (d)
73A8A	Shaff 68, Hanlen
73C10AB	Hill 50, Beaudoin (f)

## POSTAL GRANDMASTER (2700+)

Vacancy

## POSTAL CHESS MASTERS (14)

2586	Richard A. Schultz (Pomona, CA)
2533	Fred Nedell (Mercer Island, WA)
2525	Terry Weke (Vancouver, BC)
2417	Jeff Holmes (Brookings, OR)
2413	Zackery T. Wester Jr (Seattle, WA)
2411	Borek H. Groschl (Seattle, WA)
2369	James Bricher (Cottage Grove, OR)
2351	David N. Williams (Seattle, WA)
2326	Gary Gelow (Seattle, WA)
2272	Bo Natt och-Dag (Valdez, Alaska)
2253	Gerry Vigier (Burnaby, BC)
2245	Kevin R. Chambers (Eugene, OR)
2243	D. Leo Stefurak (Seattle, WA)
2224	Jim R. Uselton (Portland, OR)

## EXPERTS (13)

2190	Donald R. Christensen
2162	Jim Hanlen
2160	Gordon C. McPherson
2155	Robert Barbeau
2145	Steve Viale
2136	Richard W. Parsons
2130	J. Harvey Drake
2112	Jerald A. Shaff
2092	Duane J. Polich
2079	Nigel Fullbrook
2042	Pedro L. Garcia-Pelayo
2006	James A. Mitchell
2001	Paul N. Barker

## CLASS A (26)

1994	R. Michael Strange
1991	Daniel J. Lennox
1988	Fred Van Natta
1980	Eric Tangborn
1961	William E. Hamill
1960	Frank Christensen
1946	Dick Lamb
1939	David R. Jones
1935	Bradley G. Anderson
1930	Werner Segnitz
1920	Mal O. Skarsten
1900	Dr. Harvey C. Roys
1885	Randall Lam
1885	David J. Zevenbergen
1879	David Blose
1877	Robert A. Karch
1873	Paul S. Becker
1861	Robert S. Vanatta
1854	Teddy W. Garoutte
1838	Dan Ryan
1837	Ronald L. Gist
1829	Roy J. McCord
1827	Loren J. Doolittle
1809	David Klinetobe
1808	Ronald D. Clarkson
1808	Richard Mann

## CLASS B (37)

1785	David R. McCord
1783	James Arlandson
1781	John Hatala
1780	Richard S. Doolin
1780	Scott Hanson
1771	Kenneth D. Smith
1764	Bill H. McGeary
1762	Beverly A. Hamill
1748	Boyd M. Smith
1734	Russell W. Miller
1733	Roger Gregory
1732	Michael L. Markert
1732	William C. Reid
1730	Henry E. Mann
1730	Ronald L. Norman
1730	J. Emil Running
1715	Lawrence W. Lerner
1714	David B. Price
1710	Alan E. Torkelson

1708	William T. Ballard
1705	Dale Bjornson
1705	Steve R. Wilson
1694	Derek Lactin
1688	Margie Morrison
1688	Dwight Stevenson
1687	Daniel F. McConnell
1679	J. D. Miller
1656	Gordon Higbie
1655	Charles W. Powrie
1636	Lewis C. Hill
1632	Larry C. Swan
1611	Marvin Y. Hayami
1607	Gary D. Ault
1607	Edward G. Sharp
1601	Dave Lundberg
1601	Wayne A. Pruitt
1600	John Galloway

## CLASS C (43)

1597	Marlon E. Beaver
1595	David Rowles
1590	Dave Joyner
1581	David B. Archer
1578	Larry E. Augustus
1553	James K. Jamieson
1542	Katheryn H. Resing
1538	William F. Gronau
1531	Jesse Curtis
1531	Harry L. Glidden
1523	Randall Svedbeck
1521	Earl Miller
1520	Colin G. Frost
1514	R. N. Erickson
1507	Robert T. Dearing
1505	Richard Dionne
1502	Gene Webb
1500	Richard A. Stablein
1500	D. J. Walker
1484	Steven Gillispie
1484	Anil Kapahi
1477	Richard Raymond
1472	Joe Hutchins
1470	Gary Riesenhuber
1463	James Clark
1448	Gabriel D. Patterson
1447	Allen Lafuria
1427	Robert L. Searcy
1407	Thomas N. Heathcote
1400	Otis J. Buchanan
1400	Manuel Joseph
1400	Stephen O'Berry
1400	Russell Lee Smith
1400	Victor Verre
1400	David A. Walter
1394	Charles A. Eppler
1386	A. J. Towell
1353	Carl T. Olsen
1350	Ralph Reid
1332	Ruth Ashton
1263	Tom Rex
1258	Eric Herera
1032	Samuel T. Plunker

Southend Tornado #3, 27 July 1974 WHITE: Robert A. Karch (1980) BLACK: Randy Dean (2215) QUEEN'S PAWN, IRREGULAR SLAV 1 P<sub>Q4</sub> NKB3 2 PKN3 Only last month, Dean had smashed me playing the Black side of a Benoni. This was an attempt to side-step that defense, although he could still make it by transposition. 2...P<sub>Q4</sub> 3 BN2 PB3 4 P<sub>Q4</sub> PK3 5 NQB3 P<sub>XP</sub> 6 PK4 White deliberately gambits a pawn for what he hopes will be a long range initiative. The whole idea was of course "non-book" and conceived, perhaps impulsively, at the chessboard. 6...P<sub>Q4</sub> 7 BN5 White's threat is to exchange on f6, advance the KP, and recover his pawn with N<sub>x</sub>QNP. 7...P<sub>QR3</sub> Black correctly defends his QNP, which was the real target of White's 7th move. 8 PK5 PR3 9 BR4 PN4 10 P<sub>x</sub>N P<sub>x</sub>B 11 NK4 BN5+ 12 KB White's plan is aggressive but his pieces are not well coordinated. In particular, there is little future for the King Rook. 12...BN2 13 P<sub>QR3</sub>? Waste of time, but this was realized only after the game. White should have let Black use up his own tempo to withdraw the Bishop. Better 13 NR3 with NB4 to follow. White might then play (a) N<sub>x</sub>KP or (b) NR5-N7+ in either case with a dangerous attack. 13...BKB 14 NR3 NQ2 15 QB3 If Black moves the pawn off c6, White forces the exchange of Knight for Bishop. 15...QN3 16 NB4 White threatens 17 N<sub>x</sub>P. 16...000 In a normal speed game (this one was at 40/1.), Dean said he would have given more thought to 16...Q<sub>x</sub>P, as this pawn was important. 17 RQ NN

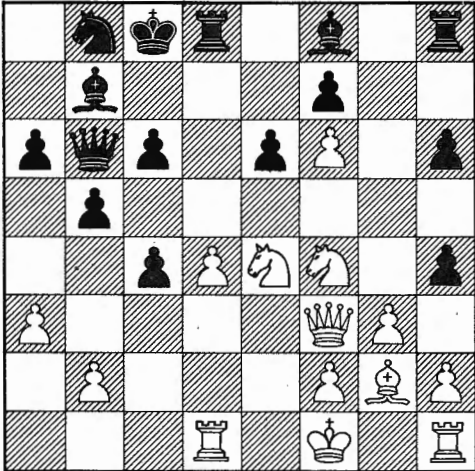

Black has undeveloped his remaining Knight. I now felt better about the game, but still could not solve the problem of White's KR and simultaneously save the d-pawn. Finally decided that holding onto the d-pawn was more important. Try to get the Rook out later. 18 QK3 This has the disadvantage of freeing Black's c-pawn. 18...PB4 19 P<sub>Q5</sub> B<sub>x</sub>P 20 N<sub>x</sub>B P<sub>x</sub>N Black's Queen-side pawn majority is now a decisive 5:2. Unless White is able to generate an overwhelming attack, he will be crushed in the endgame. 21 BR3+ KN2 22 NB3 Of course, White sees the coming pawn fork but he has a "plan!" 22...P<sub>Q5</sub> 23 QK4+ QB3 24 QB5 White now goes down in a blazing finish. Time is short and most of the remaining moves are made at near-blitz speed. 24...Q<sub>x</sub>R+ 25 KK2 RK+ 26 KQ2 P<sub>x</sub>N+ Dean is all smiles now! 27 KB2 QK5+ 28 Q<sub>x</sub>Q+ R<sub>x</sub>Q 29 BN2 KB2 30 B<sub>x</sub>R R<sub>P</sub><sub>x</sub>P 31 B<sub>P</sub><sub>x</sub>P BQ3 32 P<sub>x</sub>P NB3 33 BQ5 NK4 34 RKB RKN 35 KQ2 RN3 36 RB5 NK2 37 B<sub>x</sub>KBP R<sub>x</sub>BP and with both flags about to fall, White resigns. I don't know the exact score, but this gives Dean about 5-0 against me in our tournament games. (Annotated by Robert A. Karch)



Southend Tornado #3, 27 July 1974 WHITE: James Knittel BLACK: Robert A. Karch TWO KNIGHTS DEFENSE, Encyclopedia, Section C58, Line 11, Note 37, pp 192-3 1 PK4 PK4 2 NKB3 NQB3 3 BB4 NB3 4 NN5 P<sub>Q4</sub> Here Black gambits a pawn in exchange for development and open lines for his two Bishops. 5 P<sub>x</sub>P NQR4 6 BN5+ PB3 7 P<sub>x</sub>P P<sub>x</sub>P 8 QB3 RQN Black gambits a second pawn - along with development and open lines, he now obtains an initiative. (In chess terminology, initiative is being able to create a series of threats.) 9 B<sub>x</sub>P+ Apparently seeing this sacrifice for the first time, White found it hard to resist the second pawn. However, all opening theorists say this capture is dangerous to White. 9...N<sub>x</sub>B 10 Q<sub>x</sub>N+ NQ2 11 P<sub>Q4</sub> BK2 12 N<sub>x</sub>BP

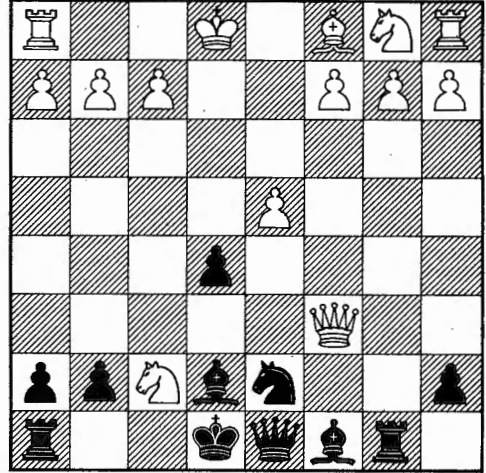

We have left all books behind and are now playing (what I call) RAW CHESS. White sacs his Knight for the third pawn and destroys the secure position of Black's King. But White is attacking a player who is himself an attacker, so this could become a wild scramble! 12...K<sub>x</sub>N 13 00 QN3 With Queens off the board, Black's King would have more freedom of movement. 14 QQ5+ White agrees to the exchange, but first wants to deflect Black's K toward the center. ...QK3 15 Q<sub>x</sub>Q+ K<sub>x</sub>Q 16 P<sub>x</sub>P BQB4 In retrospect, ...N<sub>x</sub>P was better. 17 P<sub>Q3</sub> BR3? Simpler and more effective is 17...BQ5 18 P<sub>Q3</sub> B<sub>x</sub>KP 18 RK KRKB The idea was that doubling pawns on the e-file would screen the White Rook and allow ...K<sub>x</sub>P without threat of pinning. 19 BK3 B<sub>x</sub>B 20 R<sub>x</sub>B Shucks! My opponent does not cooperate! ...RB4 Resorting to direct assault. Black is willing to both capture the pawn and exchange Rooks. 21 P<sub>Q4</sub> R<sub>x</sub>KP 22 R<sub>x</sub>R+ K<sub>x</sub>R 23 NB3 KQ5

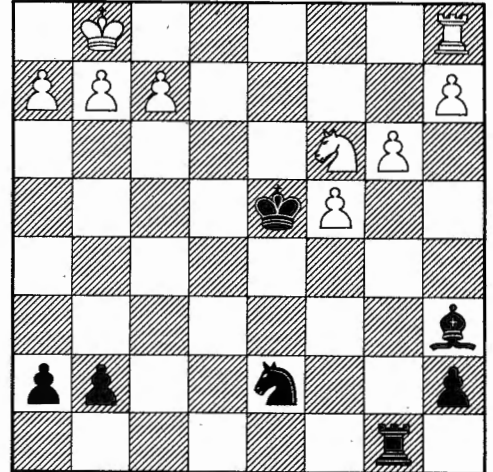

**MOST POSTAL CHESS RESULTS**

Black is confident that in an ending his Bishop would be superior to White's extra pawns, especially if Black's King were well placed, for example: 24 RQ+ KxN 25 RxN RN2 26 RxR? BxR and Black wins easily. 24 NQ5 NB4 Under some circumstances, Black intended to exchange his Knight for the Q-side pawns. But his exposed King gives White counterplay. 25 RQ+ KK5 26 PB3+ KK4 27 KB2 PN4 28 NB3 BN2 29 PQN4 NK3 30 PQR3 QRB 31 PB5 RQ White's Q-side pawns are "just right" for Black's Bishop. All we need now is to exchange off Rooks and Knights. Surprisingly, White cooperates! 32 RxR NxB 33 NN5 PQR3 34 NQ6 BQ4 35 KK3 NN2 36 NxB BxN 37 PN3 BB3 38 PB4+? The lonesome f-pawn thus created will then be embarrassed by an excess of attention. 38...PxP+ 39 PxP+ KB4 40 KQ3 KxP 41 KQ4 KB4 42 KK3 KK4 43 KQ3 KQ4 44 KB3 BR5 45 KQ3 PR3 46 KB3 PKR4 47 PR4 KK5 48 KB4 BB3 To hold the d5 square. 49 KN3 KB5 50 PR4 KN5 51 PN5 PxP 52 PR6 KxP 53 KN4 KN6 54 PR5 PR5 55 KR5 PR6 56 KN6 PR7 57 KxB PN5! 58 KQ7 PR8/Q 59 PB6 QQ4+ 60 KB7 QR4+ 61 KN7 QN4+ 0-1 White not only loses one of his pawns but has no chance to promote the other one. (Annotated by Robert A. Karch)

Note that these results are not included in this month's published rating list, but will definitely be included next month. They also count if you are signing up for a new Class Section.

73B7AB	Markert	94	Doolittle (f)
73B7AB	Anderson	70	Doolittle (f)
73B7AB	Augustus	120	Doolittle (f)
73B4B	Lam	37	Smith
74ME3	HARDY - FORFEITS CANCELLED		
74ME1	HARDY - FORFEITS CANCELLED		
74ME3B	Hardy	65	Groschl
74ME3AB	Hardy	47	Parsons
72A10A	Groschl	52	Bricher
74M4E	Skarsten	31	Norman
72A10B	Bricher	10	Norman
74M5A	Karch	12	Barker (1/2)
73C7B	Price	48	Lactin
74W07	Gregory	50	Miller
73M7E	Anderson	45	Skarsten
74M4B	Karch	38	Price

THE MOST INCREDIBLE BOOK OF ALL TIME IS COMING.....

THE ROAD (The life of a professional chessmaster)  
BY: JUDE F. ACERS

FROM: Loki Press Box 1247 Berkeley, CA 94701



**SEATTLE SEAFAIR OPEN**

PLAYER	RTG.	RD. 1	RD. 2	RD. 3	RD. 4	RD. 5	SCORE	PRIZE
1 Dennis Waterman (Calif)	2343	W13	W11	D4	W5	W6	4 1/2 - 1/2	-\$105.00
2 Andrew McDaniel (Ohio)	1988	W16	D10	W7	W22	W8	4 1/2 - 1/2	-\$105.00
3 Jany Randy Dean	2114	W15	D7	D22	W27	W11	4-1	
4 Ben Kruger (B.C.)	1906	W37	W17	D1	D10	W13	4-1	
5 Delayo Lopez (Cuba)	DNR	W29	W23	W20	L1	W10	4-1	
6 Ray Fasano	2093	W18	W9	W21	D8	L1	3 1/2 - 1 1/2	
7 Bruce Betzer (Oregon)	1762	W40	D5	L2	W12	W19	3 1/2 - 1 1/2	-\$22.50
8 Alan Hill (B.C.)	2134	W42	W39	W19	D6	L2	3 1/2 - 1 1/2	
9 Bradley A Rind	1717	W38	L6	W24	D19	W20	3 1/2 - 1 1/2	-\$22.50
10 Duncan Haines (B.C.)	1694	W14	D2	WF39	D4	L5	3-2	
11 Dan Scoones (B.C.)	1796	W24	L1	W15	W17	L3	3-2	
12 Lee Tien	UNR	W32	L22	W30	L7	W23	3-2	-\$15.00
13 Mark Lawrence	UNR	L1	W41	W26	W21	L4	3-2	
14 Laird R. Swanson (B.C.)	UNR	L10	W18	L32	W40	W27	3-2	-\$15.00
15 Dave Fosbury (Oregon)	1561	L3	W28	L11	W35	W25	3-2	-\$10.00
16 Edwin R. Anderson	1470	L2	W38	W23	D20	D21	3-2	-\$10.00
17 John W. Konecny	1613	W43	L4	W34	L11	W26	3-2	
18 Stephen Christopher	1548	L6	L14	W41	W24	W29	3-2	-\$10.00
19 Robert Fancott (B.C.)	1897	W25	W26	L8	D23	L7	2 1/2 - 2 1/2	
20 Freidrich Scholz	1866	W31	W34	L5	D16	L9	2 1/2 - 2 1/2	
21 Patric J. Hesson	1868	W33	W36	L6	L13	D16	2 1/2 - 2 1/2	
22 Dave Rupel	1857	W41	W12	D5	L2		2 1/2 - 2 1/2	
23 Gary Houlahan	1728	W35	L5	L16	W31	L12	2-3	
24 August Piper	1369	L11	W42	L9	L18	W40	2-3	-\$10.00
25 Kerry Milligan	1419	L19	L32	W28	W34	L15	2-3	
26 Morrie Ehret	1125	Bye	L19	L13	W37	L17	2-3	
27 Walter Nelson	1730	L36	W33	W37	L3	L14	2-3	
28 Wayne Smith	1375	L39	L15	L25	W36	W35	2-3	-\$10.00
29 Karl W. Nehring	1521	L5	D40	WF26	D30	L18	2-3	
30 Matt Edwards	1709	F	W31	L12	D29	D33	2-3	
31 David Golding	1387	L20	L30	W40	L23	W34	2-3	-\$10.00
32 Craig M. Olson	1654	L12	W25	W14	W/D		2-3	
33 H. Rod Owen	1400	L21	L27	L35	W41	D30	1 1/2 - 3 1/2	
34 Beth Brown (Florida)	UNR	WF30	L20	L17	L25	L31	1-4	
35 Malcolm L. DeWeese JR.	1234	L23	L37	W33	L15	L28	1-4	
36 Gregory Reimer	1280	W27	L21	F29	L28	F	1-4	
37 Gene Hansen (Montana)	1453	L4	W35	L27	L26	W/D	1-4	
38 John Chance	1199	L9	L16	Bye	W/D		1-4	
39 Ben Carter	1798	W28	L8	LF10	F	F	1-4	
40 Raymond Hardy	1347	L7	D29	L31	L14	L24	1/2 - 4 1/2	
41 Robert McCurdy	1380	L22	L13	L18	L33	W/D	0-5	
42 Terry M. Grant	1600	L8	L24	W/D			0-5	
43 James McCormick (Calif)	2266	L17	W/D				0-5	



1974 UNITED STATES CHESS CHAMPIONSHIP, CHICAGO CHESS CLUB, CHICAGO, ILLINOIS

Round One

ROGOFF-SOLTIS  
 1. N-KB3, N-KB3; 2. P-QB4, P-KN3; 3. P-KN3, B-N2; 4. B-N2, O-O; 5. O-O, P-QB3; 6. P-Q4, P-Q3; 7. N-QB3, Q-R4; 8. R-K1, P-K4; 9. P-Q5, P-QB4; 10. P-K4, QN-Q2; 11. P-KR3, N-K1; 12. R-KB1, Q-Q1; 13. Q-QB2, N-B2; 14. P-KN4, P-QR3; 4-4

WEINSTEIN-BENKO  
 1. P-K4, P-KN3; 2. P-Q4, P-Q3; 3. N-KB3, B-N2; 4. B-K2, N-KB3; 5. N-QB3, O-O; 6. O-O, B-N5; 7. B-K3, N-QB3; 8. Q-Q2, P-K4; 9. PXP, PXP; 10. QR-Q1, Q-B1; 11. B-N5, BxN; 12. BxB, N-Q5; 13. B-K2, P-QB3; 14. P-KB4, Q-B2; 15. K-R1, QR-Q1; 16. B-Q3, N-K3; 17. P-B5, . . . . 4-4

COMMONS-BISGUIER  
 1. P-K4, P-K4; 2. N-KB3, N-QB3; 3. B-N5, P-QR3; 4. BxN+, QPxB; 5. O-U, Q-Q3; 6. P-B3, B-N5; 7. P-KR3, BxN; 8. QxB, O-O-O; 9. QxP, N-KB3; 10. Q-B4, Q-Q6; 11. QxQ, RxC; 12. R-K1, B-B4; 13. N-QR3, R-KB1; 14. N-B4, N-R4; 15. R-KB1, N-N6; 16. NxKP, N-K7+; 17. K-R1, N-N6+; 18. K-N1, N-K7+; 19. K-R1, . . . . 4-4

KARLINS-GILDEN  
 1. P-K4, P-KN3; 2. P-Q4, B-N2; 3. N-QB3, P-QB3; 4. N-B3, P-Q4; 5. P-KR3, PXP; 6. NXP N-Q2; 7. B-QB4, KN-B3; 8. NxN, NxN; 9. O-O, O-O; 10. R-K1, Q-B2; 11. Q-K2, N-Q4; 12. P-B3, P-K3; 13. Q-K4, P-QN4; 14. B-Q3, P-QB4; 15. PXP, B-N2; 16. Q-R4, P-K4; 17. N-N5, P-KR3; 18. N-K4, P-B4; 19. N-Q6, P-N4; 20. Q-R5, P-K5; 21. B-B2, QR-Q1; 22. NxB, QxN; 23. B-N3, Q-B3; 24. P-QR4, P-B5; 25. PXP, QxNP; 26. RXP, QxBP; 27. R-R6, Q-N4; 28. Q-N6, R-B2; 29. B-R2, K-B1; 30. R-O6, R/1-Q2; 31. BxN, B-K4; 32. RxB, . . . . 1-0

GREFE-BROWNE  
 1. P-K4, P-QB4; 2. N-KB3, P-Q3; 3. P-Q4, PXP; 4. NXP, N-KB3; 5. N-QB3, P-QR3; 6. B-KN5, P-K3; 7. P-KB4, B-K2; 8. Q-B3, Q-B2; 9. O-O-O, QN-Q2; 10. B-Q3, P-KR3; 11. Q-KR3, N-N3; 12. P-B5, P-K4; 13. N-B3, B-Q2; 14. BxN, BxB; 15. P-KN4, O-O-O; 16. Q-N3, B-N4+; 17. NxB, PxN; 18. P-KR4, PXP; 19. RXP, RxB; 20. QxR, B-B3; 21. Q-R7, P-B3; 22. P-N5, P-Q4; 23. PxB, PXP; 24. QxQ+, KxQ; 25. R-R1, P-Q5; 26. N-K2, N-Q2; 27. R-R6, R-KN1; 28. R-N6, R-R1; 29. P-N4, R-R5; 30. N-N3, P-QN4; 31. P-R4, PXP; 32. BXP, BXP; 33. NxB, RxB; 34. B-N5, P-R6; 35. K-N1, P-Q6; 36. BXP, RXP; 37. K-R2, K-B3; 38. KXP, R-KB5; 39. R-N8, P-K5; 40. R-B8+, K-Q3; 41. B-N5, . . . . 0-1

EVANS-ZUCKERMAN  
 1. P-QB4, N-KB3; 2. N-QB3, P-K3; 3. N-KB3, P-Q4; 4. P-Q4, B-N5; 5. P-K3, O-O; 6. B-Q3, N-QB3; 7. O-O, P-QR3; 8. P-KR3, PXP; 9. BXP, B-Q3; 10. P-K4, P-K4; 11. B-K3, P-QN4; 12. PXP, NXP; 13. B-N3, B-N2; 14. N-Q2, P-N5; 15. N-Q5, N-N3; 16. PxN, Q-R5; 17. P-B4, N-N3; 18. Q-B3, KR-K1; 19. N-K4, Q-K2; 20. NxB, QxN; 21. QR-B1, P-QR4; 22. B-B5, Q-KB3; 23. P-B5, N-K4; 24. Q-N3, B-R3; 25. KR-Q1, QxP; 26. B-Q4, N-N3; 27. RXP, B-K7; 28. R-K1, P-R5; 29. B-B2, QxQP; 30. Q-B2, B-N4; 31. B-K4, RxB; 32. RxB, QxP; 33. B-B5, B-B5; 34. BXP, B-K3; 35. K-R2, Q-Q4; 36. Q-Q4, QxQ; 37. RXP, P-KR3; 38. B-R3, N-B1; 39. K-N3, B-N6; 40. R-N7, N-K3; 41. R/Q-QN4, R-R3; 42. R/4-N6, R-R4; 43. R-N5, R-R3; 44. R/7-N6, R/R1-R2; 45. R-N8+, K-R2; 46. R/5-N7, RxB; 47. RxB, K-N1; 48. B-Q6, P-KN4; 49. B-K5, N-B4; 50. R-B7, N-Q6; 51. B-B3, K-R2; 52. R-R7, N-B5; 53. K-R2, K-N3; 54. P-N3, N-K3; 55. K-N1, P-KB4; 56. K-B2, P-R4; 57. B-K5, P-B3; 58. P-N4, PXP; 59. PXP, B-Q8; 60. K-K1, BXP; 61. RXP, B-B6; 62. P-N4, P-N5; 63. R-R6, K-B4; 64. RxB, . . . . 4-4

SAIDY-RESHEVSKY  
 1. N-KB3, P-QB4; 2. P-B4, P-KN3; 3. N-B3, B-N2; 4. P-KN3, N-QB3; 5. B-N2, P-K3; 6. P-K3, KN-K2; 7. O-O, O-O; 8. P-Q4, PXP; 9. NXP, NxN; 4-4

BISGUIER-GREFE  
 1. P-K4, P-KN3; 2. P-Q4, B-N2; 3. N-QB3, P-Q3; 4. P-B4, P-QB3; 5. N-B3, B-N5; 6. B-K3, Q-N3; 7. Q-Q2, BxN; 8. PxB, N-Q2; 9. B-R3, Q-R4; 10. P-K5, N-N3; 11. P-N3, R-Q1; 12. N-R4, QxQ+; 13. BxQ, PXP; 14. QPxP, P-KB3; 15. N-B5, R-N1; 16. N-K6, K-B2; 17. O-O-O, N-R3; 18. KR-N1, KR-N1; 19. N-B5, KR-Q1; 20. N-K6, R-N1; 21. P-B4, B-R1; 22. N-B5, K-K1; 23. P-R4, P-B4; 24. B-B3, N-R1; 25. N-K6, R-QB1; 26. R-Q2, N-QB2; 27. N-N5, P-QN4; 28. KR-Q1, N-B2; 29. NxN, KxN; 30. B-Q4, 4-4

GILDEN-SAIDY  
 1. P-K4, P-QB4; 2. N-KB3, N-QB3; 3. P-Q4, PXP; 4. NXP, N-KB3; 5. N-QB3, P-Q3; 6. B-QB4, Q-N3; 7. N-N3, P-K3; 8. B-K3, Q-B2; 9. P-B4, P-QR3; 10. B-Q3, P-QN4; 11. P-QR3, B-N2; 12. O-O, B-K2; 13. Q-B3, QR-B1; 14. QR-K1, P-N5; 15. PXP, NxNP; 16. Q-N3, NxB; 17. PxN, O-O; 18. N-Q4, K-R1; 19. N-B3, N-Q2; 20. N-N5, N-B4; 21. P-B5, BxB; 22. BxB, P-B3; 23. B-Q2, P-K4; 24. K-R1, Q-B2; 25. Q-B3, KR-Q1; 26. N-Q5, N-N6; 27. B-K3, BxN; 28. PxB, R-QN1; 29. P-Q4, R-N4; 30. PXP, QPxP; 31. P-Q6, RxB; 32. R-Q1, R/N-Q4; 33. QR-K1, P-KR3; 34. Q-K4, N-Q7; 35. BxN, RxB; 36. R-Q1, R-Q1; 37. P-KR3, Q-Q4; 38. Q-N4, Q-N2; 39. R-B3, KxNP; 40. R/1-B1, R-N8; 41. RxB(S), QxR+; 42. K-R2, Q-N2; 43. R-B2, P-K5; 44. Q-N3, R-QB1; 45. R-Q2, R-K1; 46. Q-N6, Q-B2+; 47. P-KN3, R-K2; 48. Q-N4, P-K6; 49. R-QN2, Q-K4; 50. R-K2, R-Q2; 51. K-N2, R-Q7; 52. K-B3, R-Q5; 53. RXP, RxC; 54. RxC, RXP+; 55. KxR, PxR; 0-1

WEINSTEIN-ZUCKERMAN  
 1. P-K4, P-QB4; 2. N-KB3, P-Q3; 3. B-N5+, B-Q2; 4. BxB+, QxB; 5. P-B4, P-K4; 6. N-B3, N-QB3; 7. P-Q3, KN-K2; 8. O-O, P-KN3; 9. N-Q5, B-N2; 10. R-N5, NxN; 11. BPxN, N-Q5; 12. NxN, BPxN; 4-4

KING'S INDIAN DEFENCE

PIRC DEFENCE

RUY LOPEZ

CARO-KANN

SICILIAN DEFENCE

QUEEN'S GAMBIT DECLINED

ENGLISH OPENING

MODERN DEFENCE

SICILIAN DEFENCE

SICILIAN DEFENCE

SOLTIS-KARLINS  
 1. P-K4, P-K4; 2. N-KB3, N-QB3; 3. B-N5, P-QR3; 4. B-R4, N-B5; 5. O-O, B-K2; 6. BxN+ QxB; 7. P-Q3, N-Q2; 8. QN-Q2, O-O; 9. N-B4, P-B5; 10. N-R4, N-B4; 11. Q-B3, P-KN3; 12. Q-N3, K-R1; 13. P-B4, PXP; 14. RXP, R-N1; 15. R-B2, B-K5; 4-4

ZUCKERMAN-RESHEVSKY  
 1. P-K4, P-K4; 2. N-KB3, N-QB3; 3. B-N5, P-QR3; 4. B-R4, N-B5; 5. O-O, B-K2; 6. N-B3 P-QN4; 7. P-N3, P-Q3; 8. N-Q5, N-QR4; 9. NxB, QxN; 10. P-Q4, O-O; 11. B-N5, P-R3; 12. BxN, QxB; 13. PXP, PXP; 14. Q-O5, B-N2; 15. QxP, QxQ; 16. NxB, NxB; 17. BPxN, KR-K1; 18. N-Q7, BXP; 19. N-B5, B-Q4; 20. KR-K1, P-QR4; 21. P-KB5, 4-4

RUY LOPEZ  
 1. P-K4, P-K4; 2. N-KB3, N-QB3; 3. B-N5, P-QR3; 4. B-R4, N-B5; 5. O-O, B-K2; 6. N-B3 P-QN4; 7. P-N3, P-Q3; 8. N-Q5, N-QR4; 9. NxB, QxN; 10. P-Q4, O-O; 11. B-N5, P-R3; 12. BxN, QxB; 13. PXP, PXP; 14. Q-O5, B-N2; 15. QxP, QxQ; 16. NxB, NxB; 17. BPxN, KR-K1; 18. N-Q7, BXP; 19. N-B5, B-Q4; 20. KR-K1, P-QR4; 21. P-KB5, 4-4

BROWNE-ROGOFF  
 1. P-K4, P-QB4; 2. N-KB3, P-Q3; 3. P-Q4, PXP; 4. NXP, N-KB3; 5. N-QB3, P-QR3; 6. B-KN5, P-K3; 7. P-KB4, B-K2; 8. Q-B3, Q-B2; 9. O-O, P-QR3; 10. P-K4, P-K4; 11. B-K3, P-QN4; 12. PXP, NXP; 13. B-N3, B-N2; 14. N-Q2, P-N5; 15. N-Q5, N-N3; 16. PxN, Q-R5; 17. P-B4, N-N3; 18. Q-B3, KR-K1; 19. N-K4, Q-K2; 20. NxB, QxN; 21. QR-B1, P-QR4; 22. B-B5, Q-KB3; 23. P-B5, N-K4; 24. Q-N3, B-R3; 25. KR-Q1, QxP; 26. B-Q4, N-N3; 27. RXP, B-K7; 28. R-K1, P-R5; 29. B-B2, QxQP; 30. Q-B2, B-N4; 31. B-K4, RxB; 32. RxB, QxP; 33. B-B5, B-B5; 34. BXP, B-K3; 35. K-R2, Q-Q4; 36. Q-Q4, QxQ; 37. RXP, P-KR3; 38. B-R3, N-B1; 39. K-N3, B-N6; 40. R-N7, N-K3; 41. R/Q-QN4, R-R3; 42. R/4-N6, R-R4; 43. R-N5, R-R3; 44. R/7-N6, R/R1-R2; 45. R-N8+, K-R2; 46. R/5-N7, RxB; 47. RxB, K-N1; 48. B-Q6, P-KN4; 49. B-K5, N-B4; 50. R-B7, N-Q6; 51. B-B3, K-R2; 52. R-R7, N-B5; 53. K-R2, K-N3; 54. P-N3, N-K3; 55. K-N1, P-KB4; 56. K-B2, P-R4; 57. B-K5, P-B3; 58. P-N4, PXP; 59. PXP, B-Q8; 60. K-K1, BXP; 61. RXP, B-B6; 62. P-N4, P-N5; 63. R-R6, K-B4; 64. RxB, . . . . 1-0

SICILIAN DEFENCE  
 1. P-K4, P-QB4; 2. N-KB3, N-QB3; 3. P-Q4, PXP; 4. NXP, N-KB3; 5. N-QB3, P-Q3; 6. B-QB4, Q-N3; 7. N-N3, P-K3; 8. B-K3, Q-B2; 9. P-B4, P-QR3; 10. B-Q3, P-QN4; 11. P-QR3, B-N2; 12. O-O, B-K2; 13. Q-B3, QR-B1; 14. QR-K1, P-N5; 15. PXP, NxNP; 16. Q-N3, NxB; 17. PxN, O-O; 18. N-Q4, K-R1; 19. N-B3, N-Q2; 20. N-N5, N-B4; 21. P-B5, BxB; 22. BxB, P-B3; 23. B-Q2, P-K4; 24. K-R1, Q-B2; 25. Q-B3, KR-Q1; 26. N-Q5, N-N6; 27. B-K3, BxN; 28. PxB, R-QN1; 29. P-Q4, R-N4; 30. PXP, QPxP; 31. P-Q6, RxB; 32. R-Q1, R/N-Q4; 33. QR-K1, P-KR3; 34. Q-K4, N-Q7; 35. BxN, RxB; 36. R-Q1, R-Q1; 37. P-KR3, Q-Q4; 38. Q-N4, Q-N2; 39. R-B3, KxNP; 40. R/1-B1, R-N8; 41. RxB(S), QxR+; 42. K-R2, Q-N2; 43. R-B2, P-K5; 44. Q-N3, R-QB1; 45. R-Q2, R-K1; 46. Q-N6, Q-B2+; 47. P-KN3, R-K2; 48. Q-N4, P-K6; 49. R-QN2, Q-K4; 50. R-K2, R-Q2; 51. K-N2, R-Q7; 52. K-B3, R-Q5; 53. RXP, RxC; 54. RxC, RXP+; 55. KxR, PxR; 0-1

EVANS-WEINSTEIN

1.P-QB4,P-QB4; 2.N-QB3,P-KN3; 3.P-KN3,B-N2; 4.B-N2,N-QB3; 5.N-KB3,P-K3; 6.P-Q3,KN-K2; 7.O-O,O-O; 8.B-Q2,P-Q4; 9.Q-B1,P-QN3; 10.B-R6,B-N2; 11.BxB KxB; 12.R-Q1,R-B1; 13.P-QN3,Q-Q2; 14.Q-N2,K-N1; 15.PxP,NxP; 16.NxN,QxN; 17.N-Q2,Q-Q1; 18.B-P-Q3,R-B2; 19.P-QN4,Q-Q5; 20.QxQ,NxQ; 21.BxB,RxB; 22.P-K3 N-N4; 23.PxP,N-B6; 24.R-K1,PxP; 25.QR-B1,R-N7; 26.RxN,RxN; 27.R-N1,KR-Q1; 28.R/1-N3,R-Q4; 29.P-K4,R-Q5; 30.K-B1,P-B5; 31.PxP,RxKP; 32.P-B5,R/5-K7; 33.R-B3,R-N7; 34.R/N-Q3,R/N-Q7; 35.R-N3,R-N7; 36.R/N-Q3,R/N-Q7; 37.R-Q6,RxR; 38.KxR,R-B3; 39.R-B3,K-B1; 40.K-Q3,K-K2; 41.K-B4,P-KR4(S); 42.K-N5,K-Q2; 43.R-B3,P-R3+; 44.K-B4,K-K2; 45.R-N3,R-B2; 46.P-B4,P-B3; 47.R-N6,R-Q2; 48.RxRP,R-Q7; 49.R-R7+,K-K1; 50.P-B6,RxP; 51.K-B5,K-Q1; 52.K-Q6,R-Q7+; 53.KxP,R-Q6; 54.KxP,RxP; 55.P-R4,R-KB6; 56.K-K5,R-K6+; 57.K-Q4,R-K8; 58.R-N7,R-KB8; 59.K-K5,R-K8+; 60.K-B6,R-B8; 61.R-Q7+,K-B1; 62.R-Q4,P-R5; 63.P-R5,P-R6; 64.P-R6,P-R7; 65.P-R7,R-R8; 66.R-Q1,RxP; 67.KxP,R-R7; 68.R-R1,K-B2; ½-½

ENGLISH OPENING

GREFE-BENKO

1.P-K4,P-K4; 2.N-KB3,N-KB3; 3.NxP,P-Q3; 4.N-KB3,NxP; 5.Q-K2,Q-K2; 6.P-Q3,N-KB3; 7.B-N5,QN-Q2; 8.N-B3,QxQ+; 9.BxQ,P-KR3; 10.B-B4,N-N3; 11.O-O,P-N3; 12.KR-K1,B-N2; 13.QR-Q1, ½-½

PETROFF DEFENCE

SAIDY-SOLTIS

1.P-QB4,N-KB3; 2.N-QB3,P-KN3; 3.P-K4,P-Q3; 4.P-Q4,B-N2; 5.B-K2,O-O; 6.N-KB3,P-K4; 7.B-K3,N-N5; 8.B-N5,P-KB3; 9.B-R4,N-B3; 10.P-Q5,N-K2; 11.O-O,N-R3; 12.N-Q2,N-B2; 13.P-QN4,P-QB4; 14.PxP,PxP; 15.P-R4,P-N3; 16.P-R5,B-Q2; 17.Q-N3,R-N1; 18.PxP,PxP; 19.R-R7,N-B1; 20.R-R6,P-R4; 21.P-B3,B-R3; 22.N/3-N1,N/1-Q3; ½-½

KING'S INDIAN DEFENCE

ROGOFF-BISGUIER

1.N-KB3,P-Q4; 2.P-B4,P-K3; 3.P-KN3,N-KB3; 4.B-N2,B-K2; 5.O-O,O-O; 6.P-Q4,QN-Q2; 7.Q-B2,P-B3; 8.P-N3,P-QN3; 9.R-Q1,B-N2; 10.N-B3,R-B1; 11.P-K4,PxKP; 12.NxP,NxN; 13.QxN,Q-B2; 14.B-B4,B-Q3; 15.BxB,QxB; 16.Q-B2,KR-Q1; 17.QR-B1,Q-B2; 18.P-B5,PxP; 19.PxP,N-B3; 20.N-Q2,B-R3; 21.N-K4,NxN; 22.QxN,P-R3; 23.RxR+,QxR; 24.Q-B2,R-B2; 25.R-Q1,R-Q2; 26.RxR,QxR; 27.P-KR4,P-B4; 28.Q-B3,B-Q6; 29.Q-Q2,P-K4; 30.BxB,QxB; 31.QxB,QxP; 32.QxP,P-QR4; 33.Q-Q7,Q-QB6; 34.Q-R4,K-B1; 35.K-N2,Q-Q7; 35.Q-R3+,K-N1; 37.Q-R4,K-B1; 38.K-N1,Q-Q8+; 39.K-R2,Q-Q7; 40.K-N2,Q-Q4+; 41.K-R2(S),Q-Q7; 42.K-N2,Q-Q4+; 43.K-R3,Q-R8+; 44.K-N4,P-K5; 45.Q-R3+,K-B2; 46.P-N4,PxP; 47.Q-K3,Q-Q8+; 48.K-B4,Q-Q3+; 49.KxP,Q-K3+; 50.K-B3,QxP; 51.Q-B4+,K-N1; 52.QxNP,Q-Q4+; 53.Q-K4,Q-B2+; 54.K-N2,Q-KB3; 55.P-B3,Q-N7+; 56.K-R3,Q-N4; 57.P-B4,Q-B8+; 58.Q-N2,Q-Q6; 59.Q-B2,P-R4; 60.K-N2,Q-K5+; 61.Q-B3,Q-B7+; 62.K-B1,Q-B8+; 63.K-B2,Q-B4+; 64.Q-K3,Q-B7+; 65.K-K1,Q-N8+; 66.K-K2,Q-B7+; 67.Q-Q2,Q-K5+; 68.K-B2,Q-B5; 69.Q-K2,Q-B4+; 70.K-B1,Q-Q4; 71.K-N1,Q-B4+; 72.K-R2,Q-B4; 73.Q-B4+,K-R2; 74.K-N2,Q-N1; 75.Q-Q5,Q-B7+; 76.K-R3,Q-K7; 77.Q-B5+, ½-½

CATALAN SYSTEM

BENKO-COMMONS

1.N-KB3,N-KB3; 2.P-B4,P-K3; 3.P-KN3,P-Q4; 4.B-N2,B-K2; 5.O-O,O-O; 6.P-Q4,QN-Q2; 7.Q-B2,P-B3; 8.R-Q1,P-QN3; 9.P-N3,B-R3; 10.QN-Q2,P-QN4; 11.P-B5,P-N5; 12.P-K3,Q-B2; 13.P-QR3,PxP; 14.BxB,B-N4; 15.B-N4,KR-K1; 16.P-R3,P-K4; 17.PxP,NxP; 18.NxN,QxN; 19.B-B3,Q-B2; 20.P-QN4,N-Q2; 21.Q-N2,B-B3; 22.BxB,NxB; 23.N-N3,P-QR3; 24.N-Q4,Q-K4; 25.R-R2,B-B5; 26.R-R3,P-KR4; 27.Q-B2,B-N4; 28.KR-R1,QR-B1; 29.N-B5,KR-Q1; 30.P-KR4,R-B2; 31.N-Q4,P-N3; 32.B-B1,N-K5; 33.BxB,RPxB; 34.R-R8,Q-K1; 35.RxR,QxR; 36.R-R6,Q-QB1; 37.Q-R2,K-R2; 38.R-R8,Q-R6; 39.N-B3,Q-N5; 40.K-N2,N-B3; 41.Q-N2,K-N2; 42.Q-K5(S),Q-Q2; 43.N-Q4,R-B1; 44.RxR,QxR; 45.K-N1,Q-R1; 46.P-N4,PxP; 47.P-R5,Q-Q1; 48.PxP,KxP; 49.NxBP,Q-KR1; 50.N-K7+,K-R2; 51.Q-B5+,K-N2; 52.Q-N5+,K-B1; 53.N-B5,P-N6; 54.PxP,K-K1; 55.N-N7+,K-Q2; 56.QxN,Q-R6; 57.QxP+,K-B3; 58.Q-K6+,QxQ; 59.NxQ,K-Q2; 60.N-Q4, 1-0

CATALAN SYSTEM

KARKLINS-BROWNE

1.P-K4,P-QB4; 2.N-KB3,P-Q3; 3.P-Q4,PxP; 4.NxP,N-KB3; 5.N-QB3,P-QR3; 6.B-N5,P-K3; 7.P-KB4,B-K2; 8.Q-B3,Q-B2; 9.O-O,O-QN-Q2; 10.P-KN4,P-QN4; 11.BxN,NxB; 12.B-N2,B-N2; 13.P-N5,N-Q2; 14.P-QR3,R-QB1; 15.P-KR4,N-B4; 16.B-R3,P-Q4; 17.P-K5,N-K5; 18.NxN,PxN; 19.Q-K2,B-Q4; 20.B-N2,BxRP; 21.R-R3,B-N5; 22.K-N1,Q-B5; 23.QxQ,RxQ; 24.P-B3,B-R4; 25.N-B2,R-R5; 26.N-Q4,R-B5; 27.N-B2,B-N3; 28.N-N4,B-N2; 29.NxRP,K-K2; 30.R-Q6,B-B7; 31.B-B1,R-B3; 32.RxR,BxR; 33.N-N4,B-Q2; 34.B-N2,P-K6; 35.B-B1,P-R3; 36.P-R5,PxP; 37.PxP,R-QB1; 38.N-B2,B-B3; 39.NxP,B-K5+; 40.K-B1,P-N5; 41.N-B4(S), ½-½

SICILIAN DEFENCE

WEINSTEIN-COMMONS

1.P-K4,P-QB4; 2.N-KB3,P-K3; 3.P-Q4,PxP; 4.NxP,N-KB3; 5.N-QB3,P-Q3; 6.B-K2,P-QR3; 7.O-O,Q-B2; 8.P-B4,B-K2; 9.P-QR4,N-B3; 10.B-K3,O-O; 11.N-N3,P-QN3; 12.B-B3,R-N1; 13.Q-K2,N-R4; 14.N-Q2,R-Q1; 15.K-R1,N-Q2; 16.B-Q4,N-QB3; 17.B-B2,B-B3; 18.Q-B4,B-N2; 19.QR-Q1,QR-B1; 20.N-N3,N-B4; 21.N-Q4,NxKP; 22.BxN,P-Q4; 23.BxQP,PxB; 24.Q-K2,N-R4; 25.Q-N4,N-B5; 26.R-Q3,NxNP; 27.R-R3,P-N3; 28.P-B5,R-K1; 29.R-N1,N-B5; 30.B-R4,Q-K2; 31.N/3-K2,BxB; 32.RxB,Q-K6; 33.R-KB1,R-K5; 34.O-R3,QxQ; 35.RxQ,N-K6; 0-1

SICILIAN DEFENCE

BENKO-ROGOFF

1.N-KB3,P-QB4; 2.P-K4,N-QB3; 3.B-N5,P-K3; 4.BxN+,NPxB; 5.P-Q3,N-K2; 6.QN-Q2,Q-B2; 7.P-QN3,P-K4; 8.N-B4,P-B3; 9.O-O,P-Q4; 10.N-K3,P-N4; 11.N-Q2,B-K3; 12.Q-B3,B-N2; 13.PxP,PxP; 14.P-B4,R-Q1; 15.PxP,NxP; 16.N-K4,O-O; 17.B-R3,P-N5; 18.Q-Q1,N-N5; 19.BxN,PxB; 20.QR-B1,Q-K2; 21.N-B5,B-B1; 22.P-B3,PxP; 23.QxP,P-B4; 24.K-R1,P-QR4; 25.Q-K2,R-Q3; 26.N-R4,Q-Q1; 27.N-B4,R-KR3; 28.NxKP,R-K3; 29.R-B5,Q-Q5; 30.Q-B2,B-R3; ½-½

SICILIAN DEFENCE

POLISH DEFENCE

1.N-KB3,N-KB3; 2.P-KN3,P-QN4; 3.B-N2,B-N2; 4.O-O,P-K3; 5.P-Q3,B-K2; 6.P-K4,P-Q3; 7.O-O,B-K2; 8.RxP,QN-Q2; 9.QN-Q2,N-N3; 10.R-R5,O-O; 11.N-N3,P-QB4; 12.P-QR3,B-N2; 13.Q-N3,P-Q4; 15.P-Q4,Q-B2; 16.B-Q2,PxP; 17.NxP,Q-B5; 18.B-B3,B-B3; 19.P-QN3,Q-B1; 20.R-R5,P-QR3; 21.P-QB4,Q-B2; 22.R-R2,N-B4; 23.Q-B2,BxN; 24.BxB,P-K4; 25.B-B3,N-B1; 26.KR-Q1,N-K2; 27.P-QN4,N-K3; 28.Q-Q3,KR-QB1; 29.B-B1,Q-N2; 30.QxQP,N-B3; 31.Q-Q3,NxP; 32.Q-N1,KR-N1; 33.R-Q2,P-QR4; 34.RxR,RxR; 35.RxN,QxR; 36.BxQ,R-R5; 37.Q-N2,R/5x8; 38.QxKP,R/1-B7; 38.R-R3,R-R7; 39.K-B3,R-R6+; 40.R-N3,RxP; 41.RxRP,R-N5; 42.P-B5,NxP; 43.R-R7+,K-B3; 1-0

RESHEVSKY-GILDEN

1.N-KB3,N-KB3; 2.P-KN3,P-QN4; 3.B-N2,B-N2; 4.O-O,P-K3; 5.P-Q3,B-K2; 6.P-K4,P-Q3; 7.P-QR4,PxP; 8.RxP,QN-Q2; 9.QN-Q2,N-N3; 10.R-R5,O-O; 11.N-N3,P-QB4; 12.R-R1,Q-B2; 13.N-R5,KN-Q2; 14.NxB,QxN; 15.P-Q4,Q-B2; 16.B-Q2,PxP; 17.NxP,Q-B5; 18.B-B3,B-B3; 19.P-QN3,Q-B1; 20.R-R5,P-QR3; 21.P-QB4,Q-B2; 22.R-R2,N-B4; 23.Q-B2,BxN; 24.BxB,P-K4; 25.B-B3,N-B1; 26.KR-Q1,N-K2; 27.P-QN4,N-K3; 28.Q-Q3,KR-QB1; 29.B-B1,Q-N2; 30.QxQP,N-B3; 31.Q-Q3,NxP; 32.Q-N1,KR-N1; 33.R-Q2,P-QR4; 34.RxR,RxR; 35.RxN,QxR; 36.BxQ,R-R5; 37.Q-N2,R/5x8; 38.QxKP,R/1-B7; 38.R-R3,R-R7; 39.K-B3,R-R6+; 40.R-N3,RxP; 41.RxRP,R-N5; 42.P-B5,NxP; 43.R-R7+,K-B3; 1-0

SICILIAN DEFENCE

1.N-KB3,N-KB3; 2.P-KN3,P-QN4; 3.B-N2,B-N2; 4.O-O,P-K3; 5.P-Q3,B-K2; 6.P-K4,P-Q3; 7.P-QR4,PxP; 8.RxP,QN-Q2; 9.QN-Q2,N-N3; 10.R-R5,O-O; 11.N-N3,P-QB4; 12.R-R1,Q-B2; 13.N-R5,KN-Q2; 14.NxB,QxN; 15.P-Q4,Q-B2; 16.B-Q2,PxP; 17.NxP,Q-B5; 18.B-B3,B-B3; 19.P-QN3,Q-B1; 20.R-R5,P-QR3; 21.P-QB4,Q-B2; 22.R-R2,N-B4; 23.Q-B2,BxN; 24.BxB,P-K4; 25.B-B3,N-B1; 26.KR-Q1,N-K2; 27.P-QN4,N-K3; 28.Q-Q3,KR-QB1; 29.B-B1,Q-N2; 30.QxQP,N-B3; 31.Q-Q3,NxP; 32.Q-N1,KR-N1; 33.R-Q2,P-QR4; 34.RxR,RxR; 35.RxN,QxR; 36.BxQ,R-R5; 37.Q-N2,R/5x8; 38.QxKP,R/1-B7; 38.R-R3,R-R7; 39.K-B3,R-R6+; 40.R-N3,RxP; 41.RxRP,R-N5; 42.P-B5,NxP; 43.R-R7+,K-B3; 1-0

GREFE-WEINSTEIN

1.P-K4,P-K4; 2.N-KB3,N-QB3; 3.B-N5,P-QR3; 4.B-R4,N-B3; 5.O-O,B-K2; 6.R-K1 P-QN4; 7.B-N3,P-Q3; 8.P-B3,O-O; 9.P-Q4,B-N5; 10.B-K3,PxP; 11.PxP,N-R4; 12.B-B2,N-B5; 13.B-B1,P-B4; 14.P-N3,N-R4; 15.P-Q5,KN-Q2; 16.QN-Q2,B-B3; 17.R-N1,B-B6; 18.R-K3,P-N5; 19.P-KR3,BxN; 20.NxB,P-N3; 21.B-N2,BxB; 22.RxB,Q-B3; 23.R-N1,N-K4; 24.N-R2,P-B5; 25.R-N3,QR-B1; 26.Q-Q2,PxP; 27.PxP,N-N2; 28.QR-KB1,P-R4; 29.B-N1,N-Q2; 30.N-N4,Q-K2; 31.P-B4,Q-R5; 32.K-R2,N/N-B4; 33.P-K5,P-KB4; 34.PxPe.p.,NxP; 35.NxN+,QxN; 36.P-B5,R-B2 37.PxP,QxR; 38.PxP+,K-B2; 39.R-B3+,QxR; 40.PxQ,R/2-QB1; 41.Q-R6,I-O

RUJ LOPEZ

BISGUIER-KARKLINS

1.P-Q4,N-KB3; 2.P-QB4,P-K3; 3.N-QB3,B-N5; 4.N-B3,P-Q3; 5.P-K3,N-B3; 6.B-Q2, Q-K2; 7.P-Q5,BxN; 8.BxB,N-Q1; 9.B-Q3,P-K4; 10.Q-B2,O-O; 11.O-O,P-KN3; 12.N-Q2,N-R4; 13.P-B4,P-KB4; 14.PxP,PxP; 15.P-K4,P-B5; 16.P-QN4,N-B2; 17.P-B5,P-KN4; 18.N-B4,P-N5; 19.QR-Q1,P-N6; 20.P-KR3,BxP; 21.PxB,N-N4; 22.NxP,P-B6; 23.NxP,RxN; 24.Q-KN2,QR-KB1; 25.P-Q6,Q-K3; 26.PxP,NxP+; 27.QxN,QxQ; 28.B-B4+, 1-0

NIMZO-INDIAN DEFENCE

EVANS-GREFE

1.P-Q4,N-KB3; 2.P-QB4,P-KN3; 3.N-QB3,B-N2; 4.P-K4,P-Q3; 5.N-B3,O-O; 6.B-K2, P-K4; 7.O-O,N-B3; 8.P-Q5,N-K2; 9.N-K1,N-Q2; 10.P-B3,P-KB4; 11.P-KN4,N-KB3; 12.N-Q3,P-B4; 13.B-Q2,B-Q2; 14.K-R1,P-KR3; 15.NPxP,PxP; 16.R-KN1,K-R2; 17.P-QR3,P-B5; 18.P-N4,P-N3; 19.PxP,NPxP; 20.R-N1,N-R4; 21.B-K1,N-N3; 22.Q-Q2,R-KN1; 23.B-Q1,R-N1; 24.R-QN2,B-B3; 25.N-N5,BxN; 26.RxB,RxR; 27.PxR,B-R5; 28.P-R4,BxB; 29.QxB,Q-QB1; 1/2-1/2

KING'S INDIAN DEFENCE

ZUCKERMAN-GILDEN

1.P-K4,P-K3; 2.P-Q4,P-Q4; 3.N-QB3,B-N5; 4.P-K5,P-QB4; 5.P-QR3,BxN+; 6.B-K2, P-K4; 7.N-B3,QN-B3; 8.P-QR4,Q-R4; 9.B-Q2,B-Q2; 10.B-K2,P-B5; 11.N-N5, P-KR3; 12.N-R3,O-O-O; 13.N-B4,P-B3; 14.PxP,PxP; 15.N-R5,QR-B1; 16.B-N4, P-B4; 17.B-R3,N-KN1; 18.N-B4,R-R2; 19.O-O,N-B3; 20.P-B3,R-N1; 21.R-K1, N-Q1; 22.Q-B1,P-R4; 23.Q-R3,N-N5; 24.N-K2,N-B2; 25.B-B4,R/2-N2; 26.Q-N4, QxQ; 27.PxQ,N-B3; 28.K-B2,P-R5; 29.B-Q2,N-R4; 30.N-B4,NxN; 31.BxN,N-N4; 32.BxN,RxB; 33.K-K3,K-B2; 34.K-B4,K-Q3; 35.P-B3,R/4-N2; 36.P-R5,B-K1; 37.R-KN1,R/1-R1; 38.KR-K1,R/R-N1; 39.R-KR1,B-R4; 40.QR-KN1,B-N5; 41.BxB, PxP; 42.K-K3,PxP; 43.KxP,R-B2+; 44.K-K2,R-N5; 45.P-N3,P-K5+; 46.K-Q1, R-B6; 47.R-K1,RxR+; 48.KxR,RxBP; 49.K-K2,PxP; 50.PxP,RxP; 51.R-R7,R-Q6; 52.RxP,RxP; 53.RxP,P-B6; 54.R-R6+,K-Q2; 55.P-N5,R-Q7+; 56.K-K1,R-QN7; 57.R-R7+,K-Q3; 58.R-R6+,K-K4; 59.R-B6,RxP; 60.P-R6,R-R4; 61.K-K2(S), 0-1

FRENCH DEFENCE

BROWNE-SAIDY

1.P-K4,P-QB3; 2.P-Q4,P-Q4; 3.N-QB3,PxP; 4.NxP,B-B4; 5.N-N3,B-N3; 6.KN-K2, P-K3; 7.N-B4,B-Q3; 8.B-K2,N-KB3; 9.O-O,QN-Q2; 10.P-B4,Q-B2; 11.NxB,RPxN; 12.B-K3,B-B5; 13.B-B3,R-Q1; 14.Q-N3,BxB; 15.PxB,O-O; 16.QR-Q1,P-K4; 17.K-R1,KR-K1; 18.Q-R3,PxP; 19.PxP,N-N3; 20.P-N3,P-QR3; 21.Q-B5,QN-Q2; 22.Q-N4,N-N3; 23.R-Q3,N-B1; 24.Q-Q2,N-Q3; 25.P-Q5,P-B4; 26.R-K3,RxR; 27.QxR,R-K1; 28.Q-B4,Q-K2; 29.K-N1,Q-K6+; 30.QxQ,RxQ; 31.R-B1,P-QR4; 32.K-B2,R-K1; 33.R-K1,RxR; 34.KxR,N-Q2; 35.N-K4,NxN; 36.BxN,P-B4; 37.B-B2, K-B2; 38.K-Q2,K-B3; 39.K-K3,K-N4; 40.B-Q1,P-N5; 41.P-QR4(S),K-K4; 42.B-K2, P-KN4; 43.B-Q3,N-B3; 44.B-B2,N-R4; 45.B-Q3,N-B3; 46.B-B2,N-K1; 47.B-Q1, N-Q3; 48.B-K2,P-B5+; 49.K-Q3,N-K5; 50.B-Q1,P-N6; 51.PxP,NxP; 52.B-N4, P-N3; 53.B-B8,N-K5; 54.B-K6,N-B3; 55.B-B8,N-K1; 56.B-Q7,N-B3; 57.B-K6, P-N5; 58.K-K2,P-N6; 59.B-B8,N-K5; 60.B-N4,N-N4; 61.B-R5,K-B4; 62.B-B3, K-B3; 63.B-R5,K-K4; 64.B-B3,N-B2; 65.B-N4,N-Q3; 66.K-B3,N-K5; 67.K-K2, N-N4; 68.B-R5,K-B3; 69.B-N4,K-K4; 70.B-R5, 1/2-1/2 (3-time repetition)

CARO-KANN

SAIDY-BISGUIER

1.P-QB4,P-K4; 2.N-QB3,N-KB3; 3.N-B3,N-B3; 4.P-KN3,B-N5; 5.N-Q5,P-K5; 6.N-R4, B-B4; 7.B-N2,P-Q3; 8.P-Q3,N-N5; 9.O-O,P-KN4; 10.BxNp,QxB; 11.NxP+,K-Q1; 12.NxR,NxBP; 13.RxN,Q-K6; 14.P-Q4,BxP; 15.Q-K1,B-K3; 16.R-Q1,K-Q2; 17.RxB, NxR; 18.B-B1,RxN; 19.N-N2,Q-N4; 20.Q-N4, 1/2-1/2

ENGLISH OPENING

KARKLINS-BENKO

1.P-K4,P-QB4; 2.N-KB3,P-K3; 3.P-Q4,PxP; 4.NxP,N-KB3; 5.N-QB3,P-Q3; 6.P-KN4, P-QR3; 7.P-N5,KN-Q2; 8.B-K3,P-QN4; 9.P-QR3,N-N3; 10.Q-Q2,B-N2; 11.O-O-O, QN-Q2; 12.R-N1,N-K4; 13.P-B4,N/K-B5; 14.BxN,NxB; 15.Q-Q3,R-QB1; 16.P-B5, P-K4; 17.N-N3,Q-B2; 18.B-Q2,B-K2; 19.K-N1,B-Q1; 20.R-QB1,Q-Q2; 21.QR-Q1, B-N3; 22.R-N3,P-QR4; 23.B-B1, 1/2-1/2

SICILIAN DEFENCE

GILDEN-SOLTIS

1.N-KB3,P-QB4; 2.P-KN3,P-KN3; 3.B-N2,B-N2; 4.O-O,N-QB3; 5.P-B4,P-K4; 6.N-B3, KN-K2; 7.N-K1,O-O; 8.N-B2,R-N1; 9.R-N1,P-Q3; 10.P-QN4,B-K3; 11.P-Q3,P-Q4; 12.P-N5,N-Q5; 13.N-K3,PxP; 14.PxP,Q-Q2; 15.N/K-Q5,NxN; 16.NxN,QR-Q1; 17.P-N6,P-QR3; 18.B-R3,R-QB1; 19.P-K3,N-B4; 20.N-B7,RxN; 21.PxR,QxP; 22.B-Q5,B-B1; 23.Q-N3,Q-R4; 24.B-QN2,P-QN4; 25.KR-QB1,P-N5; 26.P-QR3,N-K2; 27.PxP,PxP; 28.P-K4,K-R1; 29.B-R1,P-B4; 30.QxP,Q-Q1; 31.Q-N2,P-B5; 32.QxP,N-B4; 33.PxN,BxQ; 34.BxB+,R-B3; 35.P-N4,P-R3; 36.R-N8,K-N2; 37.R/1-N1, PxP; 38.R/1-N6,K-R2; 39.BxR,Q-K1; 40.R/6-N7+, 1-0

ENGLISH OPENING

COMMONS-ZUCKERMAN

1.N-KB3,N-KB3; 2.P-B4,P-KN3; 3.N-QB3,B-N2; 4.P-K4,P-Q3; 5.P-Q4,O-O; 6.B-K2, P-K4; 7.O-O,N-B3; 8.P-Q5,N-K2; 9.N-Q2,P-B4; 10.R-N1,N-K1; 11.P-QN4,P-N3; 12.PxP,NPxP; 13.Q-R4,P-B4; 14.N-N3,P-QR4; 15.P-B3,N-B3; 16.B-Q2,B-Q2; 17.Q-R3,Q-B2; 18.N-B1,KR-N1; 19.RxR,RxR; 20.N-Q3,R-N5; 21.N-B2,PxP; 22.N/2xP, NxN; 23.PxN,N-B1; 24.N-Q1,R-R5; 25.Q-KB3,Q-Q1; 26.N-B3,R-N5; 27.N-N5,R-N7; 28.Q-B7+,K-R1; 29.BxP,Q-K1; 30.N-B7,QxQ; 31.RxQ,RxB; 32.RxB, 0-0; 33.R-B7, B-K2; 34.N-K6,P-KR4; 35.B-Q8,BxB; 36.R-B8+,K-R2; 37.RxB,N-N3; 38.RxP,NxP; 39.R-Q7+,K-R1; 40.P-KR3,N-K6; 41.P-Q6,RxP+; 42.K-R1,R-Q7; 43.R-Q8+,K-R2; 44.P-Q7,P-N4; 45.R-QN8, 1-0

KING'S INDIAN DEFENCE

SICILIAN DEFENCE  
1.N-KB3, P-QB4; 2.P-B4, P-KN3; 3.N-QB3, B-N2; 4.P-K4, P-Q3; 5.P-Q4, O-O; 6.B-K2, P-K4; 7.O-O, N-B3; 8.P-Q5, N-K2; 9.N-Q2, P-B4; 10.R-N1, N-K1; 11.P-QN4, P-N3; 12.PxP, NPxP; 13.Q-R4, P-B4; 14.N-N3, P-QR4; 15.P-B3, N-B3; 16.B-Q2, B-Q2; 17.Q-R3, Q-B2; 18.N-B1, KR-N1; 19.RxR, RxR; 20.N-Q3, R-N5; 21.N-B2, PxP; 22.N/2xP, NxN; 23.PxN, N-B1; 24.N-Q1, R-R5; 25.Q-KB3, Q-Q1; 26.N-B3, R-N5; 27.N-N5, R-N7; 28.Q-B7+, K-R1; 29.BxP, Q-K1; 30.N-B7, QxQ; 31.RxQ, RxB; 32.RxB, 0-0; 33.R-B7, B-K2; 34.N-K6, P-KR4; 35.B-Q8, BxB; 36.R-B8+, K-R2; 37.RxB, N-N3; 38.RxP, NxP; 39.R-Q7+, K-R1; 40.P-KR3, N-K6; 41.P-Q6, RxP+; 42.K-R1, R-Q7; 43.R-Q8+, K-R2; 44.P-Q7, P-N4; 45.R-QN8, 1-0

ROGOFF-EVANS  
1.P-K4, P-QB4; 2.N-KB3, N-QB3; 3.P-Q4, PxP; 4.NxP, N-KB3; 5.N-QB3, P-Q3; 6.P-KN4, P-QR3; 7.B-K2, N-KB3; 8.B-K3, B-K2; 9.O-O, O-O; 10.P-QR4, Q-B2; 11.K-R1, NxN; 12.QxN, B-Q2; 13.P-K5, N-K1; 14.B-B3, B-B3; 15.N-K4, PxP; 16.PxP, R-Q1; 17.Q-B3 R-QB1; 18.B-B4, BxN; 19.QxQ, RxQ; 20.BxB, N-Q4; 21.B-N3, R-B5; 22.B-Q3, R-B2; 23.P-B3, KR-Q1; 24.R-B3, N-B4; 25.BxB, N-B4; 26.B-B4, B-K2; 27.B-B2, B-B4; 28.B-R4, R-Q4; 29.B-K4, R-Q7; 30.P-QN4, B-B1; 31.B-K1, R/7-Q2; 32.R-B2, N-B5; 33.R-K2, P-N3; 34.B-B3, B-N2; 35.B-N3, K-B1; 36.K-N1, R-Q6; 37.R-QB1, B-R3; 38.R/1-B2, B-K6+; 39.K-B1, N-Q7+; 40.K-K1, R/2-Q2; 41.RxB, RxR+; 42.K-B2, R/6-Q6; 43.K-K2, N-N8; 44.B-K1, N-R6; 45.R-R2, N-B5; 46.P-R5, 0-1

SICILIAN DEFENCE  
1.N-KB3, P-QB4; 2.P-B4, P-KN3; 3.N-QB3, B-N2; 4.P-K4, P-Q3; 5.P-Q4, O-O; 6.B-K2, P-K4; 7.O-O, N-B3; 8.P-Q5, N-K2; 9.N-Q2, P-B4; 10.R-N1, N-K1; 11.P-QN4, P-N3; 12.PxP, NPxP; 13.Q-R4, P-B4; 14.N-N3, P-QR4; 15.P-B3, N-B3; 16.B-Q2, B-Q2; 17.Q-R3, Q-B2; 18.N-B1, KR-N1; 19.RxR, RxR; 20.N-Q3, R-N5; 21.N-B2, PxP; 22.N/2xP, NxN; 23.PxN, N-B1; 24.N-Q1, R-R5; 25.Q-KB3, Q-Q1; 26.N-B3, R-N5; 27.N-N5, R-N7; 28.Q-B7+, K-R1; 29.BxP, Q-K1; 30.N-B7, QxQ; 31.RxQ, RxB; 32.RxB, 0-0; 33.R-B7, B-K2; 34.N-K6, P-KR4; 35.B-Q8, BxB; 36.R-B8+, K-R2; 37.RxB, N-N3; 38.RxP, NxP; 39.R-Q7+, K-R1; 40.P-KR3, N-K6; 41.P-Q6, RxP+; 42.K-R1, R-Q7; 43.R-Q8+, K-R2; 44.P-Q7, P-N4; 45.R-QN8, 1-0

RESHEVSKY-BROWNE  
1.N-KB3, P-QB4; 2.P-B4, P-KN3; 3.N-QB3, B-N2; 4.P-K4, P-Q3; 5.P-Q4, O-O; 6.B-K2, P-K4; 7.O-O, N-B3; 8.P-Q5, N-K2; 9.N-Q2, P-B4; 10.R-N1, N-K1; 11.P-QN4, P-N3; 12.PxP, NPxP; 13.Q-R4, P-B4; 14.N-N3, P-QR4; 15.P-B3, N-B3; 16.B-Q2, B-Q2; 17.Q-R3, Q-B2; 18.N-B1, KR-N1; 19.RxR, RxR; 20.N-Q3, R-N5; 21.N-B2, PxP; 22.N/2xP, NxN; 23.PxN, N-B1; 24.N-Q1, R-R5; 25.Q-KB3, Q-Q1; 26.N-B3, R-N5; 27.N-N5, R-N7; 28.Q-B7+, K-R1; 29.BxP, Q-K1; 30.N-B7, QxQ; 31.RxQ, RxB; 32.RxB, 0-0; 33.R-B7, B-K2; 34.N-K6, P-KR4; 35.B-Q8, BxB; 36.R-B8+, K-R2; 37.RxB, N-N3; 38.RxP, NxP; 39.R-Q7+, K-R1; 40.P-KR3, N-K6; 41.P-Q6, RxP+; 42.K-R1, R-Q7; 43.R-Q8+, K-R2; 44.P-Q7, P-N4; 45.R-QN8, 1-0

**EVANS-RESHEVSKY**  
1. P-K4, P-K4; 2. N-KB3, N-QB3; 3. B-N5, P-QR3; 4. B-R4, N-B3; 5. O-O-O, B-K2; 6. R-K1, P-QN4; 7. B-N3, P-Q3; 8. P-B3, O-O; 9. P-KR3, N-QR4; 10. B-B2, P-B4; 11. P-Q4, N-Q2;  
12. QN-Q2, BPxP; 13. PxP, N-QB3; 14. P-Q5, N-N5; 15. B-N1, P-QR4; 16. N-B1, P-N3;  
17. B-R6, R-K1; 18. P-R3, N-R3; 19. B-Q3, R-N1; 20. N-N3, N/2-B4; 21. B-B2, B-Q2;  
22. P-N3, R-QB1; 23. R-QB1, Q-N3;  $\frac{1}{2}$ - $\frac{1}{2}$

**RUY LOPEZ**

**WEINSTEIN-ROGOFF**  
1. P-K4, P-K4; 2. N-KB3, N-KB3; 3. NxP, P-Q3; 4. N-KB3, NxP; 5. P-Q4, P-Q4; 6. B-Q3, B-K2; 7. P-KR3, O-O; 8. O-O, B-B4; 9. R-K1, N-QB3; 10. N/1-Q2, NxN; 11. QxN, BxB;  $\frac{1}{2}$ - $\frac{1}{2}$

**PETROFF DEFENCE**

**BENKO-SAIDY**

1. N-KB3, P-QB4; 2. P-K4, P-Q3; 3. N-B3, N-QB3; 4. P-Q4, PxP; 5. NxP, N-B3; 6. B-QB4, Q-N3; 7. N-N3, P-K3; 8. O-O, B-K2; 9. B-KN5, O-O; 10. K-R1, Q-B2; 11. P-B4, P-QR3;  
12. Q-B3, P-R3; 13. B-R4, P-QN4; 14. B-Q3, B-N2; 15. QR-K1, N-QN5; 16. Q-R3, QR-Q1;  
17. P-QR3, NxB; 18. PxN, N-R2; 19. R-B1, Q-Q2; 20. N-R5, B-R1; 21. BxB, QxB; 22. N-K2, Q-R2; 23. N-B6, BxN; 24. RxB, Q-N2; 25. KR-B1, R-B1;  $\frac{1}{2}$ - $\frac{1}{2}$

**SICILIAN DEFENCE**

**BISGUIER-RESHEVSKY**

1. P-QB4, P-QB4; 2. N-QB3, P-KN3; 3. P-KN3, B-N2; 4. B-N2, N-QB3; 5. N-B3, P-Q3; 6. O-O, P-K4; 7. P-Q3, KN-K2; 8. N-K1, O-O; 9. N-B2, R-N1; 10. N-K3, P-N3; 11. N/K-Q5, B-N2; 12. R-QN1, NxN; 13. NxN, N-K2; 14. NxN+, QxN; 15. BxB, RxB; 16. P-K4, P-B4;  
17. P-B3, Q-K3; 18. B-Q2, PxP; 19. BPxP, RxR; 20. QxR, R-KB2; 21. Q-K2, P-KR4;  
22. K-N2, K-R2; 23. R-KB1,  $\frac{1}{2}$ - $\frac{1}{2}$

**ENGLISH OPENING**

**ZUCKERMAN-SOLTIS**

1. P-K4, P-K4; 2. N-KB3, N-KB3; 3. NxP, P-Q3; 4. N-B3, NxP; 5. P-Q4, P-Q4; 6. B-Q3, B-K2; 7. O-O, N-QB3; 8. P-B4, B-K3; 9. R-K1, N-B3; 10. P-B5, O-O; 11. N-B3, B-N5;  
12. B-K3, R-K1; 13. P-KR3, B-R4; 14. P-KN4, B-N3; 15. B-QN5, B-B1; 16. BxN, PxB;  
17. N-K5, N-K5; 18. NxQBP, Q-R5; 19. Q-B3, NxN; 20. PxN, B-K5; 21. Q-N3, QxQ+;  
22. PxQ, P-QR4;  $\frac{1}{2}$ - $\frac{1}{2}$

**PETROFF DEFENCE**

**BROWNE-GILDEN**

1. P-K4, P-K4; 2. N-KB3, N-QB3; 3. B-N5, N-B3; 4. O-O, B-B4; 5. NxP, NxP; 6. Q-K2, NxN; 7. QxN, Q-K2; 8. P-Q4, N-B3; 9. QxQ+, BxQ; 10. P-B3, O-O; 11. R-K1, B-B3;  
12. B-B4, P-Q3; 13. N-Q2, B-B4; 14. N-K4, BxN; 15. RxN, N-K2; 16. QR-K1, N-N3;  
17. B-Q2, P-Q4; 18. R/4-K2, KR-Q1; 19. P-KB4, N-R5; 20. B-Q3, P-KN3; 21. P-B5, NxP;  
22. BxN, PxN; 23. R-B2, R-Q2; 24. RxP, B-N2; 25. K-B2, P-KB3; 26. K-B3, P-B3;  
27. K-N4, K-B2; 28. B-R3, R-QB1; 29. K-B5, P-B4; 30. R-Q3, PxP; 31. RxP, R-B5;  
32. B-B4, B-B1; 33. KR-Q1, RxR; 34. RxR, B-B4; 35. R-Q3, P-N4; 36. P-QN3, P-Q3;  
37. P-B4, PxP; 38. PxP, R-N2; 39. R-N3, RxR; 40. PxR, P-QR3 ; 1-0

**RUY LOPEZ**

**COMMONS-GREFE**

1. N-KB3, N-KB3; 2. P-B4, P-KN3; 3. N-QB3, B-N2; 4. P-K4, P-Q3; 5. P-Q4, O-O; 6. B-K2, P-K4; 7. O-O, N-QB3; 8. P-Q5, N-K2; 9. N-Q2, P-B4; 10. R-N1, P-N3; 11. P-N4, K-R1;  
12. PxP, NpxP; 13. N-N3, N-K1; 14. B-Q2, P-B4; 15. P-B3, N-B3; 16. Q-B2, QN-KN1;  
17. N-N5, P-QR3; 18. N-R3, N-R4; 19. P-N3, R-R2; 20. N-R5, QR-KB2; 21. N-B6, Q-B3;  
22. Q-B1, P-N4; 23. B-Q3, Q-N3; 24. R-N8, P-B5; 25. P-N4, N/R-B3; 26. P-R3, P-KR4;  
27. Q-B2, Q-R2; 28. B-R5, N-Q2; 29. R-R8, R-B3; 30. R-B2, R-R3; 31. R-R2, N/2-B3;  
32. N-Q8, B-Q2; 33. RxP, PxP; 34. RpxP, BxP; 35. PxB, NxNP; 36. RxR, QxR; 37. Q-KN2, N/1-B3; 38. Q-R1, QxQ+; 39. KxQ, N-B7+; 40. K-N2, NxB; 41. N-K6, R-KN1(S); 42. N-N5, NxKP; 43. NxP, NxN; 44. RxN, P-N5; 45. R-Q7, P-B6+; 46. K-N3, P-B7; 47. R-KB7, B-R3;  
48. P-Q6, B-B5+; 49. NxB, PxN+; 50. K-N2, P-B6+; 51. K-B1, R-N1; 52. B-B3+, K-N1;  
53. R-N7+, K-B1; 0-1

**KING'S INDIAN DEFENCE**

**EVANS-KARKLINS**

1. P-QB4, N-KB3; 2. N-QB3, P-K3; 3. N-B3, B-N5; 4. Q-B2, N-QB3; 5. P-QR3, BxN; 6. QxB, P-Q3; 7. P-KN3, P-K4; 8. B-N2, O-O; 9. O-O, B-N5; 10. P-KR3, BxN; 11. QxB, P-QR4;  
12. R-N1, P-R5; 13. P-QN4, N-Q5; 14. Q-Q3, P-B3; 15. B-N2, N-Q6; 16. P-K4, P-QN4;  
17. PxP, PxP; 18. P-B4, Q-N3+; 19. K-R2, KR-K1; 20. B-QB3, QR-B1; 21. QR-K1, R-B5;  
22. R-K2, P-KR3; 23. R/2-B2, Q-B3; 24. PxP, PxP; 25. Q-K3, R-K3; 26. P-N4, Q-Q3;  
27. K-R1, R-B2; 28. Q-K2, Q-B3; 29. R-B5, Q-K1; 30. P-N5, PxP; 31. RxP, N-R2;  
32. R-N3, R-KN3; 33. R-KN1, R-KN3; 34. B-B1, R-N2; 35. Q-Q3, RxR; 36. RxR, N-N3;  
37. Q-Q5, R-N3; 38. R-N5, Q-N1; 39. R-B5, Q-N2; 40. Q-Q8+, N-B1; 41. RxP, ... 1-0

**ENGLISH OPENING**

**RESHEVSKY-BENKO**

1. N-KB3, N-KB3; 2. P-B4, P-KN3; 3. N-B3, P-Q4; 4. PxP, NxP; 5. Q-R4+, B-Q2; 6. Q-N3, N-N3; 7. P-Q4, B-N2; 8. B-B4, O-O; 9. P-K3, B-K3; 10. Q-B2, N-B3; 11. B-K2, N-N5;  
12. Q-Q1, P-QB4; 13. O-O, R-QB1;  $\frac{1}{2}$ - $\frac{1}{2}$

**GRUNFELD DEFENCE**

**SAIDY-EVANS**

1. P-QB4, P-K4; 2. N-QB3, N-QB3; 3. P-KN3, P-KN3; 4. B-N2, B-N2; 5. P-K3, KN-K2;  
6. KN-K2, O-O; 7. O-O, P-Q3; 8. P-Q3, B-Q2; 9. P-KR3, Q-B1;  $\frac{1}{2}$ - $\frac{1}{2}$

**ENGLISH OPENING**

**GREFE-ZUCKERMAN**

1. P-K4, P-QB4; 2. N-KB3, P-Q3; 3. P-Q4, PxP; 4. NxP, N-KB3; 5. N-QB3, P-QR3; 6. B-K2, P-K4; 7. N-N3, B-K2; 8. O-O, O-O; 9. P-QR4, N-B3; 10. B-K3, ...  $\frac{1}{2}$ - $\frac{1}{2}$

**SICILIAN DEFENCE**

**ROGOFF-COMMONS**

1. N-KB3, P-Q4; 2. P-B4, P-B3; 3. P-K3, N-B3; 4. N-B3, P-K3; 5. P-Q4, QN-Q2; 6. B-Q3, PxP; 7. BxP, P-QN4; 8. B-Q3, P-N5; 9. N-K4, NxN; 10. BxN, B-N2; 11. N-Q2, R-B1;  
12. O-O, Q-B2; 13. N-B4, B-K2; 14. P-QR3, PxP; 15. P-QN3, N-B3; 16. B-B3, O-O;  
17. BxP, P-B4; 18. PxP, BxP; 19. B-N2, KR-Q1; 20. Q-K2, Q-K2; 21. KR-B1, BxB; 22. QxB, N-Q4; 23. Q-N4, P-B3; 24. P-K4, N-N5; 25. R-Q1, P-B4; 26. Q-B3, N-Q6; 27. B-B3, R-Q4;  
28. R-Q2, R/1-Q1; 29. P-N3, Q-N2; 30. RxN, QxP; 31. N-R5, Q-B7; 32. RxR, RxR; 33. B-K1, B-N3; 34. Q-B4, BxN; 35. RxB, R-Q8; 36. Q-N8+, K-B2; 37. QxP+, K-N3; 38. R-R1, R-O6;  
39. Q-R2, Q-B3; 40. Q-K2, Q-Q4; 41. R-R5, Q-N6; 42. Q-R2, 1-0

**Q.G.D., SLAV DEFENCE**

**RUY LOPEZ**  
1. P-K4, P-Q3; 5. P-B3, P-KN3; 6. O-O  
B-N2; 7. QN-Q2, O-O; 8. P-Q4, B-Q2; 9. P-Q5, N-K2; 10. BxB, NxN; 11. P-B2, P-KR3;  
12. N-K1, P-KB4; 13. N-Q3, P-B3; 14. P-QN3, QBPxP; 15. BPxP, PxP; 16. N/2xP, N-KB3;  
17. NxN+, RxN; 18. O-K2, O-R4; 19. B-N2, QxQ; 20. KR-Q1, N-B3; 21. N-N4, Q-K3;  
22. N-Q5, R-B2; 23. Q-K4, Q-B4; 24. P-B3, QxQ; 25. PxQ, R-Q1; 26. QR-B1, K-B1;  
27. R-B1, R/1-Q2; 28. RxR, KxR; 29. K-K2, K-K3; 31. R-KB1, R-KB2;  
32. B-B1, N-Q5+; 33. K-Q3, B-N4; 34. RxR, KxR; 35. B-N2, N-B3; 36. K-B4, K-K3;  
37. P-QN4, B-Q1; 38. B-B1, P-KR3; 39. B-K2, P-R3; 40. P-QR4, N-N1; 41. B-R7(S), N-Q2; 42. B-K3, N-B1; 43. P-N5, Pxp+; 44. KxP, K-Q2; 45. P-R3, N-K3; 46. P-N3, P-N4  
47. K-B4, P-R5; 48. PxP, PxP; 49. K-Q3, B-N4; 50. B-B2, B-B5; 51. N-B6+, K-B3;  
52. BxP, N-B4+; 53. K-B4, NxRP; 54. N-Q5, P-N4+; 55. K-N4, B-Q7+; 56. K-R3, N-B4;  
57. N-B6, P-N5+; 58. K-N2, K-N4; 59. K-N2, B-B5; 60. B-K1, K-B5; 61. P-R4, N-Q6; 0-1

**GILDEN-BISGUIER**  
1. P-K4, P-K4; 2. N-KB3, N-QB3; 3. B-N5, N-B3; 4. P-O3, P-Q3; 5. P-B3, P-KN3; 6. O-O  
B-N2; 7. QN-Q2, O-O; 8. P-Q4, B-Q2; 9. P-Q5, N-K2; 10. BxB, NxN; 11. P-B2, P-KR3;  
12. N-K1, P-KB4; 13. N-Q3, P-B3; 14. P-QN3, QBPxP; 15. BPxP, PxP; 16. N/2xP, N-KB3;  
17. NxN+, RxN; 18. O-K2, O-R4; 19. B-N2, QxQ; 20. KR-Q1, N-B3; 21. N-N4, Q-K3;  
22. N-Q5, R-B2; 23. Q-K4, Q-B4; 24. P-B3, QxQ; 25. PxQ, R-Q1; 26. QR-B1, K-B1;  
27. R-B1, R/1-Q2; 28. RxR, KxR; 29. K-K2, K-K3; 31. R-KB1, R-KB2;  
32. B-B1, N-Q5+; 33. K-Q3, B-N4; 34. RxR, KxR; 35. B-N2, N-B3; 36. K-B4, K-K3;  
37. P-QN4, B-Q1; 38. B-B1, P-KR3; 39. B-K2, P-R3; 40. P-QR4, N-N1; 41. B-R7(S), N-Q2;  
42. B-K3, N-B1; 43. P-N5, Pxp+; 44. KxP, K-Q2; 45. P-R3, N-K3; 46. P-N3, P-N4  
47. K-B4, P-R5; 48. PxP, PxP; 49. K-Q3, B-N4; 50. B-B2, B-B5; 51. N-B6+, K-B3;  
52. BxP, N-B4+; 53. K-B4, NxRP; 54. N-Q5, P-N4+; 55. K-N4, B-Q7+; 56. K-R3, N-B4;  
57. N-B6, P-N5+; 58. K-N2, K-N4; 59. K-N2, B-B5; 60. B-K1, K-B5; 61. P-R4, N-Q6; 0-1

**KARKLINS-WEINSTEIN**  
1. P-K4, P-QB4; 2. N-KB3, P-Q3; 3. P-Q4, PxP; 4. NxP, N-QB3; 5. N-QB3, N-QB3; 6. B  
P-K3; 7. B-K3, B-K2; 8. O-O, O-O; 9. P-B4, P-QR3; 10. Q-K1, NxN; 11. BxN, P-QM4;  
12. P-QR3, B-N2; 13. Q-N3, B-B3; 14. B-Q3, B-B3; 15. QR-Q1, Q-N2; 16. BxN, BxB;  
17. P-Q3, PxP; 18. PxP, B-K2; 19. R-B4, Q-B2; 20. K-R1, P-KN3; 21. R-KN4, K-R1;  
22. Q-K3, B-N2; 23. R-K1, BxRP; 24. Q-R6, BxQNP; 25. N-Q1, B-R6; 26. R-R4, P-B4;  
27. Pxp, P, RxP; 28. N-K3, B-B1; 29. Q-N5, Q-K2; 30. Q-N3, Q-N2; 31. N-N4, R-B4;  
32. N-K5, RxN; 33. QxR, QxQ; 34. RxQ, B-K2; 35. R-R3, B-KB3; 36. RxKP, K-N2;  
37. R-Q6, R-K1; 38. R-Q7+, R-K2; 39. RxR, BxR; 40. R-K3, B-B3; 41. R-K6(S), B-Q4  
42. RxP, P-N5; 43. R-R7+, K-R3; 44. R-Q7, B-N1; 45. R-N7, B-B6; 46. R-K4, B-K3;  
47. P-R4, B-K8; 48. K-R2, B-B3; 49. R-N8, B-K3; 50. P-N3, B-B6; 51. R-N7, B-B1;  
52. R-QB7, B-N5; 53. K-N2, B-Q8; 54. K-R3, 1-0

**SOLTIS-BROWNE**  
 1. P-K4, P-QB4; 2. N-KB3, P-Q3; 3. P-Q4, PxP; 4. NxP, N-KB3; 5. N-QB3, P-QR3; 6. B-KN5  
 P-K3; 7. Q-Q3, QN-Q2; 8. O-O-O, P-QN4; 9. Q-N3, B-N2; 10. BxN, QxB; 11. BxP, PxP;  
 12. N/4xNP, R-B1; 13. RxP, B-K2; 14. KR-Q1, N-B4; 15. P-B3, O-O; 16. R/6-Q2, Q-R3;  
 17. N-Q6, B-N4; ~18. NxR, RxN; 19. Q-Q6, B-B5; 20. Q-K7, B-N4; 21. Q-Q6, R-Q1; 22. QxR+  
 BxQ; 23. K-N1, B-K2; 24. P-QN4, P-N3; 25. PxN, B-QB3; 26. N-K2, P-K4; 27. N-B3, QxP;  
 28. N-Q5, BxP; 29. P-N4, Q-N6; 30. R-Q3, BxN; 31. PxP, B-Q3; 32. P-B4, Q-B5; 33. R-B3,  
 B-N5; 34. R-N3, QxQP; 35. R-QB1, Q-B5; 36. R-B7, B-Q3; 37. R-Q7, P-K5; 38. PxP.  
 QxP+; 39. K-N2, QxQP; 40. R/3-N7, Q-Q7+; 41. K-N3, Q-Q6+; 42. K-R4, Q-B5+;  
 43. K-R5, Q-O

**SICILIAN DEFENCE**

**SICILIAN DEFENCE**  
 1. P-K4, P-QB4; 2. N-KB3, N-QB3; 3. B-N5, P-QR3; 4. B-R4, N-B3; 5. O-O, B-K2; 6. BxN,  
 QPxP; 7. P-Q3, Q-Q3; 8. QN-Q2, B-K3; 9. P-QN3, N-Q2; 10. B-N2, P-QB4; 11. N-B4, BxN;  
 12. QPxP, 4-4

**KARLINS-GREFF**  
 1. P-K4, P-QB4; 2. N-KB3, P-Q3; 3. P-Q4, PxP; 4. NxP, N-KB3; 5. N-QB3, P-QR3; 6. B-K2,  
 P-K4; 7. N-B3, P-KR3; 8. B-B4, B-K2; 9. O-O, O-O; 10. Q-O, Q-O; 11. B-K3, N-QR4;  
 12. KR-Q1, BxN; 13. PxP, NxB; 14. QxB, Q-Q2; 15. K-R1, QR-B1; 16. Q-K2, P-QR3;  
 17. R-Q2, Q-K3; 18. R-KN1, K-R2; 19. Q-Q3, Q-B5; 20. P-B4, P-QN4; 21. P-QR3, KR-Q1;  
 22. P-B3, QxQ; 23. PxQ, PxP; 24. BxP, P-Q4; 25. B-K5, PxP; 26. BxP, N-R4; 27. N-Q5,  
 B-N4; 28. R/2-N2, P-B3; 29. B-B3, R-B3; 30. R-KB1, P-N3; 31. B-K1, P-B4; 32. P-R4,  
 B-B3; 33. NxB, RxP; 34. B-B3, R/3-B1; 35. PxP, RxP; 36. R-K1, R/Q-B1; 37. K-B2,  
 N-B5; 38. R-KB2, P-N4; 39. PxP, PxP; 40. R-K7, R/1-B2; 41. RxR+, RxR; 42. B-K5(S)  
 K-N3; 43. BxN, RxN; 44. R-B2, R-B3; 45. K-N3, R-B3; 46. R-B3, K-B4; 47. K-B3, R-Q4;  
 48. K-K2, R-K4; 49. K-B2, K-B5; 50. P-R4, P-N5; 51. PxP, PxP; 52. R-N3, P-N6+;  
 53. K-N2, R-N4; 54. R-N4+K-K6; 55. P-Q4, K-Q6; 56. P-Q5, RxP; 57. KxP, R-B4;  
 58. K-N4, R-Q4; 59. K-R3, R-QB4; 60. K-N3, 4-4

**SOLTIS-KESHEVSKY**  
 1. P-K4, P-Q4; 2. N-KB3, N-QB3; 3. B-N5, P-QR3; 4. B-R4, N-B3; 5. O-O, B-K2; 6. BxN,  
 QPxP; 7. P-Q3, Q-Q3; 8. QN-Q2, B-K3; 9. P-QN3, N-Q2; 10. B-N2, P-QB4; 11. N-B4, BxN;  
 12. QPxP, 4-4

**RUY LOPEZ**

**BISGUIER-SOLTIS**  
 1. P-Q4, N-KB3; 2. P-QB4, P-KN3; 3. N-QB3, B-N2; 4. P-K4, P-Q3; 5. P-B4, O-O; 6. B-Q3,  
 P-B4; 7. P-Q5, P-K3; 8. KN-K2, PxP; 9. KPXP, N-R4; 10. O-O, P-B4; 11. B-Q2, N-R3;  
 12. K-R1, N-B2; 13. P-QR4, B-Q2; 14. N-KN1, N-B3; 15. N-B3, KR-K1; 4-4

**KING'S INDIAN DEFENCE**

**WEINSTEIN-SAIDY**  
 1. P-K4, P-QB3; 2. P-Q4, P-Q4; 3. N-QB3, PxP; 4. NxP, B-B4; 5. N-N3, B-N3; 6. P-KR4,  
 PxP; 7. N-B3, N-Q2; 8. P-R5, B-R2; 9. B-Q3, BxB; 10. QxB, KN-B3; 11. B-Q2, Q-B2;  
 12. O-O-O, P-K3; 13. P-B4, B-Q3; 14. N-K4, B-B5; 15. K-N1, BxB; 16. RxP, O-O-O;  
 17. Q-K2, NxN; 18. QxN, N-B3; 19. Q-K3, K-N1; 4-4

**RUY LOPEZ**

**GREFE-ROGOFF**  
 1. P-K4, P-K4; 2. N-KB3, N-QB3; 3. B-N5, P-QR3; 4. B-R4, P-Q3; 5. BxN+, PxP; 6. P-Q4,  
 PxP; 7. QxP, P-QB4; 8. Q-Q3, KN-K2; 9. N-B3, P-KB3; 10. B-B4, B-K3; 11. O-O, N-N3;  
 12. B-N3, B-K2; 13. N-Q3, O-O; 14. KR-K1, N-K4; 15. Q-B3, NxN+; 16. QxN, R-B2;  
 17. QR-Q1, B-B1; 18. Q-B3, Q-N1; 19. P-B4, P-B4; 20. PxP, BxP; 21. B-R4, Q-N4;  
 22. P-KR3, QR-K1; 23. RxR, QxR; 24. R-K1, Q-R5; 25. P-QN3, Q-Q5+; 26. QxQ, PxQ;  
 27. R-K4, P-KR4; 28. B-Q8, P-B3; 29. N-K7+, BxN; 30. BxB, P-Q6; 1-0

**RUY LOPEZ**

**ZUCKERMAN-BROWNE**  
 1. P-K4, P-QB4; 2. N-KB3, P-Q3; 3. P-Q4, PxP; 4. NxP, N-KB3; 5. N-QB3, P-QR3; 6. B-K2,  
 P-K4; 7. QxP, P-QB4; 8. Q-Q3, KN-K2; 9. N-B3, P-KB3; 10. B-B4, B-K3; 11. P-R5, Q-B2;  
 12. N-Q5, BxN; 13. PxP, KR-K1; 14. P-QB4, B-B1; 15. N-Q2, P-K5; 16. P-QN4, QR-B1;  
 17. R-B1, Q-Q1; 18. N-N3, N-K4; 19. P-R3, P-R3; 20. Q-Q2, Q-K2; 21. KR-Q1, KR-Q1;  
 22. P-N5, N/3-Q2; 23. PxP, PxP; 24. P-B5, NxP; 25. NxN, PxN; 26. BxRP, R-B2; 27. B-KB4,  
 R-R2; 28. B-B1, N-Q6; 29. P-Q6, Q-B3; 30. BxN, PxP; 31. RxP, 4-4

**SICILIAN DEFENCE**

**COMMONS-KARKLINS**  
 1. P-Q4, N-KB3; 2. P-QB4, P-K3; 3. N-KB3, N-QB3; 4. P-KN3, B-N5+; 5. B-Q2, BxB+;  
 6. QxB, O-O; 7. N-B3, P-Q3; 8. R-Q1, B-Q2; 9. B-N2, P-QR3; 10. O-O, R-N1; 11. P-K4,  
 P-K4; 12. P-Q5, N-K2; 13. N-R4, N-N5; 14. P-KR3, N-R3; 15. P-B4, PxP; 16. QxP, P-KB3;  
 17. Q-K3, Q-B1; 18. P-N4, N-B2; 19. N-K2, R-K1; 20. R-QB1, P-B4; 21. N-N3, N-N3;  
 22. N/R-B5, N-K2; 23. NxNP, KxN; 24. N-R5+, K-N1; 25. NxP+, K-R1; 26. NxB, NxP;  
 27. RxN, QxN; 28. Q-B3, R-K2; 29. R-B8+, K-N2; 30. RxR, R-B2; 31. Q-N3, N-B5;  
 32. Q-B3+, R-B3; 33. R-K1, Q-KB2; 34. P-N5, 1-0

**BOGO-INDIAN DEFENCE**

**BENKO-GILDEN**  
 1. N-KB3, P-QB4; 2. P-QB4, P-QN3; 3. P-KN3, B-N2; 4. B-N2, P-KN3; 5. O-O, B-N2;  
 6. N-B3, N-KB3; 7. P-Q4, PxP; 8. NxP, BxB; 9. KxB, Q-B1; 10. P-N3, Q-N2+; 11. K-N1,  
 P-Q4; 12. PxP, NxP; 13. NxN, QxN; 14. B-K3, N-QB3; 15. NxN, QxN; 16. R-QB1, Q-K3;  
 17. Q-Q3, P-KR4; 18. Q-N5+, K-B1; 19. KR-Q1, P-R5; 20. Q-Q5, QxQ; 21. RxQ, PxP;  
 22. RXP, R-R4; 23. RxR, PxR; 24. R-B4, R-Q1; 25. R-QR4, P-N4; 26. RxP, B-Q5; 27. BxB,  
 RxP; 28. R-R5, R-QN5; 29. K-B1, P-K4; 30. P-K3, K-K2; 31. K-K2, K-K3; 32. K-Q3, K-Q4;  
 33. K-B3, R-N5; 34. RxP+, K-K5; 35. K-Q2, P-B3; 36. K-K2, R-N1; 37. R-N4+, K-B4;  
 38. R-QB4, R-QR1; 39. P-QR4, R-N1; 40. P-QN4, R-R1; 41. P-N5, 1-0

**RETI SYSTEM**

**SAIDY-COMMONS**  
 1. P-QB4, N-KB3; 2. N-QB3, P-KN3; 3. P-Q4, B-N2; 4. P-K4, P-Q3; 5. P-B3, O-O; 6. B-K3,  
 QN-Q2; 7. Q-Q2, P-B4; 8. KN-K2, P-QR3; 9. O-O-O, Q-R4; 10. K-N1, P-QN4; 11. QPxP,  
 QPxP; 12. N-Q5, NxN; 13. QxN, NxB; 14. R-B1, NxBP; 15. RxN, PxR; 16. N-B3, R-N1;  
 17. P-B4, N-B3; 18. P-K5, B-B4+; 19. K-R1, N-N5; 20. QxBP, KR-B1; 21. Q-R7, B-R3;  
 22. P-KR3, BxP; 23. PxN, B-B8; 24. N-R4, P-B6; 25. P-QN3, P-B7; 26. B-B4, B-B5;  
 27. PxP, BxP+; 28. N-N2, RxP; 29. QxR+, BxQ; 30. PxR, 1-0

**KING'S INDIAN DEFENCE**

**SOLTIS-BENKO**  
 1. P-K4, P-Q3; 2. P-Q4, P-KN3; 3. N-QB3, B-N2; 4. B-KN5, P-QR3; 5. Q-Q2, P-N4; 6. N-B3,  
 B-N2; 7. P-QR4, P-R3; 8. B-R4, P-N4; 9. B-N3, P-QN5; 10. N-Q5, P-QR4; 11. B-Q3, P-K3;  
 12. N-K3, N-Q2; 13. Q-K2, KN-B3; 4-4

**MODERN DEFENCE**

**RESHEVSKY-WEINSTEIN**  
 1. N-KB3, N-KB5; 2. P-B4, P-B4; 3. P-KN3, P-KN3; 4. B-N2, B-N2; 5. O-O, O-O; 6. P-Q4,  
 P-Q3; 7. QN-Q2, N-B3; 8. P-Q5, N-R4; 9. N-K1, P-K4; 10. P-QR3, P-QN3; 11. P-QN4,  
 N-N2; 12. B-N2, N-N5; 13. P-K4, P-KB4; 14. PxKBP, PxP; 15. P-KR3, N-R3; 16. P-B4,  
 N-B2; 17. Q-N3, B-Q2; 18. N-B2, Q-B2; 19. N-K3, QR-N1; 20. PxKP, NxP; 21. P-N5,  
 Q-Q1; 22. N-B3, N-R4; 23. Q-B2, NxN+; 24. RxN, BxB; 25. QxB, RxN; 26. RxR, NxP;  
 27. Q-B3, NxR; 28. QxN, BxP; 29. Q-K6+, K-N2; 30. B-B1, BxB; 31. RxP, Q-B3; 32. R-K1,  
 QxQ; 33. RxQ, R-B3; 34. R-K7+, R-B2; 35. R-K6, R-Q2; 36. K-B2, K-B2; 37. R-R6, K-N2;  
 38. R-K6, K-B2; 39. R-R6, K-K1; 40. K-K3, R-K2+; 41. K-Q3, K-Q2(S); 42. P-QR4, P-QR3;  
 43. K-B2, P-N4; 44. P-R5, P-QB4; 45. R-R5, K-B2; 46. R-R6, R-N2; 47. P-N4, PxP;  
 48. PxP, P-N5; 49. R-R4, K-K2; 50. P-N5, RxNP; 51. RxP+, K-B3; 52. R-N7, RxQP;  
 53. RxNP, RxP; 54. K-B3, P-Q4; 55. K-Q4, R-N4; 56. R-R4, P-R4; 57. R-R1, K-K3;  
 58. R-R1, K-Q3; 59. R-R6+, K-B2; 60. R-R7+, K-N3; 61. R-R6+, K-R2; 62. R-R7+, K-R3;  
 63. R-R6+, K-N3; 64. R-R1, R-N4; 65. R-R6+, K-R2; 66. R-R7+, R-N2; 67. R-R2, R-Q2;  
 68. K-B5, P-B6; 69. K-B6, P-Q1; 70. K-N5, R-N1+; 0-1 NWC SEPT PAGE 288

**KING'S INDIAN DEFENCE**

**EVANS-SOLTIS**  
 1. P-QB4, N-KB3; 2. N-QB3, P-KN3; 3. P-Q4, B-N2; 4. P-K4, P-Q3; 5. P-B3, O-O; 6. B-K3,  
 QN-Q2; 7. Q-Q2, P-B4; 8. KN-K2, P-QR3; 9. O-O-O, Q-R4; 10. K-N1, P-QN4; 11. QPxP,  
 QPxP; 12. N-Q5, NxN; 13. QxN, NxB; 14. R-B1, NxBP; 15. RxN, PxR; 16. N-B3, R-N1;  
 17. P-B4, N-B3; 18. P-K5, B-B4+; 19. K-R1, N-N5; 20. QxBP, KR-B1; 21. Q-R7, B-R3;  
 22. P-KR3, BxP; 23. PxN, B-B8; 24. N-R4, P-B6; 25. P-QN3, P-B7; 26. B-B4, B-B5;  
 27. PxP, BxP+; 28. N-N2, RxP; 29. QxR+, BxQ; 30. PxR, 1-0



BENKO-EVANS

- 1.N-KB3,N-KB3; 2.P-B4,P-B3; 3.P-KN3,P-Q4; 4.P-N3,B-N5; 5.B-KN2,QN-Q2...

RETI OPENING

COMMONS-RESHEVSKY

- 1.N-KB3,N-KB3; 2.P-QB4,P-KN3; 3.N-QB3,B-N2; 4.P-K4,P-Q3; 5.P-Q4,O-O; 6.B-K2...

KING'S INDIAN DEFENCE

ZUCKERMAN-BISGUTER

- 1.P-K4,P-K4; 2.N-KB3,N-QB3; 3.B-N5,N-B3; 4.O-O,NxP; 5.P-Q4,N-Q3; 6.BxN+...

RUY LOPEZ

BENKO-BROWNE

- 1.N-KB3,P-QB4; 2.P-B4,P-KN3; 3.P-Q4,PxP; 4.NxP,N-QB3; 5.P-K4,N-B3; 6.N-QB3...

SICILIAN DEFENCE

GILDEN-EVANS

- 1.P-K4,P-QB4; 2.N-KB3,P-Q3; 3.P-Q4,PxP; 4.NxP,N-KB3; 5.N-QB3,P-K3; 6.P-KN4...

SICILIAN DEFENCE

ROGOFF-ZUCKERMAN

- 1.P-QB4,N-KB3; 2.N-KB3,P-KN3; 3.P-KN3,B-N2; 4.B-N2,O-O; 5.O-O,P-B4; 6.P-Q4...

KING'S INDIAN DEFENCE

WEINSTEIN-GILDEN

- 1.P-K4,P-K3; 2.P-Q4,P-Q4; 3.N-Q2,PxP; 4.NxP,Q-Q4; 5.N-QB3,B-N5; 6.KN-K2...

FRENCH DEFENCE

GREFE-SAYDI

- 1.P-K4,P-QB3; 2.N-QB3,P-Q4; 3.N-B3,B-N5; 4.P-KR3,BxN; 5.QxB,N-B3; 6.P-Q3...

CARO-KANN

ROGOFF-KARKLINS

- 1.N-KB3,N-KB3; 2.P-Q4,P-Q3; 3.P-KN3,QN-Q2; 4.P-B4,P-K4; 5.N-B3,B-K2; 6.B-O-O...

OLD INDIAN DEFENCE

SAIDY-ROGOFF

- 1.N-KB3,N-KB3; 2.P-QB4,P-QB3; 3.N-QB3,P-Q4; 4.P-K3,P-K3; 5.P-QN3,B-Q3; 6.B-N2...

QUEEN'S GAMBIT DECLINED

Vertical text on the right side of the page, including 'KING'S INDIAN DEFENCE', 'RESHEVSKY-GREFE', 'CARO-KAHN', 'CATALAN SYSTEM', 'SICILIAN DEFENCE', 'SAIDY-ZUCKERMAN', 'BROWNE-COMMONS', 'SOLTIS-GREFE'.

NWC SEPT PAGE 289

CARO-KAHN

CATALAN SYSTEM

SICILIAN DEFENCE

BROWNE-COMMONS

SAIDY-ZUCKERMAN

SOLTIS-GREFE

NATIONAL OPEN--LAS VEGAS MARCH 1974

French Defense

White: Jeffrey Stone  
 Black: Ray Fasano

Notes by  
 winner

1 PK4 PK3 2 PQ3 PQB4 Here there is a choice between 2...PQ4 and 2...PQB4. Personally, I prefer the set-up with pawns on QB4 and PQ3, so as to avoid the lines where white obtains a strong over-protected outpost on K5, which can serve as the base for a K-side attack. To prevent this, black must retain control of his K4 square. 3 PKN3 NQB3 4 NKB3 PQ3 5 BN2 PKN3 6 QN2 BN2 (QED) 7 O-O KNK2 Rk1 0-0 9 NBI RNI Black intends to gain space on the Q-side, but strangely enough, ends up with a K-side attack 10 PB3 PK4! Restraining the white center at the cost of a tempo--a common ploy in this variation. 11 BK3 PB4! This and black's 13th move generate great complications. 12 QQ2 PN3 13 NR4 Pq4! If my center thrust is sound, I will have a dynamic position--PQ5 is threatened 14 FXBP NXP I was sure 14...PXP would be answered by 15 BR6. 15 BN5 QQ3 16 PKB4! Very dubious in view of black's dark square strength in the center. Probably 16 NXN BXN was better 16...NXN 17 BXN BN2 If black secures in the center. Probably better was 16 NXN BXN 17 NK3 16...NXN 17 BXN BN2 If black secures his QP, white's KBP will hang. 18 NK3 PQ5! Forcing the issue. 19 NB4 QB2 20 PXQP? Relatively better were the multiple exchanges beginning with 20 PKKP. 20...PKBP Now the position becomes unglued. 21 PQ5 White is eyeing RK7, but he is in for a surprise. 21...BQ5ch 22 KRI PB6 23 BR3 NQ1! 24 RK7 BXQP Now mate in 3 follows RXQ (a double Q-sac!)

1 PKB4 NKB3 2 NKB3 PKN3 3 PQ3 A change of pace from 3 PK3 etc. Interesting is 3 PQN4! and if 3...NQ4 4 BN2 PKB3 5 PB5! as recommended by Soltis. 3...PQ4 4 PKN3 BB4 5 BN2 QB1 In my opinion, the system Pupols adopts here does not give white as much trouble as an early K-fianchetto combined with PQB4, PQ5 and possibly NKR3-B4. 6,0-0 BR6 7 Rk1 PB3 (or BXB immediately) 8 PK4 I could have played 8 BR1, but I didn't want to lose any time with my advance in the center. 8...BXB 9 KXB PXP 10 PXP NR3 (heading for QN4!) 11 NB3 BN2 12 BK3 0-0 13 PKR3 To limit black's choice of replies after a projected PK5 13...NB2 14 QK2 NN4! (fighting for space) 15 NXN PKN 16 BQ4 Threatening 17 QXP QXPch 18 BK2 followed by RQB1 with advantage. 16...PN5 17 PB4! Strongly threatening PK5 and "Putting the question" to the QNP. 17...PXP e.p. 18 BXP RQ1 19 QRB1 QK3 Virtually forced 20 NN5! A difficult move. After QXQP, I would win the exchange for a pawn, but the resulting position was unclear. Any other Q move allows white to maintain a solid space advantage. E.G. 20...QN3 21 QB4! 20...QXQP 21 RQ1 QN6 22 RR3 QN3 23 BR5 QQ5 24 BXR RXB 25 PK5 NQ4 26 NB3 QN3 27 RQ3 PK3 28 NN5?! RQ1! Unquestionably, black has compensation. How am I to proceed? Oblivious to my opponents excellent reply I botch it, and throw away a pawn! 29 PB5?? QB3! (ouch!) 30 QB3 NPXP (Not...PKR3? 31 PKKP!) Faced with PKR3, I reorganize to try to exploit my opponent's weakened P structure. As time pressure approaches a real slugging match ensues. 31 PR4 PKR3 32 NR3 QB7 ch 33RK2 QB5 34 NB4!

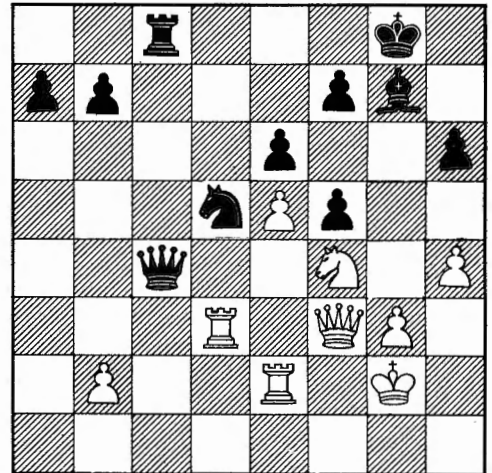
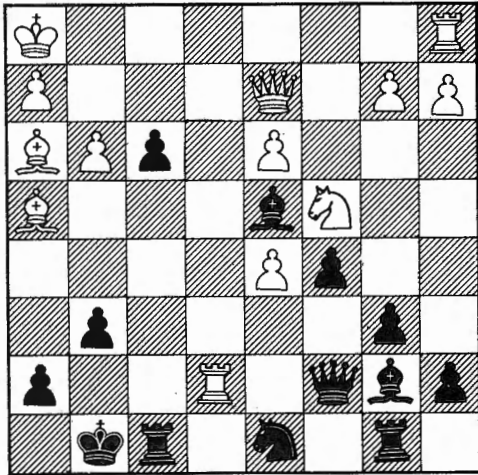

25 NK3 BXN 26 RXB PB7 dis ch 27 RK4 BXRch Heading for a won endgame. 28 PxB QK4! 29 QQ5 ch QXQ 30 PXQ My opponent thought his passed QP and the two bishops would give him counterplay, but this is an illusion. 30...NB2! Now if PKN4 NK4. 31 BB6 QK1 32 BK6 RXB! 33 PXR NQ3 The point--a bishop move costs him the rook, while my knight discreetly watches the k1 square. 34 BK7 PR8(Q)ch 35 RXQ RXR ch 36 KN2 RQ8 and white resigns.

Forcing the exchange, for if NN5? 35 RB3! or if NK2(N3) 35 QXP 34...NXNch 35 PKN QB8! Sac-ing a pawn, but preventing me from occupying the KN file. 36 QXP RB7 37 R/3-K3 BXRch I believe QXR 38 BXR QXP also results in perpetual check, since both kings are so exposed. 38 BXR QXBP 39 QNBch KR2 40 QXP QN4ch 41 KB1 QB6ch 42 Kk1 (not 42 QB2? QB8ch and QXP) KN3 43 QN1ch! (gaining time on the clock) 43...KR2 44 QR7 QB8ch 45 KQ2 KN3 Pupols is playing for a win, and so am I! 46 QQ4! Preparing to push the QNP. 46...BE1! 47 QQ8 BN5ch 48 KB2 QN2! Very accurate. This renders my attack harmless. Now I have to be careful. 49 PR5ch! KR2 Of course not KXP?? As RR2ch mates in4. 50 QQ3 Better is QK8, preventing a check on the long diagonal. 50...QB3ch 51 KN3 Forced, else the KRP falls 51...BK2! Now I have problems, but I also have a curious resource! 52 RQ2 QN3ch 53 KR2 Forced, Pupols now thinks he has won a pawn, but... 53...QR4ch 54 KN1 QXP 55 QQ7! QK8ch 56 KR2 QR4ch 57 KN1 QK8ch 58 KR2 QR4ch 59 draw! If 58 RB1 QK5ch-R R1ch etc., and black must take the perpetual, else RB7! Notes by white

Here's a game by Robert Barbeau from a match against an opponent who wished to remain anonymous  
 WHITE:R Barbeau  
 BLACK:A Non

6 Bb5# Nc6  
 7 Qa4 Ndb4  
 8 d4 Qxd4?  
 9 Be3! Nxd3#  
 10 Bxd3 Qxd3  
 11 Rdl Qa6  
 12 Nb5! Qxb5  
 13 Qxb5 and  
 Black resigned on  
 move 25 (heh heh!)  
 A sparkling performance by Mr. Barbeau.

Robatsch Defense (By transposition)  
 ("Bronstein Variation")? Reti Reversed?  
 White: Bob Fancett Black: Ray Fasano

1 PQ4 The extreme ambiguity, suggested by all the names above, stems from the free-wheeling flexibility of the modern approach to openings. Though this game begins PQ4, after white's 9th move we are in a position that could just as easily have followed from 1 PK4. 1...NKB3  
2 NKB3 PB4 (Benoni?) 3 PK3 (No) PKN3 4 BQ3  
BN2 5 QNQ2 PN3! 6 PB3 0-0 7 0-0 BN2 8 QK2 Pq3  
9 PK4 Now, after 9...QNQ2 black's position would strongly suggest the reti reversed; but I persist in my notion to experiment with Bronstein's variation (see Simagin-Bronstein, Moscow 1967 and Filip-Bronstein-Moscow 1967). Generally speaking, the push PK5 has been of little value to white, so I was curious to see how my opponent would treat the position.  
9...PK3 10 RK1! A waiting move which makes sense. 10...PQR3 11NB1 NB3 12 PKR3 Preparing BK3 12...NQ2! Pressuring white's Q4 13 BK3  
PQN4 14 QRQ1 QB2 (...QR4? 15 PXP1) 15 BN1  
QRK1?! Intending PKB4, but perhaps this rook is better placed at QB1 16 QQ2! PXP 17 PXP  
QR4 on 18QXQ NXQ 19 PQN3 I intended PKB4! with a mobile center, and of course on 18 BR6? QXQ! But... 18 QK2 QB2 19 RB1! QN1! devious 20 QQ2 PK4 A critical position, white cannot play BR6 while his QP hangs. But blockading the center with PQ5 makes his KB very bad and allows black attacking chances on the K-side. Perhaps best here is 21 PXP N/3XP 22NXN NXN 23 PQN3! Keeping the position fluid.

A chess player will often find that he wins a large number of games over a period of time for no obvious reason. This writer has often had long streaks of success while playing only average, or below par chess. My longest streak encompassed the Mexican Open, Portland Open, BC Championship, Vancouver Closed, and various match games. Thirty games in all, 20 wins, 10 draws. This streak came to an abrupt end with the following three games in each of them I played at least as well as in the previous thirty. Yet all three resulted in losses. Is this explicable by the laws of chance, or is some mysterious force at work?  
 WHITE: Jonathan Berry Sicilian E80a  
 BLACK: Joseph Oszvald BC Championship  
 Playoff June 24.

1 e4 c5 2 Nf3 d6 3 Bb5ch Bd7 4 Bxd7ch  
Nxd7?!  
 Oszvald can be counted upon to always use the same opening system. Better is 4...Qxd7  
5 c4 Nf6 6 Nc3 g6 7 0-0 Bg7 8 d4 cxd4  
9 Nxd4 0-0 10 b3 a6 11 Be3 Rc8 12 Rcl  
Nc5 13 f3 Nh5  
 The situation is developing normally, as in a Maroczy Bind, except that black is missing his main defender of the white squares. Of course, the trade of bishops defends him against the most violent onslaughts, but doesn't make it any easier to make progress against quiet play.  
14 Qd2 e5 15 Nde2 Ne6

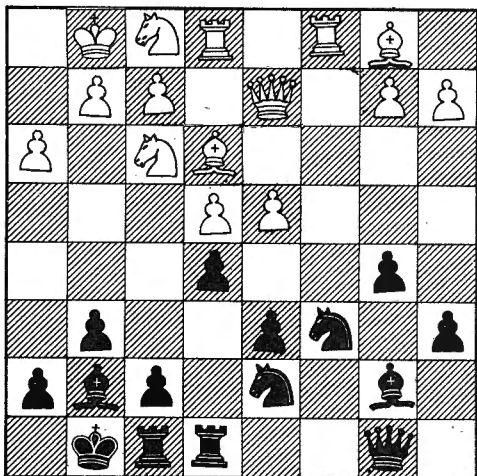

21 PQ5? NK2 22 PKN4? (Positional suicide) PKB4!  
23 NPXP PXP 24 BR6 PB5! White's position rapidly crumples, since his pieces have no movility 25 BXB KXB 26 NN5? White must play KRL and N/B1-R2 as quickly as possible, the KN-file soon becomes a highway for black's heavy pieces 26...KRL 27 KRL RKN1 28 NK6 28 NB7ch KN2 29 NN5 looks like an improvement for white) 28...NB4! Forcibly clearing the Q3 Square for the black Queen. 29 NXN PKN 30 RXP?? Loses by force . 30 PQ6 was the only move. 30...QQ3 31 QB3? Relatively better was RB3 31...PN5!! The point: the queen cannot defend both the rook a and the KN3 square 32 QXNP QKN3 33 NN3 PKN  
34 PB3 QB3! White is in a mating net from which there is no escape. 35 KN2 BBI 36 PKR4 NN3! 3  
37 KBL NB5 38 QB3 PN7ch? A time pressure lapse QXP mates quickly. 39 KB2 QXPch 40 KK3 QXRch Just trying to be fancy. PN8(Q)ch is better. 41 QXQ PN8(Q)ch 42 QXQ RXQ and white resigned a few moves later. Notes by Ray Fasano. Typing and diagrams by K. Basing.

Black offered a draw around here. Perhaps this draw offer had a bad effect on white, as he proceeds too quickly with a central break 16 Rcd1 Rc6 17 Nd5 a5 18 f4?! The idea of carrying a space advantage into the simplified middle game is not bad, but white should try other things before committing himself. One try is 18 g4!? Nf6 19 Nec3 (or 19 Kg2 followed by h4, etcetera) seems to promise white a last-ing advantage.  
18...exf4 19 Nxf4 Nhx4 20 Nxf4 Nxf4  
21 Bxf4 Re8 22 Qd5 Qb6ch 23 Kh1 Re6  
24 Rf3 a4 25 Be3 Qc7 26 Rdf1 Re7 27 h4  
 Trying to extend the spacial advantage, and set up another target on the K side. The rather obtuse plan involved turns out to be insufficient for victory.  
27...h6 28 Bf4 Re6 29 Bg3?! Rc5 30 Qd3  
axb3 31 axb3 Be5 32 Bf2 Ra5 33 Be3 Qe7  
34 g3 Bxg3?!  
 Better, in my opinion, was 34...h5. The sacrifice may well be sound, but the game variation certainly does not show this  
35 Rxg3 Qxh4ch 36 Kg2 Rxe4 37 Qxd6! Threatening 38 Rxg6ch. If 37...Ra2ch  
38 Rf2 Rxe3? 39 Rxa2 Qe4ch 40 Kf2.  
37...Re6 38 Qb8ch Kg7 39 Qf4 Ra2ch 40  
Rf2 Rxf2ch  
 The time control is passed. After 41 Qxf2 white seems to be winning, although my opponent disagrees with me on this point.  
41 Kxf2?? Rf6 42 Kf3 Rxf4ch 43 Bxf4 g5  
 White resigned.



SUBSCRIBE TO "CHESS NEWSLETTER"

It comes out first class mail every 15th day giving latest chess news plus best from "64". Send your \$3.36 to: Chess Digest, P.O. Box 21225 Dallas, TX 75211 NWC SEPT PAGE 291

## THE KING COUNTY CHESS CLUB

WILL MEET TEMPORARILY IN THE BASEMENT OF THE UNIVERSITY BRANCH, SEATTLE PUBLIC LIBRARY, 5009 ROOSEVELT WY NE. THE MEETINGS WILL BE FROM 10AM TO 1PM ON SATURDAY, SEPTEMBER 7, 14, 21, 28 AND OCTOBER 5 & 12.

### EVERYONE WELCOME

BRING YOUR OWN SETS AND CLOCKS.  
CLUB MEMBERSHIP NOT REQUIRED.  
NO VISITOR FEES.

IT IS HOPED THAT THOSE PERSONS INTERESTED IN SUPPORTING AND WORKING FOR A NEW AND BETTER APPROACH TO CLUB AND TOURNAMENT CHESS WILL MAKE THEMSELVES KNOWN AT THESE MEETINGS. THE KING COUNTY CHESS CLUB NEEDS VOLUNTEERS TO FILL THE FOLLOWING POSTS: CLUB PRESIDENT, VICE-PRESIDENT, TREASURER, SECRETARY, JUNIOR BOARD MEMBER AND THREE REGULAR BOARD MEMBERS. PROPOSED ANNUAL DUES: \$4,00 ADULTS, \$2,00 JUNIORS (18 & UNDER) WCF MEMBERSHIP REQUIRED EXCEPT FOR THOSE UNDER 12 YEARS. SUPPORT YOUR CLUB.

## ESSAY CONTEST

25 DOLLARS FOR THE ESSAY WHICH BEST ANSWERS THE FOLLOWING QUESTION:  
WHY WAS DR. EMANUEL LASKER A GREAT CHESS PLAYER?

SEND YOUR ESSAYS TO:

RON NORMAN

10011 RENTON AVE. S  
SEATTLE, WA. 98178

JUDGE AND SPONSOR: RON NORMAN

HIS DECISION IS FINAL IN THIS

"ONE PRIZE ONLY" CONTEST. PLEASE HAVE

ALL ENTRIES POSTMARKED BY OCTOBER 31

**EMERALD EMPIRE Open WHITE: J. Curtis, BLACK: Manuel Joseph SICILIAN-NAJDORF 1 PK4 PQB4 2 NKB3 PQ3 3 PQ4 PXP 4 NXP NKB3 5 NQB3 PQR3 6 BKN5 PK3 7 PB4 QN3 8 NN3 QK6+ This attack by the Queen is premature and completely dissipates any potential Black initiative. 9 QK2 QxQ+ 10 BxQ QN2 11 PQR4 PQN3 12 00 BN2 13 BQ3 PN3 14 PK5 PXP 15 PXP NQ4 16 NK4 BK2 17 BxB KxB 18 NQ6 NXP 19 NxB NxB 20 Pxn QRQN 21 N3B5 Pxn 22 NXP PQR4 23 RB2 RN3 24 PQ4 RQB 25 QRKB PB4 26 RK R1B3 27 R2K2 RQ3 28 PKN3 RQ3B3 29 RK5 NB2 Agreed Drawn. Premature. White should increase pressure on the e6 square by 30 NQ3 followed by NB4 with threats of PQ5 or NQ5+. (Brief comments by Robert A. Karch)**

### KINGSGATE KNIGHTS FOURTH OPEN JULY 27&28

	Name	Rating	RD1	RD2	RD3	RD4	RD5	SCORE
1	Bill Schill	1770	W5	D2	W6	W3	D4	4
2	Marty Gray	1875	W6	D1	D3	D4	W7	3.5
3	Walter Nelson	1945	W7	W4	D2	L1	W6	3.5
4	Roger Croisier	1762	W8	L3	D5	D2	D1	2.5
5	Bill Johnson	1636	L1	W7	D4	L6	WF	2.5
6	Ed Sharp	1278	L2	W8	L1	W5	L3	2
7	S. Christppher	1647	L3	L5	W8	WF	L2	2
8	Erik Hodne	1185	L4	L6	L7	W/D	--	0

Bill Schill won \$25.00 for his first place finish in Kingsgate Knights Fourth Open. Marty Gray and Walter Nelson won \$7.50 each for thier 3:5-1.5 scores. Ric Hart directed. More story below.

Average Rating; 1637 / 95% of income returned

### KINGSGATE KNIGHTS SPEED TOURNEY

1	Nelson	-	W2	L3	W4	W5	W6	W7	W8	W9	W10	W11	W12	W13	11
2	Edwards	L1	-	W3	W4	W5	W6	W7	W8	W9	W10	W11	W12	W13	11*
3	Schill	W1	L2	-	D4	W5	W6	W7	W8	W9	W10	W11	W12	W13	10.5
4	Croisier	L1	L2	D3	-	W5	W6	D7	W8	W9	W10	W11	W12	W13	8
5	Wallace	L1	L2	L3	L4	-	W5	W6	W7	W9	W10	D11	W12	W13	6.5
6	Hart	L1	L2	L3	L4	L5	-	L7	L8	L9	L10	W11	L12	W13	2
7	Hodne	L1	L2	L3	D4	L5	W6	-	L8	W9	L10	W11	W12	W13	5.5
8	Elkin	L1	L2	L3	L4	L5	W6	W7	-	L8	L9	W11	W12	W13	5
9	Wiggins	L1	L2	L3	L4	L5	W6	L7	W8	-	L10	W11	W12	W13	5
10	Baskett	L1	L2	L3	W4	L5	W6	W7	W8	W9	-	W11	W12	W13	8*
11	Angus	L1	L2	L3	L4	D5	L6	L7	L8	L9	L10	-	L12	L13	0.5
12	Rogers	L1	L2	L3	L4	L5	W6	L7	L8	L9	L10	W11	-	L13	2
13	McGilllis	L1	L2	L3	L4	L5	L6	L7	L8	L9	L10	W11	W12	-	2

In the speed tourney Matt Edwards won two play-off games with Walter Nelson, (a Center Counter and a K-Indain) to win the upper section trophy. Steve Baskett won the unrated trophy using an innovated Car0-Kann to defeat Roger Croisier. The only upset among the top players came when Bill Schill beat Nelson with a ...Benko Gambit!

In the Fourth Open Bill Schill cheapoed Walter Nelson the second time that week, this time using a Cambridge Springs Defence. While the number of draws may tend to indicate a peaceful tournament, it was not. Perhaps the rash of Marshall's Gambit may have had some thing to do with it.

HIGH SCHOOL' PLAYERS ARE URGED TO ATTEND OUR MEETINGS!!



USCF SENIOR MASTER

JUDE F. ACERS

Tours the U.S. Canada  
and Mexico

1974 - 1975

It's FREE

For all elementary schools  
hospitals, prisons.

Don't delay, write today--  
so we won't miss you!

Contact: Russell Miller  
P.O. Box 1631  
Yakima, WA 98907

# HOUSE OF CHESS

## HOUSE OF CHESS

Has Reopened

New Site: Park Haviland Hotel  
731 S.W. Salmon #320

Open: Tuesday - Saturday  
5:00 PM - 1:00 AM

Dues: \$25 - Per Year  
\$15 - For Six Months

Rating Ladder - 25¢  
(USCF Rated)



## HOUSE OF CHESS TORNADO

September 28, 1974

TYPE: 4-Rd. Swiss, Time Control 40/1  
SITE: House of Chess, 731 S.W. Salmon #320,  
Portland, Oregon 97205  
ENTRY FEE: \$2, non-members of House of Chess \$4,  
plus USCF & OCF memberships  
REGISTRATION: 9:00 - 9:30 AM Sept. 28th  
PRIZES: \$65 Guaranteed!! plus Trophy for 1st Place!

\$20 - First Place plus Trophy  
\$10 - First Class 'A'  
\$10 - First Class 'B'  
\$10 - First Class 'C'  
\$10 - First Class 'D'  
\$5 - First Unrated

NOTE: Please bring chess sets & chess clocks.



## WEDNESDAY EVENINGS OPEN

October 2, 9, 16, 23, 30, 1974

TYPE: 5-Rd. Swiss, Time Control 30/1  
SITE: House of Chess, 731 S.W. Salmon #320,  
Portland, Oregon 97205  
ENTRY FEE: \$5, non-members of House of Chess \$7,  
plus USCF & OCF memberships  
REGISTRATION: 6:00 - 6:45 PM October 2nd  
PRIZES: Trophy for First Place!!  
\$150 Guaranteed Prize Fund!!

\$35 - First Place plus Trophy  
\$25 - First Class 'A'  
\$25 - First Class 'B'  
\$25 - First Class 'C'  
\$25 - First Class 'D'  
\$15 - First Unrated

NOTE: Schedule of rounds each Wednesday at 7:00 PM.

## 28th HOUSE OF CHESS OPEN

October 12-13, 1974

TYPE: 5-Rd. Swiss, Time Control 45/2  
SITE: Heathman Hotel, S.W. Broadway and Park at Salmon  
Portland, Oregon  
ENTRY FEE: \$4, \$6 after October 9th,  
plus USCF & OCF memberships  
FINAL REGISTRATION: 8:30 - 9:30 AM October 12th  
PRIZES: \$325 Guaranteed Prize Fund!!

\$75 - First Place plus Trophy  
\$55 - First Expert  
\$50 - First Class 'A'  
\$45 - First Class 'B'  
\$45 - First Class 'C'  
\$35 - First Class 'D'  
\$20 - First Unrated



FOR ADVANCE REGISTRATION:

Write: House of Chess, 731 S.W. Salmon #320,  
Portland, Oregon 97205

NOTE: Please bring chess clocks & chess sets.

## 29th HOUSE OF CHESS OPEN

November 9-10, 1974

TYPE: 5-Rd. Swiss, Two Sections, Time Control 45/2  
SITE: Park Haviland Hotel, S.W. Broadway & Park  
at Salmon, Portland, Oregon  
ENTRY FEE: \$5, \$7 after November 6th, plus  
USCF & OCF memberships  
FINAL REGISTRATION: 8:30 - 9:30 AM Nov. 9th  
PRIZES: \$375 Guaranteed Prize Fund!!!

Open: \$100 - First Place plus Trophy  
\$70 - First Class 'A'  
\$65 - First Class 'B'

Reserve  
Section:

\$60 - First Class 'C'  
\$55 - First Class 'D'  
\$25 - First Unrated

Trophy for First Place in Reserve Section

FOR ADVANCE REGISTRATION:

Write: House of Chess, 731 S.W. Salmon #320,  
Portland, Oregon 97205

NOTE: Please bring chess sets & chess clocks.

## 30th HOUSE OF CHESS OPEN

December 7-8, 1974

TYPE: 5-Rd. Swiss, Time Control 45/2  
SITE: Park Haviland Hotel, S.W. Broadway & Park  
at Salmon, Portland, Oregon  
ENTRY FEE: \$3, \$5 after December 4th,  
plus USCF & OCF memberships  
FINAL REGISTRATION: 8:30 - 9:30 AM December 7th  
PRIZES: \$210 Guaranteed Prize Fund!!

\$65 - First Place plus Trophy  
\$40 - First Class 'A'  
\$35 - First Class 'B'  
\$30 - First Class 'C'  
\$25 - First Class 'D'  
\$15 - First Unrated

FOR ADVANCE REGISTRATION:

Write: House of Chess, 731 S.W. Salmon #320,  
Portland, Oregon 97205

NOTE: Please bring chess sets & chess clocks.

# Western



# Fishing Derby

WESTERN CHESS  
COMPANY

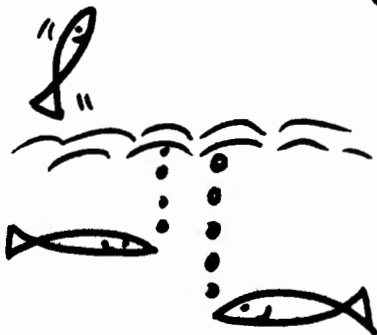

FOR WCF RATED BELOW 2000 ONLY

-----\$115 GUARANTEED-----

Prizes:

1st--\$40  
2nd--\$25  
3rd--\$20  
  
1st "B"--\$15  
1st "C"--\$15  
1st  
D/Unr--\$15

One-Day  
Event

September 21  
!!!

SEATTLE  
CHESS CLUB

Entry Fees:

Advance: \$5-Adv.  
\$4-Junior

\$1.00 OFF ALL FEES FOR  
SEATTLE CHESS CLUB MEMBERS

At Site: \$6-Everybody

Registration:

9:00-9:45

Round One: 10:00

TD'S: S.Duncan, M.Mulford,  
D.Polich

Time Control: 40/1

Site:

Seattle Chess Club Meeting Room, Immanuel Lutheran Church,  
1209 Thomas, Seattle.

Advance Entries:

Seattle Chess Club  
P.O. Box 5285  
University Station  
Seattle, Wa. 98105

Western Chess Co.  
18130 Riviera Pl. S.W.  
Seattle, Wa.  
98166

SEPTEMBER 28-29

FIRST ANNUAL KING COUNTY CHAMPIONSHIP  
OPEN TO ALL ( NOT JUST KING COUNTY RESIDENTS)

TYPE - 5 ROUND SWISS

SITE - SOUTHEAST CHESS ROOM  
12439 1st SOUTH  
SEATTLE, WASHINGTON  
98168

BASED ON 60 PLAYERS  
(EXCLUDING NO PRIZE ENTRIES)  
NO MULTIPLE PRIZES

TIME CONTROL - 40/2

ENTRY FEE - \$15 ADVANCE - \$20 AT SITE  
MEMBERS OF CHESS ROOM \$10 ADVANCE  
NO PRIZE ENTRY \$ 3

FIRST PLACE \$225.00 - PLUS PERPETUAL TROPHY  
SECOND \$125.00

FIRST EXPERT \$ 50.00  
SECOND EXPERT \$ 20.00

FIRST CLASS A \$ 75.00  
SECOND CLASS A \$ 20.00

FIRST CLASS B \$ 50.00 - PLUS TR  
SECOND CLASS B \$ 20.00

FIRST CLASS C \$ 50.00 - PLUS TROPHY  
SECOND CLASS C \$ 20.00

FIRST CLASS D OR UNRATED - \$50.00  
SECOND D OR UNRATED - TROPHY

SATURDAY - 21  
ROUND 1 10:00 AM  
ROUND 2 2:30 PM  
ROUND 3 7:00 PM  
SUNDAY - 22  
ADJOURNMENTS 9:00 AM  
ROUND 4 11:00 AM  
ROUND 5 6:00 PM



MEMBERSHIPS REQUIRED - U.S.C.F. ● W.C.F. OR COMPARABLE  
U.S.C.F. RATED - WITH PAIRINGS MADE BY NORTHWEST RATINGS

PLEASE BRING CLOCKS, SETS AND A COUPLE OF FRIENDS.

ADVANCE ENTRIES MUST BE RECEIVED BY SEPTEMBER 26

# TOURNAMENTS & ACTIVITIES

THIRD ANNUAL WESTERN FISHING DERBY  
September 21

ANNOUNCEMENTS APPEAR IN THIS SECTION FOR A FEE OF \$.50 PER TIME PRINTED IF EVENT IS NORTHWEST RATED, \$1.00 PER TIME IF NOT NORTHWEST RATED. SEND YOUR ANNOUNCEMENTS, TYPED IN STANDARD FORM, 4 5/8" WIDE TO: Washington Chess Federation, P.O. Box 1631, Yakima, WA 98907. Make Checks payable to W.C.F.

## SOUTHEND CHESS ROOM SIXTH TORNADO SEPTEMBER 7

OPEN TO: WCF or OCF members; TYPE: 4 Rd Swiss 40/1; SITE: Southend Chess Room, 12439 1st Ave S. Seattle, WA; REG: 8:30-9:30am 1st Rd 10am; ENTRY FEE: \$8 advance, \$10 at door, Members of Chess Room-\$5 advance; PRIZES: 30% of Prize Fund, 2nd-20%, 3rd-10%; TD Gary Ault



## BOISE INVITATIONAL QUICKIE September 7

OPEN TO: Members of United States Chess Federation  
TYPE: 2 sections-1500 & above, below 1500; TC 40/14  
4 Rd Swiss; SITE: Boise State U., Boise, Idaho  
ENTRY FEE: \$5.00; REG: 8-9am; PRIZES: Clocks & Trophies  
USCF RATED (Not Northwest Rated); TD: Steve Ryals,  
323 Resseguie, Boise, ID 83702 ph 342-1836



## INDIAN SUMMER QUADS September 14-15

OPEN TO: WCF or equiv. memb.; TYPE: 4 player RR quadrangular sections. Play on either day or both. Sections made up of players of approximately equal strength. No entrant may play more than one class interval (200 points) above his current rating, except UNRATEDS may play either E or D sections; TC: 45/90, 2nd 15/30; EF: \$5, \$4 Jr and regular club discount for IECC membs.; REG: 8-9 AM both days, enter by preceding evening and come at 9:30 AM; RDS: 9:30 AM, 2:00 PM, & 7:00 PM each day (playing times moved up by mutual agreement within sections) PRIZES: Each section 1 yr adult USCF membership or 2 yr Junior USCF membership. Optional 1st day only prizes of \$5 and EF for 2nd day. Temporary rating adjustment for players continuing from 1st day to 2nd day; PLAYING SITE: H & R Block, N I701 Division Phone; (509) 325-3428; TDs: Ed Rodriguez & George Priebe; Inland Empire Chess Club meets Tuesday & Friday evenings at H & R Block. Mail: Box 3722 TA, Spokane WA 99220.

## UNDER 2000 OPEN SEPTEMBER 14-15



OPEN TO: USCF & WCF or equivalent members with NW Rating UNDER 2000; TYPE: 5 Rd Swiss 50/2; SITE: Southend Chess Room, 12439 1st Ave. S., Seattle; ENTRY FEE: \$12 Advance, \$15 at door, Southend Chess Room members \$8 advance only; REG: 8:30-9:30 am 1st Rd 10am; PRIZES: (based on 40 entries): 1st-\$100.00, 1st 1900-\$25, 1st 1800-\$25, 1st 1700-\$25, 1st 1600-\$25, 1st 1500-\$25, 1st 1400-\$25, 1st 1300 & Under-\$25, 1st Unrated-\$25, Upset-\$25, MUST score at least 2 points to be eligible for prize. USCF & NW Rated, PAIRINGS: NW Ratings; TD Gary Ault ph 206-244-9383

NWC SEPT PAGE 295

OPEN TO: Members of WCF or Equiv. under 2000. TYPE 4round Swiss. EF: Adults \$5, Juniors(21) \$4 in advance, Both \$6 at the door. For those joining WCF for first time, combined EF and membership \$5. REG: 9-9:45.Rd. 1 at 10. 40/1. Site: Seattle Chess Club, meeting room at Immanuel Lutheran Church, 1209 Thomas. PRIZES: ALL GUARANTEED: 1-2-3, 40-25-20, First B,D,D/ UNR 15 each. Fund increased if sufficient entries. Sponsored by Western Chess Company. Send Advance Entries to Western Chess Company, 18130 Riviera Place S.W. Seattle WA. 98166, TD: Mike Mulford, SMC Duncan, and Duane Polich. SPECIAL BOOBY PRIZE(LAST PLACE) ONE FRED REINFELD OR I.A. HOROWITZ BOOK.

## EASTSIDE AMATEUR CHAMPIONSHIP Sept. 21-22

OPEN TO: Members WCF or equiv. under 2000  
TYPE: Five Round Swiss  
ENTRY FEE: 10\$, 9\$ adv, 8\$ mem. Kings CC  
REGISTRATION: 9:00-10:00, Round One; 10:30  
SITE: Kingsgate Library 12315 NE 143  
Kirkland, Wn (45-2)  
PRIZES: 100\$-75-50 and 25 each B,C,D&unr  
ADV ENTRIES: 14101 121 Ave NE, Kirkland 98033  
make checks to Kingsgate Knights  
Prizes based on 35 entries

## ROBERT A. MITCHELL MEMORIAL OPEN Sept. 21st & 22nd

Entry fee \$7.00 adults \$5.00 juniors. O.C.F. membership required of Oregon residents. All entry fees distributed as cash prizes. Five trophies in addition. Registration 8:00 A.M. Saturday Sept. 21st. First round 9:30 A.M., R. V. Horn, Director. Student tournament planned also. Winema Motor Hotel, Klamath Falls, Oregon. Klamath Chess Activities, 520 Martin St., Klamath Falls, Ore. 97601.

House of Chess Tornado-Sept 28 SEE PAGE 293

King County Championship-Sept 28-29 SEE P.294

## SOUTHEND CHESS ROOM SEVENTH TORNADO OCTOBER 5

OPEN TO: WCF or OCF members, TYPE: 4 rd Swiss 40/1; SITE: Southend Chess Room, 12439 1st Ave.S Seattle, WA REG: 8:30-9:30am 1st Rd 10am; ENTRY FEE: \$8 adv, \$10 at door, members of Chess Room-\$5 advance; PRIZES: 30% of Prize Fund, 2nd-20%, 3rd-10% others as entries warrant; TD: Gary Ault

28th House of Chess Open-Oct 12-13 SEE P. 293

## THURSDAY EVENING SWISS October 10-17-24-31-Nov 7

OPEN TO: USCF & WCF members; TYPE 5 Rd Swiss 10 man sections; SITE: Southend Chess Room, 12439 1st Ave.S, Seattle, WA; REG:6:00-6:45pm 1st Rd 7pm; ENTRY FEE: \$3.50 plus \$.50 per night player fee; PRIZES: \$20, \$10, \$5 in credits toward entry fees in SECR Tournaments; PAIRINGS: NW Ratings, TD: Gary Ault

## SPOKANE COUNTY OPEN October 19-20

OPEN TO: WCF or equiv. memb.; TYPE: 5 rd Swiss; TC: 45/135, 2nd 25/60; REG: Oct 18th, 7:30 - 11:30 PM, ADV details in Oct issue; RDS: 19th, 8:45 AM, 2:00 PM, & 7:15 PM, 20th, 9:00 AM & 3:30 PM or later depending upon adjourned games, Adj Games 1:30 PM or earlier if convenient; TD: George Priebe, EFs, PRIZES, PLAYING SITE and details of COUNTY CLOSED in Oct issue; Inland Empire Chess Club, Box 3722 TA Spokane WA 99220....Separated NO SMOKING area....



# UNITED STATES CHESS FEDERATION

PUBLISHERS OF CHESS LIFE & REVIEW

## U.S. CHAMPIONSHIP

Thanks to United States Chess Federation and Richard Verber, director of U.S. Championship in this issue we are able to present all the games from 1974 U.S. Championship won by Walter S. Browne. Chess Newsletter reports Browne felt that his game with Bisquier was his best in the event. USCF also reports a 2nd place finish for US Student Team in World Championship. USSR took 1st with 26.5 while USA had 22.5 in Final A Group. Event was held in Teeside England limited to students no more than 26 years old. US team members were: Craig Chellstorp of Deerfield, Ill, Sal Matera of Brooklyn, Ross Stoutenbrough, Riverside, CA; Eugene Meyer of Woodstock NY plus alternates Roy

Ervin of Santa Monica, CA and John Jacobs of Dallas plus John Peters of North Scituate, Mass as non-playing team captain. Hungary was 3rd, then England, Denmark, W. Germany, Czechoslovakia, Finland, Netherlands and Austria. CHESS reports that USA Student Team won their preliminaries section of the World Student Team event with 15.5 to the 14 of England. Cuba won Group B finals with Sweden 2nd. France won Group C. The team from Hong Kong was all from the same family, ranging in age from 8 to 18.

479 BROADWAY • NEWBURGH, NEW YORK 12550

9 August 1974 FOR IMMEDIATE RELEASE No. 6 of 1974

**YOUNG BERKELEYAN IS NEW US CHAMPION**  
By Martin E. Morrison, USCF Technical Director

A decisive point and a half ahead of his nearest opposition, International Grandmaster Walter S. Browne, of Berkeley, California, has earned his first United States Chess Championship title in the 23rd staging of the event. Tying for second and third places were Grandmasters Pal Benko, of Jersey City New Jersey, and Larry Evans, of Reno, Nevada.

The 25-year-old Browne, whose play was noted for its brilliance and innovativeness, won \$2250 of a record \$8500 prize fund. His victory was further enhanced by the caliber of the competition, which included five grandmasters, four international masters, and five national masters. Having now won the USA title, Browne will later this month attempt to add the Pan-American title when he will compete with national champions from most of North and South America in the Championship of All the Americas.

The US Championship, a 13-round, round-robin event, was held at the Chicago Chess Club from 13 July to 1 August under the sponsorship of the US Chess Federation with financial assistance from the American Chess Foundation and the host club. Tournament directors were Timothy P. Redman and Richard W. Verber, of the Chicago Chess Club.

### Final Crosstable

Rank	Player	1	2	3	4	5	6	7	8	9	10	11	12	13	14	Score
1	Walter S. Browne	x	½	½	½	1	1	1	1	½	½	1	½	½	1	9½-3½
2-3	Pal Benko	½	x	1	½	½	½	½	½	½	½	1	½	1	8-5	
2-3	Larry Evans	½	0	x	½	½	½	1	½	½	½	1	1	1	½	8-5
4	Anthony Saidy	½	½	½	x	½	½	0	½	½	½	½	1	1	1	7½-5½
5-8	Samuel Reshevsky	0	½	½	½	x	½	1	1	0	½	½	0	1	1	7-6
5-8	Arthur Bisquier	0	½	½	½	½	x	½	½	½	½	½	1	1	1	7-6
5-8	Kenneth Rogoff	0	½	0	1	0	½	x	½	½	1	½	1	½	1	7-6
5-8	John Grefe	0	½	½	½	0	½	½	x	1	½	½	1	½	1	7-6
9	Norman Weinstein	½	½	½	½	1	½	½	0	x	½	½	0	0	1	6-7
10-11	Bernard Zuckerman	½	½	½	½	½	½	0	½	½	x	½	0	1	0	5½-7½
10-11	Andrew Soltis	0	½	0	½	½	½	½	½	½	½	x	1	½	0	5½-7½
12	Kim Commons	½	0	0	0	1	½	0	0	1	1	0	x	1	0	5-8
13	Andrew Karklins	½	½	0	0	0	0	½	½	1	0	½	0	x	1	4½-8½
14	Larry Gilden	0	0	½	0	0	0	0	0	0	1	1	1	0	x	3½-9½



**NOTICE TO SUBSCRIBERS:** The month and year shown with your address indicates the last issue you are scheduled to receive on your current subscription. If in error, please notify the SUBSCRIPTION SECRETARY. It is not normal policy to send out reminders, nor to give free back copies if you allow your subscription to lapse. NORTHWEST CHESS is sent THIRD CLASS in order to save on postage. In return for the lower rate, the Post Office WILL NOT forward nor return incorrectly addressed copies, unless an additional 10¢ is paid. BE SURE TO NOTIFY US OF YOUR CHANGE OF ADDRESS! NWC SEPT PAGE 296

NORTHWEST CHESS  
P.O. BOX 1631  
YAKIMA, WA 98907

THIRD CLASS

BULK RATE  
U.S. POSTAGE  
**PAID**  
YAKIMA, WA  
PERMIT 84