

NORTHWEST CHESS November 1974 50¢



PETER BIYIASAS



BRUCE HARPER



RANDY DEAN

NORTHWEST CHESS

is published monthly by the WASHINGTON CHESS FEDERATION a non-incorporated affiliate of the United States Chess Federation. By cooperative agreements with BRITISH COLUMBIA CHESS FEDERATION and the OREGON CHESS FEDERATION, these organizations recognize this magazine as their "official" publication and contribute information and material concerning chess matters in their respective areas. However, while full voting membership in both the WCF and OCF includes a subscription to NWC, full membership in BCCF makes a subscription to NWC optional. Therefore, with respect to OCF and WCF, this magazine will continue to make available space for all official matters. With respect to BCCF and Idaho, all news and contributions are, of course, welcome, but at times when overall space becomes limited, then the pages for these areas will generally reflect the current level of subscriber interest.

ISSUE 324 NOVEMBER 1974

STAFF

EDITOR & Chess Calendar

Dan Bailey
1020 1/2 N. 12th St.
Tacoma WA 98403

British Columbia EDITOR

Jon Berry
4430 W. 13th
Vancouver V6R 2V3, BC Canada

Postal Chess & PSL

Robert A. Karch
P.O. Box 1915
Seattle, WA 98111

Oregon EDITOR

Ken Fitzgerald
P. O. Box 10398
Eugene OR 97401

Computerized NW Ratings

Bruce W. Bailey
615 37th Ave.
Seattle, WA 98122

Chess Trivia

Jim Usefson
6717 NE 27th
Portland, OR 97211

Problems

David L. Brown
204 Irving Ave.
Rockford, IL 61103

Subscription Secretary

Washington Chess Federation
P.O. Box 1631
Yakima, WA 98907

DEADLINE FOR SUBMISSION OF MATERIAL:

Third Wednesday of each month, for the issue dated the following month. For example, material for the November issue should be received by October 17. Keep copy 4 5/8" wide on flat white paper. We welcome chess related cartoons, anecdotes, short stories, annotated games, tournament results, chess history, club news, personality sketches, etc.

The opinions expressed in NORTHWEST CHESS are those of the Editor or of the contributors. They are not necessarily constitute an official policy of WCF, OCF or BCCF.

ADVERTISING RATES

Full announcement on tournament announcement pages, sometimes retyped to fit space and format requirements:

Each monthly insertion, if Northwest rated	\$.50
Each monthly insertion, if not NW rated	\$1.00
If no entry fee charge	FREE
Quarter page (you prepare display copy)	\$5.00
Half page (.....)	\$10.00
Full page (.....)	\$20.00

Measurements: Full page - 10 x 15 inches
Half page - 10 x 7 1/2 inches or 5 x 15 in.
Quarter page - 4 5/8 x 7 1/2 inches

All material is photographed and shrunk to a 7 x 10 page. INSTRUCTIONS FOR SUBMISSION OF AD COPY: Make check payable to WASHINGTON CHESS FEDERATION. Mail check and ad copy (prepared in jet black ink on clean white flat, non-wrinkle paper) to the EDITOR, who will fit it into the requested issue or issues. Same instructions for Tournament Announcement, 4 5/8" in similar format to what we use on pages in this issue, please.

TYPED MATERIAL SHOULD BE IN COLUMNS 4 5/8" WIDE. GAMES WITH NOTES EITHER 4 5/8" or 3" WIDE. NO NOTE GAMES 2" WIDE. CROSSTABLES IN FINISH ORDER AS WIDE AS NEED BE WITH STORY FILLING OUT THE REST OF 10".

NORTHWEST CHESS is distributed by third class mail usually by the 5th day of the month of issue. A 12-month subscription may be obtained according to the area of residence:

RESIDENTS OF WASHINGTON: Annual dues in Washington Chess Federation, which includes NWC: \$5.00 Adults
\$4.00 under 21

Annual dues in Washington Chess Federation which does not include NWC: \$1.00 High School
\$.50 members of same household as full member. (No voting rights for either of these type of memberships.)

SEND CHECKS TO: (payable to Washington Chess Federation)

Washington Chess Federation
P.O. Box 1631
Yakima, WA 98907

RESIDENTS OF OREGON: Annual dues in Oregon Chess Federation, which includes NWC: \$5.00 Adults
\$4.00 under 20

Annual dues in Oregon Chess Federation which does not include NWC: \$1.00 Juniors
\$1.00 members of immediate family in same household with full member or any member of a recognized chess club.

SEND CHECKS TO: (payable to Oregon Chess Federation)

HARRY GLIDDEN
243 S. Stage Rd.
Medford, OR 97501

ALL OTHERS: Annual subscription: \$5.00 Adults
\$4.00 under 21

SEND CHECKS TO: (payable to Washington Chess Federation)

Washington Chess Federation
P.O. Box 1631
Yakima, WA 98907

THE NEW MAN

Friday, Oct. 25, I played my second game in the Tacoma CC Championship. "Editore!", my roommate shouted when I returned home. To all those who voted for me-- but really to everyone who voted-- thank you. Didn't we do about three times better this year than last?! I hope it's a trend.

It's now Saturday evening, and your editor has been analyzing the adjourned position of his first issue. Outgoing editor Rusty Miller arrived this noon with new treasurer Mike Mulford in tow, and after John Donaldson had been rounded up, Nov. NWC began to take shape. Clipping, taping, searching. Mike was sentenced to the kitchen to type up Korchnoi-Karnov games. Bailey grappled with the Calendar. "It's about time they agreed to a draw," said Mulford, returning from the kitchen and referring to Game 11. See page 354.

I'm very happy to report the reestablishment of a good institution: Games Editor. Two years ago a 1200 player, one year ago a 1700 player, John Donaldson is rated 2101 this month. A junior at Stadium High School, he'll bring traits of responsibility and courtesy to bear on a job I suspect he was hoping for but politely never mentioned. So send those games to me for annotation. John may use his own address next month.

Tomorrow Rusty returns to set me through the last steps, which is a good thing. I'm sure I speak for all of us when I thank him for all the work he has done in our behalf this past year, and in all the past 13 years for that matter. We need at least another 13 from him.

COVER: Photos are from King County Championship by Russell Miller

NOTE: SEND TOURNAMENT ANNOUNCEMENTS TO DAN BAILEY

NOTE DEADLINE FOR DECEMBER ISSUE - NOVEMBER 20

CHESSE CALENDAR

NOVEMBER	NOVEMBER	NOVEMBER	NOVEMBER
*9-10	29th House of Chess Open	CANCELLED	
*9-10	4th ANNUAL CAPITAL CITY OPEN	(Olympia)	
*9-10	Eugene CC OMSI and LIBRARY Benefit Open	(Eugene) J	
9	5th Othello Open	CANCELLED	
*14	Thursday Evening Swiss	(Seattle) H	
*15	Seattle CC Speed Tourney	(Seattle) B	
*17 SEE DEC!	3rd Round Puget Sound League	(Seattle) 1	
*16-17	University of Wash. Open	(Seattle) 8	
*16-17	The Vancouver Chess Congress	(Vancouver)	
*16-17	3rd Annual Sagebrush Open	(Moses Lake) I	
*20-27	Class D Championships	(Kirkland) G	
29-Dec. 1	Eastern Wash. Open	CANCELLED	
*30-Dec. 1	Oregon Junior Open	(Eugene) 5	
*30-Dec 1	Lost River Invitational	(K. Falls)	
DECEMBER	DECEMBER	DECEMBER	DECEMBER
*7	Christmas Week Open	(Yakima) D	
*7-8	30th House of Chess Open	CANCELLED	
*7-8	Western Idaho Open	(Boise)	
*8	3rd Round Puget Sound League		1
14	6th Othello Open	(Othello)	
*14	Chess-ter Checker's 1974 Christmas Chess Classic	(Federal Way)	
*20	Seattle CC Speed Tourney	(Seattle) B	
*26-29	2nd Diamond Jubilee Open	(Vancouver)	
27-30 @ Jan. 3-12:	Spokane County Closed	(Spokane) 4	
*28	House of Chess Speed Champ.	(Portland) E	
*28-29	Eugene Chess Club Winter Holiday County Open	(Eugene) J	
<u>Attention:</u> 2 more in December (below)			
*7-8	Lakeside Rating Tournament	(Seattle)	
*14-15	Washington Teenage Open	(Tacoma) 8	
JANUARY	JANUARY	JANUARY	JANUARY
*4-5	Washington Open		
*11-12	Portland Winter Open	(Portland) 3	
*12	4th Round Puget Sound League		1
*26	5th Rd. Puget Sound League		1
FEBRUARY	FEBRUARY	FEBRUARY	FEBRUARY
1-2	Eugene Open	(Eugene) 5	
14-15	Oregon Highschool Team Champ.		
*16	6th Rd. Puget Sound League		1
22-23	Fort Vancouver Open	(Vancouver, Wash.)	
7,14,21	IECC woodpushers (under 1800)	(Spokane) 4	
1-25	Spokane County Championship	(Spokane) 4	
MARCH	MARCH	MARCH	MARCH
*2	Puget Sound League Rd. 7		1
7-8	Wash. State High School Team Champ.		
7,8,9	Oregonian/Ore. Museum of Science and Industry	(Portland)	
APRIL	APRIL	APRIL	APRIL
6	8th Rd. Puget Sound League (changed from March 30)		1
ADDITIONS	ADDITIONS	ADDITIONS	ADDITIONS
FEB 15-16	Astor Open	Astoria, OR	3
JUNE 21-22	Viking Open	*****	3

TOURNAMENT SPONSORS

TOURNAMENT SPONSORS

- 1 - Robert A. Karch, P.O. Box 1915, Seattle, WA 98111
- 2 - Greg Krimer, 1630 S.W. Clay #5J, Portland, OR 97201
- 3 - Oregon Chess Club (Lewis Richardson), 1136-14th St. Astoria, OR 97103 ph 503-325-7953
- 4 - Inland Empire Chess Club (George Priébe), P.O. Box 3722 Spokane, WA 99220 ph 509-325-3428
- 5 - Oregon Chess Club (Clay Kelleher), 4620 N.E. 84th, Portland, OR 97220 ph 503-255-6789
- 6 - Bremerton Chess Club (Tom Slinger), 613 N. Callow Ave. Bremerton, WA 98310 ph 206-373-9655
- 7 - Salem Chess Club, 13th & Hoyt, Salem, Oregon
- 8 - Tacoma Chess Club, (John Ward), 719 South "I" St. Tacoma Wash. 98405
- 9 - Ray Kerr, #206-666 Cook St., Victoria, BC V8V 3Y7 Can. ph 604-382-1498
- A - Oregon Youth Chess Assoc (Harry Glidden), 243 S. Stage Rd., Medford, OR 97501 ph 503-535-2279
- B - Seattle Chess Club, Immanuel Lutheran Church, 1209 Thomas, Seattle, WA 98109
- C - Kelowna Chess Club (George Riddell), 1035-A Mitchell Rd. Kelowna, B.C. Canada ph 604-765-0006
- D - Yakima Chess Club (Russell W. Miller), P.O. Box 1631 Yakima, WA 98907 ph 509-453-5874
- E - House of Chess, 731 S.W. Salmon #320, Portland, OR 97205
- F - Oregon Chess Federation (Clay Kelleher) 4620 N.E. 84th Portland, OR 97220 ph 503-255-6789
- G - Kingsgate Knights Chess Club (Ric Hart), Kingsgate Library, 12315 N.E. 143rd Place, Kirkland, WA 98033 ph 206-827-6064
- I - Columbia Basin Chess Assoc. (Teddy Garoutte) P.O. Box 733, Ephrata, WA 98823
- J - Eugene Chess Club, 344 E. 14 Ave. Eugene OR 97401 ph 503-343-3015 or 342-8533

WRITE OR PHONE THE ABOVE PEOPLE OR ORGANIZATIONS FOR INFORMATION ABOUT TOURNAMENTS THEY ARE SPONSORING
The address above is not always the same as the chess club site. Send a self address stamped envelope when you write!

WASHINGTON: OIEK
Jan. 4 - 5

SITE: Sherwood Inn, I-5 at N.E. 45th St. exit, Seattle.
TYPE: 5 round Swiss in two sections: Open and Reserve (below 1650 NW and Unr.).
TIME CONTROL: 40/90, both sections.
ENTRY FEE: \$15 if by 2 Jan., \$18 later.
ROUNDS: Sat. 9:30, 2, 6; Sun. 10, 2:30. Registration ends Sat. 9 A.M.
PRIZES: \$775 guaranteed. Open section: \$175-50 1st - 2nd overall, \$100 top each group 2199-200, 1999-1925, below 1925. Reserve section: \$125, 1st overall, \$100 top in group below 1450/Unr. \$25 brilliancy prize best game either section.
DATED: Open section USCF and NW, Reserve section NW only.
T. D.: Michael Spiegel. Mail advanced entries to: 1309 N.E. 45th St., Seattle, Wa. 98105.
PLEASE NOTE: As of Jan. 1st, 1975, USCF dues for one year will increase from \$11 to \$15. However, if you plan on renewing your USCF membership, mail it to me, along with your entry fee, to the above address, and I will reduce your dues to \$9. This is a savings of \$6. I must receive your check by December 16th.

* Before date indicates full announcement in this issue.

NOTE: SEND TOURNAMENT ANNOUNCEMENTS TO DAN BAILEY

RATINGS NORTHWEST



BRUCE W. BAILEY
615 37th AVE.
SEATTLE, WA 98122

NOVEMBER 1974

EVENTS RATED FOR THIS ISSUE

Southeast Chess Room (SECR) Beginners Open, SECR 8/24 Tornado, WCF Open, Oregon Open, SECR 9/14 Tornado, Western Fishing Derby, Mitchell Memorial, Mitchell Memorial School Sections, House of Chess Tornado, King County Championship, Herbers 1 - Walt Gentala 3, House of Chess Wednesdays Open,

The list contains all players active in one or more of the above events.

Well hi there folks, it's your old curmudgeonly ratings director again, pleading yet again for good reports. You probably won't believe it, after all these dunning columns, but of the above rather small list of events, fully SEVEN contained no notice of the unrated players, and EIGHT did not give states of residence for the players. I really really really do need both bits of data. Maybe nobody out there ever reads my column. Maybe nobody out there can read?! How about it, guys, please!

Something just a bit less usual this time, in hopes of increasing my audience. (If this doesn't work I'll try Braille next.) Two recent additions to my library please me so much I cannot resist recommending them to all local aficionados with a few bucks to spare: Pawn Endings by Y. Averbach and Nimzowitsch: A Reappraisal by Raymond Keene. Both hardbacks, I fear, but skip your next planned tournament and buy these instead. The Averbach book proves that chess is even harder and ever so much more fascinating than anyone ever suspected, while the Keene book is an absolutely delightful exposition of the play and practices of perhaps the most original player in our game's history. Sound dull and dry? It isn't. The Keene book is absolutely the best-written volume I have ever seen about any game - a sheer delight just to read over! Almost as a bonus you get insights into a player who invented everything (Nimzoindian, Queen's Indian, 3. P-K5 against the French and Caro-Kann, Botvinnik-Panov attack against the Caro, Nimzowitsch's Defence and 1. P-QN3), to name a few openings) and a superb selection of games. So run right out and buy it!

PS: If you didn't read the above you missed something you should have seen; either that or our Editor, whoever he may be, considered it too commercial and edited it out!

Bruce Bailey, WCF Ratings Director

2070	WALT GENTALA	WA
1699/06	GEORGEADES, TERRY	WA
1487	GILLISPIE, STEVE	WA
1221/05	GILLMAN, DAVID	WA
1511	GLIDDEN, HARRY	OR
1580	GOLDING, DAVID	WA
1889	GRANT, TERRY	WA
1773	GRAY, MARTY	WA
1840	GREGORY, ROGER	OR
2016	GRISHAM, DON	OR
1587	GRISHAM, DOUG	OR
1636/12	GROH, MITCHELL	OR
1834	GROSCHL, ROBEK	WA
1639	HAESSELE, CARL	WA
1709	HALLIN, KEITH	WA
1776	HANSEN, NEIL	OR
1613	HANSON, SCOTT	OR
1778	HARDY, BILL	OR
1476	HARVEY, RAYMOND	WA
2322	HARPER, BRUCE	CD
1468/07	HARPER, GEORGE	WA
1633	HARRISON, AL	WA
1478	HARRISON, STEVE	WA
1464	HASELDEY, CHARLES	OR
1540	HASH, BEN	OR
1687	HATALA, JOHN	OR
1940	HATCHER, WAYNE	WA
963/05	HAWTHORNE, JOHN	OR
1793	HAYMOND, CHARLES	OR
1881	HAYNES, RICK	OR
1548/06	HEIL, DAVID	OR
1900	HELLING, TERRY	WA
2012	HEDBERS, PAT	WA
2035	HESSER, PAT	WA
2063	HESS, PETER	OR
2078	HEYWOOD, BILL	OR
2153	HILL, ALAN	CD
1688	HILL, DENNIS	OR
1414	HILL, LEWIS	OR
2093	HOLMQUIST, GARY	WA
1376	HOOKER, CHERYL	WA
1749	HORTON, BILL	WA
1848	HOUAHAN, GARY	WA
2009	HUNT, DARREL	CD
1575/04	HUTCHINSON, DON	OR
1272/09	JACQUES, PHILLIP	OR
1687	JARMON, RON	WA
1096	JAZOWICK, FRANK	OR
1567	JONES, DAVID	WA
1885	JONES, WILLIAM	WA
1755	JOYNER, DAVE	WA
916/05	JUAREZ, CARL	OR
2026	KAUPPILA, TIM	WA
1390	KELLEY, DON	OR
1253/12	KING, MARK	OR
2128	KIPLINGER, BILL	OR
1197/09	KIRKLAND, DENNIS	WA
1565	KIVI, EDWIN	WA
1359	KLITGAARD, PHIL	WA
1621/06	KNOWLES, ALAN	OR
1380/05	KNOWLES, DANNY	OR
1829	KONECNY, JOHN	WA
1769	KRIMER, GREG	OR
2087	KRUGER, BEN	CD
1686	KURZET, JAY	OR
1792	LAFFRENIERE, OLIVER	WA
1647	LAM, RANDY	OR
1265	LAUNGER, CHRIS	OR
1511	LAWRENCE, DAVID	WA
1967	LAWRENCE, MARK	OR
1175/03	LAWS, JOHN	OR
1930	LEE, JEROME	OR
1569/04	LEICHTNAM, DAN	OR
1676	LEMOINE, JACK	WA
1711	LEONG, ALBERT	OR
1563	LENER, LAWRENCE	WA
1358/10	LEVINE, PHIL	OR
940/02	LEWIS, ALBERT	OR
1414	LEWIS, RODNEY	OR
1592	LOMAX, DOUG	OR
1437	LOWERY, JEFF	WA
1816	LOHRIE, WILLIAM	WA
1864	LOYLAND, STEVE	OR
1786	MACKENZIE, MARK	OR
1930	MANION, MARK	OR
1650	MARTIN, BILL	OR
1566	MARTIN, LENNY	OR
1805	MARTIN, ROGER	OR
1751	MATSEN, WAYNE	OR
1367	MAXWELL, WRAY	OR
1624	MCALPINE, BOB	OR
1678/06	MCRANE, DARREL	OR
1410	MCRIBBE, CINTHIA	OR
1463/10	MCLELLAN, JAMES	OR
1166/09	MCLEENAGHAN, BOB	OR
1526	MCCURDY, BOB	WA
1785	MCCGEARY, BILL	WA
1718	MCKAIG, WESLEY	OP
1389/07	MCKENNEY, GARY	OP
2178	MCLAREN, BRIAN	CD
1534	MCMAHAN, BRENDAN	WA
1267/06	MCMAHON, RICK	OR
1403	MCNICKLE, DOUG	OR
2008/15	MEANS, AARON	OR
1588	MEEKER, BILL	OR
1678/11	MERSEREAU, BRAD	OR
1406	MESSINGER, ROBERT	OR
1291	MEYER, DAVID	OR
1887/06	MICHAEL, JOHNS	OR
1784	MIEHE, PETE	OR
1540/08	MIHARA, JOE	OR
1347/04	MILLER, BOB	OR
1326/01	MILLEP, GLENN	OR

1734	ALCORN, LANCE	OR	1391	CLINE, EARL	WA
1378/15	ALEXANDER, KEN	WA	1764	CORRIGAN, BARRETT	WA
1603	ALLEN, JIM	OR	867/06	CRAWFORD, ANNE	OR
908/06	ALLATA, BOB	OR	1116/12	CRAWFORD, DANIEL	OR
1638	ANDERSON, BRAD	OR	1644	CRAWFORD, MALCOLM	OR
1430/13	ANDERSON, ROBERT	WA	1720	CROSTIER, ROGER	OR
1812	ANSTED, MARVIN	OR	2235	DAKE, ARTHUR	OR
1768/05	ASTROM, LEIF	WA	973/12	DALY, KEVIN	WA
1641	ATKINS, BRIAN	OR	1262/08	DAVISON, RICHARD	OR
1004/05	AULT, ELIZABETH	WA	1601	DAVIS, WARREN	OR
1684	BATLEY, DAN	WA	1669	JAY, TED	WA
1914	BALLARD, BILL	OR	2219	DEAN, RANDY	WA
1254	BALL, DAVE	OR	1959	DEIKE, RON	ID
1769	BALL, LARRY	OR	1543	DEMOULIN, AILEEN	WA
1079/06	BANE, DAVID	WA	1430/15	DESBOUTILLONS, JACK	OR
1206	BARD, BRIAN	WA	1778	DIETSCH, KRISTEN	OR
1786	BARTS, ALLEN	WA	2101	DONALDSON, JOHN	WA
1357/10	BARNETT, JOEL	OR	1353	DOORIES, TERRY	OR
1714	BARR, SAM	WA	1367	DORRAN, DICK	WA
1353/12	BATHOLOMEW, DICK	WA	1928	DORRAN, STEVE	WA
1757	BAUMGARTNER, PHIL	OR	1995	DORSHAK, ALAN	OR
1242/05	BAXTER, DALE	OR	1380/04	DORVILLE, DAVE	OR
1867/06	BAXTER, SUE	OR	1938	DOWDAYS, MATTHEW	WA
1905	BEEDNARZ, BEN	OR	1713	DRETT, ANTS	OR
1600/06	BELL, JOHN	OR	1790	EAGGERS, CHRIS	WA
1607	BERMAN, MITCH	OR	2087	EAGGERS, PAUL	WA
1956	BERTZER, BRUCE	OR	1585/15	EISGRUBER, CHRIS	OR
1218/05	BETWOT, POCO	WA	1645	ELDER, JARY	OR
1146/04	BETWOT, POCO	WA	1309/15	ELKIN, MARK	OR
2475	BIVIASAS, PETER	CD	1442	EMERY, SUNNY LOJ	WA
1428/04	BOWEN, RON	OR	1637	EVANS, GLENN	WA
1534	BOYD, BILL	OR	2376	FASANO, RAY	OR
2092	BRICHER, JAMES	OR	2338	FITZGERALD, KEN	OR
1632	BRICHER, VINCE	OR	1714	FLATBUSH, MIKE	OR
1617	BROWN, DAN	ID	1725	FOLTZ, KEN	OR
1267/11	BROWN, LEONARD	WA	1765	FOSBURY, DAVE	OR
1498	BRUGGE, LARRY	WA	1622	FOSMIRE, PAUL	OR
1989	BUNGE, BOB	WA	1651	FOSTER, ELDON	OR
1702	BURNS, ROBERT	WA	2061	FULLER, NIGEL	CD
1546/10	BUTLER, DAVID	OR	1117/06	FURRY, KATHERINE	OR
1306	BUTTERS, RON	OR	1599	FUPEY, MIKE	OR
1373	CALHOUN, C. W.	OR	1613	GALLAGHER, JIM	WA
1553	CHANEY, MERRILL	OR	1052/09	GAMBROFF, VANCE	WA
1418	CHANEY, MIKE	OR	1735	GARROTTIE, TEDDY	OR
1675	CHRISTOPHER, STEPHEN	WA	1415/11	GARRATSON, STAN	OR
1658	GILLIS, DANIEL	OR	1430/06	GARRETT, DICK	OR

1404/05	MILLING, LARS	WA	1593	RUBINSON, GARY	WA	963/05	IPAVIS, DEVIN	OP
1822	MONTCHALIN, MATT	OR	1483	RODRIGUEZ, ED	WA	1304/04	TUCKER, ED	OP
2166	MONTCHALIN, MIKE	OR	2031	ROWAN, TOM	WA	1992	TUPNEP, DON	OP
1877	MOON, GLENN	OR	1953	RUPEL, DAVE	WA	1619	TUPNEP, MARK	OR
1441	MOPKILL, BILL	WA	2085	SALMON, NEIL	WA	1360	VALLONE, VINCENZO	WA
1678	MULFORD, MIKE	WA	1462	SANDSTED, SCOTT	WA	1751	WADFLIGH, RUSS	WA
1891	MULLER, DANA	WA	1502	SAULTER, GIL	WA			
1664/15	NEFFEN, ALEX	WA	2092	SCHEMM, MIKE	OR	1311	WISER, BURDETTE	WA
1178/06	NELSEN, SHAWN	OR	1996	SEID, HEE	OR	2044	WOLFE, JERRY	OR
1368	NEVE, RICHARD	OR	2198	SETRAWAN, YASSER	WA	1553	WOLF, JOHN	OR
1116/12	NEWELL, BILL	WA	1243/05	SHAFFP, MARK	OR	1201/14	WOOD, CARLTER	OR
1533/06	NOEL, DAVID	WA	1498/14	SHANK, STEVE	OR	1786	WOOD, RICHARD	OR
1840	OLSON, CRAIG	WA	1652/04	SHORT, BILL	OR	950/03	WRIGHT, KEVIN	OR
1200/06	ONEILL, KELLY	OR	1467	SHORT, L. W.	OP	1478	YAMAFUCHI, STAN	WA
1569	OWEN, P. BOB	WA	1523/05	SIMONSON, BRUCE	OR	2246	WALKER, JOHNNY	WA
1667	PAGE, PAT	OR	1649	SMITH, CHARLES	OR	1723	WALTERS, GARY	OR
1056	PAGE, RAY	OR	1527	SMITH, PHIL	WA	1465	WATZKA, ROBERT	OR
1588	PAPPAS, CLIFF	WA	1600	SNEDEKER, TAD	WA	1510	WEBB, DON	OR
2071/07	PELAYO, LOPEZ	OR	1345/06	SOMMER, TOM	OR	1133/06	WEINGARD, KIRK	OR
1432/10	PENNINGTON, JIM	WA	2202	STIEGEL, MIKE	WA	2074	WHITE, JAVE	OR
2121	PERALA, BYRON	OR	2199	STEFFURAK, J. LEO	WA	1775	WIDOTSON, KIRK	OR
1242	PERY, JAMES	WA	1209	STENNING, MARK	WA	1812	WILSON, STEVE	WA
1443/03	PETERSON, MEL	CA	1784	STEVENSON, DWIGHT	OR			
1802	PEY, DICK	OR	1444/10	STONELL, MEL	OR			
1649	PINKERTON, ROBERT	WA	1512	SULLIVAN, JOE	WA			
1949	PINTAP, JOHN	OR	1558	SUSANKA, LARRY	OR			
1630	PICER, AUGUST	WA	1899/06	SVOBODA, TOMAS	OR			
1843	PORANT, GARY	OR	1614	SWAN, LARRY	WA			
1870	POLICH, DUANE	WA	1483/10	SWOPE, JOHN	WA			
1776	POWRIE, CHARLES	WA	1931	TANGROPN, ERIC	WA			
1431	PRIER, GEORGE	WA	2092/05	TAYLOR, GORDON	WA			
1628	PRINK, LAURENCE	OP	1512/04	TERRY, KEVIN	WA			
1604	PROTHRO, JEFFREY	WA	1400/06	THOMAS, JIM	OR			
2254	PUPOLS, VIKTORS	WA	1940	THOMAS, MIKE	WA			
1621	RAWLINGS, KENNETH	OR	1952	THOMAS, STEVE	WA			
1692	REFFS, GREG	OR	2005	THOMAS, WILLIAM	WA			
1540	RESING, KATHERYN	WA	1899	THOMPSON, ALLEN	WA			
1103/12	RICHARDSON, LINJA	WA	1000/06	THOM, DOGGO	OR			
1567	RICKFORD, GAINIEP	OR	1172	THORPELSON, DUANE	WA			
1855	RIND, BRAN	WA	1754	TOPKELSON, ALAN	WA			
1558/04	ROBINSON, DAVE	OP						



October 7, 1974

OCTOBER 1974

- WALTER BROWNE
DENNIS WATERMAN
1. P-K4 P-QB4
2. N-KB3 N-QB3
3. P-Q4 PxP
4. NxP P-KN3

Mr. Fred Cramer
Vice President
(FIDE) Zone V
Representative U.S.C.F
Representative - Robert J. Fischer

Re; Chess Life and Review (October 1974)

Dear Mr. Cramer;

I read with personal interest the article printed in Chess Life and Review, regarding the FIDE Congress meeting of June this year.

I have received several phone calls regarding this travesty of justice involving the World Championship Match, and the unfortunate political implications of the decision rendered by what appears to be either a rather non-caring or totalitarian group of FIDE officials. Which ever it may be, it is not good for Chess. The countries that walked out of the meeting without even casting a vote and the countries that preferred abstentions are showing either a political policy or a total disregard for the game of Chess itself. In either case it appears to me that Chess is not to benefit by any vote or ruling by FIDE. In a Democratic society the people must have the vote, in this case, the Grandmasters (World Championship Class) ARE the people. We must know where they stand before we can reach any kind of objective conclusion. Unfortunately, it appears that there will be held a "World Championship" match, Without a World Champion participating! It appears that FIDE has put a "bust" on the Title in it's own right.

We as the chess playing populace either must accept their decision of arrogant authority or do our best to convince them of the importance of a TRUE World Championship. We have reached a problem here --- so very few of the Chess players in the world reach quality of play that the only arbiters involved should be those that preside in over the board play --- NOT before.

Give the World Champions a "break" and let them decide exactly what conditions and rules they are willing to play under.

Let's not let the monkey be on any ones back, the World Championship may be gone but, the World Champion is not.

Gary D. Ault LTD
Gary D. Ault
Washington State Tournament Director
Director Southend Chess Room

cc; U.SCF
Northwest Chess Magazine
Robert J. Fischer
Martin Morrison

A coffeehouse looking attack is brewing. A swiss special -- dubious, but ...I expected 15. P-B4 and intended P-KN4!?, 16. P-B5 (16. PxP P-KR3) N-B5 17. BxN PxB 18. N-Q5 with an edge to white.
15. N-Q5? P-KN4!
16. P-B3 B-K4
17. P-KN3 R-KN1
18. Q-KB2
I thought Browne should strive to
con't p. 355

(All opinions implied are expressed by the writer only and are not in any way to be accepted as views of Washington Chess Federation)

OREGON CHESS NEWS

BY KEN FITZGERALD

OREGON CHESS FEDERATION OFFICERS

PRESIDENT: Clay Kelleher, 4620 N.E. 84th Ave.
Portland, OR 97220
Ph (503) 255-6789

VICE-PRES: Ken Fitzgerald, P.O. Box 10398,
Eugene, OR 97401
Ph (503) 345-6227

SEC.-TREAS: Harry Glidden, 243 S. Stage Rd.,
Medford, OR 97501
ph (503) 585-2279

**TOURNAMENT
COMMITTEE:** Brad Anderson (Chairman)
4610 12th St. N.E.
Salem, Or 97202
Bill Hardy, 205 E. 6th St. Eugene,
OR 97401
Cheryl Hooker, 5825 S.E. 17th Ave.
Portland, OR 97202

OREGON OPEN

August 31 - September 1-2, 1974

MINUTES 1974 OCF BUS MEETING

The 1974 business meeting of the Ore. Chess Federation was called to order by President Robert Larrance at approximately 8:07pm on 1 Sept. 1974. The secretary, Harry Glidden, read the minutes of the 1973 meeting. They were approved as read. The treasurer's financial report was read: \$311.56 cash balance on hand in bank. 620 letters during the year with office expenses totaling \$160.50. 1973 Class Championship Tournament resulted in a loss of \$217.39. 1974 Class Championship Tournament resulted in a loss of \$175.20 without including a pending bill of \$160 for use of Portland Community College rooms. Robert Larrance gave a short talk on the expectations he had at the start of the year and stated he had been unable to carry them out due to lack of cooperation. He said he would not be a candidate this year. Vice-President Hal Andrews gave a short speech on his office, which he said he liked very much and would appreciate being reelected. Election of officers was the next order of business; Clay Kelleher was the only nomination for the office of President. He was elected unanimously and took up the duties promptly. Address 4620 NE 84th Ave., Portland 97220. Nominations for Vice-President were: Kenneth Fitzgerald, Pat Maloney and Hal Andrews; Pat Maloney withdrew in favor of Andrews. Fitzgerald & Andrews gave short talks indicating their desire for the position, especially in view of the Editor job that went with it. Both then left the room and after some discussion the elections were held. Kenneth Fitzgerald won the V-P and Editor job for the coming year by a wide plurality. Address: P. O. Box 10398, Eugene 97401. Harry Glidden was the only nomination for the Sec. - Tres. post and was elected by a wide plurality. Address: 243 S. Stage Rd., Medford 97501. Under old business the secretary presented a bill from Portland Community College for the use of their rooms during the 1974 OCF Class Championship tournaments. After some discussion the bill was tabled for handling by the elected officers. This was done with the understanding that Cheryl Hooker, a member of the PCC as well as OCF, would take up the matter with the school officials. The OCF executive committee was to take care of the matter as it finally evolved. Mark Turner made a motion that the OCF officers should obtain plaques of appreciation to be presented to the Oregonian and the OMSI for their help in promoting chess in Oregon. Motion was seconded and carried. Cynthia McBride, 1620 SW Davenport, Portland 97201, gave a short talk on a Senior Chess Tournament she was promoting. The event to be held the latter part of October at the Portland Civic Center. She stated she would appreciate help from the OCF but did not expect any monetary assistance. Mark Turner made a motion to correct one of the Charter articles but after a short discussion withdrew the motion.

name	rating	1	2	3	4	5	6	total
1 Yasser Seirawan	2059	W-50	W-41	W-59	W-10	D-8	W-12	5 1/2
2 Arthur Dake	2314	W-76	W-58	D-38	W-29	W-11	W-8	5 1/2
3 Ray Fasano	2094	W-91	W-55	W-75	D-18	W-38	W-9	5 1/2
4 John Donaldson	1507	W-14	W-6	D-9	D-39	W-40	W-38	5
5 Randy Dean	2126	W-81	W-15	D-23	W-13	D-18	W-20	5
6 Nigel Fullbrook	1898	W-25	L-4	W-31	W-60	W-50	W-18	5
7 Dave Rupel	1848	L-27	W-36	W-93	W-63	W-30	W-35	5
8 Ken Fitzgerald	2284	W-48	W-40	W-43	W-19	D-1	L-2	4 1/2
9 Alan Hill	2134	W105	W-21	D-4	W-61	W-16	L-3	4 1/2
10 Ben Kruger	1914	W-84	W116	W-33	L-1	W-26	D-15	4 1/2
11 Byron Perala	2034	W-70	D-45	W-58	W-23	L-2	W-49	4 1/2
12 Alan Dvorshak	1886	D-26	W114	W-95	W-44	W-19	L-1	4 1/2
13 Robert Bunge	1588	W-20	D127	W121	L-5	W-51	W-44	4 1/2
14 Richard Wood	1742	L-4	W-31	D-94	W-90	W-56	W-41	4 1/2
15 Mark Manion	1751	W137	L-5	W-97	W-99	W-29	D-10	4 1/2
16 James Bricher	2020	D-69	W-66	W122	W-27	L-9	W-43	4 1/2
17 Randy Lam	1441	W-79	D-49	L-39	W-88	W-62	W-42	4 1/2
18 Mike Schemm	2003	W-57	W-71	W-32	D-3	D-5	L-6	4
19 Bill Kiplinger	2009	W-54	W-47	W-51	L-8	L-12	W-46	4
20 Bill Heywood	1953	L-13	W-24	W-74	W-75	W-45	L-5	4
21 Gary Pobanz	1763	W-65	L-9	W-89	W-37	D-42	D-23	4
22 Mike Montchalin	2102	L-47	W-54	W-28	L-30	W-74	W-61	4
23 Eric Tangborn	1688	W111	W-85	D-5	L-11	W-95	D-21	4
24 Bob McAlpine	1442	W124	L-20	D-73	W-53	W-55	D-32	4
25 Alan Harrison	1570	L-6	W-42	W101	D-64	D-28	W-66	4
26 Kirk Widdison	1551	D-12	D-61	W128	W-67	L-10	W-71	4
27 Pete Miehle	1550	W-7	D121	W-92	L-16	D-61	W-68	4
28 John Hatala	UNR.	W138	D-44	L-22	W105	D-25	W-80	4
29 Tomas Svoboda	UNR.	W-90	W137	W100	L-2	L-15	W-67	4
30 Dwight Stevenson	1531	L-40	W102	W104	W-22	L-7	W-65	4
31 Chuck Smith	1434	W101	L-14	L-6	W102	W-58	W-73	4
32 Jim Allen	1390	W133	W105	L-18	D-62	W-48	D-24	4
33 Gary Robinson	1339	W139	W-34	L-10	L-11	W109	W-59	4
34 Wayne Matsen	1594	L-38	L-33	W-83	W131	W-89	W-69	4
35 Lance Alcorn	1537	L-58	W-99	W-78	W103	W-39	L-7	4
36 Gary Waters	1504	W-62	L-7	L-64	W115	W104	W-60	4
37 Alexander Nefediew	1467	L-46	W115	W113	L-21	W103	W-63	4
38 Jerry Wolfe	1984	W-34	W-60	D-2	W-68	L-3	L-4	3 1/2
39 Neil Salmon	1896	D-66	W-69	W-17	D-4	L-35	D-45	3 1/2
40 Hee Seid	1773	W-30	L-8	W136	W-65	L-4	D-47	3 1/2
41 Craig Olson	1674	W141	L-1	W-87	W-33	D-43	L-14	3 1/2
42 Brendan McMahan	1323	W107	L-25	W-47	W109	D-21	L-17	3 1/2
43 Don Grisham	1914	W-52	W106	L-8	W-86	D-41	L-16	3 1/2
44 Vince Bricher	1488	W108	D-28	W127	L-12	W-52	L-13	3 1/2
45 Allen Thompson	1670	W-63	D-11	D-67	W-59	L-20	D-39	3 1/2
46 Merrill Chaney	1235	W-37	L-65	W-70	D-48	W-84	L-19	3 1/2
47 Roger Gregory	1641	W-22	L-19	L-42	W-96	W100	D-40	3 1/2
48 Russell Wadleigh	1655	L-8	W-93	W-96	D-46	L-32	W-91	3 1/2
49 Bruce Betzer	1762	L-60	D-17	W106	W-85	W-86	L-11	3 1/2
50 Greg Krimer	1631	L-1	W129	W130	W100	L-6	D-57	3 1/2
51 Brad Mersereau	UNR.	W-89	W118	L-19	D-84	L-13	W-98	3 1/2
52 Neil Hansen	1574	L-43	D-53	W112	W-92	L-44	W-87	3 1/2
53 Michael Thomas	1892	D106	D-52	D-85	L-24	W123	W-64	3 1/2
54 Terry Helling	1601	L-19	L-22	W131	W108	D-87	W-84	3 1/2
55 Ben Bednarz	1744	W118	L-3	D-90	W123	L-24	W-88	3 1/2
56 Jay Kurzet	1257	D-72	L-86	W-91	W122	L-14	W-85	3 1/2
57 Bill Hardy	1598	L-18	L-59	W124	W110	W-99	D-50	3 1/2
58 Larry Ball	1804	W-35	L-2	L-11	W129	L-31	W-86	3

Robert Karch presented some information on the current activity of the WCF. Mr. Karch said the WCF is considering giving 10% commission to organizations and activities that sold and collected for subscriptions to the NWC magazine.

The secretary brought up the matter of settling the establishment of the Oregon Open Tournament for 1975. Kelleher made a motion that by-law #5 concerning the Oregon Open be changed to read: Bids for the Oregon Open shall be in the hands of the tournament committee by Dec. 31 each year, prior to the Open being considered. Motion carried and by-law #5 now reads as above.

Oregon representatives to the USCF business meeting are to be known as delegates, instead of directors. The term of office for USCF delegates is now for the caller year, 1 January through 31 December. Oregon has two delegates and USCF would like three alternates elected also.

Kenneth Fitzgerald was elected unanimously as OCF's #1 delegate to USCF for 1975. Harry Glidden was elected unanimously as OCF's #2 delegate for 1975.

Alternates for delegates were elected in the following order: #1 Clay Kelleher #2 Joe Mihara #3 Brian Atkins. Mihara from Portland and Atkins Bonneville. Mihara made a motion that article #3, A, Sub #3 be changed to allow OCF membership to be purchased for \$1.00 per year with a subscription to NWC to be by the individuals choice without requirement. Seconded by V. McMahan. There were 26 present when the vote was taken. This being a charter change would require 18 yes votes. Vote was 3 yes - 19 no - 4 abstained.

The new President Kelleher made some comments about the need to change the date for the Ore. Jr. Open by the tournament committee. He also advised watching NWC for the announcement as to who the new tournament committee would consist of. Further comments were that he felt the OCF needed a historian and he is looking for someone to take on the job.

Meeting adjourned.
(Should there be any errors in the foregoing minutes or oversights report them promptly to the secretary)

SPECIAL NOTE

Anyone desiring a copy of the current OCF Charter and By-Laws may obtain one by sending 25¢ and a self addressed, stamped envelope to the Sec.-Tres. If you had been at the business meeting you could have had one for free.

SALEM CHESS CLUB NEWS

Clark Harmon USCF/NW Master of Portland, 1972 Oregon State Champion, won the Salem Chess Club Rapid Transit Tournament (5 min.) with a score of 20 wins and 2 losses. Oregon State High School Champion Marvin Ansted gave Harmon the 2 losses!! The top five finished in order: 1 Clark Harmon, 2 Marvin Ansted 3. Ben Bednarz 4 Mark Turner, 5 Larry Berquist. The event was directed by Seth Paulson

November 10 is the date of a 30-30 tournament with \$ prizes. E.F. \$1.00 in advance, \$1.50 at door.

Passed Pawns Chess Club and Salem Chess Club meet together the first Tuesday in December. Players will meet at regular meeting place, Passed Pawns Chess Club only plays home matches. Contact Brad Andersen for more information. His address is on page 342

PRIZES: OREGON OPEN

Yasser Seirawan	\$197.50	Byron Perala	8.33
Arthur Duke	225.00	Alan Dvorshak	8.33
Ray Fasano	197.50	Robert Burge	27.50
John Donaldson	140.00	Richard Wood	100.00
Randy Dean	60.00	Mark Manion	100.00
Nigel Fullbrook	107.50	James Bricher	8.33
Dave Rupel	107.50	Randy Lam	22.50
Ken Fitzgerald	8.33	John Watala	25.00
Alan Hill	8.33	Tomas Svoboda	25.00
Ben Kruger	8.33	Jim Allen	85.00
	8.33	Gary Robinson	85.00

59	Larry Susanka	1328	W104	W-57	L-1	L-45	W-70	L-33	3
60	Matt Montchalain	1527	W-49	L-38	W107	L-6	W-77	L-36	3
61	John Pintar	1845	W114	D-26	W123	L-9	D-27	L-22	3
62	Rick Haynes	1702	L-36	W-74	W129	D-32	L-17	D-76	3
63	Lawrence Prink	1494	L-45	W-64	W-71	L-7	W-72	L-37	3
64	Don Kelley	UNR.	W142	L-63	W-36	D-25	D-66	L-53	3
65	Ron Deike	1528	L-21	W-46	W102	L-40	W101	L-30	3
66	Chris Eggers	1560	D-39	L-16	W132	W-94	D-64	L-25	3
67	Terry Georgeades	UNR.	W130	D141	D-45	L-26	W-75	L-29	3
68	William Martin	1540	D126	W-73	W-72	L-38	D-69	L-27	3
69	Roger Martin	1603	D-16	L-39	W117	W121	D-68	L-14	3
70	William Ballard	1629	L-11	W-94	L-46	W130	L-59	W136	3
71	Mark Turner	1554	W113	L-18	L-63	W-79	W108	L-26	3
72	Michael Flatbush	UNR.	D-56	W-82	L-68	D-73	L-63	W103	3
73	Harry Glidden	1455	W131	L-68	D-24	D-72	W107	L-31	3
74	Eldon Foster	1431	W128	L-62	L-20	W-78	L-22	W100	3
75	Michael Furey	1476	W110	W103	L-3	L-20	L-67	W111	3
76	Mark MacKenzie	1660	L-2	L100	D-77	W112	W-94	D-62	3
77	Alan Knowles	UNR.	D-92	L122	D-76	W-93	L-60	W104	3
78	Dave Fosbury	UNR.	L-87	W110	L-35	L-74	W130	W102	3
79	Mike Chaney	1220	L-17	W135	L-84	L-71	W106	W101	3
80	Rod Owen	UNR.	L129	L108	W114	W116	W118	L-28	3
81	Pat Page	1644	L-5	W136	L-99	L-87	W117	W105	3
82	Mel Stowell	1312	D-86	L-72	L-88	D132	W120	W-99	3
83	Rod Lewis	UNR.	L-99	L128	L-34	W124	W110	W107	3
84	Doug Grisham	1580	L-10	W-96	W-79	D-51	L-46	L-54	2 1/2
85	Kenneth Rawlings	1424	W119	L-23	D-53	L-49	W121	L-56	2 1/2
86	Darrel McBane	UNR.	D-82	W-56	W126	L-43	L-49	L-58	2 1/2
87	Brad Anderson	1350	W-78	L109	L-41	W-81	D-54	L-52	2 1/2
88	William Lowrie	1752	L116	D-95	W-82	L-17	W-90	L-55	2 1/2
89	Sunny Espey	1376	L-51	W133	L-21	W113	L-34	D-96	2 1/2
90	Scott Hanson	1365	L-29	W120	D-55	L-14	L-88	W122	2 1/2
91	Ants Eert	1640	L-3	D123	L-56	W125	W-92	L-48	2 1/2
92	David Heil	1347	D-77	W112	L-27	L-52	L-91	W121	2 1/2
93	Dave Golding	1406	W125	L-48	L-7	L-77	W115	D-97	2 1/2
94	Rainier Rickford	1358	W134	L-70	D-14	L-66	L-76	W123	2 1/2
95	Dave Fosmire	1437	W140	D-88	L-12	W126	L-23	WTHD	2 1/2
96	Raymond Hardy	1324	W135	L-84	L-48	L-47	W132	D-89	2 1/2
97	Dave Meyer	1379	L102	W125	L-15	L107	W133	D-93	2 1/2
98	Tom Sommer	UNR.	L121	L101	D125	W114	W122	L-51	2 1/2
99	Tad Snediker	1315	W-83	L-35	W-81	L-15	L-57	L-82	2
100	Mitch Berman	UNR.	W115	W-76	L-29	L-50	L-47	L-74	2
101	Lars Milling	1213	L-31	W-98	L-25	W111	L-65	L-79	2
102	Dan Browne	UNR.	W-97	L-30	L-65	L-31	W129	L-78	2
103	Danny Knowles	UNR.	W117	L-75	W116	L-35	L-37	L-72	2
104	Dick Garrett	UNR.	L-59	W124	L-30	W136	L-36	L-77	2
105	Mitchell Groh	1648	L-9	L-32	W133	L-28	W131	L-81	2
106	Albert Leong	1558	D-53	L-43	L-49	D119	L-79	W125	2
107	Leonard Brown	UNR.	L-42	W140	L-60	W-97	L-73	L-83	2
108	Scott Sandsted	1250	L-44	W-80	L109	L-54	L-71	W130	2
109	Greg Reese	1615	L127	W-87	W108	L-42	L-33	WTHD	2
110	Richard Neve	1241	L-75	L-78	W135	L-57	L-83	W131	2
111	Robert Wazeka	1503	L-23	L126	W120	L101	W119	L-75	2
112	Stan Garretson	1238	D122	L-92	L-52	L-76	W113	D117	2
113	Chuck Raymond	UNR.	L-71	W119	L-37	L-89	L112	W134	2
114	Doug Lomax	1541	L-61	L-12	L-80	L-98	W135	W129	2
115	David Ball	1110	L100	L-37	BYE	L-36	L-93	W133	2
116	Brian Atkins	1521	W-88	L-10	L103	L-80	W128	L-70	2
117	Doug McMickle	1253	L103	D132	L-69	W140	L-81	D112	2
118	Jack DesBouillons	1508	L-55	L-51	W139	W128	L-80	WTHD	2
119	Cheryl Hooker	1142	L-85	L113	D140	D106	L-111	W128	2
120	Chris Louinger	1029	L136	L-90	L111	BYE	L-82	W132	2
121	Edward Rodriguez	1319	W-98	D-27	L-13	L-69	L-85	L-92	1 1/2
122	Bill Short	1469	D112	W-77	L-16	L-56	L-98	L-90	1 1/2
123	Ben Hash	1380	W132	D-91	L-61	L-55	L-53	L-94	1 1/2
124	Mark King	1230	L-24	L104	L-57	L-83	D134	W139	1 1/2
125	Ray Page	1082	L-93	L-97	D-98	L-91	W139	L106	1 1/2
126	Steve Loyland	1812	D-68	W111	L-86	L-95	WTHD	WTHD	1 1/2
127	Dave White	2030	W109	D-13	L-44	WTHD	WTHD	WTHD	1 1/2
128	Dick Dorwin	1204	L-74	W-83	L-26	L118	L116	L119	1
129	Bill Morkill	1363	W-80	L-50	L-62	L-58	L102	L114	1
130	Carl Calhoun	1278	L-67	W142	L-50	L-70	L-78	L108	1
131	Cynthia McBride	1233	L-73	W139	L-54	L-34	L105	L110	1
132	Katherine Furey	UNR.	L123	D117	L-66	D-82	L-96	L120	1
133	Frank Jazowick	1045	L-32	L-89	L105	W135	L-97	L115	1
134	David Bane	UNR.	L-94	L138	L137	D139	D124	L113	1
135	Carl Juarez	UNR.	L-96	L-79	L110	L133	L114	BYE	1
136	Bill Boyd	1390	W120	L-81	L-40	L104	WTHD	WTHD	1
137	Melvin Petersen	1520	L-15	L-29	W134	WTHD	WTHD	WTHD	1
138	Earl Cline	1251	L-28	W134	WTHD	WTHD	WTHD	WTHD	1
139	Robert Alliata	UNR.	L-33	L131	L118	D134	L125	L124	1 1/2
140	Ron Byers	1219	L095	L107	D119	L117	WTHD	WTHD	1 1/2
141	Marvin Ansted	1497	L-41	D-67	WTHD	WTHD	WTHD	WTHD	1 1/2
142	Albert Lewis	UNR.	L-64	L130	WTHD	WTHD	WTHD	WTHD	0

OCF PRESIDENT'S COLUMN by Clay Kelleher
 (phone 255-6789)
 4620 N.E. 84th Ave.
 Portland, OR 97220

Robert A. Mitchell Memorial Tournament
 Klamath Falls, Oregon 1974

I plan on putting my thoughts here on a monthly basis starting with this issue. If I am to communicate effectively with Oregon Chess Federation members, this is my best single channel.

My first major act as President was to select this year's OCF Tournament Committee. They are Brad Anderson (Chairman), 4610 - 12th St. N.E., Salem, OR 97303; Bill Hardy, 205 E. 6th St., Eugene, OR 97401; and Cheryl Hooker, 5825 S.E. 17th Ave, Portland, OR 97202.

Chess clubs, organizers, and potential organizers take note...the Tournament Committee exists to help you to help yourself throughout Oregon.

If you want to hold a fair-sized tournament but are afraid to risk all of your capital, ask the Federation to co-sponsor it with you. Do so by sending the Tournament Committee a list of projected income, prizes, expenses, and other such details. State the percentage of the risk (or profit) you want OCF to assume. If the request is reasonable, you will get the backing you need.

If you live in an isolated community and want to try holding your first chess tournament, but don't know how to go about it, ask the Tournament Committee for assistance. While they are not in the business of running tournaments, they will find somebody who has such experience to help you or to do it all if necessary. You can even ask the Committee to get OCF to fully back it up money-wise. (Your request should not be too extravagant.)

But in either case plan well ahead. Allow at least two weeks for your request for financial assistance to get through the mail and to get through the red tape.

I have established the special post of OCF Historian to catch us up on decades of chess history in Oregon and to set up an archives. This is a temporary job, but "temporary" may mean anywhere from five months to five years. I have appointed Cynthia McBride to this post. She will rely largely on her ingenuity to dig up and organize the data. The obvious starting place is in back issues of Northwest Chess and, before that, the Washington Chess

Letter. But these magazines only go back so far. If you have something in your chess attic that could be called "history", maybe a recollection of the 1940 Portland Chess Club champion or something like that, write to Cynthia about it. Her address is 1620 S.W. Davenport, Portland, OR 97201.

OCF VICE-PRESIDENT NOTES

This month's issue contains the Reader's Games Section which will continue with mutual efforts. In short keep sending in game scores with or w/o notes. As stated last month the same policy is in effect.

ATTENTION!!!! DEADLINE for submitting material for publication is NOVEMBER 16, Sat. noon (Each month the Saturday before the third Wednesday)

Last month's issue has a book review by S. Duncan. Good! One criticism, and criticism is good too, the second paragraph could have been omitted without detracting for the review. Try a new approach and this also applies to all chessplayers. Self-criticism is alright if done constructively. E.g. "fish", etc if certain chessplayers want to play chess in the river the term might be appropriate. Self-criticism maybe "pride" in disguise and "pride" goes before the fall.

ATTENTION!!! October issue of NWC p 310 position #1. by A. Troitsky is cooked by 1. Bh6+ Kg8, 2.g7 e6+ White King on d7 prevents this or e5.

Order	Order		Rd. 1	Rd. 2	Rd. 3	Rd. 4	Rd. 5	W/L
11	1	B. Bednarz	1754	26 W	7 W	4 W	3 W	2 D 4½-1½
2	2	P. Hess	2020	17 W	13 W	15 W	1 W	11 D 4½-1½
3	3	D. Turner	1980	18 W	12 W	9 W	11 L	1 W 4-1
9	4	M. Ansted	1784	24 W	21 W	3 L	18 W	7 W 4-1
10	5	B. Hardy	1750	25 W	1 L	17 W	29 W	12 W 4-1
5	6	J. Lee	1940	20 W	15 D	6 W	4 L	16 W 3½-1½
4	7	G. Pobanz	1958	19 W	14 W	11 L	5 W	8 D 3½-1½
8	8	R. Gregory	1806	23 W	28 W	1 L	14 W	4 D 3½-1½
1	9	M. Schemm	2099	16 W	10 W	8 W	2 L	3 L 3-2
7	10	B. Jones	1830	22 W	11 L	16 W	13 W	9 L 3-2
18	11	B. Meeker	1557	3 L	26 W	27 W	9 L	6 W 3-2
12	12	G. Waters	1713	27 W	3 L	19 W	15 W	10 L 3-2
21	13	M. Crawford	1550	6 W	9 L	13 L	17 W	29 W 3-2
23	14	B. McAlpine	1513	8 L	6 L	28 W	25 W	14 W 3-2
15	15	G. Elder	1520	30 W	5 D	2 L	12 L	25 W 2½-2½
16	16	M. Turner	1631	1 L	25 W	7 L	22 W	5 L 2-3
13	17	W. McKaig	1708	28 W	2 L	21 W	7 L	24 L 2-3
6	18	D. Pex	1860	21 L	23 W	5 L	20 W	18 L 2-3
14	19	D. Cillis	unra	29 W	4 L	22 W	8 L	23 L 2-3
28	20	T. Dorries	1200	13 L	8 L	23 L	25 W	20 W 2-3
29	21	J. Pennington	1274	14 L	20 W	24 W	10 L	21 L 2-3
24	22	C. Haselden	1470	9 L	17 W	29 L	19 W	13 L 2-3
20	23	D. Baxter	unra	5 L	29 L	26 W	6 L	28 L 1-4
26	24	W. Maxwell	1403	11 L	18 L	20 W	28 L	17 W 1-4
25	25	L. Hill	1465	10 L	16 L	30 W	23 L	15 L 1-4
22	26	C. McBride	1528	7 L	30 W	14 L	16 L	22 L 1-4
17	27	H. Glidden	1455	2 L	9 L	10 L	21 L	bye 1-4
19	28	B. Messenger	1055	4 L	27 W	12 L	24 F	WD 1-4
30	29	R. Davison	1140	15 L	22 L	25 L	WD	WD 0-5
27	30	G. Miller	unra	12 L	F	F	WD	WD 0-5

SCHOOL TOURNAMENT KLAMATH FALLS

Grades 1-6

	1	2	3	4	5	6	7	Total
1. John Bell	X	1	1	1	1	1	1	6-0
2. David Noel	0	X	1	1	1	1	1	5-1
3. Jim Thomas	0	0	X	1	1	1	1	4-2
4. Rick McMahon	0	0	0	X	1	1	1	3-3
5. Dink Weingard	0	0	0	0	X	1	1	2-4
6. Roger Thom	0	0	0	0	0	X	1	1-5
7. Anne Crawford	0	0	0	0	0	0	X	0-6

Grades 7-9

	1	2	3	4	1	2	3	4	Total
1. John Michael (*)	X	0	1	1	X	1	1	1	5-1
2. Sue Baxter	1	X	1	1	0	X	1	1	5-1
3. Shawn Nelsen	0	0	X	0	0	X	0	X	1-5
4. Kelly O'Neill	0	0	1	X	0	0	0	X	1-5

(*) won playoff

Grades 10-12

	1	2	3	4	5	6	Total
1. Bruce Simonson	X	½	1	1	1	1	4½-½
2. Jim McClellan	½	X	½	1	1	1	4-1
3. Mark Shafer	0	½	X	0	1	1	2½-2½
4. Dan Crawford	0	0	1	X	0	1	2-2
5. Devin Travis	0	0	0	1	X	0	1-4
6. John Hawthorne	0	0	0	0	1	X	1-4

SALEM CLUB RATING LADDER

1. Mike Schemm
2. Marvin Ansted
3. Don Turner
4. Sief Poulson
5. Ben Bednarz
6. Mike Morris
7. Larry Bergquist
8. Steve Viale
9. Jack Schragger (?)
10. Mike Vinyard

READER'S GAME SECTION

Oregon, 1974

White: Harry Glidden Black: Ron Norman
Queen Pawn Opening R56/c

1.	P-Q4	N-KB3	25.	B-Q5	R-B1
2.	N-QB3	P-Q4	26.	QR-KN1	NxN
3.	P-KB3	B-B4	27.	PxN	K-Q3+
4.	B-N5	N/1-Q2	28.	K-Q3	R-N2(h)
5.	P-KR4	P-KR3	29.	BxP	R-QN1
6.	P-KN4	PxB (a)	30.	B-R6	RxNP(i)
7.	PxB	PxP	31.	B-B4	R-KB7
8.	P-K4	PxP	32.	R-K1(j)	R-N3
9.	PxP	P-B3	33.	R-K5	P-K3(k)
10.	P-K5	N-Q4	34.	R-R5!	R-B4
11.	Q-Q2(b)	Q-R4	35.	R-R6+	K-K2
12.	NxN	QxQ+	36.	RxRP+	K-E3
13.	KxQ	PxN	37.	R-K1	R-B6+
14.	P-K6(c)	PxP	38.	K-K2	P-N5(1)
15.	PxP	N-B3	39.	B-Q3	R-N2
16.	B-N5+	K-Q1	40.	B-K4(m)	R-B5
17.	N-B3	N-K5+	41.	K-K3	P-K4(N)
18.	K-K3	P-N4 (d)	42.	PxP+	K-N4
19.	N-N5	K-B2	43.	R-R5(o)	P-N6
20.	P-B4	N-N6	44.	P-K6+	K-N5
21.	N-B7	N-B4+(e)	45.	R-QR8(p)	B-K2
22.	K-Q3	PxP+	46.	R-KR1	B-B4+
23.	BxP	R-KN1	47.	K-Q3	P-R6
24.	K-B3(f)	N-Q3 (g)	48.	R-KN8	R-N4
			49.	RxP	Resign

HOUSE OF CHESS
WEDNESDAY EVENINGS OPEN
August 7, 14, 21, 28, 1974

name	rating	1	2	3	4	total	prize
1 Byron Perala	2034	W29	W-6	W-4	W-3	4	\$35
2 Wayne Matsen	1561	W27	W13	W-8	D-5	3½	\$25
3 Clay Kelleher	1876	W15	W10	W-7	L-1	3	\$25
4 Mark MacKenzie	1660	W20	W16	L-1	W15	3	\$5
5 Gerard Moshofsky	1702	W30	D11	W14	D-2	3	\$5
6 Steve Shank	1630	W23	L-1	W26	W19	3	\$5
7 Greg Krimer	1642	W24	W18	L-3	W12	3	\$5
8 Rick Haynes	1697	W25	W12	L-2	W11	3	\$5
9 Gary Robinson	1298	L12	W21	W17	D10	2½	\$25
10 Bob Cohn	1588	W28	L-3	W25	D-9	2½	
11 Dwight Stevenson	1547	W21	D-5	W13	F	2½	
12 Kirk Widdison	1526	W-9	L-8	W16	L-7	2	
13 Eric Anderson	1856	W26	L-2	L11	W14	2	
14 Rainier Rickford	UNR.	W17	W22	L-5	L13	2	\$15
15 Al Harrison	1531	L-3	W28	W24	L-4	2	
16 Jay Kurzet	1241	W22	L-4	L12	W26	2	
17 William Martin	1552	L14	W20	L-9	W24	2	
18 Merrill Chaney	1238	BYE	L-7	L19	W25	2	
19 Eldon Foster	1431	F	W23	W18	L-6	2	
20 Bob Miller	1271	L-4	L17	W27	D21	1½	
21 Dave Robinson	UNR.	L11	L-9	W30	D20	1½	
22 Russell Wadleigh	1640	L16	L14	D23	W28	1½	
23 George Madarang	1116	L-6	F	D22	W29	1½	
24 Earl Cline	1251	L-7	W29	L15	L17	1	
25 Ben Hash	1322	L-8	W27	L10	L18	1	
26 Bill Boyd	1367	L13	W30	L-6	L16	1	
27 Dan Leichtnam	UNR.	L-2	L25	L20	W30	1	
28 Joel Barnett	UNR.	L10	L15	D29	L22	½	
29 Jack DesBouillons	1532	L-1	L24	D28	F	½	
30 Cinthia McBride	1249	L-5	L26	L21	L27	0	

(a) better is 6...B-R2 7 BxN NxB 8.P-N5 PxP 9PxP BxP of course this is not forced play for White.

(b) 11 NxN PxN 12.P-K6 PxP 13 PxP Q-R4+ (forced otherwise 14.B-N5+ wins everything) 14.P-B3 or Q-Q2. In general play the more forcing continuation so as to reduce the opponents options (important).

(c) An advantage in the middle game changes with the exchange of Queens 14.N-B3 is a good developing move and winning the KRP. More about the KRP later.

(d) 18...R-R3 19.B-Q7 P-KN4 20.N-K5 R-B3 is better.

(e) 21...NxR 22.NxR N-N6 and the KRP is three squares from becoming a Queen. Connected passed pawns.

(f) 24 QR-QB1 continuing development is a good policy even in the endgame!

(g) 24...B-N2 25.QR-Q1 QR-Q1 26.NxR RxN and Black has Knight and two connected passed pawns for the exchange. The Bishop remains undeveloped for 20 moves. Develop or perish.

(h) The KB has no moves, but R-N3 allows the tactical threat of RxRP at some point. (Wh.B is en prise).

(i) 30...RxBP 31.RxNP RxNP 32.RxRP (B-B4 R-B5) RxRP 33.B-B4 R-B6+ 34.K-K4 R/7-R6 (threatens mate) etc.

(j) Believe it or not the Rook is after the QRP!

(k) 33...P-N5 34.R-Q5+ and draws (threefold repeat) This is Black's best at this point, but watch.

(l) Finally only now the pawn must defend the rook.

(m) The Bishop fights for control of a file!

(n) 41..B-Q3 42.P-B8(Q)+ BxQ 43.RxR RxB+ 44 KxR BxR 45.K-B4 P-N6 46 K-N4 White wins.

(o) 43.P-K6 frees the rook from defense of KB7 (f7), Black answers with B-B4+ ouch!

(p) This wins for Black??? 45.B-B4+ and P-R6(KRP) 45.R-R4! B-B4+ 46.K-K2 P-R6 47. B-B3+ K-N4 48.R-R5 and RxB etc. A critical position deserving careful study. Submit your analysis to this writer, e.g.. 46...R-B7+ 47.K-Q3???

N.B. when White captured the KRP, Black resigned.

HOUSE OF CHESS
WEDNESDAY EVENINGS OPEN

September 4, 11, 18, 25, 1974

name	rating	1	2	3	4	total	prize
1 Byron Perala	2034	W10	W12	W-6	W-3	4	\$30
2 Russell Wadleigh	1655	W-5	W11	L-3	W12	3	\$5
3 Wayne Matsen	1594	W13	W19	W-2	L-1	3	\$5
4 Dwight Stevenson	1531	W14	W22	W-8	L-5	3	\$5
5 Mark MacKenzie	1660	L-2	W21	W20	W-4	3	\$5
6 Greg Krimer	1631	W21	W18	L-1	W10	3	\$5
7 Dave Robinson	1538	L18	W13	W19	W11	3	\$5
8 William Martin	1540	D20	W-9	L-4	W16	2½	
9 Earl Cline	1251	W17	L-8	D16	W20	2½	\$15
10 Bill Short	1469	L-1	W23	W14	L-6	2	
11 Dave Meyer	1379	W16	L-2	W22	L-7	2	
12 Brian Atkins	1521	W23	L-1	W18	L-2	2	
13 Rainier Rickford	1358	L-3	L-7	W23	W17	2	
14 Don Hutchison	UNR.	L-4	W24	L10	W19	2	\$10
15 Joe Mihara	1221	L19	L16	W21	W18	2	
16 Steve Shank	1630	L11	W15	D-9	L-8	1½	
17 Ron Bowen	UNR.	L-9	D20	W24	L13	1½	
18 Bob Miller	1271	W-7	L-6	L12	L15	1	
19 Cheryl Hooker	1142	W15	L-3	L-7	L14	1	
20 Larry Susanka	1328	D-8	D17	L-5	L-9	1	
21 Randy Lam	1441	L-6	L-5	L15	W22	1	
22 Dave Edtl	UNR.	W24	L-4	L11	L21	1	
23 John Laws	UNR.	L12	L10	L13	WTH	0	
24 John Wolf	1490	L22	L14	L17	WTH	0	

HOUSE OF CHESS TORNADO
September 28, 1974

name	rating	1	2	3	4	total	prize
1 Aaron Means	1806	W-5	W-9	W10	W-3	4	\$20
2 Dwight Stevenson	1564	W18	D12	W17	W11	3½	\$10
3 Wayne Matsen	1594	W16	W14	W-4	L-1	3	
4 Lenny Martin	UNR.	W25	W-6	L-3	W-9	3	\$2.50
5 Jay Kurzet	1264	L-1	W19	W21	W15	3	\$10
6 John Hatala	1469	W20	L-4	W18	W13	3	
7 Chris Eisgruber	UNR.	L14	W22	W24	W10	3	\$2.50
8 Rainier Rickford	1332	D21	W24	L11	W17	2½	
9 Bill Boyd	1415	W13	L-1	W23	L-4	2	
10 Charles Haymond	1350	W19	W11	L-1	L-7	2	
11 Larry Ball	1804	W22	L10	W-8	L-2	2	\$10
12 Mike Chaney	1245	D17	D-2	L15	W23	2	
13 Dan Leichtnam	UNR.	L-9	W25	W14	L-6	2	
14 Merrill Chaney	1267	W-7	L-3	L13	W18	2	
15 Richard Wood	1742	F	W16	W12	L-5	2	
16 Joel Barnett	1174	L-3	L15	W19	W20	2	
17 Russell Wadleigh	1666	D12	W20	L-2	L-8	1½	\$10
18 David Ball	1110	L-2	BYE	L-6	L14	1	
19 Kevin Wright	UNR.	L10	L-5	L16	BYE	1	
20 Ed Tucker	UNR.	L-6	L17	W22	L16	1	
21 Robert McClenaghan	UNR	D-8	D23	L-5	L22	1	
22 Earl Cline	1251	L11	L-7	L20	W21	1	
23 Carter Wood	1056	D24	D21	L-9	L12	1	
24 William Martin	1521	D23	L-8	L-7	WTH	½	
25 Gary McKenney	1347	L-4	L13	WTH	WTH	0	



POPULAR STUDENT TOURNAMENT BACK FOR THIRD YEAR

While there is still time to draw a full breath, we would like to take the time to tell you about the 1975 Oregonian/OMSI Chess Tournament. The tournament itself is dedicated to providing an enjoyable and enriching competitive playing experience for the students of Oregon and Clark County, Washington. Important too is its recognition and commendation of young chess players who demonstrate superior skill.

The participation has been fantastic. The estimate of players in last year's tournament ranges from 15,000 to 21,000. This estimate alone ought to bring a smile to many a wizened woodpusher wondering whether or not today's youth have an interest in chess. The answer, of course, is a resounding "Yes!"

The Oregon Museum of Science and Industry is enthusiastically at work once more. The skeletal organization remains true to past tournaments. The Oregonian/OMSI Chess Tournament is in fact played at three levels beginning with the local school level and progressing through the regionals to the state finals. The local level tournaments are held during the last months of this year and in early January of 1975. The necessary materials are provided by Oregonian/OMSI with the suggestion that a Swiss System be used. It is realized that the chess situation varies from scant interest to hyperactive chess clubs, and so it is felt it would be harmful to impose an inflexible tournament form on every school. Here our basic concern is to help those schools which ask for assistance, and most of all, encourage everyone to give it a try. Try! At the local level as well as the regional level, competitive play is grouped in the following sections: lower(K-6) intermediate (7-8); and upper (9-12) for both individual and four-man teams.

At the regional level the tournament preparations hit full stride. Each school having selected a maximum delegation of six epr section travels to the appropriate regional tournament. There are 19 regional tournaments this year which roughly follow school district boundaries with allowances made for geographical barriers, hence the increase of regions by two for this year's tournament.

Learning by process of trial-and-error, the Oregonian and OMSI have established excellent facilities for tournament play around the state. Many of the past tournament directors have already expressed their willingness to share their directing talents once again. Something we learned from past regionals was that site preparation and player registration definitely overworked the directors. These difficult, but vitally important, tasks of site organization and registration are now to be given to the regional host. Clay Kelleher, president of the O.C.F. is to thank for this significant innovation.

The regional tournaments are scheduled for the last weekend of January and early February. Region finalists will be determined by a four or five round Swiss System. They are then eligible for the state finals to be held at OMSI on March 7,8, and 9 of 1975.

All in all, the 1975 Oregonian/OMSI Chess Tournament looks to be a vigorous and exciting event. We shall be submitting another article in early 1975 with news of the tournament in progress. In the meantime, if there any questions, concerns or contributions please contact Jim Pety, Oregon Museum of Science and Industry, 4015 SW Canyon Rd. Portland OR 97221

<u>Region No.</u>	<u>County(s)</u>	<u>Tournament Date</u>	<u>Entry Deadline</u>
1	Portland Pub. Schs., Area 1	January 25	January 10
2	Portland Pub. Schs., Area 2	February 1	January 17
3	Portland Pub. Schs., Area 3	January 25	Jan. 10
4	Multnomah Co. outside Portland	Jan 25	Jan. 10
5	Clackamas Co.	Jan 25	Jan 10
6	Washington Co.	Jan. 25	Jan. 10
7	Clark Co. Wash.	Jan 25	Jan 10
8	Marion, Polk Yamhill Co.	Feb 8	Jan 24
9	Lane	Jan 25	Jan 10
10	Josephine, Jackson	Feb 1, 2	Jan 17
11	Klamath, Lake	Feb 1	Jan 17
12	Umatilla, Union Wallowa, Morrow	Jan 25	Jan 10
13	Clatsop, Columbia Tillamook	Feb 1	Jan 17
14	Hood River, Wasco Sherman, Gilliam	Feb 1	Jan 17
15	Jefferson, Wheeler Deschutes, Crook	Feb 1	Jan 17
16	Lincoln, Benton, Linn	Feb 8	Jan 24
17	Harney, Malheur	Contact OMSI	
18	Douglas, Coos, Curry	Jan 25	Jan 10
19	Grant, Baker	Jan 25	Jan 10

PENDLETON CHESS CLUB
 Blue Mountain Community College
 Morrow Hall Tuesday 7 P.M.
 President: Bill Andrus, Rt 1 Box 42
 Helix, OR 97835 ph 457-2021

SALEM CHESS CLUB
 Red Cross Bldg., corner 13th & Hoyt St.
 Tuesday 7 pm & Sunday 1 pm

HOUSE OF CHESS
 731 S.W. Salmon #320, Portland, OR 97205
 Tuesday-Saturday (inclusive) 5pm-1am
 Dues \$25 year \$15 6 month, \$5 monthly

EUGENE CHESS CLUB
 OMSI Bldg. corner of 5th & Oak Sts.
 Thursday 7pm Saturdays 12noon at Eugene public Library



TACOMA CHESS CLUB NEWS

Following is the rating board as of October 9. Those of you who have not participated in a rated game by November 1, 1974 will be removed but of course can jump back on as soon as you reactivate yourself. Those of you who are not currently involved in our club activities, are warmly invited to do so at your earliest opportunity.

1. Neil Salmon2187
2. Paul Eggers2136
3. Vernon Holmes2074
4. Robert Nelson1983
5. Eric Tangborn1965
6. John Donaldson1953
7. Russ Hewitt1937
8. Dave Collyer1929
9. Robert Bunge1909
10. Dan Blachly1835
11. John Ward1826
12. John Evans1824
13. Earl Knapp1789
14. Chris Eggers1783
15. William Lowrie1783
16. Harlan Christie1782
17. Don Stephenson1780
18. Leo Wesley1778
19. John Pericic1689
20. Carl Carlson1687
21. Ray Koob1685
22. Ken Siegel1682
23. Dale Chesnut1677
24. Dan Bailey1672
25. Pinyerd1651
26. Jeff Lowery1641
27. Jerry Olson1641
28. Wayne Smith1629
29. David Butler1620
30. Edward Bosse1608
31. Karl Nehring1607
32. Howell1589
33. Bob Dearing1587
34. Kenneth Evans1582
35. Dan McConnell1570

TACOMA SENIOR CHAMPIONSHIP

<u>RANK</u>	<u>N A M E</u>	<u>Rd-1</u>	<u>Rd-2</u>	<u>Rd-3</u>	<u>Rd-4</u>	<u>Rd-5</u>	<u>SCORE</u>	<u>Med</u>
1.	Robert Nelson	W--8	W--3	W--2	W--6	W--9	5---0	
2.	Don Stephenson	W--7	W--6	L--1	W--3	D--5	3½-1½	
3.	John Ward	W--4	L--1	W--5	L--2	W--7	3---2	8½
4.	Ed Carrigan	L--3	W--7	L--8	W-10	WF-6	3---2	4
5.	Edward Bosse	L--6	W-10	L--3	W--8	D--2	2½-2½	
6.	Leo Wesley	W--5	L--2	W--9	L--1	LF-4	2---3	8
7.	Martin Rasmussen	L--2	L--4	W-10	W--9	L--3	2---3	7½
8.	Jerry Olson	L--1	L--9	W--4	L--5	WF10	2---3	7
9.	John Pericic	W-10	W--8	L--6	L--7	L--1	2---3	6
10.	Gary Dorfner	L--9	L--5	L--7	L--4	LF-8	0---5	

TACOMA YOUTH CHAMPIONSHIP

<u>RANK</u>	<u>N A M E</u>	<u>Rd-1</u>	<u>Rd-2</u>	<u>Rd-3</u>	<u>Rd-4</u>	<u>Rd-5</u>	<u>SCORE</u>	<u>Med</u>
1.	Eric Tangborn	W--4	W-10	W--3	W--5	WF-6	5---0	
2.	Dan Bailey	W--6	D--5	W--4	L--3	W--9	3½-1½	8
3.	John Donaldson	D--7	W--8	L--1	W--2	W--5	3½-1½	7½
4.	Jeff Lowery	L--1	W--9	L--2	W--7	W--8	3---2	
5.	Chris Eggers	W--9	D--2	W--7	L--1	L--3	2½-2½	8½
6.	Dan Blachly	L--2	D--7	WF10	W--8	LF-1	2½-2½	2½
7.	Karl Nehring	D--3	D--6	L--5	L--4	W--F	2---3	
8.	William Lowrie	L-10	L--3	W--9	L--6	L--4	1---4	8
9.	Mark Christie	L--5	L--4	L--8	W--F	L--2	1---4	6½
10.	David Butler	W--8	L--1	L--	W--F	L--F	1---4	1

36. George Beardslee1555
37. Mark Christie1554
38. Martin Rasmussen1551
39. Stanley Deuel1548
40. Dave Walter1543
41. Ed Carrigan1539
42. Gary Dorfner1537
43. Willbrand1539
44. Tony Waverek1500
45. Paul Emschwiller1494

My apologies to those of you whose first names I have forgotten. It's just that I haven't seen you in so long a time. You are certainly welcome to come back and get acquainted again.

We note in the October Issue of Northwest GESS on the back cover that the captain of the Southend Chess Team declares that we will not be successful in defending our Puget Sound League title! Well, it should be an interesting race and our young tigers will certainly give the T.C.C. a competitive and representative team.

We were apprised of the fact recently that one of our long time members, Mr. Earl Knapp suffered a heart attack recently. We are glad to be able to report that Earl is recovering and making progress day by day. Mr. Knapp is one of the really fine gentlemen we have had the pleasure of knowing over the years. Earl is also an outstanding competitor, and we join his many friends in the chess fraternity in wishing him a speedy recovery.

John R. Ward
Tournament Director
Tacoma Chess Club



Robert Nelson showed his clear superiority in this tournament, as he swept the field with a 5-zip score. His opposition really wasn't all that tough anyway, as most of the talent in this tournament was in the Youth section. Don Stephenson once again, demonstrated still more improvement, and is on his way to 4 being a very tough competitor. Ed Carrigan & John Ward also scored in the plus column with 3--2.

Eric Tangborn notched another win in his young career. He chalked up a perfect score in the fairly tough youth section. Dan Bailey and John Donaldson tied for second, with Dan getting the better tie breaks. Jeff Lowery showed some improvement with three wins, two were against respectable opposition in the 4th and 5th rounds. The key question of this tournament is: Will William Lowrie ever get down to serious work, and play up to his capabilities again??? The former "Pride of Stadium" and No.1 High School player in the State, should have been a prime contender, if not winner in this field.

John R. Ward
Tournament Director

SUPERFISH SWIMS TO THE EAST
(part 2)

You may recall that, we had left off in New York, which is a good place to leave off... permanently. Arriving there at about 11 at night, we proceeded to walk around town looking for a place to eat, this may sound easy, but in this town the trick is doing it without getting mugged. We went pass the Empire State Building, pass the McAlpin Hotel, pass the Statler Hilton (where in a mere 43 hours, we would be competing in the 1974 U.S. Open.), and yes, even pass the Madison Square Gardens until, there, shining in all its radiant, glorius gold brilliance, stood a McDonald's. Now came the hard part about surviving in New York, trying to avoid getting food poisoning. Skipping town, amazingly still alive, Mike and I arrived in Boston, from where we were going to continue up to Portland, Maine, there we had planned to split up, I was going on to Montreal and Mike was going back to N.Y., to meet Wayne Hatcher. A few minor incidents such as the bus being an hour late and a few good looking chicks getting on the bus, changed Mike's mind. He decided to go all the way...to Montreal that is. We got to the Canadian customs about 4 in the afternoon. "May I see your identification, please", said the custom's officier. I showed her my driver's liscense and Mike showed her an old, torn Highline C.C. Student Body I.D. card. (I've gotten into Canada on a library card before, but this is ridiculous.). "How long do you expect to be in Canada?" she asked, "Oh, about 4 hours." we replied, that pysch her out, probably thought we were going up there to make the drop. We were allowed to continue and after a short meal in Montreal we turned around and headed back to New York. We got backed to the Statler Hilton Hotel about 1 in the afternoon and checked into our 16th floor room, which overlooked Madison Square Gardens. I had time to catch up on some sleep and get my fins wet from a bath.

13 senior masters, 57 masters, 71 experts, 118 A, 109 B, 91 C, 54 D, 14 E, and 18 unrated comprised the 540 players who had turned out to play in the 1974 U.S. Open. Of the more notable players were Vlastimil Hort, Sammy Resheveky, Jan Timman, William Lombardy, Pal Benko, Arthur Bisquier, Jon Grefe, Julio Kap-

lan, Norman Weinstien, Craig Chellstorp, Kim Commonns, Joaquim Durao, Larry Christiansen, Hans Bohm and Ruben Rodriguez. From Washington there were. Duane Polich, Mike Mulford, Wayne Hatcher, Leo Stefurak, Yasser Seirawan, Chuck Johnson and Gary Houlahan. The breaking point was in the high 1700's and Wayne Hatcher got paired with G.M. Arthur Bisquier. I was paired with off all people D. Leo Stefurak, here I had travelled 3 thousand miles to play in my first big national tournament and who do I get paired with in the 1st round? somebody from my own town, who I could play any time I wished! A quick talk to Tim Redman, and my pairing was changed, I got an expert from Colorado instead, who somehow I managed to draw. Leo and Yaz won thier first game, Mike lost and for a while it looked like Hatcher was beating Bisquier, but the G.M. experience enable him to swindle his way out, and finally win. That night we all managed to get a good sleep, despite all the honking horns and screaming sirens. We had six people in our room, Leo and Yaz, Mulford and I, Wayne Hatcher and Miloslav Nekvasil (whom we had met at the U.S. Junior). Milo was the unlucky one, he had to sleep on the floor all the time. The rest of us rotated between the floor and the 3 beds, of which we payed for a

double room. Everday we got up to late to take advantage of the "breakfast specials". So we settle for McDonalds for breakfast and McDonalds or Kentucky Fried Chicken for dinner. Money became a problem since Yasser money supplier did not come through with a check, I had lent them some money at the U.S. Junior for food and know I was running out of dough. It got so bad that Leo and Yaz had to go down and hustle some dude in speed to get money to eat. Entertainment was mostly TV. Onetime we all went down to the NBC studios to try and get into one of the game show, however, they were videotaping any that day. Later I went back and got in the audience of Jackpot.

The 2nd round I had another expert and got into a variation that I could refute in my sleep, unfortunately I was awake. In the next few rounds I dropped out of 1st place in my class and never did make it back into the running. I will have to learn to play the Swiss Gambit more carefully since I was either winning or drawing the crucial games, that I needed to lose. In about the 4th round D. Leo was paired with I.M. Joaquim Durao from Portugal, Leo pull out his Informant and the daily bulletins and proceeded to go over the

games of his next opponent, commenting to himself, "He fell for this cheapo" and "Look, he gophered this cheapo!" "This guy can be cheapoed! I going to cheapo him off!!" That night Leo entered the room and said triumphantly "I cheapoed off Durao!" and then showed us where he had won Durao's queen and the game. Another one of his fine performances was against Tom Wozney, a master who he drew with. After 6 rounds of play I had 3 and 3, Mulford score was unspeakable and I can't recall the others. Saturday was a day of rest, so Mulford, Milo and I went to Washington D.C., which is Milo's home town. Mulford and I then took a short tour of D.C., we went past ex-president Nixon's ex-home, a quick breakfast and we were back on our way to N.Y., where we were got in a huge downpour, if you think Seattle is bad, out here it just like a shower and I didn't even have a coat. Mike and I continued on to Providence Rhode Island, on the way I nearly froze to death, because the bus had on its air conditioning and I was totally soaked. We spent about 20 minutes in Providence and turned around and headed back to N.Y. to the warmth of the hotel room. It was funny to note that the only bad weather we had was during our day off. The play continued the next day, the grandmasters just warming up to the battle after taking care of the fish in the earlier rounds. One of the not so fishy players was Hans Bohm of the Netherlands, who beat Resheveky and Benko and drew with Timman, before succumbing to the pieces of Hort. I kept up my earlier performance by drawing lost games, winning lost ones, and losing the majority of my games, if, you can understand what I just said. Mulford started winning some games and Hatcher who had a good first week went into a slump, but later pulled out of it by defeating 2 class A players. Other notable performances of the Northwest players was by Chuck Johnson who defeated George Kane, Marshall Chess Club Champion. Yasser Sierawan beat two masters in a row. The last round finally came and I had 5½ points, there was one guy in my group with 6½ and there were several with 6 points. I needed a win and actually had a pretty good game until I looked and saw the guy with 6½ points winning and one of the 6 pointers was winning also, I immediately dropped a piece and so resigned. That ended for me the 75th U.S. Open, a tournament that I enjoyed very much, but now the time had come to return home.

Mulford had lost his game and he finished with 4 1/2 points. Wayne, Leo, Yaz, and Chuck were still playing as Milo, Mike and I caught the 10:45 bus to Pittsburgh. When we got there early the next morning, we had a quick breakfast and then saying goodbye to Mike who was going to St. Louis and then to Texas, Milo and I continued on to Charleston, W. Va. where we had lunch, at off all places, a McDonald's, I thought we were sick of them. We continued on through Kentucky and Indiana, to Missouri, across Kansas and Colorado to Wyoming, where we had a funny bus driver whose best joke was, when we told him that it was difficult to get "to sleep on the bus, "Oh, it's easy"he said, "Just watch me. The bus rolled along to Billings and finally to Butte, Montana where Milo and I split. Milo was going to Calgary and I on to Seattle. I got to Spokane that night and in to Seattle early the next morning. I sat sadly outside the bus station in the pre-dawn blackness contemplating where I had been, I was all ready to go back, but a red monster was coming down the street ready to take me on my last bus ride, this time I had to pay for it.

November is the month for one of the finest tournaments of the year. The Capitol City Open held each year, will this year with its \$1950 prize fund, be bigger and better than ever. A lot of the big name players will be there, so plan to attend. Here's an example of what you may be able to do. This game was one of the more famous games played last year at the 1973 Capitol City Open.

White Superfish	Black Arthur Duke
1. P-QN3	P-QB4
2. P-K3	N-QB3
3. B-N2	P-K4
4. B-N5	N-K2
5. Q-R5!?!? You call this a move.	P-KN3
6. O-N5	B-N2
7. BxN	P-KB3
8. BxP wins a pawn, doesn't it?	BxB
maybe it does, but I'm going to get an attack out of it.	
9. Q-R4 Retreat	N-B4
10. Q-Qb4	O-N3
11. P-QR4	N-Q3
12. Q-Q5 Attack!	QR-B1
13. B-R3	N-B4
14. Q-B4 Retreat	Q-B3
15. P-KB3	N-Q3
Haven't we seen this square before.	
16. Q-K2	P-KB4
17. B-N2	P-Ob5
18. P-ON4	O-N3
19. B-B3	O-O
20. N-KR3	P-KB5
21. N-KB2	N-B4
This square also looks familiar	
22. P-R5 Bach, Bach I say.	Q-B2
23. O-O I castle into it.	P-KR4
24. N-K4	P-ON3
25. N-QR3	PxKP
26. PxKP	B-P3
27. B-Q2	P-B6
28. NxBP	BxKP
29. BxB	QxN
30. B-Q2	Q-Q5
31. Q-B2	KR-Q1
32. B-N5	R-K1
33. KR-Q1	QxQ
34. KxQ	B-R5
35. R-Q2	P-F5
36. R-K1	PxB
37. RxR	PxP
38. RPxP	PxP

39. R-Q8 my typical Superfish blunder for the game. I did not see the bishop at R5
Pxp
BxB
N-Q3

40. RxR
41. P-N5
not here again.

42. B-K3
43. NxN
44. KxP
45. K-N3
46. K-B4
47. K-K5
48. B-N5
49. P-B3
NxP
BxN
B-B3
P-QN4
K-B2
P-R5
P-R6
B-N7

I offered a draw here, "Make your next move"he said
50. K-Q6 "In that case, draw?" and I agreed.
Make your plans now for the Capitol City Open where you too, can beat two experts, draw an I.M., lose to a master and beat a class A and draw an expert. I did.

ANNUAL MAIL BALLOT OF WASHINGTON CHESS FEDERATION AND NORTHWEST CHESS

PLEASE CHECK ONE OF THE FOLLOWING FOR WHERE YOU LIVE

WASHINGTON 96 OREGON 15 BRITISH COLUMBIA 2
OTHER 1

RESULTS

Washington subscribers can vote on all matters, Others can vote on other items that WCF President decides they can vote on.

WASH. ONLY FOR PRESIDENT OF WCF Vote for 1
Russell W. Miller 36
Robert A. Karch 60

WASH. ONLY FOR VICE-PRESIDENT OF WCF Vote for 1
Larry Allyn 45 undecided
Matthew B. Edwards 45 just now

WASH. ONLY FOR TREASURER OF WCF Vote for 1
Russell W. Miller 43
Michael A. Mulford 51

ALL FOR NORTHWEST CHESS EDITOR Vote for 1
Dan Bailey 65
Duane J. Polich 34
Hal Andrews 8

WASH. ONLY FOR USCF DELEGATE (Director) VOTE FOR 3
Gary Ault 58*
Stephen Christopher 25
Dave Collyer 18
Terry Grant 15
Robert A. Karch 67*
Russell W. Miller 48*
Duane J. Polich 25
George L. Priebe 20

ALL PROPOSITION #1 10% Rebate
YES 49 NO 64

ALL PROPOSITION #2 Raise Club Affiliate Dues
YES 65 NO 46

WASH ONLY PROPOSITION #3 Seed winner of Challengers
YES 78 NO 11

WASH ONLY PROPOSITION #4 Set date annual meeting
YES 87 NO 7

ALL PROPOSITION #5 TD Certification program
YES 97 NO 15

ALL PROPOSITION #9 10% retain NWC money
YES 50 NO 65

WASH. ONLY PROPOSITION #10 Raise Adult Dues
YES 56 NO 38

PROBLEMS

Send Solutions, David L. Brown
Original Problems, 204 Irving Ave.
and Comments to: Rockford, IL 61103

SOLVERS FOR SEPTEMBER: Barry Malepa 35, J.L. Sheets 35, Russ Ridderbusch 32, Robert Pinkerton 32, Gary Ault 29, Steve Gillispie 27, Daniel Blom 24, Amy Lewis 17, David Connors 11, Dr. Walter DeMordaunt 6, Randall Svedbeck 17 (Aug.) Max. for the month was 35 (See No.158 below).

No.173
Robert C. Moore
Valparaiso, FL
(after A. Ellerman)

No.174
Edgar Holladay
Deerfield, IL

SOLUTIONS FOR SEPTEMBER: No.157 (SEETHARAMAN) 1.Rg3, waiting. A very nice mutate: the setting is a Complete Block (a mate is provided for all black moves) both before and after the key, but changes occur on the two self-blocks 1...Bd3/Pe5, 2.Rf4/Sg5 and after the key 2.Bf3/Bf5. No.158 (SEETHARAMAN) 1.Se7 was the intention followed by an incomplete BS-wheel which included five interferences (seven is the record). However, there is no mate after 1...Sd2! Therefore, the correct solution is No Solution; this is the only claim which can receive the 3 points. Since much of the artistic detail lies in the strategy of the variations, solvers (and editors!) should examine all possibilities thoroughly. Most editors merely examine the content of an original and then leave it to the solvers to find any flaws. No.159 (MOORE) 1.Qf3! (2.Sc6) Many solvers were hooked by the try 1.Ka7? (2.Qc4) which has enough lines to make it appear sound. But, 1...Bd5! foils all this! Except for this try, the problem has only minor merit.

No.160 (TAFFS) 1.Pe4! Pxe3 e.p. 2.Rc4 etc., 1...Pf6, 2.Rf6! etc. and a short mate by 1...Prg6, 2.Srg6#. A good try is 1.Rc4? Prg6, 2.Pe4 Pxf5! A "Pretty" one from the peer of letters!

No.161 (MIHALEK) Top: 1.Pe4 Kd6, 2.Pe3 Ke6, 3.Pe2 Kf7, 4.Pe1=B Kg7, 5.eRh4 Bf3# Bottom: 1.Pb3 Kd3, 2.Pb2 Ke3, 3.Pb1=B Kf2, 4.Bg6 Kg2, 5.gBh5 Bf6# Two nice Chameleon-Echo Ideal mates, simple and pleasing. For those who still have trouble understanding Helpmates and Selfmates, there hopefully will be a future article on a separate page(s) giving them full treatment.

No.162 (SWINDLEY) 1.Kg1 (2.R-any) This is an attempt at the full Fleck theme in which each random move in the threat is separately forced. Moves like 1...Ra1/Qc1 leave the theme incomplete unfortunately. No.163 (STEIN) 1.Se7! (2.dS-any+) Similar to No.162 but minus the Fleck effect. Here, specific black moves force the full white-knight wheel, i.e. all 8 moves are made, and is therefore called a Partial Fleck. Some good tries are 1.Qa6/b7/b8? QxQ! and 1.dB-any? Se8! No.164 (DINWIDDIE) 1.Qf2, waiting. A Complete Block with an added variation and two unpins of the BQ give this a nice touch. 1...Qxf3/Pxf3/Pxf2, 2.Qg2+/Qh2+/Rxxg3+.

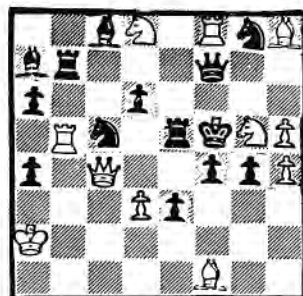

#2

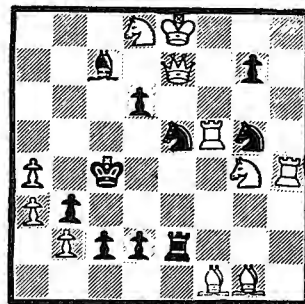

#2

No.175
David L. Brown
Rockford, IL

No.176
Anthony J. Taffs
Albion, MI "R"

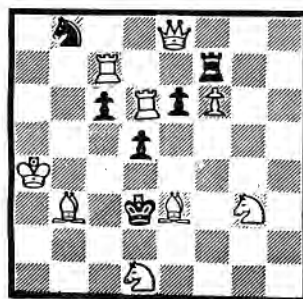

#2

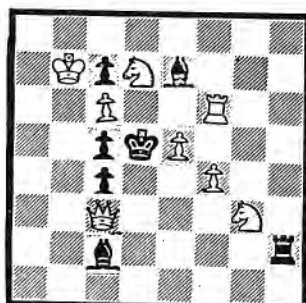

#3

No.177
Anthony J. Taffs
Albion, MI "S"

No.178
George Donahue
St. Charles, VT

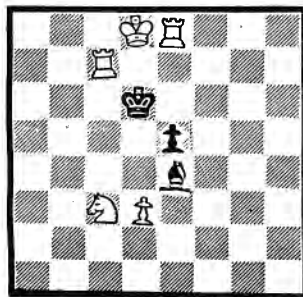

#3

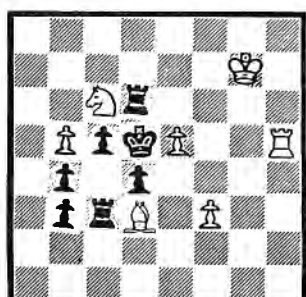

#6

No.179
Wrendo Blodiva
Porto, Portugal

No.180
Edgar Holladay
Deerfield, IL

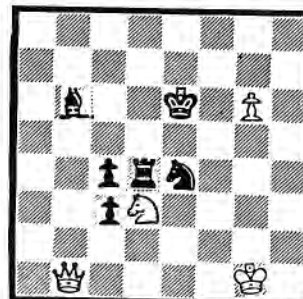

H#2
(2 Solutions)

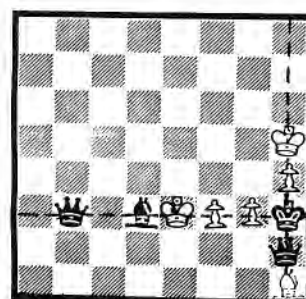

H#5 on each
line: A) Horizontal
B) Vertical

**** WURZBURG ARTISTRY ****

The book of Otto Wurzburg's best problems (200 diagrams) is now completed. Written by Edgar Holladay, it contains mostly all direct mate problems; 2-, 3-, 4- and more-movers accompanied by an Introduction and text next to 20 group sections. Full solutions are at the end of this 64 page work. Although some of the diagrams and stipulations are not perfectly clear, all are very legible; also the few typo errors have been corrected in each copy. Yours truly set the diagrams and prepared the layout, and naturally takes pride in this book.

You can order a copy direct from Edgar Holladay, 1668 Garand Drive, Deerfield, IL 60015. The price is \$3.00, post-paid. Anyone wishing an autographed copy can do so on request.

Bob Moore's No.173 was derived from Arnoldo Ellerman's 1st Prize, Good Companions, 1918 #2: 3bsR2/5q1S/8/rRsrk1P/2Q3p1/p2Pp1Pb/K2S4/B4B2. Is this an improvement? This month's collection is worth 36 points. Include full solutions to Nos. 178, 179 & 180.

MAIL-IN SOLUTIONS BY DECEMBER 4th.

McLAREN MAULS

BY: JON BERRY

BRITISH COLUMBIA OPEN Oct 12 - 14, 1974
International House, Vancouver

UPSETS!!!!!!!

White: Kiviaho
Black: Oszvald
Sicilian Old Dragon
BC Open, Round 5

#	Player	Rating	1	2	3	4	5	6	T	Prize
1	Brian McLaren	2061	51	46	38	D 4	8	2	5 1/2	1st \$130
2	Bob Kiviaho	1884	45	26	9	6	3	L 1	5	2-5 \$ 39
3	Joseph Oszvald	2070	18	23	5	8	L 2	15	5	2-5 \$ 39
4	Bryon Nickoloff	2084	36	15	17	D 1	D16	9	5	2-5 \$ 39
5	Chris Jones	1925	19	20	L 3	34	13	16	5	2-5 \$ 39
6	Rick Ziegler	1970	D10	7	12	L 2	18	17	4 1/2	
7	Maurice Sands	1606	D16	L 6	46	33	19	24	4 1/2	1 B \$ 30
8	Gordon Taylor	2109	34	14	11	L 3	L 1	21	4	
9	Ben Kruger	1967	50	24	L 2	12	21	L 4	4	
10	Robert Short	1563	D 6	28	52	D21	L15	31	4	1 C \$ 30
11	Jeff Reeve	1962	44	22	L 8	L20	27	25	4	
12	Robert Niemi	1771	47	41	L 6	L 9	28	22	4	2-B \$ 7
13	Thomas Strothotte	1716	54	L17	29	38	L 5	26	4	2-B \$ 7
14	Laird Swanson	1838	48	L 8	L18	43	39	38	4	
15	Francisco Herdocia	1824	BYE	L 4	30	25	L 0	L 3	4	
16	Robert Chow	1998	D 7	D21	55	23	D 4	L 5	3 1/2	
17	Glenn Morin	1926	30	13	L 4	22	D20	L 6	3 1/2	
18	Gary Zak	1637	L 3	40	14	49	L 6	D23	3 1/2	
19	Robert Cameron	1537	L 5	F	D24	37	L 7	35	3 1/2	2 C \$15
20	Darrel Hunt	1758	53	L 5	42	11	D17	-	3 1/2	
21	Jan Zelenka	1808	42	D16	33	D10	L 9	L 8	3	BPG \$22
22	William Chornobay	1767	32	L11	35	L17	40	L12	3	
23	John Clarke	1792	29	L 3	27	L16	D35	D18	3	
24	Gerry Forbes	1773	31	L 9	D19	D28	29	L 7	3	
25	Nigel Fullbrook	2096	L55	43	26	L15	34	L11	3	
26	Ken Freed	1671	37	L 2	L25	45	32	L13	3	
27	Gil Gaudry	1557	L41	47	L19	42	L11	33	3	
28	Brian Maranda	1368	D48	L10	36	D24	L12	42	3	1-D \$ 15
29	Drago Santrach	----	L23	44	L13	30	L24	48	3	1-D \$ 15
30	Peter Tjebbes	1546	L17	54	L15	L29	46	45	3	
31	Mark Yang	1537	L24	L37	44	41	38	L10	3	
32	Rod Martinson	----	L22	BYE	D37	D39	L26	47	3	1-D \$ 15
33	Aaron Doyle	1402	40	D52	L21	L 7	37	L27	2 1/2	
34	Harold Lemke	1664	L 8	48	41	L 5	L25	D36	2 1/2	
35	Fred Henderson	1472	L49	53	L22	55	D23	L19	2 1/2	
36	Gordon Campbell	1655	L 4	D39	L28	D46	43	D34	2 1/2	
37	James Kobierski	----	L26	31	D32	L19	L33	40	2 1/2	
38	Ken Baker	1896	43	55	L 1	L13	L31	L14	2	
39	Herbert Owen	1418	L52	D36	51	D32	L14	L44	2	
40	John Whittlesey	1327	L33	L18	54	50	L22	L37	2	
41	Duncan Haines	1946	27	L12	L34	L31	44	L43	2	
42	Paul Vitols	1256	L21	51	L20	L27	53	L28	2	
43	Chris Skuce	1466	L38	L25	47	L14	L36	41	2	
44	Manfred Hammerling	1562	L11	L29	L31	54	L41	39	2	
45	A. Jack Jackson	1450	L 2	L50	53	L26	W F	L30	2	
46	Eric Lazzarotto	1774	D28	L 1	L 7	D36	L30	W F	2	
47	Bob Rittemann	----	L12	L27	L43	W F	51	L32	2	
48	Dave Dawson	1329	L14	L34	BYE	-	50	L29	2	
49	Roy Cummings	1858	35	L F	50	L18	-	-	2	
50	Dr. Vladimir Sovilj	1638	L 9	45	L49	L40	L48	D51	1 1/2	
51	Terry MacKay	1626	L 1	L42	L39	53	L47	D50	1 1/2	
52	Ernest Krzyzowski	1863	41	D33	L10	-	-	-	1 1/2	
53	George Weinhaulpl	----	L20	L35	L45	L51	L42	54	1	
54	George Laszlo	----	L13	L30	L40	L44	BYE	L53	1	
55	Harold Melchior	1662	W25	L38	L16	L35	L F	-	1	

1	e4	c5
2	Nf3	d6
3	d4	cx d4
4	Nxd4	Nf6
5	Nc3	g6
6	Be3	Bg7
7	Be2	Bd7
8	O-O	O-O
9	f4	Nc6
10	Nb3	Qc8
11	h3	h5
12	Qe1	Nb4
13	Bd3	a5
14	Nd4	a4
15	a3	Nxd3
16	cd3	e5
17	fxe5	dx e5
18	Nc2	Bc6
19	Nb4	Rd8
20	Rf3	Rd6
21	xf2	Qe6
22	Rf1	b6
23	Bxb6	Bxe4
24	dx e4	Rxb6
25	N(4)-d5	Nxd5
26	exd5	xd6
27	Ne4	Qb8
28	Rxf7	Rxb2
29	Rxf7ch	Kxg7
30	xf6ch	Kh6
31	Qg5ch	Kg7
32	Qe7ch	Kh6
33	Rf7	Qa7ch
34	Qxa7	Rxa7
35	Kxa7	g5
36	d6	Rblch
37	Kh2	Rd1
38	Ke7	Rd3
39	d7	Rd4
40	Nc5	resigns

White: Fullbrook
Black: Herdocia

1	e4	e5
2	f4	exf4
3	Nf3	d6
4	d4	g5
5	Bc4	Bg7
6	c3	h6
7	O-O	Ne7
8	g3	Ng6
9	h4	Bh3
10	Qb3	O-O
11	Ke1	g4
12	h5?!	gxf3
13	Bxf7ch!	Kh8!!
14	hxg6?!	fxg3
15	Be3	Qh4
16	Qc2	Bg2
17	Qxg2	fxg2
18	Kxg2	Qh2ch
19	Kf3	Nd7
20	Nd2	Rxf7ch
21	gxf7	Rf8
22	Re2	Rxf7ch
23	Bf4	Rxf4ch
24	Kxf4	Qxe2

and white soon gave it a rest.
(Annotations by bla ck)

The 1974 BC Open attracted quite a number of out-of-town players, who generally put the locals to shame. Bob Kiviaho, Bryon Nickoloff, and Rick Ziegler are from Ontario, the latter two in anticipation of the Canadian Junior Championship, to be held here at Christmas. Maurice Sands of Terrace will see his rating jump by about 100 points in the near future. Robert Short and Jan Zelenka of Calgary put in good performances, Short gaining about 90 rating points, and Zelenka winning the best played game prize. Chris Jones from Nanaimo placed well, while Saskatchewan Champ Gordon Taylor ran into some rough competition. That leaves just three Vancouver players in the top ten. Joseph Oszvald arrived here from Hungary just three years ago, and the winner of the tournament, Brian McLaren, lived in Nanaimo until he started attending UBC a year ago. Vancouver Chess players, what's going on? Arise! Cast off your shackles! You have nothing to lose but your rating!

Tournament Director: Colin Aykroyd, assisted by Jon Berry.

Dutch oven

W. Ken Baker B. Thomas Strothotte
1 P-QB4 P-KB4 2 P-Q4 P-K3 3 N-KB3 N-KB3
4 P-KN3 P-Q4 5 B-N2 B-K2 6 O-O P-B3
7 P-QN3 O-O 8 N-B3

Candidates' Final Match

Sixth Game
Annotations from "64" by Robert Byrne
Translated by Jonathan Berry

A. Karpov V. Korchnoi
Retroff's Defence

As in the second game, Korchnoi, playing black, again aspired to tactical complications. One would think this to be the correct strategy against such a positional chessplayer as Karpov, who likes clear positions with a small advantage, just as Capablanca did. But in this match Korchnoi's plans are not materializing, as his opening preparations aren't good enough to grant him what he is after. On the other hand, it appears that Karpov has prepared for any surprises his opponent may have readied for him; even at this early stage in the match he appears to me to be the likely winner.

Personally, I prefer 8 B-QR3 in order to trade off the 'good' black bishop. The text, of course, is playable, but just watch how slippery that bishop becomes!

8 ...Q-K1 9 B-N2 QN-Q2 10 P-K3 N-K5 11 N-K2 P-KN4 12 N-K5 Q-R4 13 P-KB3 N/5-B3 14 N-B1 NxN 15 PxN N-K1 16 N-Q3 B-Q2 17 Q-K2 N-B2 18 P-KN4

1 e4 e5 2 Nf3 Nf6 3 Nxe5 d6 4 Nf3 Nxe4 5 d4 d5

In the 1971 match Petrosian played 5... Nf6 against Fischer, but such quiet positions are not the kind for which Korchnoi strives.

Up until now both sides have been playing in a very logical and commendable manner. This last move of white's seems a bit rash, however. It would be more logical to hold back the K-side pawns and await developments in the centre and on the other flank with QR-B1, KR-Q1, perhaps B-QR1, and only then try to break open the position. The text, however, is not that bad.

6 Bd3 Be7 7 O-O Nc6 8 Re1 Bg4 Q c3 It is senseless, of course, to continue 9 Bxe4 dxe4 10 Bxe4 in view of 10...Bxf3 11 Qxf3 Nxd4 12 Qd3 Ne6 and black has a free position.

I do not like that move. White now has a free hand on the Q-side. Better, in my opinion, is 1 ...PxNP 20 PxNP PxBP PxP, and white's pawn structure is all sliced up. Although he does have a space advantage, it is not that kind which one is able to make rise like a loaf of bread.

9...f5?!

This complicated out risky move intensifies the battle, inasmuch as, after Karpov's response, black is forced to sacrifice his b pawn.

Neither of these moves makes any sense. 21 B-Q4 P-QN3 22 P-QR4 P-QB4 23 KPXP

10 Qb3 O-O

This gambit, first used by the American Grandmaster Harry Nelson Pillsbury against Emanuel Lasker in 1896, was later judged to be in correct. Capablanca shared this opinion. Karpov, who in many respects is a follower of the great Cuban demonstrates in the present game a line of play to back up Capablanca's opinion.

An interesting idea, but why does this natural move have to be part of a combination?

12 Nbd2 Kh8

Karpov threatened to take twice on e4. Korchnoi could not shirk the gambit continuation, as after 11...Nx42 12 Nxd2 Rb2 13 Nf1 (threatening 14 Ne3) 13...f4 14 Be4 Be6 15 Bxh7ch white wins a pawn.

Now comes the main reason for the inclusion of this generally well-played, but otherwise pedestrian game- the unexpected sacrifice.

12 h3 Bh5?

Korchnoi should have taken advantage of his opponent's unwarranted haste (12 h3) by playing 12...bxf3 13 Nxf3 Kb8. It would be difficult then for white to fight against the well-placed knight on e4.

If 35 K-R2, then just P-Q6, and black will soon queen his pawn.

13 Qxb7 Rf6 14 Qb3 Rg6 15 Be2

This strong defensive move makes it difficult for black to find attacking continuations.

White resigned. A fine conception by one of Vancouver's up-and-coming juniors

15...Bh4 16 Rf1 16 Nxh4 Qxh4 17 Nxe4 Qxe4 18 f3 is erroneous, due to 18...Bxf3.

W. Duncan Haines B. Gil Gaudry

1 e4 d6 15 cxb c5 2 d4 g6 16 h4 f6 3 Nc3 Bg7 17 g5 Rf7 4 Be3 Nf6 18 h5 Nf8 5 f3 O-O 19 Nf4 cxd 6 Qd2 c6 20 hxg Rg7 7 Nge2 b5 21 gxf exf 8 g4 Bb7 22 Bc4 d5 9 Ng3 Na6 23 Nd5 Bd5 10 O-O-O Nd7 24 Bd5 Kh8 11 Bh6 Qa5 25 Nf5 Rg6 12 Kbl b4 26 Qh7 Nh7 13 Ne2 Bh6 27 Rh7 l-O 14 Qh6 b3 Mate in 2.

W Joseph Oszvald B John Clarke

1 e4 d6 2 d4 Nf6 3 Nc3 g6 4 f4 Bg7 5 Nf3 O-O 6 Bd3 c6 7 h3 Qc7 8 Be3 Nbd7 9 Qd2 e5 10 dxe5 dxe5 11 f5 gxf5 12 exf5 e4 13 Bxe4 Nxe4 14 Nxe4 Re8 15 Nfg5 h6 16 O-O-O hxg5 17 Nd6 Re7 18 Bxg5 Nf6 19 Bh6 Ne4 20 Nxe4 Rxe4 21 Qg5 Qe5 22 Bxg7 Qxg7 23 Qh5 Qf6 24 Rhf1 Kg7 25 Kbl Qh6?? 26 Q6ch Resigns

On 16...Qe7 Karpov would have answered 17 Qd1, threatening to simplify after 18 Nxh4 or 18 Ne5

17 Nxf3 Bxf2cn This sacrifice is the only attempt to complicate the issue. Otherwise black is simply left a pawn down.

18 Kxf2 Nxf2 If 18...Qd6 then 19 Nh4! 19 Kxf2 Qd6 20 Ng5!

This not only forestalls a check on g3, but wins a tempo due to the threat of 21 Nf7ch.

21...Rf8 21 Qa3 Qd8 22 Bf4 h6 23 Nf3 Re8 24 Bd3 Re4 25 g3

In his notes to the game Oszvald gives the following comments: "In the game I played 21 Qg5 because I overlooked 23 Rd8ch, Kh7 24 Qh5ch Qh6ch." He suggests "21 Bxg7 Kxg7 22 Qg5ch Kf8 23 Rd8ch Re8 24 Rxe8ch Kxe8 25 Relch and mates.

(from 352)

White was not planning to immerse himself in the complications which follow 25 Bxe4, fxe4 26 Ne5 Kf6 27 Nxc6 Rxf4ch.

25...Rf6 26 Qe5 g5 27 Nxc6 In this manner white returns two pieces for a rook and two pawns, thereby simplifying the position.

27...hxg5 28 Bxg5 Ree6 29 Rel Qg8 30 h4.

Karpov does not find it necessary to regain the exchange; his bishops are strong enough to decide the outcome of the game. If 30 Bxf6ch Kxf6 white would have to contend with defending against the threat of 31...f4.

30...Kg6 31 hxe6 Here Korchnoi overstepped the time limit. In the present position this is but one of many ways of losing the game. After 31...Rxe6 Karpov could win a third pawn with 32 Bb5 Nd8 (even worse for black is 32...e8 33 Qxd5) 33 Qxc7, and white's material advantage combined with black's open king position would assure a victory.

FOURTH MATCH GAME

KARPOV	KORCHNOI	FRENCH DEF.
1. P-K4	P-K3	24. P-KN3
2. P-Q4	P-Q4	25. B-B1
3. N-Q2	P-QB4	26. B-N2
4. KPXP	KPXP	27. RxR
5. KN-B3	N-QB3	28. K-B2
6. B-N5	B-Q3	29. R-Q1
7. PXP	BxBP	30. P-N4
8. O-O	KN-K2	31. K-K3
9. N-N3	B-Q3	32. R-KB1
10. P-B3	B-KN5	33. R-B1
11. QN-Q4	O-O	34. R-B5
12. B-K2	R-K1	35. B-B1
13. R-K1	P-QR3	36. K-Q2
14. B-KN5	P-K3	37. B-K2
15. B-R4	Q-N3	38. BxNP
16. Q-N3	B-QB4	39. R-B2
17. QxQ	BxQ	40. K-K3
18. B-Q3	K-B1	41. B-R3
19. P-QR3	NxN	42. R-Q2
20. NxN	BxN	43. B-N2
21. PxB	N-B4	44. P-KR4
22. P-B3	NxB	45. PXP
23. PxB	N-N3	Drawn

Queen's Indian SEVENTH GAME

KORCHNOI	KARPOV
1. P-QB4	N-KB3
2. N-QB3	P-K3
3. N-B3	P-QN3
4. P-K4	B-N2
5. Q-K2	B-N5
6. P-K5	N-N1
7. P-Q4	P-Q3
8. B-Q2	PXP
9. PXP	N-QR3
10. O-O-O	Q-K2
11. P-KN3	O-O-O
12. B-N2	N-B4
13. B-N5	P-KB3
14. RxR+	QxR
15. R-Q1	Q-K1
16. PXP	PXP
17. B-Q2	N-K2
18. N-K4	NxN
19. BxB	N-B3
20. B-QR3	P-B4
21. N-K1	Q-N3
22. P-B3	N-N4
23. P-B4	N-K5
24. N-B3	Q-B3
25. Q-K3	R-Q1
26. RxR+	NxR
27. N-N5	Q-N3
28. N-B3	Q-B3
29. B-N4	P-B4
30. B-K1	N-B2
31. B-B1	B-B3
32. B-Q3	K-N2
33. P-KR3	Q-R3
34. P-KR4	Q-N3
35. N-N5	N2-Q3
36. N-B3	N-B2
37. N-N5	N2-Q3
Drawn	

FIRST MATCH GAME

KORCHNOI	KARPOV	QUEEN'S INDIAN
1. P-QB4	N-KB3	20. B-QR3
2. N-QB3	P-K3	21. N-K1
3. N-B3	P-QN3	22. P-B3
4. P-K4	B-N2	23. P-B4
5. Q-K2	B-N5	24. N-B3
6. P-K5	N-N1	25. Q-K3
7. P-Q4	P-Q3	26. RxR+
8. B-Q2	PXP	27. N-N5
9. PXP	N-QR3	28. N-B3
10. O-O-O	Q-K2	29. B-N4
11. P-KN3	O-O-O	30. B-K1
12. B-N2	N-B4	31. B-B1
13. B-N5	P-KB3	32. B-Q3
14. RxR+	QxR	33. P-KR3
15. R-Q1	Q-K1	34. P-KR4
16. PXP	PXP	35. N-N5
17. B-Q2	N-K2	36. N-B3
18. N-K4	NxN	37. N-N5
19. BxB	N-B3	Drawn

FIFTH GAME

KORCHNOI	KARPOV
1. P-QB4	N-KB3
2. N-QB3	P-K3
3. N-B3	P-QN3
4. P-KN3	B-N2
5. B-N2	B-K2
6. P-Q4	O-O
7. Q-B2	P-B4
8. P-Q5	PXP
9. N-KN5	P-N3
10. Q-Q1	P-Q3
11. O-O	N-R3
12. PXP	N-B2
13. P-QR3	N-Q2
14. N-B3	B-KB3
15. P-K4	P-QN4
16. B-B4	N-N3
17. R-K1	P-QR4
18. Q-B2	B-N2
19. QR-Q1	P-N5
20. N-N1	B-QR3
21. P-KR4	R-K1
22. B-N5	Q-Q2
23. K-R2	PXP
24. NXP	Q-R5
25. P-K5	B-KB1
26. QxQ	NxQ
27. PXP	BXP
28. B-QB1	QR-N1
29. N-Q2	B-K7
30. KN-B4	BxR
31. RxB	KR-Q1
32. NxB	RxN
33. N-B4	R-KB3
34. B-B4	RxB

Queens Indian

35. PXR	NxNP
36. R-QN1	P-R5
37. P-Q6	N-K3
38. B-Q5	P-R6
39. NXP	NXP
40. B-B3	R-N5
41. P-Q7	N-K3
42. N-B2	R-N1
43. N-K3	K-B1
44. N-B4	R-N5
45. B-Q5	RxN
46. BxN	K-K2
47. BxR	NxB
48. R-Q1	K-Q1
49. K-N3	N-K4
50. K-B4	NxP
51. K-N5	K-K2
52. K-R6	N-K4
53. KxP	N-B6
54. R-KR1	K-K3
55. K-N7	P-B5
56. R-R3	N-K4
57. R-R3	K-B4
58. R-QB3	K-K5
59. R-B1	K-Q5
60. P-B4	N-Q6
61. R-KB1	K-K5
62. P-B5	N-K4
63. K-B6	N-N5+
64. K-N5	N-K6
65. PXP	PXP
66. R-QB1	K-Q6
67. KxP	N-N7
68. Drawn	

Game 2 see page 352

THIRD MATCH GAME

KORCHNOI	KARPOV	QUEEN'S INDIAN
1. P-QB4	N-KB3	30. RxP
2. N-QB3	P-K3	31. R-K1
3. N-B3	P-QN3	32. R-Q3
4. P-K4	B-N2	33. P-B3
5. Q-K2	B-N5	34. P-B4
6. P-K5	N-N1	35. PXP
7. P-Q4	N-K2	36. N-B3
8. B-Q2	O-O	37. K-Q2
9. O-O-O	P-Q4	38. R-QR1
10. P-KR4	BxN	39. R-R6
11. BxB	PXP	40. P-N3
12. QXP	B-R3	41. N-K2
13. Q-R4	BxB	42. R-R6
14. KRxB	Q-Q4	43. RxR+
15. K-N1	P-QR4	44. R-R8
16. Q-B2	P-R3	45. RxP
17. KR-K1	N-R3	46. NxN
18. Q-K4	KR-Q1	47. RxP
19. QxQ	RxQ	48. K-K2
20. R-Q2	QR-Q1	49. K-B3
21. KR-Q1	P-R4	50. R-N6
22. K-B2	N-KB4	51. R-R6
23. P-KN3	P-KB3	52. K-N3
24. PXP	PXP	53. K-B3
25. N-N1	N-K2	54. K-B2
26. N-K2	N-N3	55. R-R1
27. R-Q3	N-N5+	56. K-B3
28. BxN	PxB	57. R-K1
29. P-R3	PXP	Drawn

SIXTH MATCH GAME

KARPOV	KORCHNOI
1. P-K4	P-K4
2. N-KB3	N-KB3
3. NXP	P-Q3
4. N-KB3	NXP
5. P-Q4	P-Q4
6. B-Q3	B-K2
7. O-O	N-QB3
8. R-K1	B-KN5
9. P-B3	P-B4
10. Q-N3	O-O
11. QN-Q2	K-R1
12. P-KR3	B-R4
13. QxP(N7)	R-B3
14. Q-N3	R-N3
15. B-K2	B-R5
16. R-B1	BxN
17. NxB	BXP+
18. RxB	NxR
19. KxN	Q-Q3
20. N-N5	R-KB1
21. Q-R3	Q-Q1
22. B-KB4	P-KR3
23. N-B3	R-K1
24. B-Q3	R-K5
25. P-KN3	R-B3
26. Q-B5	P-N4
27. NXP	PxN
28. BxP(N4)	QR-K3
29. R-K1	Q-KN1
30. P-KR4	R-N3
31. RxR	Resigns

French Def.

EIGHTH GAME

KARPOV	KORCHNOI
1. P-K4	P-K3
2. P-Q4	P-Q4
3. N-Q2	P-QB4
4. KPXP	KPXP
5. KN-B3	N-QB3
6. B-N5	B-Q3
7. PXP	BxBP
8. O-O	KN-K2
9. N-N3	B-Q3
10. P-B3	B-KN5
11. QN-Q4	O-O
12. Q-R4	B-R4
13. R-K1	Q-B2
14. P-KR3	B-N3
15. B-N5	P-QR3
16. B-KB1	P-R3
17. BxN	NxB
18. QR-Q1	N-B3
19. B-Q3	B-R4
20. P-KN4	B-N3
21. Q-B2	BxB
22. QxB	QR-Q1
23. R-K2	KR-K1
24. N-B5	RxR
25. QxR	B-B5
26. R-K1	P-KN3

con't page 354

27. N-K7	NxN
28. QxN	Q-N3
29. K-N2	K-N2
30. R-Q1	B-Q3
31. Q-K2	B-B2
32. R-Q3	Q-K3
33. Q-Q1	B-N3
34. R-Q2	Q-K5
35. P-N3	R-Q3
36. P-B4	P-KR4
37. RxP	RxR
38. QxR	QxQ
39. PxQ	PxP
40. PxP	K-B3
41. K-B1	K-K2
42. N-Q2	B-B2
43. N-K4	P-B4
44. PxP	PxP
45. N-B5	K-Q3
46. NxP+	KxP
47. P-N4	K-B5
48. N-B5	B-N3
49. NxP	K-N4
50. N-B5	KxP
51. N-N3	K-R#6

Drawn

NINTH MATCH GAME		ENGLISH OPEN.	
KORCHNOI	KARPOV		
1. P-QB4	N-KB3	22. R-N1	P-R4
2. N-QB3	P-K4	23. R-N2	R-K2
3. N-B3	B-N3	24. Q-QB1	Q-B4
4. P-KN3	B-N5	25. Q-K3	P-KB3
5. B-N2	O-O	26. R-B2	K-B2
6. O-O	P-K5	27. R-B3	QR-K1
7. N-K1	BxN	28. R-KB1	K-N1
8. QPxB	P-KR3	29. Q-B1	Q-N4
9. N-B#	P-QN3	30. QxQ	PxQ
10. N-K3	B-N2	31. R-K3	K-R2
11. N-Q5	N-K4	32. R-KR1	K-N3
12. P-N3	R-K1	33. K-N1	N-R3
13. P-QR4	P-Q3	34. K-R2	N-N5
14. R-R2	QN-Q2	35. R-QB1	P-N5
15. P-R3	P-QR4	36. P-R4	B-B4
16. B-K3	NxN	37. K-N1	K-R2
17. PxN	Q-B3	38. K-B1	B-N3
18. P-QB4	Q-N3	39. K-K1	R-B2
19. Q-N1	B-B1	40. B-KR1	K-N1
20. B-Q4	N-B4	41. B-KN2	K-R2
21. K-R2	B-Q2	42. B-KR1	Draw

ELEVENTH GAME	
KORCHNOI	KARPOV
1. P-Q4	N-KB3
2. N-KB3	P-K3
3. P-KN3	P-QN3
4. B-N2	B-N2
5. P-B4	B-K2
6. N-B3	O-O
7. Q-Q3	P-Q4
8. PXP	NXP
9. NXN	PxN
10. O-O	N-Q2
11. B-B4	P-QB4
12. PXP	PxP
13. KR-Q1	N-B3
14. Q-B2	Q-N3
15. N-Q2	KR-K1
16. Q-N3	Q-R3
17. P-K3	B-B3
18. Q-B2	B-R5
19. P-N3	B-B3
20. QR-B1	B-B1
21. N-B3	B-N2
22. B-K5	N-K5
23. B-QR1	QR-Q1
24. N-K5	Q-QN3
25. BxN	PxB
26. Q-B4	Q-B2
27. P-QN4	RXRch
28. RxR	B-B1
29. PXP	B-K3
30. Q-R4	R-B1
31. B-Q4	P-B3
32. Q-R6	B-Q4
33. N-B4	Q-B3
34. QxQ	RxQ
35. R-QB1	K-B2
36. P-QR3	K-K3
37. R-B3	R-R3
38. N-Q2	K-Q2
39. P-B3	PxP
40. K-B2	R-R4

Queens Indian	
41. P-K4	B-B3
42. KXP	K-K3
43. K-K3	R-R5
44. R-N3	P-N3
45. K-Q3	P-QR3
46. B-K3	B-N4ch
47. K-B2	P-B4
48. PXPch	PxP
49. B-B2	B-N2
50. R-K3ch	K-Q2
51. R-KB3	K-K3
52. R-K3ch	K-Q2
53. R-KB3	K-K3
54. K-N3	P-KR4
55. R-K3ch	KQ2
56. N-B3	B-KB3
57. R-K1	P-B5
58. N-K5ch	K-B1
59. N-B7	PxP
60. N-Q6ch	K-Q2
61. PXP	R-KN5
62. NXB	PxN
63. R-KR1	K-B3
64. RXP	B-Q5
65. BxB	RxB
66. R-N5	R-K5
67. P-N4	R-R5
68. K-N2	R-KB5
69. K-B2	R-B7ch
70. K-B3	R-B6ch
71. K-Q4	R-B5ch
72. K-K5	R-R5
73. R-N8	RxRP
74. P-N5	KXP
75. P-N6	R-KN6
76. R-B8ch	K-N5
77. K-B6	R-B6ch
78. K-K6	R-KN8
79. K-B7	K-R6
80. P-N7	drawn

TENTH MATCH GAME FRENCH

KARPOV	KORCHNOI		
1. P-K4	P-K3	30. N-K3	Q-K3
2. P-Q4	P-Q4	31. RxP	B-N4
3. N-Q2	P-QB4	32. R-Q4	RxR
4. PxQP	KPxP	33. PXR	QxP
5. KN-B3	N-QB3	34. N-B4	R-Q1
6. B-N5	B-Q3	35. Q-Q3	P-N4
7. O-O	N-K2	36. N-K3	Q-K3
8. PxP	BxBP	37. P-Q5	Q-Q2
9. N-N3	B-Q3	38. P-QN4	Q-Q3
10. QN-Q4	O-O	39. Q-Q4	K-B1
11. P-B3	B-KN5	40. Q-K4	BxN
12. Q-R4	B-R4	41. RxB	QxQP
13. B-Q3	P-KR3	42. Q-R7	P-B3
14. B-K3	P-QR3	43. K-N1	Q-R7
15. KR-K1	Q-B2	44. K-R2	QxP
16. P-KR3	N-R4	45. R-KN3	Q-B5
17. N-R4	N-B5	46. QxP+	K-K1
18. Q-B2	NxB	47. Q-N7	P-KR4
19. RxN	B-R7+	48. Q-B6+	R-Q2
20. K-R1	B-B5	49. Q-B8+	K-K2
21. R/3-K1	B-N4	50. Q-B5+	K-Q1
22. N/R4-B5	NxN	51. QxRP	R-Q6
23. NxN	B-N3	52. Q-R8+	K-B2
24. N-Q4	BxB	53. Q-R7+	R-Q2
25. QxB	KR-K1	54. Q-B2+	K-N2
26. Q-B3	Q-N3	55. Q-N3	R-Q5
27. R-K2	B-B3	56. Q-B7+	K-N3
28. R-Q1	R-K5	57. Q-K6+	K-N2
29. N-B5	R/1-K1	58. Q-K7+	K-N3

Drawn

TWELTH GAME

KARPOV	KORCHNOI
1. P-K4	P-K3
2. P-Q4	P-Q4
3. N-Q2	P-QB4
4. KPXP	KPxP
5. KN-B3	N-QB3
6. B-N5	B-Q3
7. O-O	PxP
8. N-N3	KN-K2
9. QNXP	O-O
10. P-B3	B-N5
11. Q-R4	B-R4
12. B-K3	Q-B2
13. P-KR3	N-R4
14. B-Q3	N-B5
15. N-QN5	Q-Q2
16. BxN	PxB
17. KR-Q1	N-B4
18. QxPB	BxN
19. PxB	NxB
20. PXP	QXP
21. NxB	Q-N6ch
22. K-B1	QXPch
23. K-K1	Q-N6ch
24. drawn	

THIRTEENTH GAME

KORCHNOI	KARPOV
1. N-KB3	N-KB3
2. P-Q4	P-K3
3. P-KN3	P-QN3
4. B-N2	B-N2
5. P-QB4	B-K2
6. N-QB3	O-O
7. Q-Q3	P-Q4
8. PXP	NXP
9. NXN	PxN
10. O-O	N-Q2
11. R-Q1	R-K1
12. B-K3	B-Q3
13. QR-B1	P-QR4
14. Q-B2	P-QB3
15. N-K1	N-B3
16. B-B3	R-QB1
17. N-N2	P-R3
18. B-B4	P-B4
19. BxB	QxB
20. PXP	RxQBP
21. Q-Q2	N-K5
22. Q-B4	Q-QB3

Queens Indian	
23. RxR	PxR
24. N-K3	P-Q5
25. N-B4	Q-R5
26. R-QB1	N-N4
27. Q-B5	NxBch
28. PxB	B-R3
29. N-Q6	R-K2
30. QxQBP	P-Q6
31. Q-Q5	Q-QN5
32. K-N2	QXP
33. R-B6	Q-K4
34. QxQ	RxQ
35. N-K4	B-N4
36. R-Q6	P-B4
37. N-B3	B-B5
38. P-B4	R-B4
39. K-B3	K-B2
40. K-K3	K-K2
41. R-QN6	R-B1
42. R-N7ch	K-B1
43. R-R7	R-B4
44. Sealed	

drawn later

GAME 14 DRAW
GAME 15 DRAW
GAME 16 DRAW



UNITED STATES CHESS FEDERATION NORTHWEST CERTIFIED TOURNAMENT DIRECTORS By R. W. Miller

WASHINGTON- Robert A. Karch ITD
Russell W. Miller ITD
Gary Ault LTD
Liz Ault LTD
George Priebe LTD
Teddy Garoutte LTD
John Ward LTD
Esther Schrader ITD

OREGON Clay Kelleher ITD
Lewis Richardson ITD
Harry Glidden ITD
Sue Richardson LTD
Pat Maloney LTD
Greg Krimer LTD

THE MOST INCREDIBLE BOOK OF ALL TIME IS COMING.

THE ROAD (The life of a professional chessmaster)
BY: JUDE F. ACERS

IF ANY OF THE ABOVE INFORMATION IS WRONG OR I LEFT SOMEONE OUT PLEASE ADVISE.

FROM: Loki Press, Box 1247, Berkeley, CA 94701

get P-B5 in and open up the Queen-side. Therefore 18. P-QN4.
 18..... B-B5
 19.K-R1 BxB
 20.QxB P-B3
 21.P-B4?
 Still 21.P-QN4. Opening the N file proves too weakening.
 21..... PXP
 22.PxP K-Q2
 And the quarterback coolly steps up into the pocket.
 23.P-KB5
 23.P-K5 with the idea 24.B-K4 is answered with P-B4 with a winning position for Black.
 23..... N-N4
 24.P-B5 N-B2
 25.N-B4! Q-R3
 Certainly not 25... QxBP, 26.PxP, NxP, 27. RxB winning a piece.
 26.Q-QN3 R-N2
 27.PxP NxP
 28.Q-K6+ K-K1

29.RxB
 This should lead to a draw which may well be white's optimal result. Black's pieces exert strong pressure against white's King.
 29..... PXR
 30.P-K5 R-QN1
 31.P-N3
 Surprise. I had anticipated 31.PxN, RXP
 32.P-R3, QxN! and someone must take a perpetual.
 31..... QR-N5
 32.PxN RxN
 33.R-K1??
 Are you kidding me? I leaped onto the table and played
 33..... QXP+
 34. Resigns
 NOTES BY WINNER

AN OPEN LETTER TO:

World Champion R. Fischer, international grand masters, the World Chess Federation and its allied Federations, the German Chess League and its regional leagues, chess magazines and the chess-orientated public.

Dear Chess-Friends!

For thirty years I have been playing international chess games; I gained the title of international grand master; seven times I won the championship of Czechoslovakia, and I was first in fourteen international tournaments. For ten years I was active in the World Chess Federation - editor of its magazine.

During the so-called "Cold war" I was a committed Communist and a top official of the Czechoslovak tradunions. This was generally known in the western world. In spite of this I was cordially received in all the countries of the West and nobody hit upon the idea of boycotting me because of my strong political activities. Later I retired from politics and was merely active as chess grand master and sports journalist. I hope I'm not exaggerating when I say that I have friend in every country: in the U.S.S.R. as well as in the U.S.A., in Yugoslavia as well as in Israel, in Cuba as well as in Puerto Rico.

On August 21st, 1968 I felt compelled to return to the sphere of international politics on the side of those who had just been defeated. In spite of all the consequences it has been the happiest decision of my life.

Later, while languishing in prison with a broken skull and backbone, hovering between life and death after a 6-weeks' hunger-strike, I realised that many people saved my life and helped me to regain my freedom by their protests. Among them were J. P. Sartre, Heinrich Boll, among them were thousands of members of Amnesty International, among them were pupils from the Anne-Frank-School in Utrecht. Not among them, however, were my friends - internationally known grand masters and masters. Nor the World Chess Federation and its allied Federations.

I did not bear a grudge against my old friends because of this. Chess players want to devote themselves to their beautiful game and are entitled to their desire to have no interference from the uproar of this world. Before Christmas 1972 I wrote a letter from Solingen to the President of the German Chess League, Mr. L. Schneider, to the effect that I was quite determined to keep chess and politics in strictly separate spheres, to seek only friends through chess and, in the spirit of the FIDE watchword "Gens una sumus"

to meet all the world's chess players in a spirit of friendship.

However, I soon realised that others are not prepared to separate chess from politics. I was no longer invited to the big matches, I was not even invited to matches played at Dortmund, 60km. away from my home. It was feared that if I attended, the Soviet grand masters, next to Bobby Fischer the best chess players in the world, would stay away.

Spassky and Polugayevsky, the Soviet grand masters, came to Solingen on the 6th July for the international tournament of my club. They announced that their Federation had instructed them to return immediately if I took part in the tournament. The representative of the grand masters of the DDR (German Democratic Republic), Wolfgang Uhlman, joined their action and I was excluded by my club. I consider that my treatment was tantamount to insincerity and hypocrisy. Consequently I consider myself forced to leave the club and the town and to settle down elsewhere.

In my initial disillusionment I wanted to

con't on 336

CODE OF ETHICS FOR CHESS JOURNALISTS

Adopted by Association of US Chess Journalists

The chess journalist is subject to the same general code of professional ethics as other journalists. He should be truthful, honest, and fair. He should keep the interests of his readers uppermost in his mind in all decisions concerning his publication. The following points merit special attention.

1. He should not knowingly distort facts either by what he states or what he omits nor permit others to do so in his publication.
 2. He should distinguish between the statement of facts and the expression of opinion and make the distinction evident to readers.
 3. He should refrain from accusations without evidence and from direct or indirect personal attacks designed merely to discredit an individual. Necessary criticism should be expressed temperately with truth and fairness.
 4. He should not use his publication to hurt or embarrass anyone unnecessarily. Reader interest alone is not a sufficient criterion in this matter.
 5. If he is an editor of a publication financed by an association, federation, or other dues-paying group, he must not use his office in the service of personal ends which might conflict with the objectives of the group, and he should avoid conflicts of interest between his role as chess journalist and other roles. Furthermore, he should provide a "Letters to the Editor" column or other means for responsible expression of views opposed to his own.
 6. He should fulfil commitments to publish, and on time.
 7. He should cite sources for information or material where appropriate (a) to give credit where it is due, (b) to permit readers to evaluate the reliability of the information, and (c) to permit readers to trace the information further if they wish. Non-credited items are assumed to be the work of the editor.
 8. He should acknowledge and correct significant errors when he becomes aware of them.
 9. He should regulate his journalism by good taste and decency, recognizing that chess publications are nearly always available to and read by a mixed audience, including young children.
- Generally the chess journalist should dedicate his efforts to the advancement of chess, strive for the best quality of which he is capable in all aspects of his or her publication.

—These are considerations anyone under pressure is likely to lose sight of. Please hold me to these, citing them in any disagreement you may have with me.

-ed.

from 354

give up chess altogether and look for a different vocation. But I have decided against this. It is not so easy to write off thirty years of one's life and I am convinced that I am still able to play chess. Furthermore, it would only prove that even in chess boycott and blackmail, arrogant despotism and brutal power politics would emerge the winner.

Therefore, I shall not do this voluntarily. Only you, dear chess-friends, can force me to withdraw by keeping silent, by not doing anything within the World Chess Federation, by continuing to play chess without caring whether someone is prevented from playing; someone for whom chess means his livelihood.

This time I am to be excluded from chess and my livelihood is to be destroyed because I am unwilling to accept in silence the Soviet occupation of my country. Tomorrow someone else might be excluded because of voicing his opinions in another question and the day after tomorrow demands might be made to the effect that all internationally recognised grand masters should acknowledge only one ideology or confess to only one religion. Freedom and justice are usually destroyed in small steps, are devoured in small portions, so to speak. This can apply to chess, where there is hegemony of one country and one power group.

For this reason I turn to you with a request: with the request to prevent situations like the one in Solingen in the future and to give me the opportunity of being boycotted.

The member federations allied to FIDE are urgently requested to present this case at the next FIDE congress for discussion and for a decision in principle.

LUDEK PACHMAN

SOLINGEN, 13th July, 1974

Ludek Pachman rather glosses over the nature of his "return to the sphere of international politics". He is referring, of course, to his vehement protests against the invasion of Czechoslovakia by forces from other communist lands followed by the degradation of Dubcek and his colleagues.

We referred more than once in CHESS to the troubles these protest brought upon him. Our announcements were tempered by the fear that the more loudly his name echoed around the West, the worse might be his treatment - a fear obviously borne out by events.

An ugly business.

Before we condemn the German organisers for their apparently cold-blooded action we should like to hear (and, indeed we welcome and invite) an expression of their point of view.

Much International Chess Federation time has been taken up by requests from communist countries which resulted in the suspension of Rhodesia and South Africa, because of alleged discrimination against chess players on account of their colour.

The Soviet Chess Federation is now accused of debarring a player from a tournament because of his political beliefs. A very serious accusation which must be investigated without delay.

Frankly, we cannot imagine any British or U.S. organizer giving in to such blackmail from the Soviet Chess Federation.

Kavalek left Czechoslovakia at the same time as Pachman for the same reason; settled in the U.S.A. and took first board in the American team in Nice. The Soviet chess newspaper "64" had a photograph of Kavalek playing Karpov and gave the game with annotations. The contrast is strange indeed! B. H. WOOD

USCF RATINGS--OCTOBER SUPPLEMENT

EVENTS RATED--Seattle Seafair, Emerald Empire Open, Wednesday Evenings Open(Ore.)

U.S. Open MASTERS: Biyiasas, Peter, CAN 2462; Suttles, Duncan, 2404; Braley, John WA 2302; Dake, Arthur, 2312; Fitzgerald, Ken OR 2284; Harmon, Clark OR 2307; McCormick, James WA 2227; Pupols, Viktors WA 2233; Walker, John, WA 2210.

THE REST OF US: Anderson, Bradley OR 1487; Anderson, Edwin WA 1551; Anderson, Eric OR 1817; Barnett, Joel OR 1237/10; Bednarz, Ben OR 1737/16; Betzer, Bruce, OR 1842; Boyd, Bill OR 1394; Bradley, Dale OR 1655; Bricher, James OR 2029; Bricher, Vincent OR 1501; Brown, Leonard OR 1195/5; Chambers, Kevin OR 1439; Chance WA 1192; Christopher, Stephen WA 1581; Cline, Earl WA 1297/10; Cohn Robert OR 1648; Curtis, Jesse OR 1364/16; Dawson, Dave WA 1536; Debrick, Jack OR 1278/10; DeMordaunt, Walter OR 1552; Desbouillons, Jack, OR 1471; DeWeese, Malcolm WA 1224; Eisgruber, Chris OR 1281/5; Fasano, Ray WA 2077; Forsbury, Dave OR 1580; Glidden, Harry OR 1443; Golding, David L. WA 1492; Gomes, Anthony OR 1399/5; Gregory, Roger OR 1644; Haessler, Carl OR 1496; Hall, Robert OR 1158/5; Hardy, William OR 1608; Harrison, Al OR 1531; Hash, Ben OR 1381; Haynes, Richard OR 1695; Healy, Roger OR 1361/5; Hesses, Pat WA 1825; James, Ralph OR 1661; Houlahan, Gary WA 1581; Jones, William OR 1735; Joseph, Manuel OR 1386/5; Kauppila, Tim WA 1954; Kelleher, Clay, OR 1877; Kidman, Russ WA 1602/16; Kiplinger, Bill OR 1964; Konecny, John WA 1674; Krimer, Greg OR 1710; Kurzet, Jay OR 1331; Lam, Randy OR 1423; Leitchnam, Dan OR 1180/4; Lewis, Rodney OR 1488/5; Loughner, William 1179/4; Louie, Henry WA 1433; McBride, Cynthia OR 1206; McClenahan, R. 1381; McCurdy, Bob 1388; McKenney, Gary OR 1352; McNiven, Scott WA 1607; MacKenzie, Mark OR 1708; Madarang George OR 1212; Maddux Alan OR 1285/9; Maloney, Pat OR 1544; Martin, Lennox OR 1456/5; Martin, Roger OR 1714; Martin, William OR 1491; Matsen, Wayne 1669; Meeker, Wm. D. OR 1392; Meihe, Jon OR 2030; Meihe, Pete OR 1564; Miller, Bob OR 1284/16; Milligan, Kerry WA 1426; Moshofsky, Gerard OR 1678; Mulford, Mike, 1547; Mullendore, Alan, WA 1670; Olsen, Craig WA 1692; Owen, H. Rod WA 1364; Perala OR 2050; Piper, August WA 1395; Pobanz, Gary OR 1760; Polich, Duane WA 1750; Prink, Lawrence OR 1477; Reddick Eugene WA 1039; Reddick, Greg, WA 1303; Reddick Robert WA 1555; Rickford Rainier OR 1420; Rind, Brad WA 1757/15; Robinson, Dave OR 1397/8; Robinson, Gary OR 1409; Schemm, Mike 2025; Scholz, Friedrich WA 1830; Seirawan, Yasser WA 2068; Sesock, Michael OR 1147/5; Shank, Steve OR 1669/9; Shipley, Steve OR 1282/5; Smith, Lloyd OR 1492/5; Smith, Wayne WA 1405; Spinrad, Jerry OR 1525/5; Spinrad, Mark OR 1424/5; Stefurak, Leo WA 2040; Stevenson, Dwight OR 1624; Stutts Jeffrey OR 1445/5; Svedback OR 1352/10; Thurston, Ben, WA 1730; Tien Lee WA 1812/5; Tobiasson, Cyril OR 1294/4; Turner, Mark OR 1516; Wadleigh, Russ, WA 1598; Weiss, Jamie OR 1513/11; Widdison, Kirk OR 1539;

PLUS-a few forgotten ones: Hatcher, Wayne WA 1743; Johnson, Chuck WA 2017. Typing by Mike Mulford.

THE MOST INCREDIBLE BOOK OF ALL TIME IS COMING

THE ROAD (The life of a professional chess-master) BY: JUDE F. ACERS

FROM: Loki Press, Box 1247 Berkeley, CA 94701



FIRST ANNUAL KING COUNTY CHAMPIONSHIP
SEPTEMBER 28 - 29 1974

Place	NAME	RATING USCF	RATING N.W.	RD 1	RD 2	RD 3	RD 4	RD 5	SCORE	PRIZE
1.	Peter Biyiasas	2462	2462	W37	W16	W8	W6	W3	5-0	\$150.00
2.	Jay Randy Dean	2109	2184	W41	W28	D26	W27	W12	4½-1½	\$ 50.00
3.	Michael Spiegel	1965	2122	W30	W58	W11	W9	L1	4-1	\$ 23.75
4.	Matt Edwards *	1704	1760	W59	W7	L9	W44	W15	4-1	
5.	Neil Salmon	1957	2135	W38	W18	L24	W33	W19	4-1	\$ 23.75
6.	D. Leo Stefurak	2004	2177	W21	W63	W17	L1	W16	4-1	\$ 23.75
7.	Paul eggers	1891	2066	W40	L4	W43	W18	W29	4-1	\$ 23.75
8.	Yasser Seirawan	2065	2146	W48	W10	L1	D28	W36	3½-1½	
9.	Bruce Harper	2114	2355	W66	D27	W4	L3	W28	3½-1½	
10	Gordon E. Taylor	1850	New	W61	L8	W21	D13	W26	3½-1½	\$ 40.00
11	Victors Pupols	2177	2234	W31	W22	L3	D29	W17	3½-1½	
12	Brian McLaren	2014	2178	W46	W29	D15	W26	L2	3½-1½	
13	Gary Holmquist	2012	2083	D44	W30	D18	D10	W35	3½-1½	
14	Oliver LaFreniere *	1702	1771	W57	L26	D38	W34	W27	3½-1½	
15	Nigle Fulåbrook	1877	2054	W34	W20	D12	D24	L4	3-2	
16	Tim Kauppila	1904	2021	W53	L1	W31	W25	L6	3-2	
17	Darrel Hunt	UNR	2039	W23	W45	L6	W20	L11	3-2	
18	John Konecny	1647	1859	W55	L5	W23	L7	W38	3-2	\$ 10.00
19	Bill Thomas	1813	2000	W65	D24	D13	W40	L5	3-2	
20	Steve Wilson	1616	1770	W32	L15	W39	L17	W40	3-2	-- Trophy \$ 50
21	Stephen Christopher	1548	1663	L6	W55	L10	W56	W43	3-2	\$ 12.50
22	Steven Thomas	1737	1939	W42	L11	L27	W49	W41	3-2	\$ 10.00
23	Jeffery Prothero	---	1530	L17	W59	L18	W58	W37	3-2	-- Trophy \$ 0
24	Johnny Walker	1913	2252	W62	D19	W5	D15	W/D	3-2	
25	Bill McGeary *	1659	1760	F	W37	W42	L16	W39	3-2	
26	Ben Kruger	1914	2126	W49	W14	D2	L12	L10	2½-2½	
27	Mark Lawrence	1490	2029	W35	D24	W22	L2	L14	2½-2½	
28	Glenn Morin	--- CCF	1926	W47	L2	W48	D8	L9	2½-2½	
29	Terry Grant *	1615	1876	W64	L12	W41	D11	L7	2½-2½	
30	David Golding	1497	1566	L3	L13	W51	W55	D33	2½-2½	\$ 3.33
31	Leif Astrom	New	UNR	L11	D44	L16	W52	W51	2½-2½	
32	John Swope	UNR	1165	L20	D34	L37	W50	W49	2½-2½	Trophy
33	Roger Croisier *	1577	1775	D51	D39	W45	L5	D30	2½-2½	
34	Aileen DeMoulin	1437	1532	L15	D32	W64	L14	W55	2½-2½	\$ 5.00
35	Cliff Pappas	---	1528	L27	W60	W58	D36	L13	2½-2½	\$ 5.00
36	Mike Thomas	1871	1980	F	W66	W62	D35	L8	2½-2½	
37	Ken Foltz	1636	1754	L1	L25	W32	W45	L23	2-3	
38	David Jones *	1546	1644	L5	W52	D14	D43	L18	2-3	
39	Raymond Hardy	1285	1454	D54	D33	L20	W46	L25	2-3	
40	Robert McCurdy *	1423	1557	L7	W57	W63	L19	L20	2-3	
41	Dan Bailey *	1567	1698	L2	W56	L29	W47	L22	2-3	
42	Joe Sullivan *	New	1503	L22	W46	L25	L48	W59	2-3	
43	Teddy Garrouette	---	1782	D50	W51	L7	D38	L21	2-3	
44	Dave Rupel	1848	2035	D13	D31	W53	L4	W/D	2-3	
45	H. Rod Owen	1418	1520	W60	L17	L33	L37	W56	2-3	
46	Jack LeMoine *	1511	1681	L12	L42	W61	L39	W57	2-3	
47	Stan Yamaguchi *	1376	1484	L28	L62	W57	L41	W60	2-3	
48	Bob Pinkerton *	---	1644	L8	W61	L28	W42	W/D	2-3	
49	Jim Gallagher *	1547	1660	L26	D64	W50	L22	L32	1½-3½	
50	Mark Elkin *	New	1227	D43	L54	L49	L32	W65	1½-3½	
51	Mark Stenning *	1131	1201	D33	L43	L30	WF64	L31	1½-3½	
52	Ken Alexander *	New	1265	L58	L38	W65	L31	D53	1½-3½	
53	Sam Barr	1672	1737	L16	W65	L44	F	D52	1½-3½	
54	Gary Houlahan	1728	1898	D39	W50	W/D	---	---	1½-3½	
55	Vincenzo Vallone	---	1376	L18	L21	W60	L30	L34	1-4	
56	Jeff Lowery *	---	1440	L63	L41	W59	L21	L45	1-4	
57	Brian Barbo *	---	1187	L14	L40	L47	W65	L46	1-4	
58	Chuck Powrie	1625	1821	W52	L3	L35	L23	W/D	1-4	
59	Bill Newell *	---	1049	L4	L23	L56	bye	L42	1-4	
60	David Gillman *	UNR	new	L45	L35	L55	W61	L47	1-4	
61	Burdette Wiser *	1212	1340	L10	L48	L46	L60	bye	1-4	
62	Alan Torkelson *	1566	1743	L24	W47	L36	W/D	---	1-4	
63	Brad Rind	1717	1888	W56	L6	L40	W/D	---	1-4	
64	Robert Anderson *	New	1437	L29	D49	L34	LF51	W/D	½-4½	
65	Phillip Jacques	UNR	1526	L19	L53	L58	L57	L50	0-5	
66	Dave Joyner	1504	1752	L9	L36	W/D	-----	---	0-5	

* after name denotes a no prize entry fee.

EASTERN WASHINGTON LEAGUE

It is off the ground with 2 matches held in Ephrata on October 27 with teams from Ephrata, Yakima, Ellensburg, Wenatchee. Eastern Wash. State College decided not to take part, George Priebe is trying to setup a college league for them to take part in. U of Idaho has expressed and interest in this. It was decided Spokane is to far away from the other cities. More details next month.
By R. Miller

TACOMA SWEEPS WESTERN FISHING DERBY

1. Eric Tangborn	1887	W9	W22	W3	W6	4
2. John Donaldson	1964	W16	W25	W7	W8	4
3. Jack LeMoine	1681	W13	W4	L1	W17	3
4. Bill McGeary	1821	W17	L3	W15	W14	3
5. Al Baris	1607	W11	L7	W25	W13	3
6. Duane J. Polich	1819	W26	W15	W14	L1	3
7. Alan Torkelson	1743	W19	W5	L2	D10	2
8. Charles Powrie	1821	D12	W28	W10	L2	2
9. Robert Burns	1664	L1	W21	W18	D11	2
11. Matthew Edwards	1847	L5	W26	W23	D9	2
10. Warren Davis	1506	W18	W23	L8	D7	2
12. August Piper	1562	L8	L14	W26	W22	2
13. Barrett Corrigan	1785	L3	W20	W16	L5	2
14. Stephen Christopher	1612	W28	W12	L6	L4	2
15. Michael A. Mulford	1680	W21	L6	L4	W24	2
16. Carl Haessler	1674	L2	W24	L13	W23	2
17. Bob McCurdy	1592	L4	W27	W22	L3	2
18. Roger Croisier	1727	L10	W19	L9	W20	1
19. SMC Duncan	1525	L7	L18	D21	W27	1
20. H. Rod Owen	1520	L23	L13	W27	D18	1
21. Kevin Terry	UNR	L15	L9	D19	W26	1
23. Dave Jones	1715	W24	L1	L17	L12	1
24. Ron Jarmon	1736	W20	L10	L11	L16	1
24. James Perry	1237	L22	L16	BYE	L15	1
25. Daniel Bailey	1698	W27	L2	L5	WD	1
26. Donald Webb	1552	L6	L11	L12	L21	0
27. Leonard Bissett	UNR	L25	L17	L20	L19	0
28. Borek Groschl	1879	L14	L8	WD	--	0

A six-man gang from Tacoma pre-registered for the Western Fishing Derby and four of them brought back \$87.50 of the guaranteed \$150 prize fund. The Southerners were led by Eric Tangborn and John Donaldson, co-winners with perfect scores. They each netted \$32.50 for their efforts. Warren Davis shared the C prize with Seattle's August Piper. And Kevin Terry completed the Tacoma rampage by playing even better chess than his score showed to take the D/Unrated money of \$15. He lost on time in a won position against Burns and overcame a wild position against Webb. Other home-town winners were Duane Polich and Bill McGeary, winners of 3rd place money \$10 each, and Jack Lemoine and Al Baris, who took the B money of \$7.50 apiece.

Special mention goes to Carl Haessler, who came from Lake Oswego Oregon to play. The tournament, held on Sept. 21, was co-sponsored by Seattle Chess Club and Western Chess Company. The only problem was finding time to eat in the crowded time periods. The pairings were always on time, so those with long games starved. Next time I play in and direct a tournament I'll bring a lunch! T.D.'s were Mike Mulford, Duane Polich, and SMC Duncan.

A GAME FROM THE U.S. OPEN
MICHAEL A. MULFORD vs. JOHN SUGARMAN (LA.)

WHITE	BLACK
1. P-K4	P-QB4
2. N-KB3	P-Q3
3. P-Q4	PXP?
4. NXP	N-KB3
5. N-QB3	P-QR3
6. B-KN5	P-K3
7. P-KB4	B-K2
8. Q-B3	QN-Q2?!

All book so far, but here he transposes moves. Q-B2 is supposed to come first, to prevent my next move.

9. B-B4 Q-N3?

If Q-B2, the sacrifice BXP is very strong, as given in the book SACRIFICES IN THE SICILIAN.

10. OOC (FORCED) Apparently he thought I had to play N-N3. Now I am thinking that the sac won't work because his queen won't be en prise. He is thinking that his queen belongs on B2 after all, so he plays... Q-B2?

This is a cooperative opponent, as Mr. Karch says!

11. BXP O

What a chicken! But if he takes he gets rolled up

12. KXN KXB

13. BXX KB3

14. N-Q5 Q-Q1

15. NXB QXN

16. P-KN4 Q-R3?
He thinks I will play P-W5 and he will play Q-R5.

17. P-KR4! P-KN3

18. P-N5 Q-R4

What a choice. He either trades queens and gets beaten in the ending or he fianchettoes his Q on the blocked diagonal.

19. QXQ PXQ

20. P-B5! what a Bishop K-N2

21. N-K2 B-B3

22. N-N3 QR-K1

23. NXP+ K-R1

24. N-B6 R-K4

25. RXP RESIGNS

If BXP, R-K1 wins a piece. This was my only win against the Sicilian in this tournament in 5 tries.

KING COUNTY CHAMPIONSHIP--Sep. 1974
Wh: Michael Spiegel 2122
Bl: Bruce Harper 2355

1 PK4 PK3 2 PQ4 PQ4 3 NQB3 BN5 4 PK5 NK2 5 PQR3
BXNch 6 PXB PQB4 7 PQR4 QR4 8 QQ2 QNB3 9 NB3
BQ2 10 BQ3 PB3 11 O-O PXP 12 NXP NXN 13 PXN O-O
14 PQB4 QB2 In this position, Uhlman once played 14...QXQ against Fischer and had an even game. I've been in this position many times in speed chess and always have played 15 PB4, when follows 15...PQ5, but here it occurred to me that 15 PXP is better, giving up a pawn after 15...QXP 16 RN1 etc. (better than 16 PXP?! QXN 17 PXB) Anyway, Harper didn't want to win a pawn that way. 15 PXP! NXP 16 PKB4 BB3 17 QB2! PQN3 18 QR4 PN3 19 RR3! NN5? White wants to sacrifice and black says "I dare you." 20 BXP! PXB Now if 20...QKN2 aiming for mate on g2, then 21.BXPch with a strong attack. 21 RR3 QKN2 22 PB5! RXP 23 RXR KPxR 24 BN5! KB2 25 BB6 QN1 26 QN5!

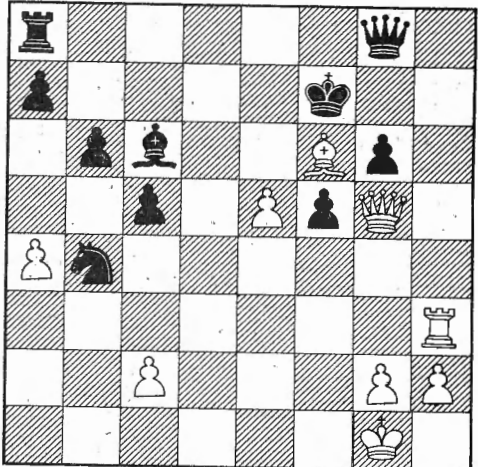

Since 20 BXP all of black's moves have been forced. Now white threatens 27 RR8 QXR 28 BXP RXB 29 QB6ch KN1 30 QXPch KB1 31 PB6ch KN1 32 PB3 and QXB winning easily. 26...KK3 27 RR6! BK1 Black has slight chances on 27...KQ4 but white still would probably win. 28 QQ2! Now white makes real threats. On 28...QB1 29 RR8 and on 28...NQ4 29 PB4 BB3 30 PXNch BXP 31 QN5! 28...PKB5 29 QXP! KQ2 30 QN4ch KB2 The queen cannot interpose. 31 PK6! "An army of heroes", as Dr. Lasker used to say. 32 RR8 is threatened. 31...PKN4 32 QK4! A simple, obvious, and beautiful move. 32...NB3 33 RR7ch KQ3 If the king moves back, 34, RR8 wins the queen 34 QQ3ch KXP or 34...NQ5 35 BXN! BN3 36 BXP dbl chl KXB 37 RB7ch. 35 QB4ch! KXB 36 QXQ resigns. Notes by M. Spiegel. Typing and diagram by K. Resing.

NUMBER ONE POSTAL CHESSMASTER

2605 RICHARD A. SCHULTZ (Pomona, Calif)

OTHER POSTAL CHESSMASTERS (13)

2570 FRED NEDELL (Mercer Island, Wash)
 2525 Terry Weke (Vancouver, BC)
 2413 Zackery T. Wester Jr (Seattle, WA)
 2361 Borek H. Groschl (Seattle, Wash)
 2359 D. Leo Stefurak (Seattle, Wash)
 2326 Gary Gelow (Seattle, Washington)
 2299 David N. Williams (Seattle, Wash)
 2272 Bo Natt och-Dag (Valdez, Alaska)
 2260 Robert Barbeau (Vancouver, BC)
 2254 Gerry Vigier (Burnaby, BC)
 2252 Richard W. Parsons (Seattle, WA)
 2245 Kevin R. Chambers (Eugene, OR)
 2231 Steve Viale (Salem, Oregon)
 2224 Jim R. Uselton (Portland, Oregon)

NORTHWEST POSTAL CHESS DIRECTOR

Robert A. Karch
 PO Box 1915
 Seattle, Washington 98111



POSTAL CHESS EXPERTS (12)

2190 DONALD R. CHRISTENSEN
 2168 William T. Hardy
 2164 Jerry Shaff
 2160 Gordon C. McPherson
 2095 Robert A. Karch
 2092 Duane J. Polich
 2085 J. Harvey Drake
 2079 Nigel Fullbrook
 2050 Bradley G. Anderson
 2042 Pedro L. Garcia-Pelayo
 2032 Teddy W. Garoutte
 2029 Jim Hanlen

CLASS A (24)

1994 R. MICHAEL STRANGE
 1991 Daniel J. Lennox
 1989 David R. Jones
 1988 Fred Van Natta
 1980 Eric Tangborn
 1952 Mal O. Skarsten
 1946 Dick Lamb
 1945 Paul N. Barker
 1928 Mark Erickson
 1920 William E. Hamill
 1902 James A. Mitchell
 1897 Dan B. McLeod
 1891 Ronald L. Gist
 1882 Bill H. McGeary
 1879 David Blöse
 1873 Paul S. Becker
~~1874~~ Randall Lam — 2010
 1847 Matthew B. Edwards
 1847 Werner Segnitz
 1839 Michael R. Flatbush
 1838 Dan Ryan
 1829 Roy J. McCord
 1815 Robert S. Vanatta
 1808 Ronald D. Clarkson

CLASS C (47)

1597 MARION E. BEAVER
 1581 David B. Archer
 1581 Joe Hutchins
 1580 Bruce S. M. Lee
 1575 Marvin Y. Hayami
 1563 David Rowles
 1562 Anil Kapahi
 1553 Harry L. Glidden
 1553 James K. Jamieson
 1549 Gabriel D. Patterson
 1546 Kathryn H. Resing
 1538 William F. Gronau
 1536 Larry C. Swan
 1531 Jesse Curtis
 1525 D. J. Walker
 1523 Randall Svedbeck
 1519 Sinclair C. Coughlin
 1518 Daniel F. McConnell
 1514 R. N. Erickson
 1505 Richard Dionne
 1500 David L. Donnelly
 1500 Richard A. Stablein
 1484 Steven Gillispie
 1477 Richard Raymond
 1471 David Houck
 1463 James Clark
 1462 Gene Webb
 1427 Robert L. Searcy
 1407 Thomas N. Heathcote
 1400 Otis J. Buchanan
 1400 Manuel Joseph
 1400 Robert A. McClenaghan
 1400 Stephen O'Berry
 1400 Russell Lee Smith
 1400 Victor Verre
 1400 David A. Walter
 1394 Charles A. Eppler
 1369 Gary Riesenhuber
 1350 Ralph Reid
 1335 Morrie Ehret
 1298 A. J. Towell
 1278 Deryl K. Mitchell
 1258 Eric Hererra
 1224 Linda Richardson
 1221 Tom Rex
 1170 Kevin Daly
 1163 Alfred E. Neumann

1975 NORTHWEST POSTAL CHAMPIONSHIP

has three players entered so far, one for two sections:

KEVIN R. CHAMBERS
 WILLIAM C. NEWELL
 LARRY C. SWAN

I will probably enter, so that leaves six more entries needed by January 1st. 5-player sections. \$3 entry fee. Minimum of ten entries to start the event; or all refunds will be mailed on January 2nd.

REPORTS RECEIVED THROUGH OCT 13TH

Event	Gainer, Points, Loser
74C1AB	Hutchins 93, Dearing
73A9B	Stefurak 29, Garoutte
74C4AB	Kapahi 78, Towell
74ME3A	Nedell 37, Groschl
74M6A	Karch 46, Segnitz
74C2A	Hanson 58, Ault
73M10C	Skarsten 46, Vanatta
73A7A	Williams 27, Shaff
73A7B	Shaff 79, Williams
74B4A	Wilson 59, Augustus
74ME4A	Viale 45, Drake
74B1AB	Lam 88, Running
73C7A	Lactin 50, Running
73B6A	Karch 37, Segnitz
73C10A	Frost 39, Riesenhuber
74W011B	Karch 41, Hamill
73A3A	Schultz 19, Vigier
74A1A	Gist 49, Mitchell
73B4A	Garoutte 15, Smith
73C9B	Frost 45, Webb
73A9A	Stefurak 22, Garoutte
74C2AB	Patterson 136, Swan
74A1B	Mitchell 61, Gist
74B2A	Joyner 70, Lerner
74B2A	Joyner 40, McConnell
74B2A	Joyner 46, Higbie
74M1XA	Ault 55, Hanson

LATE REPORTS (Rated next issue)

74B1AB	Lam 2, Miller
73M3C	Shaff 1, Hanlen
KLEINTOBE	withdraws in 74A2, 73A3 and 74A5
74C2B	Swan 1, Hanson
74B1A	McGeary 1, Miller
73B7B	Anderson 1, Markert
73M7A	Skarsten d, Anderson
73C7B	Lactin 1, Running
73C9A	Frost 2, Walker
74W02B	Chambers 1, Hanlen
74B2AB	Higbie 2, McConnell
74B3A	Gronau 1, McConnell

1975 WASHINGTON - OREGON MATCH

Now is the time to enter! I expect to mail out the pairings on January 1st, or soon thereafter. Open ONLY to players currently on the postal rating list. Free to all. Final board line-up will be strictly according to the rating list in the next issue (December 1974) of NORTHWEST CHESS.

SECTIONS SO FAR THIS YEAR:

5 Master-Expert
 5 Class A
 8 Class B
 13 Class C

With additional players standing by in most groups. (All except A.)

NEXT ISSUE: Games from RICHARD SCHULTZ and GARY D. AULT

PUGET SOUND LEAGUE

Robert A. Karch, League Director

ROUND ONE - 13 October

Kent-Auburn	4	Seattle	1
1 Terry Grant	0	Craig Olson	0
2 Brian Nelson	1	Chuck Powrie	1
3 Larry Lerner	1	Tony Scioly	0
4 Bill Lathrop	1	Forfeit	0
5 John Vogel	1	Forfeit	0
Western	3½	Shoreline	1½
1 Dana Muller	½	Matt Edwards	½
2 Robert Karch	1	Roger Croisier	0
3 Duane Polich	1	Dale Stenning	0
4 Bill McGeary	½	Dave Jones	½
5 Gary Ault	½	Erk Hodne	½
Southend	4	Bellingham	1
1 John Walker	1	Hal Raymond	0
2 Randy Dean	1	David Clendaniel	0
3 D. Leo Stefurak	½	Danny Chin	½
4 Yasser Selrawan	1	David Price	0
5 Mike Spiegel	½	Larry Daugert	½
University of Wash	5	Olympia	0
No names reported		All boards forfeited	
Seattle	3	University of Wash	3
1 Robert Burns	0	Alan Mullanadore	1
Robert Burns	1	SMC Duncan	0
2 Mike Mulford	1	Bill Newell	0
Mike Mulford	1	Richie Sato	0
3 Forfeit	0	Allan Dayton	2
Olympia	5	Auburn-Kent	3
1 Doddy Apostol	1	Dave Butler	1
2 Ed Kivi	1	Sean Cain	1
3 Loren Dean	2	Randy Walther	0
4 Pat O'Donnell	1	Darrel McBane	1

Additional Clarification of the Rules:

5. SCHEDULE. 30 March 1975 falls on Easter Sunday, so that final round will be moved to 6 April. Playoffs (if necessary) remain scheduled for 13 April.

15. CHAMPIONSHIP DIVISION. Unrated players may be placed on any board. Provisionally rated players may be placed the same as unrated players.

15 and 16. BOTH DIVISIONS. Board prizes count for results on the same or higher boards. For example, if a player ends the season as a "Board 3" player (most season games played on that board), he gets credit for all wins and draws on boards 3, 2, and 1. And of course, Board 5 can count all the way up. Board 1 can only count that board. // When the team line-up is made, do not give any names for those who are absent and forfeit. Since forfeits are automatically placed on bottom boards, their ratings are immaterial to the lineup. On the side with the players present, the ratings and the lineup IS material (in the Championship Division).

White could hardly have a sadder position. I apologized to the Team Captain for playing so badly in the opening, but I was not ready to give up yet. White of course has no serious chance of winning. But I would try to generate some kind of attack where Black's extra piece didn't count. 12 QB3 RN 13 NB3 BN5 Oh, my! Hope he doesn't exchange! But what can White do about it? Practically nothing. Maybe I could sac the Rook for a mating attack. Let's see: 14 NK4 BxR 15 BN5 PKB3 - no good. Black would have more to defend that f6 square than I could to attack. Worse, his King Rook gets developed. 14 BQ2 BN2 15 QN3 PQ4 16 BN5 White is trying, but there is still nothing there. ...QO2 Ho! Ho! Do you see a potential Knight fork on f6? 17 QRO PQB4? White has two possible combinations: (1) 18 NK4 BxR 19 NB6+ NxN 20 BxN and mate soon follows with the Queen on g7. Or (2) what I played. 18 PK6 QB3 White has a choice between (1) NxP (2) QxR (3) PK7 or 19 PxP+ KR 20 QxR PQ5

This is hardly the best League game, but it is the only one available.

ROUND ONE, PUGET SOUND LEAGUE

WHITE: Robert A. Karch (Western)

BLACK: Roger Croisier (Shoreline)

RUY LOPEZ, CLOSED

One of our team members was late, so we started all clocks. Penalty was over 15 minutes when he arrived. And sitting down to this game, I was badly out of practice. No serious game in over two months. 1 PK4 PK4 2 NKB3 NQB3 3 BN5 How can White go wrong with the Ruy? An answer to this question will follow in a few moves. I thought I would play it safe in the opening until I felt more like my true, chess self. ...PQR3 4 BR4 NB3 5 00 I was sort of hoping now for the Open variation (...NxP). Having played it so much as Black myself, I knew where the points of risk were and what Black would be trying for. ...BK2 6 RK PQN4 7 BN3 00 Now come some lousy White moves! 8 PQ4? With 8 PB3, Black would get the Marshall Attack, which I wasn't ready for. ...PxP 9 NxP? NxN Oops! White has clumsily stumbled into the Noah's Ark trap. If 10 QxN PB4 and ...PB5. 10 PK5 NxB White is now two pieces down. I thought it was hopeless and didn't even see that both pieces could be recovered and White would only be a pawn down. 11 RPxN? 11 PxKN BxP 12 RPxN gets the piece back. ...NK.

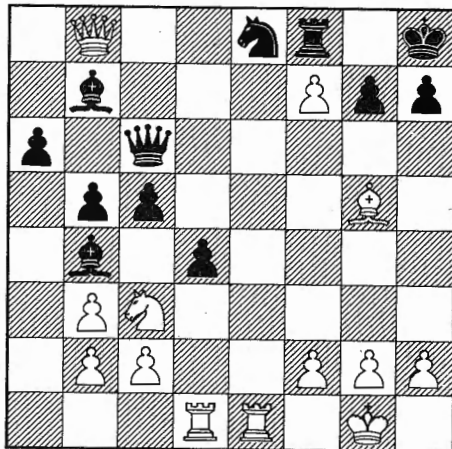

21 QxB Black Resigned. From rags to riches in ten moves. Since this was the first game finished, morale on the rest of the team perked up and we won with two wins and three draws. Afterwards, we went to a restaurant and celebrated. For, as I've often said, anyone can win when you're ahead but it takes "real chess" to win when you're behind! It also helps to have a cooperative opponent. Main point is not to give up when you are only a piece down! (Notes by Robert A. Karch)

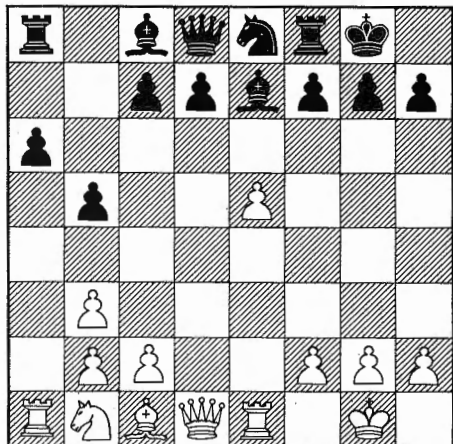

The Best Game In Town

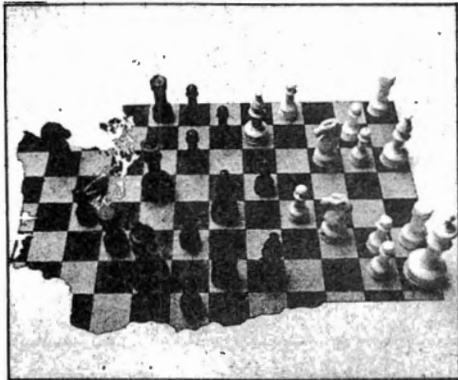

FROM THE WCF PRESIDENT: Thank you all very much for your support! Voter turnout this year was more than double last year's. By the time you read this, we will have held our first Board of Officers meeting, and a report of it will appear in the next issue of NORTHWEST CHESS.

I promised that "we must work hard for Junior Chess." This is your chance! Sponsor a Junior in the speed match series! It's cheap and easy. Needs no special playing facility except good lighting, chess clock and set, and a couple of witnesses (the two sponsors for the players). It's all over in an hour and a half, and you'll have real fun!! No reason why we can't have more than a hundred entries.

I'll be communicating with you on the progress of this event and our other activities in future issues of NORTHWEST CHESS.

Robert A. Karch
WCF President

1975

WASHINGTON JUNIOR SPEED MATCH CHAMPIONSHIP - STARTS IN JANUARY -

- WHAT: BEST OF SEVEN GAMES IN STATEWIDE SERIES OF ELIMINATION MATCHES
- TIME CONTROL: FIVE MINUTES PER PLAYER PER GAME
- ELIGIBLE: ALL FULL-SCHEDULE STUDENTS UNDER AGE 21 AND WASHINGTON STATE RESIDENT
- PAIRINGS: MADE AT FIRST WITH OPPONENTS WHO LIVE CLOSE BY
- ENTRY FEE: TWENTY-FIVE CENTS
- WHO: NAMES OF THOSE ENTERING WILL BE PUBLISHED IN NEXT TWO ISSUES OF NORTHWEST CHESS
- ADULT SPONSOR: REQUIRED FOR EACH JUNIOR PARTICIPANT
- PRIZES: WE ARE RIGHT NOW SOLICITING COMMERCIAL SPONSORSHIP OF GOOD PRIZES FOR AT LEAST THE WINNER, RUNNER-UP, AND QUARTER-FINALISTS.
- TELEVISION: WE EXPECT THE FINAL MATCH TO BE ON TV.
- TO ENTER: FILL OUT FORM BELOW OR SEND SAME INFORMATION ON A PIECE OF PAPER. TELL YOUR SCHOOL FRIENDS WHO PLAY CHESS TO SIGN UP! SPEED CHESS IS LOTS OF FUN AND YOU CAN'T LOSE!!

ENTRY FOR 1975 WASHINGTON JUNIOR SPEED MATCH CHAMPIONSHIP

NAME OF JUNIOR PLAYER _____

ADDRESS _____

NAME OF ADULT SPONSOR _____

SPONSOR'S HOME PHONE _____

ENCLOSE QUARTER IN CASH
OR STAMPS AND MAIL TO:

Robert A. Karch
PO Box 1915
Seattle, WA 98111

INLAND EMPIRE CHESS CLUB NEWS

OFFICERS- Eric E. Berman - President
5317 N. Stevens
Spokane, WA
ph 328-2910
326-1421

Arthur Bicker - Vice-Pres.

Angelena Cory - Secretary

Wayne Kelley - Membership Dir.

Thomas Marsh - Public Relations

Ed Rodriquez - Activities Dir.

CLUB MAILING ADDRESS: P.O. Box 3722
Spokane, WA 99220

The club has a new home, Eastside Youth Center in old Edison School located at Fifth & Lee. Arrangements were made with Spokane Park Dept. to get this site. Meeting nights are same as before: Tuesdays & Fridays 7:00pm on Park Deptment sends a bulleting along with the electric bills Washington Water Power mails each month to Spokane residents. IECC hopes to get their activities on this bulletin. Current Club Ladder: Allen Thompson 1900, Ed Rodriquez 1862, Tom Samsel 1830, Ray Trainor 1790, George De La Fuente 1770, John Kugler 1762. H. Seid won Spokane County Open. He hails from Vancouver BC. more details next month.

By Russell Miller
UNIVERSITY OF WASHINGTON CLUB NEWS

1974-75 OFFICERS: Bill Newell-President
ph 524-6655
Alan Dayton-Vice Pres.
Steve Duncan- Sec.-Tres.

MEETINGS: FRIDAYS (October-June) 1:30pm-6:00pm in HUB (meeting room listed on "activity calendar" on wall across from newstand in HUB)

DUES: \$1.00 per year for UW students, faculty and staff, non-student vistors fee-\$.50 per visit.

Club is sponsoring Uof W Open Nov. 16-17 and hopes to have another event next Spring.

HIGH SCHOOL CHESS NEWS

BRIAN AYERS - HIGH SCHOOL DIRECTOR
c/o Monroe High School
Monroe, WA 98272

Mr. Ayers reports to NWC that he mailed 120 high schools in Washington a survey form. As of 10/22 there had been 31 replies with the following trends becoming noticeable
1. most principals (30 of 31) favor chess as an activity in their schools, but are divided as to its form: one half favor WIAA sponsorship over the present system.
2. There seems to be little support for rating the individual players and matches this year. Next month there will be a fuller report in NWC. You might ask your principal and or club advisor if your school has replied to the survey. Write Mr. Ayers if your school would like to reply but did not get a form.

By Russell W. Miller

WCF OFFICERS (as result of the election just held)

BOARD OF OFFICERS

President- ROBERT A. KARCH
P.O. Box 1915
Seattle, WA 98111
ph (206) 244-6198

Vice-President- undecided as we go
press

Treasurer - MIKE MULFORD

NWC Editor- Dan Bailey
1020 1/2 N. 12th St.
Tacoma, WA 98403
ph (206) 627-4894

Tournament Director- GARY AULT
12439 1st Ave S.
Seattle, WA 98168
ph (206) 244-9383

(Above are members of board of officers and run the federation, below officers are appointed and have no votes in meetings of officers. Secretary is elected)

Secretary- Steve Duncan
1400 Campus Parkway #522
Seattle, WA 98195
ph (206) 543-0522

Membership Secretary- Russell W. Miller
P.O. Box 1631
Yakima, WA 98907
ph (509) 453-7169 (b)
453-5874 (h)

Rating Director- Bruce Bailey
615 37th Ave.
Seattle, WA 98122
ph (206) EA4-9631

Distribution Director- Kathy Miller
(same as Russell Miller)

Circulation Director- Ed Kivi

Postal Director - Robert Karch
(address above)

High School Director- Brian Ayers
(elected by high school team advisors) c/o Monroe High School
Monroe, WA 98272

USCF DIRECTORS FOR THE STATE OF WASH.
Robert Karch
Gary Ault
Russell Miller

SPEED TOURNAMENTS SPEED TOURNAMENTS

THIRD FRIDAY OF EVERY MONTH 8:00pm
Seattle Chess Club, Immanuel Luthern Church
1209 Thomas, Seattle, WA

Entry fee: \$1.00
PRIZES: Cash prizes to top three

4th ANNUAL CAPITOL CITY OPEN

(CEDAR KNIGHT OPEN)

PRINCIPAL SPONSOR: SWISS BACO SKYLINE LOGGING, INC

WHAT: FIVE ROUNDS, SINGLE SECTION

WHEN: NOVEMBER 9-10, 1974

WHERE: TYEE MOTOR INN, TUMWATER, WASHINGTON - THREE MILES SOUTH OF OLYMPIA ON WEST SIDE OF INTER-STATE FIVE Phone: (206) 352-0511

FIRST PRIZE \$500

2nd PRIZE \$300

THIRD PRIZE \$150

FOURTH PRIZE \$100

@ TOP MASTER \$75

@ 2ND MASTER \$25

@ TOP EXPERT \$75

@ 2ND EXPERT \$25

@ TOP CLASS A \$75

@ 2ND CLASS A \$25

@ TOP CLASS B \$75

@ 2ND CLASS B \$25

@ TOP CLASS C \$75

@ 2ND CLASS C \$25

@ TOP CLASS D \$75

@ 2ND CLASS D \$25

TOP UNRATED \$75

2ND UNRATED \$25

** TOP JUNIOR \$75

** 2ND JUNIOR \$25

* TOP WOMAN \$75

* 2ND WOMAN \$25

@ According to October 1974 USCF ratings

* Based on minimum of 5 entries in each group.

Born after 10 Nov 1956 (Under age 18)

We're back, bigger and better than last year!! Last year, we guaranteed \$1050 in prizes, and had a turnout of 75 players. The recent Oregon Open guaranteed \$1500 and drew 142 players. What will happen when \$1950 is guaranteed?!! The consensus last year was that the playing site was excellent, except for lighting. This year, we feel the lighting will be much improved, with everything else at least as good as last year!!

MEMBERSHIPS REQUIRED: USCF and WCF (or OCF)

Entry Fee:

Advance (by November 7th)		At Site (8 AM - 9:45 AM)	
Adults	\$12	Adults	\$14
Juniors	\$10	Junior	\$12

Five Round Swiss (Accelerated Rounds 1 and 2)

Registration closes: 9:45 AM, Saturday

Opening remarks: 10:45 AM

Round 1: 11:00 AM, 45/2

Round 2: Immediately following Round 1

Round 3: 8:00 PM, 45/2

Adjournment: 1:00 AM

Adjournments played out: 9:00 AM, Sunday

Round 4: 11:00 AM, Sunday, 45/2

Round 5: 5:00 PM, Sunday, 45/2

Prizes awarded: To be announced (if not present, we mail check)

This prize fund has \$1,950 guaranteed! The reason is simple...the tournament is sponsored. Our sponsor would like to see 125 players in the Olympia area for this Tournament, and with this Entry Fee/Prize ratio, you're only hurting yourself if you don't come!!

Just ask PETER BIYIASIS (\$116.66 last year), JONATHAN BERRY (\$116.66), BRUCE HARPER (\$116.66), D. LEO STEFURAK (\$25), DUANE J. POLICH (\$25), and AILEEN DE MOULIN (\$50), to name a few, for their reaction to the Capitol City Open! Come to where the money is, 'cause you can't take any of it unless you play in what we want to make THE Chess Tournament in the Pacific Northwest! - THE CAPITOL CITY OPEN!!

SPECIAL NOTE: Only one prize to an entrant; i.e., first in class or first Junior, so that 22 players will cash in this tournament. Prizes will be grouped and divided equally, in the event of tie, as \$400 each in case of two-way tie for 1st, etc.

If there are sufficient entries, awards such as "Upset", "Brilliancy," etc. will be added. (The bigger the turnout, the more the prizes.)

\$1,950 IS

SEND ENTRIES TO: OLYMPIA CHESS CLUB
C/O A. EDWIN KIVI
6014-15TH AVE. SE
LACEY, WASH 98503

GUARANTEED!

Oregon Junior Open Championship

Eugene, Nov 30 ~ Dec 1
(Saturday & Sunday of
Thanksgiving Vacation)
All players under 21 invited.

Advance entry fee ~ only \$4.
Prizes for overall, high
school, grades 8, 7, and 6.

SEE TOURNAMENTS & ACTIVITIES FOR FULL DETAILS

THE SECOND DIAMOND JUBILEE OPEN

December 20-29, 1974

600 Guaranteed Class Prizes!
(Place prizes depend on entries)

- TYPE:** 8 round modified Swiss (2 rounds accelerated, last three rounds by class) winner qualifies for the 1975 BC Championship.
- SITE:** International House, UBC, Vancouver. (Take 4th Ave or Marine Drive to UBC. Turn at gate 4. Or, take the #10 bus to UBC and consult the nearby map)
- REGISTRATION:** 9:00-10:00 am, Dec 20. First round 11 am. Membership in the Chess Federation of Canada and BC Chess Federation required (WCF and OCF accepted for US Players). Memberships may be purchased at the site. Dues are \$9 for Adults and \$6 for Juniors 18 & under.
- OK:** By mail, postmarked by December 20, to Jonathan Berry, 4430 W. 13th, Vancouver V6R 2V3, BC.
- ENTRY:** Adults: \$25 at site
\$20 in advance
Juniors \$5
15 and under

Please bring Sets and Clocks. Boards will be provided...In addition some accomodation will be available to out-of-town players, first come, first serve. Contact the Tournament Director, Jonathan Berry, in advance.

KING COUNTY CHESS CLUB KING COUNTY CHESS CLUB KING

The King County Chess Club which meets on Saturdays, 1-5pm, at the Greenlake Recreation Center announces its first tournament.

LAKESIDE RATING TOURNAMENT

When: December 7th & 8th
Where: Lakeside School, 14050 1st NE, Seattle, Washington. Playing site: school cafeteria.
Entry fee: \$4.00 (Special reduced entry for those joining WCF for the first time.)
Time Control: 50/2 -- 25/1 thereafter.

PRIZES: ALL PRIZES ABSOLUTELY GUARANTEED!!

1st Place----\$50.00	1st Class D--Trophy
2nd Place----\$20.00	2nd Class D--Book
Class "A"----\$15.00	1st Class E--Trophy
Class "B"----\$15.00	2nd Class E--Book
1st Class C--Trophy	1st Unrated--Trophy
2nd Class C--Book	2nd Unrated--Book

Time of Rounds:
Saturday Dec. 7th Sunday Dec. 8th
Round 1 10am Round 4 10am
Round 2 3pm Round 5 3pm
Round 3 8pm

Registration: At the door from 8:45am to 9:30am.

WCF: This tournament will be rated by the Washington Chess Federation and WCF membership is required. Those joining WCF for the first time need only pay an additional dollar to play in this event!!!!

Tournament Director: Michael A. Thomas
Assistants: Greg Kilcup
Don Emigh

INQUIRIES: Mike Thomas, 11500 15th Ave. NE #107, Seattle, WA 98125 365-3557

WASHINGTON TEENAGE OPEN

Open to Washington Residents only, Ages 13-19

December 14-15, 1974

Time Control--50 moves in 2 Hours
Site: Tacoma Chess Club, 719 South I, 98405
Entry Fee \$5 plus U. S. C. F. dues
Registration 9-9:30 AM 12-14-74

Prizes \$300.00 Guaranteed!!!!

\$100.00 First Place

Class B 1st \$30.00	2nd \$20.00
Class C 1st \$30.00	2nd \$20.00
Class D 1st \$30.00	2nd \$20.00
Class E & Unrated	1st \$30.00
	2nd \$20.00

ONE PRIZE ONLY TO A CONTESTANT!

Rd 1-10AM Rd 2-2PM Rd 3-7PM Rd 4-9AM Rd 5-2PM

THIS IS A U.S.C.F. EVENT! NORTHWEST RATINGS WILL NOT BE USED FOR PAIRINGS AND IT WILL NOT BE NORTHWEST RATED. NORTHWEST MEMBERSHIP IS NOT REQUIRED. NO ADVANCE ENTRIES.

John R. Ward
USCF LTD.

TOURNAMENTS & ACTIVITIES

THE VANCOUVER CHESS CONGRESS

November 16-17, 1974

ANNOUNCEMENTS APPEAR IN THIS SECTION FOR A FEE OF \$.50 PER TIME PRINTED IF EVENT IS NORTHWEST RATED, \$1.00 PER TIME IF NOT NORTHWEST RATED. SEND YOUR ANNOUNCEMENTS, TYPED IN STANDARD FORM, 4 5/8" WIDE TO: Washington Chess Federation, c/o DAN BAILEY, 1020 1/2 N. 12th St. TACOMA, WA 98403

Eugene Chess Club OMSI & LIBRARY Benefit Open Nov. 9 - 10

OPEN TO: OCF or equiv. & ECC members. TYPE: 4-rd Swiss, 50/2 & 13/4 rds 1&2, 40/2 & 10/4 rds 3 & 4. SITE: Eugene, Ore., Fed. Savings Bldg, 96 E. B'way at Oak (rear door off parking lot) on Eugene Mall. FILE REG: 8-9a.m. Sat. Nov 9. RDS: 9:30a.m., 2p.m.; 9a.m., 2p.m. FEES: \$5-by Thurs Nov 7, \$7- at door, plus \$1-ECC & \$1- or \$4 or \$5-OCF. PRIZES: \$130-fund, \$30-1st, \$26-2nd, \$20-1st B, C, D-E-Unr., \$10-2nd C, D-E-Unr. Min 2 pts score for prize & one prize or equiv only/entrant. BKT: 60% net proceeds to SW OMSI & Eugene Pub Libr chess books. Pairings: EW, USCF, Unr. PLEASE Give rating & OCF exp date when regist. & bring chess cloc, sets, brds & scoresheets. ADV REG & INFO: Eugene Chess Club, Eugene, Ore 97401 c/o Dave Cohen (Pres. & TD) 344 E 14 Av ph343-3015; or Bill Hardy (Sec. & TD) 205 E 6 Av ph342-6533; or Robin Pfeiffer (VP) 3725 Key Ct (97405) ph344-3329; or SW OMSI 27 E 5th, P.O. Box 1052, 344-5241.

NOVEMBER 9-10: 4th Annual Capital City Open see ad page

THE UNIVERSITY OF WASHINGTON OPEN November 16-17

OPEN TO: WCF members or equivalent.
TYPE: 5 rd Swiss, TC: 50/2, 2nd 15/30.
ROUNDS: Sat. 10-2.30-7.30, all games must be adjourned by 11.30 (building closes); Sun. adjournments 9.30, rds 4-5 approx. 11.30-5 PM.
EF: advance--\$4 UW students & faculty; all others \$7. Both are \$1 more if paid at tournament.
PRIZES: 1-2-3 30%-18%-10% of prize fund; 1st A - 1st B each 10%, 1st C 7%; remaining 15% dispersed according to entries. No player may win more than one prize.
SITE: Student Union Building (alias "the HUB"), on the Univ. of Wash. campus. To find playing room, consult reader board directly across from newsstand on the 1st floor. If lost, ask directions from the dumbest-looking person around. He is probably the TD: Bill Newell, UWCC Pres. NO SMOKING in playing room! Skittles area available.
Mail entries must be received by 11/14; send to: UW Chess Club/ Box 68, Rm 300 HUB, FK-10/ Seattle, WA 98195.

CLASS "D" CHAMPIONSHIPS NOV 20 & 27

OPEN TO: WCF members rated 1399 & Below, TYPE: 4 Rd Swiss 40/1; ENTRY FEE: \$3.00, SITE: Kingsgate Library, 12315 NE 143, Kirkland, Wash. PRIZES: 1st-\$10.00 & trophy, REG: 7:30pm Wednesday; SPONSOR: Kingsgate Chess Club; TD: Ric Hart, 13234 NE 133, Apt 4, Kirkland, WA 98033

HOUSE OF CHESS 30/30
November 23, 1974

TYPE: 5-Rd. Swiss, 30 moves in 30 minutes.
SITE: House of Chess, 731 S.W. Salmon #320, Portland, Oregon 97205. ENTRY FEE: \$4, non-members of House of Chess \$6, no memberships required. REGISTRATION: 9:00 - 9:30 AM Nov. 23rd. PRIZES: \$30 - First Place plus Trophy \$20 - First Class 'B', \$20 - First Class 'C', \$20 - First Class 'D', \$10 - First Unrated.
NOTE: Prizes Guaranteed!!!

SITE: Cariboo Room, YMCA, 955 Burrard St. Vancouver, BC.
OPEN TO: Members of CFC and BCCF (or equiv. -WCF or OCF).
REGISTRATION: At the tournament site from 9:00 to 9:45 am, Saturday Nov 16, or by mail postmarked before Nov 10 to Jonathan Berry, 4430 West 13th, Vancouver, BC
ENTRY FEE: \$10 advance by mail or \$12 at site
SCHEDULE: First round 10 am. Three rounds Saturday, two rounds Sunday.
TIME CONTROL: 40 moves in 2 hours
All entries will play in 6-man round robins. The first six (by CFC rating) will form group A; the next 6, group B; and so on. Unrated players will be placed in the lower groups.
PRIZE FUND: Prizes will be distributed equally to each group, with 1st place receiving 2/3 and 2nd 1/3. All money above expenses (i.e. rent of \$40) will be returned as prizes

THE VANCOUVER JUNIOR CHAMPIONSHIP

Dates, site, open to, registration as above.
OPEN TO: All players born after Sept 1, 1955, who have been bona fide residents of BC since June 1, 1974.
TYPE: Five round Swiss
ENTRY FEE: As above.
PRIZES: Dependant upon entries. The winner qualifies to play in the 4th Canadian Junior Chess Championship, to be played Dec 26-31 in Vancouver
SCHEDULE: As above
TIME CONTROL: As above.

Please bring Sets and Clocks
Tournament Director: Ken Morton

3rd ANNUAL SAGEBRUSH OPEN NOV. 16-17

CHAMPIONSHIP SECTION:

OPEN TO: MEMBERS OF USCF AND WCF. TYPE: 5 ROUND SWISS. TIME CONTROL: 45/2. SECONDARY 25/1. ENTRY FEE: \$6.00 ADVANCE, \$8.00 AT SITE. REG. 8:30-9:30 am FIRST ROUND AT 10:00. PRIZES 1st 40%, 2nd-30%, A-10% B-10% C-10%. ROUNDS 16th, 10:00, 1:00, 6:00. 17th 11:00. 5:00. SITE: MCCOSH CENTER, MCCOSH PARK, MOSES LAKE, WASH.

RESERVE SECTION:

OPEN TO: MEMBERS OF WCF RATED UNDER 1500
TYPE: 5 ROUND SWISS. ENTRY FEE: \$3.00. TIME CONTROL, REG. AND ROUNDS, SAME AS CHAMPIONSHIP
PRIZES: 1st-40% 2nd-30% 3rd-20% D-10% UNR 10%
SITE: SAME AS CHAMPIONSHIP.
DIRECTOR BOTH EVENTS: TEDDY W. GAROUTTE, PO BOX 733, EPHRATA WA, 98823. SPONSORS: MOSES LAKE CHESS CLUB AND COLUMBIA BASIN CHESS ASSOC.

LOST RIVER INVITATIONAL Nov 30-Dec 1
OPEN TO: Students in grades 7-12. TYPE: 5-Rd swiss
TL: 50/2 Sat & 40/2 Sun. EF: \$3.00. OCF or equivalent
required, NW Rated. REG: 8:30 AM SAT Nov 30
Rd 1 - 9:30 AM Sat. WHERE: Winema motor Hotel,
11th and Main, Klamath Falls, Ore. HOUSING: Free
housing available in chess players homes with
advance request. TROPHIES: 1st & 2nd grades 7-9,
1st & 2nd grades 10-12, Best school (determined
by average place of entrees). DIRECTOR: R.V. Horn.
REQUEST FOR HOUSING AND EARLY REGISTRATION: Write,
Jim McClellan, P.O.Box 4, Malin, Ore. 97632

OREGON JUNIOR OPEN CHAMPIONSHIP
Nov. 30 - Dec. 1

OPEN TO: Age 20 or under, OCF member or equiv;
TYPE: 5 rd Swiss, 40/1½, 2nd 15/½; EF: \$4 be-
fore Nov 28, \$6 at site; SCHEDULE: reg 8:30-
9:30; rounds Sat 10:30, 3:30, 7:30, Sun 10:30,
3:30; PRIZES: 1st - Title, Trophy, and \$25 to
\$30 in chess equipment or books (good selection);
2nd - \$16 merchandise; 3rd - \$8 merchandise;
also trophy and \$8 merchandise each to
top H.S., 8th, 7th, and 6th grade players;
SITE: Campbell Senior Center, 155 High St.,
Eugene; SPONSOR: Oregon Chess Federation;
ADVANCE ENTRY: (Payable to Oregon Chess Club)
send to T.D. - Clay R. Kelleher, 4620 N.E.
84th Ave, Portland, OR 97220. Phone 255-6789.
Write for info on staying overnight with
Eugene area players.

DECEMBER 7&8: Lakeside Rating Tournament see ad page 364

CHRISTMAS WEEK OPEN
DECEMBER 7

OPEN TO: WCF MEMBERS, SITE: Town & Gown Rm, Yakima Valley
College Student Union, Yakima, Wash.; OTHER DETAILS: Write
or call Russell W. Miller, P.O. Box 1631, Yakima, WA 98907
ph 453-5874 (home) 453-7169 (bus)

WESTERN IDAHO OPEN
December 7-8, 1974

OPEN TO: Members of USCF. 5-RD Swiss, 50/2
ENTRY FEE: \$10.00, juniors (18 and under) and
members of Boise State University Chess Club
\$7.00. Reg. 8:00-9:00am. Rounds 9:30, 2:00, 6:30,
Sunday 8:30, 1:00 pm. PRIZES: \$100 guaranteed
for first place overall, plus other prizes in
rating classes as entries permit. Please bring
chess clocks if available. SITE: Boise State
University Student Union Bldg. Boise Idaho. TD
and ADVANCE ENTRIES: Dick Vandenburg, 2316 Re-
gan Ave. Boise, ID 83702

CHESS-TER CHECKER'S 1974
CHRISTMAS CHESS CLASSIC
December 14, 1974

OPEN TO: Students in grades 6-7-8-9; Site:
Lakota Jr. High, 1415 S.W. 312th, Federal
Way, WA 98002; ENTRY FEE: \$1.00 in Advance,
\$1.50 at door; (Advance fee must be received
by 12/12); PRIZES: Trophies to at least top
three places in each grade, trophy to school
with best score; SPONSORED BY: Lakota "Chess
Nuts"; Further Details: ph VE9-4500, WA7-7981
VE9-2937.

DECEMBER 14-15: Wash. Teenage Open see ad page 364

DECEMBER 26-29: 2nd Diamond Jubilee Open see ad page 364

HOUSE OF CHESS SPEED CHESS
CHAMPIONSHIP
December 28, 1974

TYPE: Single Round Robin, Time Control
5-minutes. SITE: House of Chess, 731 S.W.
Salmon #320, Portland, Oregon 97205.
Entry Fee: \$5, non-members of House of Chess
\$7, no memberships required. REGISTRATION:
12:00 PM - 12:30 PM Dec. 28th. PRIZE:
\$100 - First Place Guaranteed!! Plus Trophy!!!
NOTE: Please bring chess clocks.

EUGENE CHESS CLUB WINTER HOLIDAY COUNTY OPEN
DECEMBER 28-29

OPEN TO: Members OCF or WCF & ECC; TYPE: 5-Rd
Swiss, TC: rds 1-3 50/2 & 13/½, rds 4-5 40/2 &
10/½; SITE: Eugene Fed Savings Bldg, 96 E. Bro-
adway at Oak (rear door off parking lot) on
Eugene Mall, PRIZES: \$190-fund, \$45-1st, \$25-2nd
\$20-1st & \$10-2nd A,B,C,D-E-Unr. Min 2½ pts sc-
ore for prize & one prize or equiv only
per entrant. BENEFIT: 50% net fees for SW OMSI
exhibits & building fund & Eugene Public Libr
chess books. FIN REG: 8-9 am Sat Dec 28. RDS:
9:30am, 2 & 6:30pm; 9 am & 2:30pm; FEES: \$6
by Dec 26, \$8-at door, plus 1-yr dues (new
members only) \$2-ECC & \$1 or 4 or 5-OCF PAIRINGS
& PRIZES: NW, USCF, UNR. Please give rating, OCF
exp date when regist. & bring chess clocks, sets
brds & scoresheets. SMOKING NOT ALLOWED IN PLAY-
ING areas; ADV REG & INFO: Eugene Chess Club
c/o Dave Cohen (Pres & TD), 344 E 14th Ave, Eug-
ene, OR 97401 ph 343-3015 or Bill Hardy (Sec &
TD) ph 342-8533 or Robin Pfeiffer (VP) ph 3433-
329 or SW OMSI, 27 E 5th Ave, P.O. Box 1052
Eugene, OR 97401 ph 344-5248

PORTLAND WINTER OPEN
Jan. 11-12

Type: 5 rd Swiss, two sections. Time Control: 45/2

OPEN SECTION: open to all with USCF & OCF MEMBERSHIP
or equivalent required, USCF ratings used for
pairings; if none, NW ratings used.
1st - \$100.00 2nd - \$50.00 3rd - \$35.00
1st A - \$30.00 1st B - \$30.00 1st under 1600 - \$20.

RESERVE SECTION: open to those NW rated under 1700 with
OCF or equivalent required, NW ratings used for pair-
ings and prizes; if none, USCF ratings used.
1st - \$70.00 2nd - \$30.00 1st C - \$25.00 1st D - \$20.
1st Unrated - \$15.00

Site: Mallory Motor Hotel, 729 SW 15th, Portland, Oregon
(Hotel Rates: Singles 10-15, Doubles 11.50 - 18, Twin 13
to 18, FREE PARKING for guests in hotel lot; good and
reasonable coffee shop in hotel)
Entry fee: \$8.00; after 1/7/75 \$10.00 + OCF or equivalent
for both sections and USCF for open section.
Final registration: 8:30 am to 9:30 am January 11
The \$425.00 prize fund is guaranteed by the OCF & OCC.
Tournament Director: Lewis Richardson ITD
Sponsored by the Oregon Chess Federation and Oregon Chess
Club.
For advance entries or information: Oregon Chess Club
1136 - 14th
Astoria, Oregon 97103
325-7953

No Smoking will be allowed in the tournament rooms.

```

* RRRR EEEEE N N EEEEE W W A A A *
* * * R R E NN N E W W H H H * * *
*** R R E N N N E W W H H H ***
***** RRRR FEEE N N N EEEE W W W H H H *****
*** R R E N N N E W W W V V V ***
* * * R R E N NN E WW WW * * *
* R R FEEFE N N EEEFE W W * * *

```

NOTE: ADULT WASHINGTON
CHESS FEDERATION
DUES GO UP \$1.00
ON JANUARY 1,1975

RENEW AHEAD
AND SAVE !!

IF YOUR NAME IS ON THE LIST BELOW, YOUR SUBSCRIPTION WILL EXPIRE WITH THIS ISSUE OF NORTHWEST CHESS. TO RECEIVE THE NEXT ISSUE OF NWC, YOUR RENEWAL SHOULD REACH THE SUBSCRIPTION SECRETARY NOT LATER THAN THE THIRD MONDAY OF THIS MONTH. THE MAILS TAKE TIME.

** TOURNAMENT DIRECTORS ... ASK THESE PLAYERS TO RENEW THEIR CARDS.

AARNES, GERALD
ANDERSON, GENE
ANGLIN, DON
BERMAN, ERIC
BJORGE, BOB
BLOOM, RANDALL
BROWN, JEFF
CASTRO, RALPH
COX, MICHELLE
CRONIN, JOYCE
DAVIS, TIM
DEITS, CHRISTOPHER
DOOLIN, RICHARD
ERICKSON, FOLKE
~~FASANO, RAYMOND~~
FOSTER, E.R.
GARROTT, JOHN
GRONAU, WILLIAM
HARSHBARGER, DALE
HILLING, LLOYD
HOOKER, STEVE
HOUCK, DAVID
JOHNS, TED
KENDRICK, CHARLES
KLINETORE, DAVID
KURTEZ, JAY
LAWRENCE, LARRY
LINDBERG, JOHN D.
MARTIN, BOB
MATTHEWS, BRET
MONTCHALIN, MATTHEW
O'BRIEN, JAMES
PATTEN, DONALD
POULSEN, SIEF
ROBERTSON, HAROLD
RYALS, KEVIN
SANDS, DAVE
SMITH, BLAKE
SOOS, STEVE
STPAND, STEPHEN
TILLMAN, RYAN
VAGUE, ANDY
WARD, JOHN

ADAMS, DOUG
ANDERSON, PAUL
BERGERON, GEORGE
BERQUIST, LARRY
BLUM, DANIEL
BRAMMEILR, JON
CARTER, BENJAMIN
COMPS, DAVE
CRAWFORD, MALCOLM
DAVIS, DOUG
DAYTON, ALAN
DODDSON, BOB
DUNN, RODNEY
ESTES, DAVE
FUELKER, DICK
GARRISON, GARY W.
GEARY, CHARLES
HALLIN, KEITH
HEATHCOTE, JOHN
HINSBEECK, MARCEL
HORN, BEN
IGGERS, JEREMY
KEAGBINS, ANTHONY
KING, MARK
KUGE, TOM
LAM, RANDY
LEE, HILLS
MALONE, ROBERT
MATIC, CHARLES
MITCHELL, CAROL
NGLAN, MICHAEL
OLESEN, ROBERT
PEARSON, STUART R.
PORTER, DON
PUTNAM, GEORGE
ROWSON, LARRY
SANDAU, JIM
SHEDIKER, TAD
SMITH, CHARLES
SPROWL, DON
TAYLOR, BOB
TRAIL, ERIC
VOKES, ROBERT
WHITE, CALVIN

FORT VANCOUVER CHESS CLUB

Vancouver, Washington
October 20, 1974

Russell W. Miller, Editor
Northwest Chess
P.O. Box 1631
Yakima, Wa 98907

Dear Rusty,

Just a note to advise you of activities of the Fort Vancouver Chess Club.

Recent elections of officers were as follows:

Eldon Foster	President
Russel Wadleigh	Vice-President
Norm Roberts	Treasurer

As in the past, we meet every Friday evening from 7:00 to 11:00 at the Marshall Community Center, Vancouver, Wa. All are welcome- yearly membership is now \$1.00.

We are planning several activities for this winter. Saturday, January 18 is our annual meeting and club championship. On January 25, the club is conducting the GMSI regional tournament. On the weekend of February 21-22, we are conducting the Fort Vancouver Open which will be a \$500.00 guaranteed tournament. Plans are now being made for sponsoring the First Annual Clark County Championships (closed to Clark County residents). Numerous speed tournaments and team matches are also being planned.

Our purpose, as before, is to perpetuate chess in Clark County.

Very truly yours,

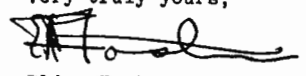

Eldon Foster

NOTICE TO SUBSCRIBERS: The month and year shown with your address indicates the last issue you are scheduled to receive on your current subscription. If in error, please notify the SUBSCRIPTION SECRETARY. It is not normal policy to send out reminders, nor to give free back copies if you allow your subscription to lapse. NORTHWEST CHESS is sent THIRD CLASS in order to save on postage. In return for the lower rate, the Post Office WILL NOT forward nor return incorrectly addressed copies, unless an additional 10¢ is paid. BE SURE TO NOTIFY US OF YOUR CHANGE OF ADDRESS!

NWC NOV PAGE 368

NORTHWEST CHESS
P.O. BOX 1631
YAKIMA, WA 98907
ADDRESS CORRECTION REQUESTED

THIRD CLASS

BULK RATE
U.S. POSTAGE
PAID
YAKIMA, WA
PERMIT 84