

www.chess.com



# NORTHWEST CHESS

926-0601A \* \* \* \* \* 21  
MIKE MACGREGOR



Chess Federation

February 2005

502 \$3.95

Oregon Chess Federation

## Washington State Champions

1862-1875	Clarence Bagley	1962	Viesturs Seglins
1875-1890	A. W. Piper	1963-1964	Gerald Ronning
1890-1895	Giffith Davies	1965-1969	James McCormick
1895-1915	Earle Jenner	1970	Michael Franett
1915-1925	William Dickey	1971	John Braley
1926	Otto Case	1972-1973	Michael Franett
1927	Arvid Johnson	1974	Viktors Pupols
1928-1929	V. C. Klug	1975	John Walker
1930-1933	Leonard Sheets	1976-1977	Yasser Seirawan
1934	Olaf Ulvestad	1978	Viktors Pupols & Eric Tangborn
1935	James Hurt	1979-1980	John Donaldson
1936	Leonard Sheets	1981	James McCormick
1937-1938	James Hurt	1982	Neil Salmon & Bill McGeary
1939	Hugh Enochson	1983	John Braley
1940	Leonard Sheets	1984	Bobby Ferguson
1941	James Hurt	1985	Kent Pullen & Jeremy Silman
1942	Leonard Sheets	1986	Matthew Edwards & John Braley
1943-1946	no tournament	1987	Bobby Ferguson
1947	Leonard Sheets	1988	Matthew Edwards
1948	Charles Joachim	1989	Viktors Pupols
1949	Robert Stork	1990-1991	Neil Salmon
1950	no tournament	1992-1993	Georgi Orlov
1951	Charles Ballantine	1994	Michael Oshiro & Neil Salmon
1952	Olaf Ulvestad	1995	Georgi Orlov & Elena Donaldson
1953	Elmars Zemgalis	1996-1997	Georgi Orlov
1954	Leonard Sheets	1998	Slava Mikhailuk
1955	William Bills	1999	Georgi Orlov
1956	Olaf Ulvestad	2000	William Schill
1957	Robert Edberg	2001	William Schill & Harley Greninger
1958	Viesturs Seglins	2002	Neil Salmon
1959	Elmars Zemgalis	2003-2004	Slava Mikhailuk
1960	James McCormick	2005	??
1961	Viktors Pupols		

# Northwest Chess

February 2005, Volume 59,2 Issue 680

ISSN Publication 0146-6941

Published monthly by the Northwest Chess Board. Office of record: 2420 S 137 St, Seattle WA 98168.

**POSTMASTER:** Send Address Changes to: Northwest Chess, PO Box 84746, Seattle WA 98124-6046.

Periodicals Postage Paid at Seattle, WA

USPS periodicals postage permit number (0422-390)

## NWC Staff

Editor: Fred Kleist

Games Editor: FM Chuck Schulien

Technical Assistance: Russell Miller

Printer: Snohomish Publishing

Business Manager: Eric Holcomb

## Board Representatives

Oregon: Clark Harmon

& Dave Yoshinaga

Washington: Duane Polich &

Kent McNall

Entire contents copyright 2005 by Northwest Chess. All rights reserved. Published opinions are those of the contributors and do not necessarily reflect the views of the editor or the Northwest Chess Board.

## Advertising Rates

Display ads run \$150 for a full page, \$100 for trmt ads; \$85 for a half-page, \$60 for trmt ads; \$30 for a quarter page, \$20 for an eighth of a page, and \$10 for a business card-size ad. Add \$10 if the ad is not copy ready and the staff must do layout work. A 15% discount is available for two or more consecutive ads of the same size.

## Event Announcement Rates

Each appearance in *Event Announcements* costs \$20. Payment is required before publication. Enclose \$2 additional if an invoice is required—this is a mandatory service charge.

## Advertising & Copy Deadline

Please get your ads and submissions in by the 10th of the month for the items to appear in the next issue (e.g., no later than Feb. 10 for the Mar. issue). The editor cannot guarantee that late submissions will appear in the desired issue.

## Submit all ads and payments to:

Business Manager, Northwest Chess

PMB 342, 12932 SE Kent-Kangley Rd

Kent WA 98030-7940

Eric@Holcomb.com

## Submissions

Hey folks! The editor depends on YOU to make this magazine vibrant and exciting. I need your games, photographs, thoughts, and ideas. This magazine has a great tradition and I hope people will contribute enthusiastically. You can send me your materials via U.S. mail or via e-mail:

**Northwest Chess**

**Fred Kleist, Editor**

2420 S. 137th Street

Seattle WA 98168

NWCeditor@cs.com

206-242-7076

If you'd like your games annotated by a senior master, send them to our Games Editor:

**FM Chuck Schulien**

cschess@hotmail.com

## Subscription Information

Northwest Chess is a benefit of membership in either the Oregon or Washington Chess Federations. Adult dues are \$25; Junior dues (under 20) are \$17 (or \$10 for six months). Please send dues, along with pertinent information to:

Business Manager

**Northwest Chess**

Eric Holcomb

PMB 342, 12932 SE Kent-Kangley Rd

Kent WA 98030-7940

Eric@Holcomb.com

http://www.nwchess.com

## **Northwest Grand Prix Administrator**

Murlin Varner

13329 208 Ave NE

Woodinville WA 98072

MEVjr54@yahoo.com

425-882-0102

## **Oregon Chess Federation**

### President

**Jerry Ramey**

541-232-0328

j-adoube@efn.org

### Vice President

**Dave Yoshinaga**

503-670-9855 ext 7

dave@kdtonline.com

### Secretary

**Megan Esler**

503-292-6842

jaffagold@yahoo.com

### Treasurer

**Clark Harmon**

charmon@solarprism.com

### Director-at-Large #1

**Mike Terrill**

503-580-9187

pflotus@yahoo.com

### Director-at-Large #2

**Grisha Alpernas**

grisha\_alpernas@hotmail.com

### National Representative

**Carl Haessler**

ssmith6154@aol.com

### Scholastic Coordinator

**Peter Prochaska**

503-504-5756

pete@chessodyssey.com

## **Washington Chess Federation**

### President

**Kent McNall**

425-672-1304

kent@aproposretail.com

### Vice President

**Duane Polich**

425-462-1776

pduane2@qwest.net

### Secretary

**Gary Dorfner**

253-535-2536

ggarychess@aol.com

### Treasurer

**Robert J. Allen**

253-761-1288

allenrobertj@msn.com

### Tournament Coordinator

**Carol Kleist**

206-242-7076

WCFtnmtcor@cs.com

### Scholastic Coordinator

**David Hendricks**

425-868-3881

davidhendricks@comcast.net

### NW Chess Board Member

**Kevin Korsmo**

509-466-0530

KKorsmo@spokanecounty.org

## *Greetings from the Editor*



*Editor's  
Desk*

As is apparent, I didn't make it to 32 pages this time; so the report on the WA Junior Closed will have to wait until next time. The March issue will feature the games of the WA Championship. Also, Matt Fleury's column may be set for a return. Keep sending in material!

Best Wishes,

*Frederick K. Kleist*

## **Correction**

The result of the game Kalina-Denton, Reno 2004, on page 4 of the January issue was incorrect. Chris won the game!

## **Northwest Chess Knights**

Northwest Chess Knight donors will be listed in the magazine for a period of one year following receipt of donation. Please consider making a donation today to help Northwest Chess!

King: \$1000+  
Queen: \$500-\$999  
Rook: \$250-\$499  
Bishop: \$100-\$249  
Knight: \$50-\$99  
Pawn: \$15-\$49

## Current Patrons

**Queen:** Stephen Christopher, Kent McNall, Russell Miller

**Rook:** Nat Koons

**Bishop:** Wayne Metsker

**Knight:** Curt Collyer

**Pawns:** Adam Attwood, Robert D. Brewster, Matt Fleury, David Griffin

Contributions can be sent to the Northwest Chess Business Manager, and are greatly appreciated!

## From the WCF Tournament Coordinator

February is here, the month of the WA State Championship and Premier. This invitational event is the most prestigious of all WA State events. Every year, the highest rated chess players of the state who meet the residency (183 days in WA State) and the activity (3 USCF tmnts played in WA without withdrawal or default, completed in time to be included in the USCF Annual Rating List) are invited to participate. The event consists of two concurrent round-robins. The Championship section is made up of the seeded players who accept and the remainder of the ten spots is filled by the highest rated players in the state who qualify and accept. The same procedure is followed for the next highest rated players in the state to fill the Premier section. The Winner of the Championship Section claims the Title of WA State Champion, currently held by Senior Master Slava Mikhailuk. The winner of the Premier is seeded into the following year's Championship section.

These events are sponsored and organized by your WCF, with the site being contributed by the Oki Foundation. All rounds will be held at the Oki Foundation Meeting Center, 10838 Main St, Bellevue, WA, on the weekends of February 12-13 and 19-21. Round times will be 10:00 a.m. and 4:30 p.m. each day, except for the final round, which will be at 1:30 p.m. on Presidents' Day, Monday, February 21st. Spectators are welcome at all times during the five-day event. You are invited to experience some of the State's best chess playing!

—Carol Kleist, WCF Tmnt Coordinator

## Washington Chess Federation (WCF)/ Oregon Chess Federation (OCF)

**Adult:** \$25/year (12 issues). Residents of OR and WA receive a 1-year membership in the OCF or WCF. Members receive *Northwest Chess* via periodicals mail each month.

**Junior:** \$17/year (12 issues) or \$10/6 months (6 issues). Must be under age 20 at time of expiration. OR/WA residents only; state membership included. Juniors receive *Northwest Chess* each month.

**USA Subscriber:** \$25/year (12 issues). For subscribers living inside the US mail system, but outside the OR/WA area. Subscribers receive *Northwest Chess* each month.

**Family:** \$5/year (not a subscription — membership only). This class of membership is open only to co-resident of an Adult or Junior member. Expires at the same time.

**Trial:** \$13 (membership and subscription, expires in 3 months). By paying the balance of dues for an Adult membership, this option can be extended to 12 months. The balance must be paid before the trial status is expired.

# Northwest Chess

February 2005

## From the WCF Tournament Coordinator

page 3

## Washington Class Games

page 4

## Tournament Ads

pages 6,10,18,23

## Apropos #2

page 11

## USCF Crosstables

page 13

## Finding and Using a Chess Mentor

*Improving Your Chess with NM Tom Rowan*

page 19

## WA Challengers' Cup

page 20

## 50 Years Ago in the WA Chess Letter

page 20

## Scholastic Checkup with Dr. Leo

*Dr. Leo discusses play in simul*

page 21

## The Northwest Chess Calendar of Upcoming Events

back cover

**On the Cover:** List of Washington State Champions  
Provided by Gary Dorfner

## OCF/WCF Membership Application/Renewal Form

Name \_\_\_\_\_ If Junior, give date of birth \_\_\_\_\_

E-Mail \_\_\_\_\_ Phone Number (optional) (\_\_\_\_) \_\_\_\_\_

Street or P.O. Box \_\_\_\_\_

City \_\_\_\_\_ State \_\_\_\_\_ Zip \_\_\_\_\_

Country (if not USA) \_\_\_\_\_ Amount Enclosed \$ \_\_\_\_\_

Make check or money order (USA \$ only) out to Northwest Chess and mail to:

Credit this membership to:

Eric Holcomb  
NW Chess Business Manager  
PMB 342  
12932 SE Kent-Kangley Rd.  
Kent WA 98030

# Games from the WA Class

The Washington Class Championships were held on Thanksgiving weekend at the Red Lion Inn in Bellevue. There were 116 players in all: 11 in the Master Class, 17 in the Expert Class, 19 in Class A, 18 in Class B, 29 in Class C & 22 in Class D. The Winners were: **Master-1<sup>st</sup>** - Nat Koons & David Bragg, \$400 each, Under 2300 - Bill Schill \$200; **Expert-1<sup>st</sup>** - Curt Collyer \$400, 2<sup>nd</sup> - Michael MacGregor \$250, Under 2100 - Paul Bartron, Robert Brewster, & Mike Schemm \$50 each; **Class A-1<sup>st</sup>** - Blake Salisbury \$300, 2<sup>nd</sup> - John Julian, Elston Cloy, & David Wyde \$58.33 each, Under 1900 - Vern Vanpoucke \$125; **Class B-1<sup>st</sup>** - Dan Gay & Kevin Binz \$150 each, Under 1700 - Greg Prentice & Todd May \$62.50 each; **Class C-1<sup>st</sup>** - Kamran Hughes \$300, 2<sup>nd</sup> - Igor Ummel & August Piper \$87.50 each, Under 1500 - Scott Charleston, Alan Torkelson, Michael Omori & L. Blunt Jackson \$31.25 each; **Class D & Under-1<sup>st</sup>** - Ramone LaMadrid, Blake Dixon & Dan Ho \$108.33 each, Under 1200 - Zachary Countryman & Jay Charleston \$37.50 each. Darryl Wu won a medal. TDs Carol & Fred Kleist & Gary Dorfner.

**Novice Section.** There were only 8 players in all. The winners were: 1<sup>st</sup> Milo Cantor, 2<sup>nd</sup> Megan Lee & 3<sup>rd</sup> Aaron Shaver. All 3 won trophies. All eight players were each given a Chess Heads Game by David Weinstock. TD Gary Dorfner.

**Blitz Tournament.** There were 18 players in all. The winners were: 1<sup>st</sup> Nick Raptis \$60, 2<sup>nd</sup> Ricky Selzler \$35, 3<sup>rd</sup> Chris Clinton \$25, Under 2000 Elston Cloy & John Julian \$12.50 each, Under 1800 Andy May \$20. TDs Gary Dorfner & Fred Kleist.

**Scholastic Section.** There were 61 players in all. The winners were: **K-3 Section** - 1<sup>st</sup> Megan Lee, 2<sup>nd</sup> Alva Wei, 3<sup>rd</sup> Chuck Carlin, **4-6 Section**, 1<sup>st</sup> Travis Bleich, 2<sup>nd</sup> Aviv Caspi, 3<sup>rd</sup> Peter Lessler; **7-12 Section** - 1<sup>st</sup> Kevin Binz, 2<sup>nd</sup> Ibba Armanacas, 3<sup>rd</sup> Ernest So. They each took home a plaque. TDs David Hendricks & Gary Dorfner.

Our thanks to Drayton Harrison for doing the bulletins & to Tim Tobiason the Vendor who came here from Nebraska & to WCF President Kent McNall, who underwrote the tournament.

## French Tarrasch

NM Nick Raptis (2316)

NM Harley Greninger 2225)

*Bellevue, Washington Class (1) 2004*

1.e4 e6 2.d4 d5 3.♘d2 c5 4.♘gf3 cxd4  
5.exd5 ♖xd5 6.♗c4 ♖d6 7.O-O ♗f6  
8.♗b3 ♗c6 9.♗bxd4 ♗xd4 10.♖xd4  
♖xd4 11.♗xd4 a6 12.♗b3 ♗c5 13.  
♗e3 O-O 14.♗ad1 b6 15.c3 ♗b7 16.  
♗c2 ♗xe3 17.♗xe3 ♗fd8 18.f3 ♗f8  
19.♗f2 ♗e7 20.♗c4 ♗d5 21.g3  
♗ac8 22.♗d4 b5 23.♗e3 ♗xe3 24.  
♗xe3 e5 25.♗xd8 ♗xd8 26.f4 e4 27.  
f5 ♗d3+ 28.♗e2 ♗f6 29.♗c2 ♗d5  
30.g4 h5 31.gxh5 ♗xf5 32.♗b3 ♗xf1  
33.♗xf1 ♗e7 34.♗f2 f5 35.♗e3 ♗d6  
36.♗f4 ♗d5 37.♗d1 ♗e6 38.♗g5  
♗e5 39.♗g6 f4 40.♗xg7 f3 41.h6 f2  
42.h7 f1=♖ 43.h8=♖ ♖f6+ 44.♗h7

♖xh8+ 45.♗xh8 ♗xa2 46.♗g7 e3  
47.h4 ♗c4 48.h5 e2 49.♗xe2 ♗xe2  
50.h6 ♗d3 51.♗f7 a5 52.♗e7 a4 53.  
♗d7 ♗d5 54.♗c7 ♗c4 55.♗b6 ♗b3  
56.h7 ♗xh7 57.♗xb5 ♗c2 0-1

## ScotchGame

Eric Batara (1264)

Dakota Dixon (1472)

*Bellevue, Washington Class (1) 2004*

1.e4 e5 2.♗f3 ♗c6 3.d4 exd4 4.♗xd4  
♗c5 5.♗xc6 ♖f6 6.♖d2 ♖xc6 7.♗c3  
♗f6 8.♗d3 ♗b4 9.O-O O-O 10.a3  
♗xc3 11.bxc3 ♗xe4 12.♖e3 ♗c5 13.  
♗e2 d6 14.♗b2 ♖e4 15.♖d2 ♖g6  
16.♗f3 ♗f5 17.♗ac1 ♗e4 18.♗xe4  
♖xe4 19.♗fe1 ♖f5 20.c4 ♗e6 21.  
♗e3 f6 22.♗ce1 ♗c5 23.♗e7 ♗ac8  
24.h3 ♗f7 25.g4 ♖g6 26.f4 ♗xe7  
27.♗xe7 ♗h8 28.f5 ♗e4 29.♖d5 ♖h6

30.♖xe4 ♗g8 31.♗e8 g6 32.♗xf6+  
♖g7 33.♗xg8+ ♗xg8 34.♗xg7 ♗xg7  
35.♖e7+ ♗h6 36.h4 a5 37.f6 g5  
38.♖g7 mate

## Schmid Benoni

Geoffrey Gale (2042)

Curt Collyer (2189)

*Bellevue, WA Class (1) 2004*

## Annotations by Curt Collyer

1.d4 ♗f6 2.♗f3 c5 3.d5 g6 4.♗c3  
♗g7 5.e4 d6 6.♗d3 O-O 7.O-O ♗g4  
8.h3 ♗xf3 9.♖xf3 ♗bd7 10.♖e2 ♗e8  
11.♗g5 ♗c7 12.f4

Ideas with e4-e5 are becoming possible as ...dxe5 would allow d5-d6!, taking advantage of the pinned Black e-pawn.

12... ♗e8 13.e5 f6

This was my idea, as after 14.exf6 or 14.exd6, Black simply recaptures and White has two pieces hanging.

14.e6

I'd anticipated having a "pleasant choice" between two moves: 14...fxg5 and 14...♗b6. However, on 14...fxg5 15.exd7 ♖xd7 16.f5! (this is what I'd missed on my 12th move), my weak light squares are cause for alarm.

14...♗b6 15.♗h4 f5

Necessary. I'd wanted to play 15...♗bxd5 16.♗xd5 ♗xd5, but after 17.f5! (again!), my dark-squared Bishop is in some trouble.

16.g4

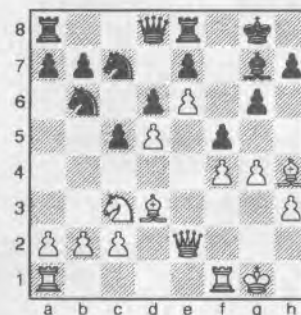

At this point it was clear that I had achieved a "David Bragg Position" — a

position that looks completely dreadful, is, in fact, probably quite bad, but is also surprisingly resilient when put under inaccurate pressure. Considering Bragg's history of winning lost positions against Gale, I was quite optimistic about my chances.

16... ♖f8 17.gxf5 gxf5 18.♗h1

Before playing 16... ♖f8, I'd looked at the variation 18.♖h5 ♖e8 19.♖g5 ♖bxd5 20.♗xd5 ♗xd5 21.♗xf5 ♗xf5 22.♖xf5 ♗e3 23.♖f7+ ♖xf7 24.exf7+ ♗xf7 and I thought the position to be fine for Black. Gale, however, is going for a quick kill, but this allows Black to snatch a pawn.

18... ♖bxd5 19.♗xd5 ♗xd5 20.♖h5

Probably incorrect. 20.♖f3 or 20.c4!? are interesting alternatives.

20... ♖e8 21.♖g5 ♖g6

Gale had missed this move; now the Queens are coming off.

22. ♖g1 ♗h8 23. ♗c4 ♖xg5 24. ♗xg5 ♖b6 25. ♗d3 c4 26. ♗e2 ♗f6 27. ♗h6 ♖g8 28.c3 ♖g6 29. ♗g5 ♗xg5 30. ♖xg5 ♖xg5 31.fxg5

A rather strange position, but one that is quite good for Black.

31... ♗g7 32. ♗h5

Keeping the King off g6.

32... ♗c8 33. ♗g2 ♗c5 34. ♖e1 ♖a5

Fixing the queenside pawns.

35.a3 ♗a4 36. ♖e2 ♗c5 37. ♗f3 ♗d3 38. ♗e3

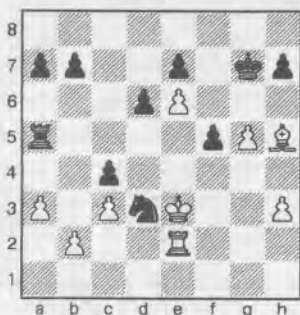

Here Gale was in time trouble; so I found a trap.

38... ♖e5+ 39.♗d4? ♗f4 40. ♖xe5 dxe5+

Check.

41.♗xe5 ♗xh5 42.♗xf5!?

And on we go.

Northwest Chess

42... ♗g3+ 43.♗e5 ♗f1 44.♗d4 ♗d2 45.a4 ♗g6 46.a5 ♗xg5 47.a6 bxa6 0-1

After the disappearance of the critical a-pawn, White suddenly decided he no longer had compensation for his missing piece, and resigned.

### French Steinitz

Richard Banner (1807)

Elston Cloy (1923)

*Bellevue, Washington Class (1) 2004*

1.e4 e6 2.d4 d5 3.♗c3 ♗f6 4.e5 ♗fd7 5.f4 c5 6.♗f3 ♗c6 7.♗e3 a6 8.♗e2 b5 9.♖d2 b4 10.♗d1 ♖b6 11.O-O cxd4 12.♗xd4 ♗xd4 13.♗xd4 ♗c5 14.♗xc5 ♖xc5+ 15.♗h1 O-O 16.c3 bxc3 17.♖xc3 ♖b6 18.♖c1 f6 19.exf6 ♗xf6 20.♗f3 ♗d7 21.♖e3 ♖d6 22.♖d4 ♗b5 23.♖e1 ♖ac8 24.♗e3 ♖xc1 25.♖xc1 ♖d8 26.g3 ♗e8 27.♗g2 ♖b8 28.a3 ♗g6 29.♗f2 h6 30.♗g4 ♗xg4+ 31.♗xg4 ♖b3 32. ♖e1 ♗f7 33. ♖e2 a5 34.f5 exf5 35. ♗xf5 ♖b6 36. ♗g4 ♖d8 37.♗e1 ♖c6 38. ♖d2 ♖e7+ 39.♗d1 ♖c4 40.♖f2 ♖xg4 0-1

### QGD Exchange

Michael Lee (1895)

Paul Bartron (2057)

*Bellevue, Washington Class (1) 2004*

1.c4 e6 2.♗c3 d5 3.cxd5 exd5 4.d4 c6 5.♖c2 ♗d6 6.♗f3 ♗g4 7.♗g5 f6 8.♗h4 ♗e7 9.e3 ♖d7 10.♗d3 ♗xf3 11.gxf3 ♖h3 12.♗g3 ♗xg3 13.fxg3 ♖h6 14.♗f2 ♗d7 15.b4 a6 16.a4 O-O 17.♗e2 f5 18.h4 ♗f6 19.♗f4 ♗h5 20.♗xh5 ♖xh5 21. ♖ab1 ♖ac8 22.♖e2 ♖h6 23.b5 axb5 24.axb5 c5 25.dxc5 ♖xc5 26.♖b2 ♖d6 27.h5 ♖f6 28. ♖d4 ♖c7 29.♖b2 b6 30. ♖bc1 ♖e6 31. ♖c2 ♖xc2+ 32.♖xc2 ♖c5 33. ♖e1 g6 34.hxg6 hxg6 35.♖xc5 bxc5 36.e4 fxe4 37.fxe4 ♗g7 38. ♖e2 dxe4 39. ♖xe4 ♖f6+ 40.♗e1 ♗f5 41. ♖e5 ♗xg3 42. ♖xc5 ♗f5 43. ♗xf5 gxf5 44. ♖c6 ♖f8 45.b6 ♖b8 46.♗e2 ♗f7 47.♗e3 ♗e7 48.♗d4 ♗d7 49.♗d5 ♖b7 50. ♗c5 ♖b8 51. ♖c7+ ♗e6 52.b7 f4 53. ♗b6 ♗e5 54. ♖c8 ♖xb7+ 55.♗xb7 f3 56. ♗c6 ♗e4 57. ♖e8+ ♗d3 Draw

### Sicilian English Attack

Adam Shankland (1690)

John Julian (1882)

*Bellevue, Washington Class (1) 2004*

1.e4 c5 2.♗f3 d6 3.d4 cxd4 4.♗xd4 ♗f6 5.♗c3 a6 6.♗e3 e6 7.f3 b5 8.♖d2

♗bd7 9.O-O ♗b6 10.g4 ♗b7 11.h4 ♗fd7 12.h5 ♖c8 13.g5 ♗e5 14.♖f2 ♖xc3 15.bxc3 ♗a4 16.♗xb5 axb5 17.♗xb5+ ♗c6 18.♗xa4 ♗xa4 19.g6 f6 20.♗b6 ♖b8 21.♖d4 ♗b5 22.f4 ♗c4 23.♗a7 ♖b7 24. ♖dg1 ♗a6 25. ♖f2 ♖b2+ 26.♗d1 ♖b1+ 27.♗e2 ♖xc2+ 28.♗f3 ♖xc3+ 29.♗g2 ♖d3 30.♖f3 ♖xf3+ 31.♗xf3 ♗b7 32. ♖d1 f5 33.♗g3 ♗xe4 34. ♖h2 hxg6 35. hxg6 ♖xh2 36.♗xh2 d5 37.♗d4 ♗d6 38.♗xg7 ♗xf4+ 39.♗h3 ♗e5 40. ♖g1 ♗f3 41. ♖f1 ♗e3 42.a4 d4 43.a5 d3 44.a6 d2 45. ♖d1 ♗c2 46. ♗h6 ♗xh6 47.a7 ♗e4 0-1

### London System

Chris Kalina (1951)

Ben Wyde (1813)

*Bellevue, Washington Class (1) 2004*

1.d4 ♗f6 2.♗f3 g6 3.♗f4 ♗g7 4.e3 d6 5.♗e2 O-O 6.c4 c5 7.♗c3 ♗c6 8. d5 ♖b4 9.a3 ♗a6 10.h3 ♗h5 11.♗h2 f5 12.O-O ♗c7 13.♖c2 f4 14.e4 ♖e8 15.♗g5 h6 16.♗xh5 hxg5 17.♗g4 ♗xg4 18.hxg4 ♖d7 19.e5 ♖xg4 20. ♖xg6 f3 21.♗g3 dxe5 22.♗e4 ♖f5 23.gxf3 ♖xf3 24. ♖ae1 ♖g4 25.d6 exd6 26.♖xd6 ♖f7 27.f3 ♖f5 28.♖xc5 ♗e6 29. ♖e3 ♖d8 30.♗g2 ♖d4 31.c5 ♖fd7 32. ♗d6 ♖c2+ 33. ♖f2 ♖xc5 34.♗f5 ♗f4+ 35.♗xf4 gxf4 36. ♖b3+ ♖d5 37.♗xd4 exd4 38.♖xd5+ ♖xd5 39. ♖d2 ♗f7 40. ♖c1 ♗e5 41. ♖d3 Draw

### Giuoco Piano

Michael Omori (1440)

Eric Holcomb (1587)

*Bellevue, Washington Class (1) 2004*

1.e4 e5 2.♗f3 ♗c6 3.♗c4 ♗c5 4.c3 ♗f6 5.d3 d6 6.h3 h6 7.♗e3 ♗b6 8. ♗bd2 O-O 9.♗f1 ♗d7 10.♗b3 ♗a5 11.♗c2 ♗xe3 12.fxe3 c5 13.d4 cxd4 14.exd4 ♖c7 15.♗g3 ♗c6 16.O-O ♗e7 17.♗h1 ♗g6 18.d5 ♖c8 19.♗h2 ♗f4 20.♗g1 ♗h7 21.♗3e2 ♗xe2 22. ♖xe2 f5 23.exf5 ♗xf5 24. ♗xf5 ♖xf5 25. ♖xf5 ♖xf5 26. ♖f1 ♖d7 27. ♖e3 b6 28.♗f3 ♖b5 29. ♖f2 ♖xd5 30. ♖d2 ♖e6 31. ♖e4 ♖e8 32. ♖c6 ♖d8 33. ♖c7 ♖d7 34. ♖c8+ ♗f8 35. ♖f2 ♖f7 36. ♖xe6 ♗xe6 37. ♖d2 e4 38. ♗e1 ♖d7 39.c4 ♗c7 40. ♖d4 d5 41.cxd5 ♗xd5 42. ♖xe4 ♖e7 43. ♖xe7 ♗xe7 Draw

# Washington Open

May 28-30 or 29-30, 2005

Lynnwood Convention Center, 3711 196 St SW, Lynnwood WA 98036

A 4-section, 6-round Swiss System chess tournament with time controls of 40/2 & SD/1 (except Rds 1-3 in the 2-day schedule – G/60) and a guaranteed prize fund of \$12,500. A Christopher Northwest Grand Prix event.

**Open** (FIDE rated) — \$2000-1000-500-400-300-200-100-100, U2150 600-400-200-100-100

**Premier** (U2000) — \$1000-500-250-200-150-100-50-50, U1850 300-200-100-50-50

**Reserve** (U1700) — \$670-330-160-130-100-70-35-35, U1550 200-130-70-35-35

**Booster** (U1400) — \$330-160-80-65-50-35-20-20, U1200 100-72-36-20-20, UNR 250-122-40-40-40

**EFs:** Open—\$90 if rec'd by 5/20, \$102 thereafter; GMs, IMs, & WGMs: Free. Premier—\$80 if rec'd by 5/20, \$92 thereafter. Reserve—\$70 if rec'd by 5/20, \$82 thereafter. Booster—\$60 if rec'd by 5/20, \$72 thereafter. **All Sections—** Canadians may pay \$C at par. Add \$4 to any EF for 2-day schedule. Ten free raffle tickets for Laptop Raffle, if rec'd by 3/1; five free tickets, if rec'd by 5/1.

**Hotel:** \$69 includes continental breakfast. Best Western Alderwood (one block from Convention Center), 19332 36 Ave W, Lynnwood WA 98036; 425-775-7600. Reserve by May 20th.

**Rounds:** (3-day) Sat. 12:30-6:45, Sun. 10-6, Mon. 9-3. (2-day) Sun. 10-12:30-3-6, Mon. 9-3.

**Miscellaneous:** USCF and WCF/OCF membership required. OSA. NS. NC.

**Registration:** (3-day) Sat 10-11:45, (2-day) Sun 9-9:45.

**Byes:** 2 ( Rds 4-6 commit by end of Rd 2).

## WA Open Scholastic

Saturday, May 28

A 3-section (K-3, 4-6, 7-12), 5-round, USCF-rated Swiss chess tournament with a time control of G/30. Generous trophy awards. EF: \$15 rec'd by 5/26; a 100% pre-registered event, check-in at 9:30. Rds: 10-11:15-1-2:15-3:30. **Ent/Info:** WCF Scholastic Director, David Hendricks, 2439 220 PI NE, Sammamish WA 98074. 425-868-3881. DavidCHendricks@comcast.net.

**WA Blitz Championship**  
10:00 p.m. Sunday EF: \$10

**Clock Simul**  
Monday 12:30  
G/75

**Blindfold Mini-Tnmt**  
Saturday, 5:00 p.m.



Lecture – Sat. 10:30-noon

Send all entries (except Scholastic—see box above) to: WCF Tnmt. Coordinator, Carol Kleist, 2420 S 137 St, Seattle WA 98168. Checks payable to Washington Chess Federation (WCF). Info: 206-242-7076, wcfntmtcor@cs.com. Also see www.nwchess.com and www.whsca.org.

Name \_\_\_\_\_ USCF ID \_\_\_\_\_ USCF Exp \_\_\_\_\_

Address \_\_\_\_\_ W/OCF Exp \_\_\_\_\_

City \_\_\_\_\_ State \_\_\_\_\_ ZIP \_\_\_\_\_ Phone \_\_\_\_\_

E-Mail \_\_\_\_\_ Rating \_\_\_\_\_ Birthdate (Jrs.) \_\_\_\_\_

Section (circle) Open Reserve Booster Novice Blitz Schedule (circle) 2-Day 3-Day Byes 1 2 3 4 5 6

Scholastic (circle) K-3 4-6 7-12 Other payments \_\_\_\_\_

Dues (circle) USCF (\$49, \$36 sr, \$25 jr, \$19 sch) WCF (\$25, \$17 jr, \$10 jr-6 mo) Total \$ \_\_\_\_\_

**Stonewall Attack**

Robert Bond (2028)  
FM David Bragg (2211)

*Bellevue, Washington Class (1) 2004*

1.d4 ♘f6 2.e3 b6 3.f4 ♘b7 4.♗f3 d6  
5.♙d3 ♗bd7 6.O-O c5 7.c4 g6 8.♗c3  
♙g7 9.♙d2 cxd4 10.exd4 O-O 11.f5  
♗g4 12.♞e1 ♙xf3 13.♞xf3 ♙xd4+  
14.♗h1 ♗de5 15.♗e4 d5 16.cxd5  
♞xd5 17.♞h4 ♗xd3 18.♞xg4 ♗e5  
19.♞g5 ♗xf3 20.gxf3 ♞xf5 21.♞g2  
♙xb2 0-1

**Grünfeld**

David Wyde (1934)  
Christopher Fletcher (1698)

*Bellevue, Washington Class (1) 2004*

1.d4 ♘f6 2.c4 g6 3.♗c3 d5 4.♗f3 ♙g7  
5.♙g5 ♗e4 6.cxd5 ♗xg5 7.♗xg5 O-O  
8.♗f3 e6 9.♞b3 exd5 10.♞xd5 ♗c6  
11.♞xd8 ♞xd8 12.e3 ♗b4 13.O-O  
♙e6 14.a3 ♗a2+ 15.♗b1 ♗xc3+ 16.  
bxc3 c5 17.♙e2 ♙b3 18.♞c1 c4 19.  
♗d2 b5 20.♗xb3 cxb3 21.♗b2 a6 22.  
♗xb3 ♞ab8 23.♗c2 ♙f8 24.♞a1 ♙d6  
25.♞hb1 ♙xh2 26.g3 ♙d6 27.♗d2  
♞c6 28.♞h1 ♙xg3 29.fxg3 ♞f6 30.  
♞hf1 ♞bb6 31.♞xf6 ♞xf6 32.♞f1  
♞b6 33.e4 a5 34.♞b1 1-0

**Reti**

Christopher Clinton (1937)  
Vernon Vanpoucke (1820)

*Bellevue, Washington Class (1) 2004*

1.♗f3 d5 2.c4 e6 3.g3 ♗f6 4.♙g2  
♙e7 5.O-O O-O 6.b3 c5 7.♙b2 ♞b6  
8.♞c1 ♗c6 9.♗c3 d4 10.♗a4 ♞a5 11.  
e3 e5 12.exd4 cxd4 13.♞e1 ♙f5 14.  
♗h4 ♙e6 15.d3 ♞ab8 16.♞d1 ♗d7  
17.a3 ♞c7 18.♞c1 ♞fe8 19.♞c2 f5  
20.♙c1 g5 21.♗f3 ♞d8 22.b4 ♙f6 23.  
b5 ♗a5 24.♗xd4 ♙xc4 25.dxc4 exd4  
26.♙d5+ ♗g7 27.♞xe8 ♞xe8 28.♞e2  
♞f8 29.♙b2 b6 30.♙xd4 ♞xa3 31.  
♙xf6+ ♗xf6 32.♞d4 ♞c1+ 33.♗g2  
♗b3 34.♞e7+ ♗g6 35.♙f7+ ♗h6  
36.♞xf6 mate

**Sicilian Accelerated Dragon**

Ramone LaMadrid (1302)  
Zachary Countryman (1166)

*Bellevue, Washington Class (1) 2004*

Annotations by Drayton Harrison

1.e4 c5 2.♗f3 ♗c6 3.d4 cxd4 4.♗xd4  
d6 5.♗c3 g6 6.♙c4 ♙g7 7.♙e3 e6?  
8.O-O ♗ge7? 9.♗db5 d5 10.exd5 exd5

11.♙xd5 O-O 12.♙g5 a6 13.♙xe7  
♞xe7 14.♞e1 ♞c5 15.♗d6! ♙d4  
16.♙xf7+?

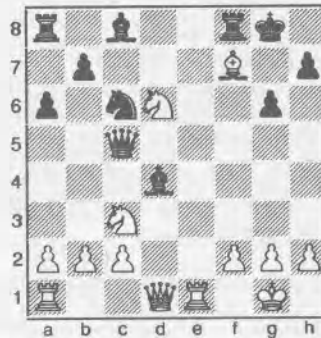

16.♗ce4! ♞b6 (16...♞xd5 17.  
♗f6+ ♙xf6 18.♞xd5) 17.c3 ♙e5 18.  
♗c4 ♞c7 19.♗xe5 ♞xe5 20.♞f3 ♙f5  
21.♗g3 ♙g4 22.♙xf7+ ♞xf7 23.♞xg4  
16...♞xf7 17.♞e8+ ♞f8 18.♞xf8+  
♗xf8 19.♞f3+ ♙f5 20.♗ce4 ♞d5  
21.c3 ♗e5 22.♞f4 ♙c5?

Better is 22...♗d3.

23.♞h6+

23.♗xf5 gxf5 24.♗f6 ♞e6 25.♞xe5  
♞xe5 26.♗d7+, winning.

23...♗e7 24.♞g7+ ♗e6 25.♞f6+  
♗d7 26.♗xc5+ ♞xc5 27.♙d1 ♗d3

27...♞xf2+ 28.♗xf2 ♗g4+ 29.♗f3  
♗xf6 30.♗xf5±

28.♗xf5 ♞xf2+ 29.♗h1 ♞xf5 30.  
♞xf5+ gxf5 31.♞xd3+ ♗c6 32.♗g1  
♞e8 33.♗f2 ♞e5 34.♞h3 ♞e7 35.  
♞h6+ ♗d5 36.♞f6 ♗e5 37.♞b6 ♙d7  
38.♗e2 ♗f4 39.♞b4+ ♗e5 40.g3 ♗f6  
41.♙d4 ♞xd4 42.cxd4 ♗e6 43.♗e3  
♗d5 44.♗d3 b5 45.b3 b4 46.♗e3 a5  
47.h3 h6 48.♗d3 h5 49.h4 ♗d6 50.  
♗c4 ♗c6 51.d5+ ♗b6 52.♗d4 ♗b5  
53.♗e5 ♗c5 54.d6 1-0

**Caro-Kann**

Pablo Manzon (1589)  
Alan Torkelson (1442)

*Bellevue, Washington Class (1) 2004*

1.e4 c6 2.♗f3 d5 3.e5 ♙g4 4.♙e2  
♙xf3 5.♙xf3 e6 6.d4 ♗d7 7.c3 c5 8.  
O-O ♗e7 9.♙g5 h6 10.♙e3 ♗c6 11.  
♗d2 cxd4 12.cxd4 ♙e7 13.a3 O-O  
14.b4 a6 15.♞c1 ♞c8 16.♙e2 b5 17.  
♗f3 ♗b6 18.♞d2 ♗c4 19.♙xc4 dxc4  
20.♞fd1 g5 21.d5 exd5 22.♞xd5  
♞xd5 23.♞xd5 ♞fd8 24.♞cd1 ♞xd5  
25.♞xd5 ♞d8 26.♞xd8+ ♙xd8 27.h3  
♙c7 28.♗f1 ♗xe5 29.♗e1 f5 30.f4

♗f7 31.fxg5 hxg5 32.♗c2 ♙e5 33.  
♗e2 ♗g7 34.♙d4 ♗f6 35.♙xe5+  
♗xe5 36.♗f3 ♗d8 37.g3 ♗e6 38.♗e3  
f4+ 39.gxf4+ ♗xf4 40.♗e1 ♗xh3 41.  
♗f3+ ♗f6 42.♗d4 ♗f4 43.♗c6 ♗d5+  
44.♗e4 ♗c7 45.♗d4 ♗e6 46.♗c2  
♗f4 47.♗d4 ♗e6 48.♗c2 g4 49.♗e3  
♗g5 50.♗d5 ♗h4 51.♗e3 g3 52.♗f3  
♗h3 53.♗f5 g2 0-1

**Queen's Gambit Accepted**

NM Harley Greninger (2225)  
NM Nat Koons (2230)

*Bellevue, Washington Class (2) 2004*

1.d4 d5 2.c4 dxc4 3.e4 e5 4.♗f3 exd4  
5.♞xd4 ♗c6 6.♞xd8+ ♗xd8 7.♙xc4  
♙e6 8.♗bd2 ♗f6 9.O-O ♙c5 10.e5  
♗d7 11.♙xe6 ♗xe6 12.♗e4 ♗d4  
Draw

**Sicilian Dragon**

Vernon Vanpoucke (1820)  
Adam Shankland (1690)

*Bellevue, Washington Class (2) 2004*

1.e4 c5 2.♗f3 d6 3.d4 cxd4 4.♗xd4  
♗f6 5.♗c3 g6 6.♙c4 ♙g7 7.O-O O-O  
8.♙b3 ♗c6 9.♗h1 ♙d7 10.♗xc6  
♙xc6 11.f3 ♞c8 12.♙e3 ♞c7 13.♞d2  
♞fd8 14.♞f2 b6 15.♗e2 d5 16.exd5  
♗xd5 17.c3 ♗xe3 18.♞xe3 ♙b5 19.  
♞fd1 ♞e5 20.♞xe5 ♙xe5 21.♞xd8+  
♞xd8 22.♙d1 ♞xd1+ 23.♙xd1 ♗g7  
24.♗d4 ♙xd4 25.cxd4 ♙c4 26.a3 ♗f6  
27.♗g1 ♗e6 28.♗f2 g5 29.g4 ♗d5  
30.♗e3 h6 31.♙c2 f6 32.♙e4+ ♗d6  
33.f4 ♙b3 34.fxg5 hxg5 35.♙f3 Draw

**Pirc**

John Mead (1204)  
Zachary Countryman (1166)

*Bellevue, Washington Class (2) 2004*

Annotations by Drayton Harrison

1.d4 ♗f6 2.♗c3 g6 3.e4 d6 4.♙c4  
♙g7 5.♗f3 O-O 6.O-O ♗bd7 7.♙f4  
♞e8 8.♗g5 ♞f8 9.e5 dxe5 10.dxe5  
♗h5

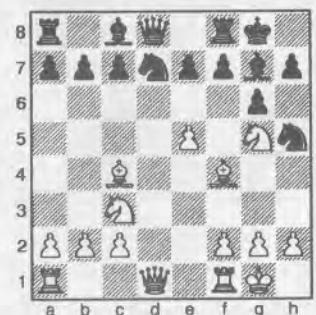

11. ♖f3?

11. ♖xf7! ♜xf7 12. ♙xf7+ ♖xf7  
13. e6+ ♖g8 (13... ♖xe6 14. ♖d5+ ♖f6  
15. ♙g5 mate) 14. ♙e3

11... e6 12. ♜ae1 h6 13. ♖xf7?! ♖e7!

13... ♜xf7? 14. ♙xe6

14. ♖g4?! ♖xf4 15. ♖xf4 ♜xf7 16.  
♖g3 ♖b6 17. ♙b3 g5 18. ♜e3 ♙d7 19.  
♜fe1 ♜af8 20. f3 ♜f5 21. ♖h3 0-1

21. ♖h3 c5! 22. a3 c4 23. ♙a2 ♖d5  
24. ♖xd5 exd5 25. ♖g3 ♜e8-+

*French Steinitz*

Yevgeniy Rozenfeld (2046)

NM Nick Raptis (2316)

*Bellevue, Washington Class (2) 2004*

Annotations by Drayton Harrison

1. e4 e6 2. d4 d5 3. ♖c3 ♖f6 4. e5 ♖fd7  
5. f4 c5 6. ♖f3 ♖c6 7. ♙e3 a6 8. ♖d2  
b5 9. ♖f2 ♖a5 10. dxc5? b4 11. ♖d1  
b3+ 12. ♖c3

12. ♖d2 ♖b4-+ 13. ♙d3□ (13.  
cxb3 ♖c2+) 13... ♖xc5 14. ♙xc5 ♙xc5  
15. c3 (15. cxb3? ♖xd3+) 15... ♖xd3+  
16. ♖xd3 ♖xa2 17. ♜c1 ♙d7]

12... ♖xc5 13. cxb3 ♖b4 14. ♜d1

14. ♖d1!? Fritz

14... ♖e4!

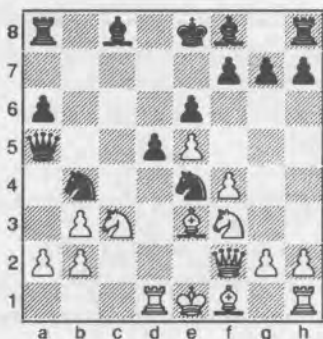

15. ♖g1

15. ♖xe4 ♖d3+

15... ♖xa2 16. ♙b6 ♖b4 17. ♖d4  
♖axc3 18. bxc3 ♖xc3 19. ♖xb4 ♙xb4  
20. ♜d4? a5 21. ♖f2 ♜b8 22. ♙c7  
♜b7 23. ♙d6 ♖e4+ 24. ♖e2

24. ♖e3 ♖xd6 25. exd6 ♙c5

24... ♙xd6 25. exd6 ♜xb3 26. ♖d2  
♜b2 27. ♖e3 ♖xd6 28. ♙d3 ♙a6  
29. ♜a1

29. ♙xa6 ♖f5+ 30. ♖d3 ♖xd4  
31. ♖xd4 (31. ♖c3 ♜c2+) 31... ♜xd2+

29... ♙xd3 30. ♖xd3 ♜b5 31. ♜da4  
♖b7 32. ♖f3 ♖c5+ 0-1

*Queen's Indian*

Curt Collyer (2189)

Robert Brewster (2030)

*Bellevue, WA Class (4) 2004*

Annotations by Curt Collyer

1. ♖f3 ♖f6 2. d4 e6 3. c4 b6 4. e3 ♙b7  
5. ♙d3 ♖e4 6. O-O f5 7. ♖bd2 ♙e7  
8. ♖c2 ♖xd2 9. ♖xd2

9. ♙xd2 would be more natural.

9... O-O 10. a3

10. e4 ♖c6!

10... d6?! 11. d5! exd5?!

11... ♖d7 would be better, though  
White is doing well after 12. e4.

12. ♙xf5 dxc4

On 12... h6, 13. ♙e6+ also wins a  
pawn.

13. ♙xh7+ ♖h8 14. ♖xc4 ♖d7

White is a pawn up, but the position  
is not easy to simplify. Black does have  
some compensation.

15. b4 ♙f6 16. ♜b1

This was my idea: with the Bishop  
on f6, Black's other pieces cannot use the  
square as a springboard.

16... d5 17. ♖d2 ♖e5 18. h3

*Serving Chess Enthusiasts  
Since 1972!*

# The Chess House

[www.thechesshouse.com](http://www.thechesshouse.com)

[sales@chesshouse.com](mailto:sales@chesshouse.com)

800-348-4749

Fax 360-354-6765

PO Box 705

Lynden, WA 98264

\* School Discounts

\* Membership Pricing

\* Service Oriented

\* Free Catalog Send for your  
copy TODAY!

I concluded that White's advantage  
lay primarily in Black's weakened  
kingside, and not in the extra material  
(though this could be a factor later).  
Therefore, I prepared to attack.

18... c5 19. f4 ♖f7 20. ♖f3 ♜c8  
21. ♖g6 ♖e7 22. ♖h5 ♖h6 23. ♙g6

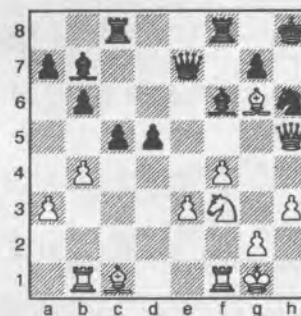

The advance g2-g4-g5 becomes a  
possibility.

23... cxb4 24. axb4 d4

I'm not sure what this accomplishes  
(other than opening the c1-h6 diagonal  
for the light-squared Bishop). Perhaps  
my opponent, who was in time trouble,  
wanted to simplify the position, but ex-  
changing off this Bishop is certainly a  
poor idea.

25. exd4 ♙xf3 26. ♖xf3 ♙xd4+  
27. ♖h1 ♜c4 28. b5

I thought fixing the queenside would  
be nice in any potential ending. I would  
then be "two" pawns up.

28... ♜c3 29. ♖h5

Brewster had literally seconds left to  
reach move 40; so all I needed to do was  
make some moves.

29... ♖c5 30. f5

Hitting the Knight.

30... ♙e3 31. ♙xe3 ♜xe3 32. ♖h4  
♖e5 33. ♜b4 ♖c3 34. ♜d4 1-0

My opponent slid his Rook to c8,  
realized 35. ♜d8+ would cause devasta-  
tion, moved his Rook back to f8, and  
flagged.

*French Steinitz*

Ricky Selzler (2037)

Curt Collyer (2189)

*Bellevue, WA Class (5) 2004*

Annotations by Curt Collyer

1. e4 e6



Everyone has their favorite openings, but for French players, "favorite" is simply too shallow a word. This defense is something special.

2.d4 d5 3.♘c3 ♘f6 4.e5 ♘fd7 5.f4 c5 6.♘f3 a6 7.♗e3 ♖b6 8.♗d2

White should not abandon the b-pawn.

8...♗xb2 9.♗b1 ♖a3 10.g3 ♘c6 11.♘f2 cxd4

I figured I was up a pawn; so I might as well trade some pieces.

12.♘xd4 ♘xd4 13.♗xd4 ♗c5 14.♘e2 ♗xd4+ 15.♘xd4 ♘c5 16.♗g2 b5 17.f5 ♗d7 18.♗he1 ♘a4

Eyeing the c3-square and allowing the Queen to retreat if necessary.

19.♗g5 ♖c5 20.♗bd1 g6 21.♗xd5!?

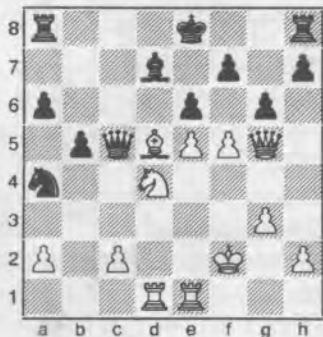

Quite a shot! My immediate reaction was to just play 21...exd5, because my intuition told me that White's piece sacrifice couldn't possibly be sound. Unfortunately, I sat on my hands long enough to convince myself that maybe White had some chances after 22.e6 and so I better keep the center closed. 21...♗xd5 22.♘xe6 did not look particularly appealing either.

21...♗d8

Keeping things under control and maintaining an advantage.

22.♗e3?

A mistake. White should have retreated the Bishop, as now, after ...

22...♘b2!

... White is lost, e.g., 23.♗d2 ♗xd5 24.♘xe6 ♗xd2+ (The point: Black takes with check).

23.fxe6 ♘xd1+ 24.♗e1 ♗xe6 25.♗xe6 fxe6 26.♗f6

Northwest Chess

26.♗xd8+ ♗xd8 27.♘xe6+ ♗e7 28.♘xc5 ♘xe3

26...♗f8 27.♗xe6+ ♗e7 0-1

Black has consolidated his extra material, and so White resigned. An interesting final position, with the battle seemingly raging, and both Kings on their original squares.

*Sicilian Sveshnikov*

Michael MacGregor (2169)

Robert Brewster (2030)

Bellevue, WA Class (5) 2004

Annotations by Michael MacGregor

1.e4 c5 2.♘f3 ♘c6 3.d4 cxd4 4.♘xd4 ♘f6 5.♘c3 e5 6.♘db5 d6 7.♗g5 a6 8.♘a3 b5 9.♘d5 ♗e7 10.♗xf6 ♗xf6 10...gxf6 11.♗d3

11.c3 O-O 12.♘c2 ♗g5 13.h4

The main line of the main variation seems rather drawish to me, i.e., 13.a4 bxa4 14.♗xa4 a5 15.♗c4 ♗b8 16.b3 ♗h8 17.O-O f5 18.exf5 ♗xf5 19.♘ce3 ♗g6 20.♗e2 ♗f7 21.♘c4 ♘d4 22.cxd4 ♗xd5 23.dxe5 ♗xc4 24.♗xc4 dxe5 25.♗e2 ♖c7 26.♗fa1 ♗e7 27.f3 ♗b4. 13...♗h6 14.g4

First move out of book. The main line is 14.g3 ♗e6 15.♗h3 a5 16.♗xe6 fxe6 17.♘de3 ♗xe3 18.♘xe3 b4 19.O-O a4 20.a3 bxc3 21.bxc3 ♖c7.

14...g6 15.♗d3 ♗g7 16.♘ce3 ♗e6 17.♗f3 f6 18.h5 ♘e7 19.a4 ♗b8 20.axb5 axb5 21.♗a7 ♗xd5 22.exd5 b4 23.hxg6 hxg6 24.♗h3 ♗f7 25.♗xe7 ♗xe7 26.♗xg6 ♗a7

26...♗a8 27.♗e2 ♖c8 28.♘f5 ♖c4+ 29.♗e3 ♗f4+ 30.♘d3 e4+ 31.♗c2 ♖xf2+ 32.♗b1 ♖xf5 33.♗xf5 ♗f8 34.♗e6 bxc3 35.♖h7 ♗f7 36.♗xf7 ♗xf7 37.♖xe4

27.♖h7+ ♗f8 28.♘f5 1-0



February 2005

Chess Mentor cont'd from page 19

many French specialists like. The process of shopping around for your chess mentor will therefore help you update and flesh out your repertoire.

Once you pick out one or two mentors, you'll see additional benefits. If you're afraid of facing a certain line, or are confused how to face it, see how your mentor deals with it. He's put a lot of effort into ensuring there are no chinks in his armor. Take his choice as a GM suggestion on how to deal with that line you're afraid of. Even without your own independent research, you've got a solution you can have confidence in.

Worried about keeping up with theory in your repertoire? Again, just see how your mentor deals with the latest wrinkles.

If books and magazines were your only previous source, playing over all your mentor's games from a tournament will be a real eye-opener. You'll see a lot of ugly wins, complete with blunders and cheapos. Your mentor is always tactically alert, looking for opportunities no matter what his position looks like. To beat your mentor, the opponent has to keep finding good moves, sidestepping many pitfalls.

Many of your mentor's victims won't know how to resign. This is often a good thing, because, in contrast to most games between GMs, you'll get to see some practical demonstrations of basic endings like R+P vs R.

The number of GM games readily available is overwhelming. By selecting one or two GM mentors, you automatically organize and filter those games into a resource you can use.

## The Chess Store

Order all your chess supplies online and have them shipped free to your door.



www.thechessstore.com

[www.thechessstore.com](http://www.thechessstore.com)

"Reminds me of a European Chess Festival," IM John Donaldson  
**5th Annual Reno-Far West Open**

Sands Regency Hotel/Casino, 345 N Arlington Ave, Reno NV 89501  
ph 1-866-386-7829 or 775-348-2200

The country's BEST book/equipment concession  
(Jay Blem of L.A.) will be present throughout the  
tourney.

Side Events: 3/16 7pm - IM Igor Ivanov Clock  
Simul \$40; 7pm - Quick Quads (G/29) \$20; 3/17  
6pm - Free Lecture by GM Larry Evans; 7:30pm -  
GM Simul \$20 7:30pm - Blitz (5 min) Tourney \$20;  
3/20 noon - Quick Tourney (G/29) \$20 5-rd Swiss

**March 18-20, 2005**

**Reno, Nevada**

**6 Rd. Swiss**

**\$28,500 projected!**

**(based on 300)**

**\$18,000 guaranteed!**

**120 Grand Prix points!**

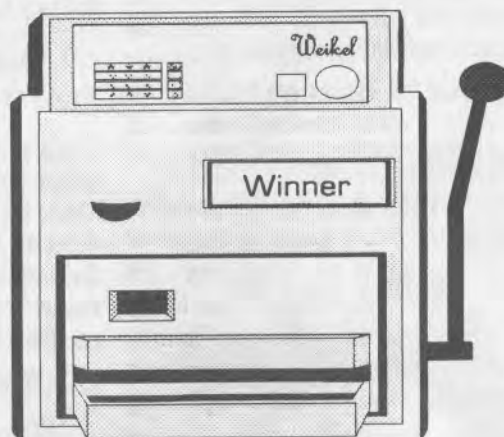
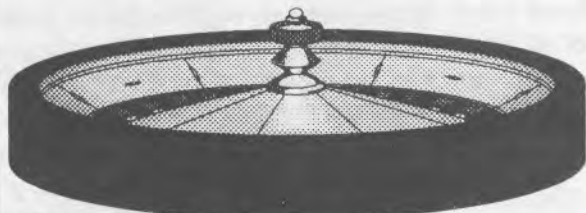

**10 Places paid in ALL (6) Sections!!**

**FREE LECTURE/ANALYSIS by GM Larry Evans**

**TROPHIES FOR TOP THREE PLACES ALL SECTIONS**

**Open:** \$2000-\$1000-\$800-\$700-\$600,-\$500-\$500-\$500-\$500-\$400 (2300-2399): \$1000-\$600-\$400 (2299-below): \$1000-\$600-\$400 Sec. "X" (2000-2199): \$1000-600-400-300-200-100-100-100-100-100 (2099-below): \$700 Sec. "A" (1800-1999): \$1000-600-400-300-200-200-100-100-100-100 Sec. "B" (1600-1799): \$1000-500-400-300-200-100-100-100-100-100 Sec. "C" (1400-1599): \$900-500-300-200-200-100-100-100-100-100 Sec. "D" (1399-below) \$800-400-300-200-200-100-100-100-100-100 (1199-below): \$500-300-200-100 Senior: =\$200-100 Club: \$500-\$300-\$200

**Hotel Rates: Sun-Thurs \$25!! Fri&Sat \$54! + Tax**

**6 Sections Open EF:** GM-IM free (must enter by 3/1 or pay late fee at door), \$120, (2000-2199=\$175; 1999 & below= \$251);  
**Section: "X" EF:** \$119; "A" EF: \$118; "B" EF: \$117; "C" EF: \$116; "D" EF: \$115 **ALL** entry fees \$11 more if postmarked after 3/1, \$22 late fee at site. \$15 off to over 65 or under 19-Under. Prizes based on 300 paid entries. United States Chess Federation membership required. **Time controls:** 40/2, 20/1, SD/30. **Hotel:** 1-866-386-7829 mention (Code) CHE 318

**Rds:** 3/18: 12noon-7pm; 3/19: 10am-6pm;  
3/20: 9:30am 4:30pm

**Mail Entry Fee to &  
Checks Payable to:  
Sands Regency**

For more information or tournament flyer contact Jerry Weikel, 6578 Valley Wood Dr.,  
Reno, NV 89523 775-747-1405 wackykl@aol.com or see *Chess Life* or  
NWC website [www.nwchess.com](http://www.nwchess.com) or [www.renochess.org/fwo](http://www.renochess.org/fwo)

# Ferguson and MacGregor Tie in Lynnwood

by Bob Ferguson

Local chess players have a new tournament option that can't be beat—LWCF President Kent McNall's "Apropos" tournaments. These tournaments are sponsored by Kent and are held at his business, Apropos, near Alderwood Mall. There is no entry fee, generous prizes, and a tournament site that is quiet and spacious. The tournament is four rounds at the reasonable time control of 40/2 and SD/1.

The second such event was held in early December and drew a strong field including local Masters and experts such as Nat Koons, Curt Collyer, Mike MacGregor, Matt Fleury, Michael Oshiro, Clint Ballard and Eduard Shamilov. I had flashbacks to my childhood-playing days when I got my first look at local grade school star (and future state champion) Michael Lee who, despite having trouble reaching across the board to the eighth rank, turned in another strong performance and displayed a chess maturity far beyond his years.

As for me, I had few expectations for this tournament other than to enjoy the competition. I play very infrequently these days and my recent experience in the Seattle Chess Club Championship was most discouraging. But the Apropos brought out some positive chess and I tied for first with MacGregor with 3.5/4.

Even in years past, when I played chess seriously, winning tournaments invariably involved at least one game in which the advantage went back and forth. In this tournament, however, I managed to play all four games without ever standing worse. I don't recall ever having that experience before.

My last round game was against FIDE Master David Bragg. David had just tied for first in the Washington Class

one week earlier, so I knew he was in good form. The winner would tie MacGregor for first and I sat down prepared for a long, tough struggle. Surprisingly, the game was largely decided on move ten.

## Caro-Kann Fantasy

FM David Bragg (2214)

Bob Ferguson (2191)

Lynnwood, Apropos #2 (4) 2004

Annotations by Bob Ferguson

1. d4 d5 2. ♘c3

Until this tournament, I had never faced the Veresov. In my two games with Black, however, I faced it twice! In round two, Matt Fleury played it and we had a short draw, as I had no idea what I was doing. After the game, he suggested 2...c6 as a good response, if I didn't mind playing a Caro-Kann after 3.e4. I play the Caro, and decided to follow his advice. After the game, Bragg said he hadn't seen my Fleury game, so the two Veresovs in one tournament was apparently a strange coincidence.

2...c6 3.e4 dxe4 4.f3

I've played the Caro-Kann dozens of times, but have never faced this variation; so I am back on unfamiliar territory. Frankly, in a must-win final round, I was pleased to see this.

4...exf3 5. ♘xf3 ♙f5 6. ♙g5 ♘f6 7. ♙c4 e6 8. O-O ♙e7 9. ♘e5

During the opening, I was trying to decide whether to castle short or long. I concluded going kingside was best, but was now worried about 10.g4. I didn't particularly like 10...♙g6 11. ♘xg6 hxg6, exposing the h-file to an attack from White's heavy pieces. After a bit of analysis, however, I realized a tactic prevents 10.g4.

9...O-O 10.g4? ♘xg4!

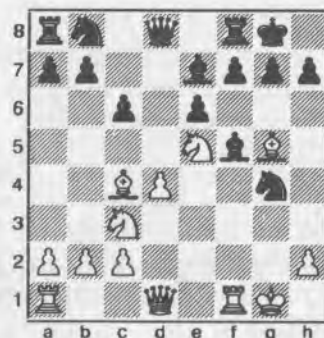

Winning.

11. ♙xe7 ♖xe7 12. ♖e2

What else? Of course, if 12. ♘xg4 ♖g5 recovers the piece and Black's attack will net the point shortly.

12...♘xe5 13.dxe5 ♘d7 14. ♖ae1 ♖ad8 15. ♖h1

Yes, Black is winning fairly easily. But, in such positions, it is important to remember that a Master is sitting on the other side of the board. I never underestimate the power of desperation. Consequently, I used plenty of time to find the best way to eliminate any hint of counterplay.

15...♘c5!

This seems better than the obvious 15...♘b6. After 16. ♙d3 ♙xd3 17.cxd3, White has some opportunity to cause problems along the open g-file and can swing his Knight into the attack via e4 and g5/f6. Unlikely? Sure. But the text prevents White from using the e4-square and also prepares to capitalize on the exposed White King.

16. ♖f2?

White's position is bad, but this offers no resistance. 16.b4 is forced to prolong the game. Now Black crashes through.

16...b5 17. ♙b3 b4

Taking control of the e4-square.

18. ♘d1 ♖g5 19. ♖g2 ♙e4 0-1

*Ruy Lopez Anti-Marshall*

FM David Bragg (2214)

Michael MacGregor (2177)

*Lynnwood, Apropos #2 (2) 2004*

Annotations by Michael MacGregor

1.e4 e5 2.♘f3 ♘c6 3.♗b5 a6 4.♗a4 ♘f6 5.O-O ♗e7 6.♙e1 b5 7.♗b3 O-O 8.a4 b4 9.c3 ♖b8

Out of book. Normal is 9...d6 10.a5 ♖b8 11.♗c4 bxc3 12.dxc3 ♘a7 13.♘bd2 ♘b5.

10.d4 d6 11.h3 ♘d7 12.♘bd2 ♗f6 13.♘c4 bxc3 14.bxc3 exd4 15.cxd4 ♘xd4 16.♘xd4 ♗xd4 17.♖b1

17.♗xd4 ♖xb3 18.♗b2 ♗g5 19.♘d2 ♘e5 20.f4 ♗g3 21.fxe5 c5 22.♗xd6 ♗xh3 23.♖e2 ♖xb2 24.♗xc5 ♗d3 25.♗e3 ♗xe3+ 26.♖xe3 ♖xd2 27.gxh3 ♖e8 28.♖c3 g6 29.♖c5 ♖d4 30.♖a5 ♖e6 31.♖e1

17...♗f6 18.♘e3 ♘c5 19.♗xf7+ ♗xf7 20.♖xb8 ♗xf2+ 21.♘h1 ♘xe4 22.♖xc8

22.♘f5 ♗xf5 23.♗xd4 d5 24.♗a3 per FRITZ.

22...♖xc8 23.♘g4

The culmination of White's combination beginning with 17.♖b1. All of Black's pieces are hanging. However, he has a defensive resource which holds his game together.

23...♖f8

The only move.

24.♗b3+ ♗f7 25.♗xf7+ ♖xf7 26.♗a3?

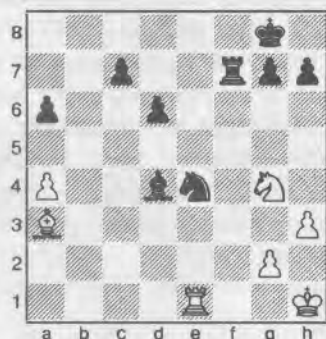

26.♖xe4 ♖f1+ 27.♘h2 ♗g1+ 28.♘g3 ♖xc1 29.♖e7 h5 30.♘e3 (30.♘h2 h4+) 30...♖c3 31.♘f3 ♖xe3+ 32.♖xe3 ♗xe3 33.♘xe3+

26...♖f1+! 27.♖xf1 ♘g3+ 28.♘h2 ♘xf1+ 29.♘h1 h5

And the White Knight is lost, because it has no retreat.

30.♘h2

Unless, of course, it retreats to h2, David's graceful move to resign the game.

30...♘g3 mate

But the King has no retreat square.

In round three, I was scheduled to play Mark Ryan. Mark and I had a good laugh. We haven't played since the Washington Junior Championships back in the early 1980's. Mark was off to a good start with a draw against Oshiro and a win against defending Apropos champ Clint Ballard. After 20 moves, we reached the following position. Mark had already offered a draw, and was soon to offer a second, but I was determined to play to the last pawn.

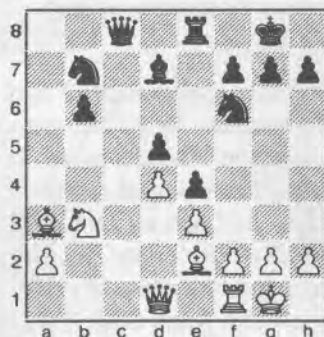

**Ferguson-Ryan**

*Apropos #2, Lynnwood 2004*

21.♗d2 ♖e6 22.♖c1 ♖c6 23.♗b4

Better is 23.♖xc6 immediately in order to give Black an opportunity to go wrong with the seemingly logical recapture 23...♗xc6 which would be met with 24.♗b4, hitting the b6-pawn and threatening a surprising mate on f8. White wins a pawn by force.

23...♗d8! (The only defense) 24.♖xc6 ♗xc6

I felt I had a slight edge here, but wasn't sure I could convert the full point. My control of the a3-f8 diagonal is annoying for Black. His b7-Knight is inactive. But how to proceed? Patience is required, and I decided to place some more pressure on the b7-Knight.

25.♗a6

Black cannot move his Queen, b7-Knight or Bishop.

25...h6 26.h3

I did not make this decision lightly, as I worried about Black's Bishop eventually reaching f1. However, I felt that in the upcoming endgame I needed to prevent Black's Knight from bothering my kingside pawns with an eventual ...♘g4 after my King wanders over to the queenside.

26...♘h7

Black slowly untangles his pieces.

27.♗e7

I didn't like trading my powerful Queen for Black's passive Queen, but didn't see how else to make progress.

27...♗xe7 28.♗xe7 ♘g6 29.♘f1 ♘f5 30.♘e2 ♘e6 31.♗f8!

It is important to preserve this Bishop which cuts off the coordination of Black's pieces. Also, it ties down the Knight to the defense of the kingside pawns.

31...♘e8 32.♘d2

My plan is to bring my King to b4 where it will prevent the Black Bishop from popping out to b5 on its way to f1 to create counterplay.

32...♘d7

Black should free his Knight via ...g7-g6 and ...h6-h5, followed by ...♘c7, ...♘d6, and eventually ...♗b5. Black tries a different plan to eject the Bishop, but it doesn't work as well.

33.♘c3 ♘d8 34.♗e2 ♘e6 35.♗g4 ♘c7?

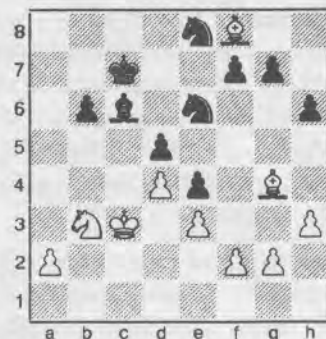

Black falters at an important juncture. After I capture on e6, I have a new weakness to exploit, as well as the useful g6-square for my Knight to infiltrate. Also, Black no longer has the chance to try for counterplay with ideas like ...f5, ...g5 and ...f4. Necessary was 35...h5!

*Continued on page 22*

# USCF Crosstables

(qqqq) indicates Quick Rating

SCC October Tornado		10/10	TD: Fred Kleist					
1	Readey, John	2314	2316	W4	W3	W5	H	3.5
2	Hickey, Patrick	1789	1794	W11	L5	W9	W7	3.0
3	Hayami, Marvin	1872	1871	W10	L1	D7	W11	2.5
4	Baxter, Cecil	1619	1630	L1	D6	W11	W8	2.5
5	Kleist, Fred	2028	2029	W8	W2	L1	U	2.0
6	Fryberg, Skylor	1851	1849	H	D4	W8	U	2.0
7	O'Gorman, Peter	1812	1807	W9	H	D3	L2	2.0
8	Piper, August	1573	1562	L5	W11	L6	L4	1.0
9	Caspi, Aviv	1231	1249	L7	W10	L2	U	1.0
10	Wu, Darren	1504	1487	L3	L9	U	U	0.0
11	Schuhmacher, Don	899	897	L2	L8	L4	L3	0.0

Southern Oregon Open		10/23-24	Grants Pass				TD: Wray Maxwell			
1	Salisbury, Blake	1952	1972	W19	W3	W6	W2	W5	5.0	
2	Serres, Drew	1719	1750	W11	W13	W15	L1	W8	4.0	
3	Hughes, Matt	1532	1681	W25	L1	W9	W7	W6	4.0	
4	Joplin, Steven	2064	2049	W10	D16	W7	L5	W13	3.5	
5	Feldstein, Robert	NY2000	2000	W23	L7	W12	W4	L1	3.0	
6	Hopfenzitz, Ewald	1648	1640	W18	W17	L1	X	L3	3.0	
7	May, Todd	WA 1590	1625	W22	W5	L4	L3	W12	3.0	
8	Spurgeon, Ronald	1484	1502	X	L15	W20	W16	L2	3.0	
9	Maxwell, Wray	1449	1457	H	H	L3	W18	W19	3.0	
10	Trujillo, John	1428	1458	L4	W24	D13	H	W16	3.0	
11	Jackson, L Blunt	WA 1302	1356	L2	L12	W25	W23	W17	3.0	
12	Kleshchev, Fedya	1595	1586	H	W11	L5	W14	L7	2.5	
13	Spera, Bernard	1452	1464	W21	L2	D10	W17	L4	2.5	
14	Blesie, Edward	1077	1146	L15	W25	H	L12	W22	2.5	
15	Brown, Roger	1904	1891	W14	W8	L2	F	U	2.0	
16	Titus, Michael	1549	1526	W24	D4	H	L8	L10	2.0	
17	Ford, Rodney	1467	1435	W20	L6	W19	L13	L11	2.0	
18	Zaklan, David	1243	1226	L6	L20	W22	L9	W24	2.0	
19	Petersen, George	1188	1207	L1	W21	L17	W20	L9	2.0	
20	Kostadinov, Valen	WA 0	1261	L17	W18	L8	L19	W23	2.0	
21	Sadaghiani, Fred	WA 0	971	L13	L19	W24	L22	W25	2.0	
22	Rosenberg, Raymond	984	1022	L7	D23	L18	W21	L14	1.5	
23	Meeker, William	1400	1400	L5	D22	H	L11	L20	1.0	
24	Hull, Emily	931	911	L16	L10	L21	W25	L18	1.0	
25	Hinojosa, Werner	790	752	L3	L14	L11	L24	L21	0.0	

SCC October Quads		10/23	TD: Fred Kleist					
1	Fryberg, Skylor	1834	1832	-	D	D	W	2.0
2	O'Gorman, Peter	1810	1812	D	-	D	W	2.0
3	Blumenthal, Gabriel	1659	1670	D	D	-	D	1.5
4	Baxter, Cecil	1612	1600	L	L	D	-	0.5
1	Blockson, Benjamin	1345	1470	-	W	W	W	3.0
2	Charleston, Scott	1366	1406	L	-	W	W	2.0
3	Delson, Ben	1401	1400	L	L	-	W	1.0
4	Farrell, Terence	1500	1437	L	L	L	-	0.0
1	Guo, Alex	1333	1362	-	W	W	2.0	
2	Yang, Matthew	1391	1373	L	-	W	1.0	
3	Charleston, Jay	993	981	L	L	-	0.0	

Ishida Memorial		10/1-29	TD: Fred Kleist					
1	Lund, Richard	1576	1554	W4	L2	W6	W7	3.0
2	Weller, Stephen	1295	1353	W6	W1	W7	U	3.0
3	Fan, George	1110	1145	U	U	H	W4	1.5
4	Poyneer, Thomas	1075	1062	L1	W6	H	L3	1.5
5	Watts, Peter	1351	1358	W9	U	U	U	1.0
6	Wang, Shanglun	822	812	L2	L4	L1	W8	1.0
7	McGee, Donald	814	814	U	H	L2	L1	0.5
8	Frazier, Clyde	0	435	U	U	H	L6	0.5
9	Breneman, Jesse	1055	1046	L5	U	U	U	0.0
<b>Match</b>								
1	Bragg, David	2214	2231	6.0				
2	Gale, Geoffrey	1982	1962	0.0				

PCC October Game-in-60		10/30	TD: Michael Morris					
1	Raptis, Nick	2314(2177)	2319(2182)	W9	W16	W5	W4	4.0
2	Chen, Howard	WA 1595(1277)	1658(1425)	W25	W7	W3	D8	3.5
3	Roper, David	WA 2307(2109)	2293(2095)	W14	W12	L2	W13	3.0
4	Lin, Benjamin	2134(1948)	2131(1946)	W10	W15	W17	L1	3.0
5	Banner, Richard	1804(1689)	1815(1701)	W18	W13	L1	W15	3.0
6	Rosenbaum, David	1660(1609)	1649(1598)	L19	W24	W16	W17	3.0

7	Holler, Robert	1633(1553)	1628(1542)	W24	L2	W18	W19	3.0
8	Encke, Michael	1421(1339)	1432(1345)	W26	W20	D19	D2	3.0
9	Hedlund, Kirk	1436(1415)	1486(1428)	L1	W29	W12	D14	2.5
10	Markowski, Gregor	1373(1374)	1374(1366)	L4	D21	W25	W20	2.5
11	Gay, Daniel	1650(1513)	1615(1475)	W23	L17	L15	W22	2.0
12	Arun, Aditya	1622(1532)	1604(1512)	W29	L3	L9	W23	2.0
13	Peake, Ethan	1588(1537)	1587(1532)	W22	L5	W23	L3	2.0
14	Kleshchev, Fedya	1586(1074)	1573(1152)	L3	D25	W22	D9	2.0
15	Becker, Brett	1560(1252)	1571(1289)	W28	L4	W11	L5	2.0
16	Richardson, Lewis	1500(1448)	1500(1444)	W21	L1	L6	W26	2.0
17	Kaiser, Brian	WA 1404(1427)	1427(1443)	W27	W11	L4	L6	2.0
18	Porter, Nathan	1359(1330)	1361(1326)	L5	W26	L7	W27	2.0
19	Wang, Eddie	1174(982)	1261(1098)	W6	H	D8	L7	2.0
20	Huang, Jonathan	CA 864(941)	921(978)	H	L8	W21	L10	1.5
21	Horton, James	0(1100)	1100(1095)	L16	D10	L20	W24	1.5
22	Kaiser, Doug	WA 1282(1266)	1265(1220)	L13	W28	L14	L11	1.0
23	Porter, Joel	1164(1015)	1160(1019)	L11	W27	L13	L12	1.0
24	Schmerin, Layne	TX 1031(986)	1007(964)	L7	L6	B	L21	1.0
25	Kim, Min	0(1197)	1197(1102)	L2	D14	L10	D29	1.0
26	Kevorkian, Chris	0(1132)	1132(1084)	L8	L18	W29	L16	1.0
27	Donze, Damian	0(825)	825(791)	L17	L23	W28	L18	1.0
28	Bennett, Mike	0(0)	457(417)	L15	L22	L27	B	1.0
29	Jacobs, Benjamin	1093(809)	1071(822)	L12	L9	L26	D25	0.5

SCC Championship		9/10-11/05	TD: Fred Kleist								
1	Gale, Geoffrey	1962	1973	W4	W2	L3	W7	W5	W6	W8	6.0
2	Kleist, Fred	2063	2055	W8	L1	W4	Z	D3	W7	W5	5.0
3	Kalina, Chris	1929	1940	W9	W12	W1	D5	D2	W8	L4	5.0
4	Parsha, Joe	1388	1483	L1	D7	L2	W11	W6	H	W3	4.0
5	Darby, Michael	1865	1875	W11	W10	W12	D3	L1	U	L2	3.5
6	Kleist, Carol	1455	1437	L12	D9	W11	Z	L4	L1	B	3.0
7	Schorzman, Boyd	868	927	H	D4	H	L1	D11	L2	H	2.5
8	Milener, Gene	1412	1414	L2	W11	H	H	U	L3	L1	2.0
9	Watts, Peter	1358	1361	L3	D6	B	H	U	U	U	2.0
10	Piper, August	1511	1506	H	L5	H	H	U	U	U	1.5
11	Fan, George	1145	1105	L5	L8	L6	L4	D7	B	U	1.5
12	Ferguson, Bobby	2191	2165	W6	L3	L5	U	U	U	U	1.0

Microsoft CC Quick		11/12	Redmond, WA		TD: Cezary Marcjan		
1	Marcjan, Karen	(659)	(649)	-	W	L	1.0
2	Turski, Robert	(581)	(593)	L	-	W	1.0
3	Boss, Nicky	(0)	(627)	W	L	-	1.0
1	So, Conan	(1116)	(1144)	-	W	W	2.0
2	Li, William	(953)	(965)	L	-	W	1.0
3	Wang, Michael	(973)	(929)	L	L	-	0.0

Spokane G/10 Championship		10/30	TD: David Griffin											
1	Havrilla, Mark	(1837)	(1856)	-	WL	WW	LD	WW	WW	LW	WD	WW	WW	14.0
2	Steinocher, Kirk	(1873)	(1873)	LW	-	DL	WL	LW	WW	WW	WW	WW	WW	13.5
3	Julian, John	(1786)	(1775)	LL	DW	-	LW	LW	WL	WW	WW	WW	WW	12.5
4	Herbers, Patrick	(1915)	(1900)	WD	LW	WL	-	WW	WL	LD	WL	WW	WW	12.0
5	Weyland, Phillip	ID (1622)	(1683)	LL	WL	WL	LL	-	LW	WW	WW	WW	WW	11.0
6	Attwood, Adam	(1622)	(1628)	LL	LL	LW	LW	WL	-	LW	WL	WW	WD	8.5
7	Juzbasich, John	PA (1425)	(1522)	WL	LL	LL	WD	LL	WL	-	LL	WW	LW	6.5
8	Korsmo, Kevin	(1536)	(1558)	LD	LL	LL	LW	LL	LW	WW	-	LW	WL	6.5
9	Waugh, James	(1230)	(1274)	LL	LL	LL	LL	LL	LL	LL	LL	LL	LL	3.0
10	Eggleston, Richard	(1494)	(1400)	LL	LL	LL	LL	LL	LD	WL	LW	LL	-	2.5

OR Grade-Level Championships		11/6	Hillsboro		TD: Peter Prochaska			
<b>Grades 8-12</b>								
1	Robinson, Marcus	1594	1648	W12	W19	W2	W3	4.0
2	Serres, Drew	1750	1743	W16	W5	L1	W7	3.0
3	Gay, Patrick	1570	1580	W10	W8	W6	L1	3.0
4	Yu, Corbin	1553	1544	B	L7	W9	W12	3.0
5	Sercombe, William	1265	1289	W18	L2	W13	W11	3.0
6	Arun, Aditya	1604	1579	W11	W17	L3	D8	2.5
7	Peake, Ethan	1587	1580	D9	W4	W17	L2	2.5
8	Sharp, Austin	1189	1280	W13	L3	W14	D6	2.5
9	Foster, Raleigh	1155	1221	D7	D14	L4	W19	2.0
10	Song, Tian	1011	1009	L3	L13	B	W17	2.0
11	Flores, Rizal	1010	1069	L6	W15	W19	L5	2.0
12	McDonald, James	973	1039	L1	W16	W18	L4	2.0
13	Blatz, Simon	0	1168	L8	W10	L5	W16	2.0
14	Oliver, Kevin	1298	1238	L17	D9	L8	W18	1.5
15	You, Sean	1179	1064	L19	L11	L16	B	1.0
16	Bailey, Taylor	1131	1099	L2	L12	W15	L13	1.0
17	Petteys, Guthrie	802	853	W14	L6	L7	L10	1.0
18	Yenduru, Karthik	499	494	L5	B	L12	L14	1.0
19	Gombart, Jessica	0	993	W15	L1	L11	L9	1.0
<b>Grade 7</b>								
1	Porter, Rachel	615	965	W6	W8	W4	W5	4.0
2	Rolfs, Henry	WA 1282	1293	W13	D3	W8	W7	3.5
3	Streb, Benjamin	1021	1105	W15	D2	W14	W11	3.5

4 Shi, Dennis	1116	1108	W12	W10	L1	W14	3.0	3 Jackson, Ian	223	513	W11	W6	L1	W4	D8	3.5
5 Sprouse, Kurtis	1041	1059	W18	W9	W7	L1	3.0	4 Yuan, William	741	714	W14	L2	W8	L3	W10	3.0
6 Friesen, Daniel	867	889	L1	W17	W16	W10	3.0	5 Liu, Andrew	626	703	W10	L1	W11	W9	L2	3.0
7 Harvey, Tristan	WA1159	1131	W11	W14	L5	L2	2.0	6 Shearer, Thomas	352	446	L2	L3	W14	W7	W12	3.0
8 Swanson, Erica	1040	1010	W17	L1	L2	W15	2.0	7 Yu, Collin	517	467	W12	L9	D10	L6	W14	2.5
9 McGehee, Christopher	952	901	B	L5	L11	W16	2.0	8 Davison, Kennan	0	483	L9	W12	L4	W11	D3	2.5
10 Cota-Robles, Carl	886	871	W16	L4	W15	L6	2.0	9 Wade, Duncan	657	655	W8	W7	L2	L5	L1	2.0
11 Pietila, Jordan	708	769	L7	W19	W9	L3	2.0	10 Remington, Samuel	0	374	L5	W13	D7	D12	L4	2.0
12 Redman, Harrison	571	561	L4	L16	W19	W17	2.0	11 Bhatt, Adarsh	0	307	L3	W14	L5	L8	W13	2.0
13 Flores, Via	775	721	L2	L15	D17	W19	1.5	12 Young, Colin	295	251	L7	L8	W13	D10	L6	1.5
14 Whetter, Brian	1015	964	W19	L7	L3	L4	1.0	13 Kanwar, Satjiv	100	100	L1	L10	L12	W14	L11	1.0
15 Edwards, Nathan	0	727	L3	W13	L10	L8	1.0	14 Martin, Cole	0	100	L4	L11	L6	L13	L7	0.0
16 Gombart, Riley	0	603	L10	W12	L6	L9	1.0	<b>Grades K-2</b>								
17 Fritze-Moor, Colwin	319	348	L8	L6	D13	L12	0.5	1 Trayhorn, Bahr	805	935	W15	W8	W5	W3	W4	5.0
18 Teplick, Chloe	457	457	L5	U	U	U	0.0	2 Webb, Matthew	AZ 762	775	W19	L4	W14	W9	W10	4.0
19 Kauffman, Abigail	0	173	L14	L11	L12	L13	0.0	3 Kelly, Connor	655	795	W10	W12	W9	L1	W8	4.0
<b>Grade 6</b>								4 Weiss, Philip	624	723	W20	W2	W13	W11	L1	4.0
1 Gay, Daniel	1615	1621	W7	W6	W8	W2	4.0	5 Mistry, Zubin	545	553	W17	W21	L1	L6	W14	3.0
2 Kluber, Graeme	1198	1217	W13	W3	W11	L1	3.0	6 Sharp, Savannah	504	538	L7	L9	W20	W5	W11	3.0
3 Diamond, Noah	938	1001	W18	L2	W15	W9	3.0	7 Dirickson, Mason	493	540	W6	W15	L8	L10	W13	3.0
4 Vora, Rohan	935	977	W20	L8	W16	W11	3.0	8 Liljequist, Josia	0	686	W18	L1	W7	W14	L3	3.0
5 Chase, Benjamin	930	1022	W19	W10	L9	W8	3.0	9 Kirkpatrick, Andrew	0	636	B	W6	L3	L2	W16	3.0
6 Harvey, Whitney	WA 928	966	W21	L1	W12	W14	3.0	10 Morgan, Chase	0	599	L3	W18	W21	W7	L2	3.0
7 Kanwar, Gurtej	903	959	L1	W21	W17	W10	3.0	11 Mitasev, Michael	559	519	D21	B	W12	L4	L6	2.5
8 Caushik, Hari	1182	1163	W14	W4	L1	L5	2.0	12 Kirkpatrick, Stephen	0	517	W16	L3	L11	W15	D19	2.5
9 Piebenga, Yuri	1164	1112	L12	W15	W5	L3	2.0	13 Hughes, Tristen	WA 100	249	L14	W16	L4	W20	L7	2.0
10 Hsu, Brendan	1013	987	W16	L5	W13	L7	2.0	14 Morgan, Archer	0	452	W13	W19	L2	L8	L5	2.0
11 Malynur, Ashwin	931	927	W17	W12	L2	L4	2.0	15 Quiring, Benjamin	0	397	L1	L7	W17	L12	W20	2.0
12 Diebold, John	757	802	W9	L11	L6	W19	2.0	16 Gombart, Elliot	0	305	L12	L13	W19	W18	L9	2.0
13 Powell, Clay	752	769	L2	W18	L10	W17	2.0	17 Zhang, Jason	0	171	L5	L20	L15	B	W21	2.0
14 Thompson, Prescott	720	705	L8	B	W21	L6	2.0	18 Datta, Ashwin	0	100	L8	L10	B	L16	B	2.0
15 Hughes, Marisa	WA 537	536	B	L9	L3	W21	2.0	19 Zhu, Andy	0	307	L2	L14	L16	W21	D12	1.5
16 Law, Gabriel	0	737	L10	W19	L4	W18	2.0	20 Marek, Logan	0	187	L4	W17	L6	L13	L15	1.0
17 Levin, Marc	0	547	L11	W20	L7	L13	1.0	21 Villich, Nicole	0	123	D11	L5	L10	L19	L17	0.5
18 Wang, Grace	0	510	L3	L13	W20	L16	1.0	<b>SCC November Tornado</b> 11/7 TD: Fred Kleist								
19 Redelfs, Christopher	0	411	L5	L16	B	L12	1.0	1 Koons, Nat	2239	2242	W12	W6	W2	D3	3.5	
20 Brown, Jonathan	WA 0	196	L4	L17	L18	B	1.0	2 Bragg, David	2231	2228	W9	W7	L1	W8	3.0	
21 Hallberg, Brian	0	150	L6	L7	L14	L15	0.0	3 Kleist, Fred	2055	2061	W15	W11	H	D1	3.0	
<b>Grade 5</b>								4 Kalina, Chris	1940	1930	W13	L8	W9	D7	2.5	
1 Gregson, Cameron	981	1208	W3	W6	W4	W2	5.0	5 Fryberg, Skylor	1832	1831	H	W12	D8	D6	2.5	
2 Webb, Mark	1513	1491	W11	W7	W5	L1	4.0	6 Pitre, H G	1814	1815	W14	L1	W13	D5	2.5	
3 Hooker, Justin	816	926	L1	B	W9	W7	W10	4.0	7 Hickey, Patrick	1785	1789	W10	L2	W14	D4	2.5
4 Porter, Joel	1160	1143	W17	W12	L1	W10	L2	3.0	8 Baxter, Cecil	1600	1619	W16	W4	D5	L2	2.5
5 Hannibal, Carson	773	827	W16	W15	L2	W8	L1	3.0	9 Piper, August	1506	1530	L2	W10	L4	W11	2.0
6 Flores, Andrei	690	752	B	L1	L10	W9	W11	3.0	10 Marx, David	0	1435	L7	L9	W16	W13	2.0
7 Eng, Bryce	657	784	W8	L2	W12	L3	W13	3.0	11 Gale, Geoffrey	1973	1961	H	L3	W12	L9	1.5
8 Hosack, Spencer	0	771	L7	W11	W13	L5	W16	3.0	12 Blumenthal, Gabriel	1670	1663	L1	L5	L11	W16	1.0
9 Shearer, Riley	737	721	D10	W14	L3	L6	W15	2.5	13 Delson, Ben	1400	1400	L4	W16	L6	L10	1.0
10 Remington, Joseph	0	781	D9	W17	W6	L4	L3	2.5	14 Caspi, Aviv	1172	1192	L6	W15	L7	U	1.0
11 Young, Cameron	0	689	L2	L8	W15	W12	L6	2.0	15 Brown, Julius	1461	1444	L3	L14	U	U	0.0
12 Tung, Tiffany	0	599	W13	L4	L7	L11	W17	2.0	16 Schuhmacher, Don	903	899	L8	L13	L10	L12	0.0
13 Wolf, Dange	0	553	L12	W16	L8	W14	L7	2.0	<b>SCC November Rains</b> 11/5-12 TD: Carol Kleist							
14 Gombart, Megan	0	327	L15	L9	W17	L13	B	2.0	1 Weller, Stephen	1357	1390	W6	W5	2.0		
15 Kauffman, Josia	0	483	W14	L5	L11	D16	L9	1.5	2 Lund, Richard	1570	1581	H	W7	1.5		
16 Nelson, Cameron	0	378	L5	L13	B	D15	L8	1.5	3 Fan, George	1108	1130	H	W8	1.5		
17 Rosenbalm, Sydney	0	100	L4	L10	L14	B	L12	1.0	4 Hubbell, Larry	1727	1728	W8	U	1.0		
<b>Grade 4</b>								5 Kleist, Carol	1569	1545	W9	L1	1.0			
1 Wang, Kevin	996	1089	W9	W19	W3	W2	D4	4.5	6 Wang, Shanglun	826	823	L1	B	1.0		
2 Xun, Wayne	964	1016	W16	W4	W8	L1	W9	4.0	7 Plesha, Joe	1452	1439	H	L2	0.5		
3 Tesema, Noah	WA 796	885	W23	W17	L1	W11	W6	4.0	8 Poyneer, Thomas	1062	1040	L4	L3	0.0		
4 Taylor, Nevin	1194	1166	W20	L2	W12	W5	D1	3.5	9 McGee, Donald	750	750	L5	U	0.0		
5 Shin, Jinhyun	574	755	W22	W10	D6	L4	W12	3.5	<b>SCC Tea-for-Two</b> 11/19 TD: Carol Kleist							
6 Bowman, Shane	WA 1042	986	D13	W14	D5	W8	L3	3.0	1 Fryberg, Skylor	1849	1852	W5	W4	2.0		
7 Petersen, Alexander	806	766	L11	W20	W16	L9	W13	3.0	2 Roach, Erin	1443	1441	W7	D3	1.5		
8 Hughes, Michael	WA 597	681	W18	W11	L2	L6	W17	3.0	3 Weller, Stephen	1353	1357	W8	D2	1.5		
9 Tilp, Nathaniel	534	646	L1	W15	W18	W7	L2	3.0	4 Baxter, Cecil	1630	1626	W6	L1	1.0		
10 Kudva, Priya	527	563	W21	L5	L11	W20	W16	3.0	5 Fan, George	1105	1108	L1	W8	1.0		
11 Morgan, Drake	0	771	W7	L8	W10	L3	W19	3.0	6 Wang, Shanglun	812	826	L4	W7	1.0		
12 Peake, Annelise	936	882	D14	W13	L4	W17	L5	2.5	7 McGee, Donald	814	750	L2	L6	0.0		
13 O'Kelly, Art	540	601	D6	L12	W23	W14	L7	2.5	8 Samuels, Justin	0	714	L3	L5	0.0		
14 Hannibal, Dana	480	510	D12	L6	W22	L13	W21	2.5	<b>SCC Close Ratings</b> 11/19 TD: Carol Kleist							
15 Strovink, Stacey	0	423	L19	L9	D20	W23	W22	2.5	1 Kalina, Chris	1916	1918	W3	1.0			
16 Zhang, Jeffrey	463	457	L2	B	L7	W18	L10	2.0	2 Milener, Gene	1387	1392	W4	1.0			
17 Govshitein, David	315	375	B	L3	W19	L12	L8	2.0	3 Plesha, Joe	1439	1436	L1	0.0			
18 Piebenga, Ian	0	389	L8	W21	L9	L16	W23	2.0	4 Poyneer, Thomas	1040	1033	L2	0.0			
19 Moses, Rocky	576	517	W15	L1	L17	D21	L11	1.5	<i>Northwest Chess could use a few donations to help cover expenses, including library subscriptions. Even small donations are helpful. Donations of \$15 or more to the "kighthood" will be listed in the magazine for a period of one year after the donation is received.</i>							
20 Friedman, Theloni	0	340	L4	L7	D15	L10	B	1.5								
21 Ford, Casey	0	215	L10	L18	B	D19	L14	1.5								
22 Martin, Kennedy	0	171	L5	D23	L14	B	L15	1.5								
23 Chen, Valerie	0	122	L3	D22	L13	L15	L18	0.5								
<b>Grade 3</b>																
1 Button, Mitchel	991	1071	W13	W5	W3	W2	W9	5.0								
2 May, Sarah	WA1203	1181	W6	W4	W9	L1	W5	4.0								

Rosemont Ridge K-8 Scho. 11/13 West Linn, OR TD: Korneljis Dale										7 Russo, Andy	1268	1242	W9	L3	L2	X	2.0	
1 May, Andy	WA 1766(1419)	1772(1458)	W20	W4	W5	W2	W6	5.0	8 Taylor, Nevin	1166	1181	L1	W9	L6	D3	1.5		
2 Kudva, Vikram	1407(1304)	1424(1324)	W22	W10	W12	L1	W11	4.0	9 Akertund, Jace	997	1013	L7	L8	W10	L5	1.0		
3 Quinn, Brian	1048(985)	1064(1001)	L31	W29	W21	W18	W15	4.0	10 Ponedel, Benjamin	1178	1129	L5	L2	L9	F	0.0		
4 Song, Tian	1009(1139)	1139(1185)	W32	L1	W22	W19	W9	4.0	<b>Grades K-5</b>									
5 Sharp, Austin	1280(1093)	1283(1115)	W27	W16	L1	W12	D7	3.5	1 Button, Mitchel	1126	1197	W31	W20	W18	W4	W2	5.0	
6 Sprouse, Kurtis	1059(1105)	1105(1129)	W25	D8	W17	W7	L1	3.5	2 Gregson, Cameron	1223	1218	W23	W16	W11	W3	L1	4.0	
7 Kim, David	871(804)	1025(1019)	W23	W19	W9	L6	D5	3.5	3 Liu, Jessie	969	1024	W25	W8	W9	L2	W10	4.0	
8 Jury, Benjamin	760(769)	1004(999)	W18	D6	W15	L9	W17	3.5	4 Newman, Tony	967	1003	W24	W12	W7	L1	W6	4.0	
9 Oliver, Kevin	1238(1127)	1204(1111)	W21	W13	L7	W8	L4	3.0	5 Moch, Jacob	0	772	W21	L18	W22	W23	W12	4.0	
10 Gregson, Cameron	1208(1196)	1196(1174)	W28	L2	W14	L11	W18	3.0	6 Keller, Natasha	854	886	W26	D10	W20	W18	L4	3.5	
11 Mah, Jason	1112(1091)	1118(1094)	L19	W23	W20	W10	L2	3.0	7 Jackson, Joshua	841	842	W29	W28	L4	W19	D8	3.5	
12 Bailey, Taylor	1099(1104)	1101(1085)	W29	W31	L2	L5	W19	3.0	8 Shin, Jinyun	755	802	W17	L3	W26	W13	D7	3.5	
13 Hsu, Brendan	987(930)	990(929)	W30	L9	L19	W21	W20	3.0	9 Falk, David	501	659	X	W19	L3	D17	W18	3.5	
14 Begis, Jacob	1126(1142)	1079(1081)	L17	W24	L10	W22	D16	2.5	10 Peterschmidt, Aaron	0	975	W19	D6	W16	W11	L3	3.5	
15 You, Sean	1064(1161)	1021(1089)	W24	D17	L8	W27	L3	2.5	11 Hooker, Justin	926	915	W13	W14	L2	L10	W17	3.0	
16 Malyur, Ashwin	927(636)	933(729)	W26	L5	L18	W30	D14	2.5	12 Moses, Rocky	517	548	W32	L4	W27	W25	L5	3.0	
17 Friesen, Daniel	889(834)	927(907)	W14	D15	L6	W26	L8	2.5	13 Stearns, Quinn	0	664	L11	W31	W21	L8	W23	3.0	
18 Fernandez, Matthew	1091(994)	1044(953)	L8	W25	W16	L3	L10	2.0	14 Horton, Brett	0	618	W22	L11	L23	W30	W20	3.0	
19 Kanwar, Gurtej	959(893)	974(928)	W11	L7	W13	L4	L12	2.0	15 Sylwester, Sean	0	522	L16	L27	W31	W24	W21	3.0	
20 Coughlin, Drew	945(963)	924(929)	L1	W32	L11	W25	L13	2.0	16 Kelly, Jim	578	605	W15	L2	L10	D28	W25	2.5	
21 Tanquary, Joseph	888(759)	870(743)	L9	W30	L3	L13	W29	2.0	17 Piebenga, Ian	389	483	L8	W24	W29	D9	L11	2.5	
22 Peake, Annelise	882(765)	887(796)	L2	W28	L4	L14	W27	2.0	18 Gracie, Jordan	824	787	W27	W5	L1	L6	L9	2.0	
23 Eng, Bryce	784(768)	768(743)	L7	L11	D28	W31	D26	2.0	19 Young, Faith	707	657	L10	L9	W32	L7	W31	2.0	
24 Petersen, Alexander	766(658)	755(663)	L15	L14	L26	W28	W30	2.0	20 Gordon, Hannah	622	588	W33	L1	L6	W32	L14	2.0	
25 Pikus, Benjamin	674(663)	684(662)	L6	L18	W32	L20	W31	2.0	21 David, Jake	492	457	L5	W29	L13	W33	L15	2.0	
26 Price, Tucker	0(742)	742(707)	L16	D27	W24	L17	D23	2.0	22 Suchan, Benjamin	391	382	L14	W33	L5	D29	D26	2.0	
27 Piatski, Alex	763(744)	744(713)	L5	D26	W31	L15	L22	1.5	23 Parthemer, Alex	305	404	L2	W32	W14	L5	L13	2.0	
28 Chung, Howard	698(669)	676(637)	L10	L22	D23	L24	W32	1.5	24 Hallmark, Ivy	277	289	L4	L17	B	L15	W30	2.0	
29 Weiss, Phillip	723(412)	671(405)	L12	L3	L30	W32	L21	1.0	25 Smith, Joselyn	100	214	L3	B	W28	L12	L16	2.0	
30 Baker, Grant	596(490)	593(472)	L13	L21	W29	L16	L24	1.0	26 Peterschmidt, Dre	0	515	L6	W30	L8	D27	D22	2.0	
31 Yao, Eileen	552(416)	560(449)	W3	L12	L27	L23	L25	1.0	27 Crim, Matthew	0	489	L18	W15	L12	D26	D28	2.0	
32 Yao, Alex	611(472)	472(404)	L4	L20	L25	L29	L28	0.0	28 Kay, Sungwoo	0	424	W30	L7	L25	D16	D27	2.0	
										29 Ross, Jessica	0	271	L7	L21	L17	D22	W33	1.5
										30 Still, Craig	436	337	L28	L26	W33	L14	L24	1.0
										31 Logan, Jonathan	333	298	L1	L13	L15	B	L19	1.0
										32 Johnson, Devin	0	100	L12	L23	L19	L20	B	1.0
										33 Ross, Jennifer	0	100	L20	L22	L30	L21	L29	0.0

**Turkey Quads 11/4-18 Spokane TD: John Julian**

1 Weyland, Phillip	ID1706	1711	-	L	W	W	2.0
2 Attwood, Adam	1528	1580	W	-	D	D	2.0
3 Korsmo, Kevin	1715	1705	L	D	-	W	1.5
4 Copeland, Daniel	1631	1606	L	D	L	-	0.5
1 Copeland, Chris	1615	1635	-	W	W	W	3.0
2 Griffin, David	1496	1487	L	-	W	D	1.5
3 Kirlin, Patrick	1342	1343	L	L	-	W	1.0
4 Countryman, Zachary	1333	1316	L	D	L	-	0.5
1 Burney, James	1161	1259	W5	W4	W3	3.0	
2 Weyland, Ronald	ID1463	1442	W4	L3	W5	2.0	
3 Waugh, James	1233	1281	W6	W2	L1	2.0	
4 Baker, Ted	1172	1160	L2	L1	W6	1.0	
5 Christiansen, Peter	896	887	L1	X	L2	1.0	
6 Greer, Matthew	1063	1030	L3	F	L4	0.0	

**SCC November Quads 11/20 TD: Fred Kleist**

1 Collyer, Curt	2207	2220	-	D	W	W	2.5
2 Koons, Nat	2262	2263	D	-	D	W	2.0
3 Bragg, David	2245	2239	L	D	-	W	1.5
4 Gale, Geoffrey	1962	1952	L	L	L	-	0.0
1 Fryberg, Skylor	1852	1883	-	D	W	W	2.5
2 Cloy, Elston	1944	1938	D	-	L	W	1.5
3 Kalina, Chris	1918	1914	L	W	-	D	1.5
4 Pitre, H G	1830	1815	L	L	D	-	0.5
1 Ryan, Mark	1833	1864	-	F	W	W	2.0
2 Hughes, Kamran	1595	1619	X	-	L	W	2.0
3 Hickey, Patrick	1786	1794	L	W	-	D	1.5
4 Milicevic, Dragoljub	BC 2240	2205	L	L	D	-	0.5
1 Piper, August	1552	1546	-	L	W	W	2.0
2 Delson, Ben	1409	1412	W	-	D	L	1.5
3 Milener, Gene	1392	1399	L	D	-	W	1.5
4 Yang, Matthew	1345	1342	L	W	L	-	1.0
1 Marx, David	1741	1741	-	W	W	W	3.0
2 VanVeen, Kerry	1332	1324	L	-	D	W	1.5
3 Li, William	1060	1117	L	D	-	W	1.5
4 Kostic, Miodrag	BC 1081	1049	L	L	L	-	0.0

**Eugene Fall Classic 11/20 TD: Jerry Ramey**

Premier							
1 Serres, Drew	1805	1822	W8	W5	W4	W6	4.0
2 Foster, Raleigh	1221	1354	L6	W10	W7	W4	3.0
3 Kluber, Graeme	1217	1303	L4	W7	W5	D8	2.5
4 May, Andy	WA 1772	1745	W3	W6	L1	L2	2.0
5 Kleshchev, Fedya	1573	1545	W10	L1	L3	W9	2.0
6 Mowery, Zane	1458	1467	W2	L4	W8	L1	2.0

**PCC November Game-in-45 11/20 TD: Korneljis Dale**

1 Raptis, Nick	2319(2182)	2328(2194)	W10	W11	W6	W2	W4	5.0
2 Goshen, Matthew	WA2000(1866)	2008(1875)	W15	W12	W7	L1	W9	4.0
3 Holler, Robert	1628(1542)	1690(1593)	W23	W4	L5	D7	W13	3.5
4 Haessler, Carl	2200(2165)	2200(2145)	W16	L3	W19	W8	L1	3.0
5 Salisbury, Blake	1972(1628)	1977(1654)	W14	W19	W3	U	U	3.0
6 Magee, Tony	1939(1924)	1924(1873)	W17	W22	L1	L9	W16	3.0
7 Banner, Richard	1815(1701)	1801(1685)	W18	W24	L2	D3	D10	3.0
8 Rosenbaum, David	1649(1598)	1657(1594)	L19	W13	W14	L4	W15	3.0
9 Gay, Daniel	1621(1475)	1637(1499)	L22	W17	W15	W6	L2	3.0
10 Gay, Patrick	1580(1459)	1602(1487)	L1	D21	W24	W11	D7	3.0
11 Knutson, Keegan	WA1805(1615)	1783(1597)	W21	L1	D16	L10	W20	2.5
12 Gagnon, William	1636(1550)	1613(1526)	W20	L2	D22	D16	D14	2.5
13 O'Connell, Sean	WA1598(1471)	1583(1461)	B	L8	W21	W22	L3	2.5
14 Midson, Tony	1409(1360)	1414(1358)	L5	W23	L8	W24	D12	2.5
15 Chen, Howard	WA1658(1425)	1634(1415)	L2	W20	L9	W19	L8	2.0
16 Peake, Ethan	1580(1532)	1592(1534)	L4	W18	D11	D12	L6	2.0
17 Kaiser, Brian	WA1427(1443)	1404(1399)	L6	L9	L20	W21	W23	2.0
18 Terrill, Michael	1422(1244)	1391(1223)	L7	L16	W23	L20	W22	2.0
19 Taylor, Michael	1421(1301)	1440(1317)	W8	L5	L4	L15	W24	2.0
20 Hsu, Brendan	990(929)	1128(1063)	L12	L15	W17	W18	L11	2.0
21 Porter, Nathan	1361(1326)	1344(1300)	L11	D10	L13	L17	B	1.5
22 Porter, Joel	1143(1019)	1212(1092)	W9	L6	D12	L13	L18	1.5
23 Kanwar, Gurtej	974(928)	961(911)	L3	L14	L18	B	L17	1.0
24 Mosby, Harmony	790(790)	790(790)	B	L7	L10	L14	L19	1.0

**Washington Class 11/26-28 Bellevue TD: Carol Kleist**

Master									
1 Koons, Nat	2242	2262	W7	D4	W3	D2	W5	D3	4.5
2 Bragg, David	2228	2245	W6	L3	W4	D1	W9	W5	4.5
3 Schill, William	2264	2277	W8	W2	L1	D5	W4	D1	4.0
4 Greninger, Harley	2225	2221	W5	D1	L2	W6	L3	D9	3.0
5 Raptis, Nick OR	2328	2306	L4						

6 Schemm, Michael	1949	1967	W8	L2	D15	W12	L4	W9	3.5	2 Dixon, Blake	1208	1308	W19	L1	W12	W10	D4	W6	4
7 Gale, Geoffrey	1961	1962	L1	L10	W14	L4	W12	W15	3.0	3 Ho, Daniel	1190	1284	H	W20	W13	L1	W8	W11	4
8 Heywood, Bill	OR 2052	2032	L6	D9	D4	D13	D11	D12	2.5	4 VanVeem, Kerry	1323	1332	W9	W12	D1	D6	D2	D5	4
9 Selzler, Richard	2020	2014	L2	D8	W13	W10	L1	L6	2.5	5 Hooper, Jimmy	1218	1244	W20	L6	W18	D8	W16	D4	4
10 Bea, Steven	1953	1951	L16	W7	D12	L9	W15	L1	2.5	6 Wu, Darryl	1094	1258	W7	W5	H	D4	W1	L2	4
11 Pitre, H G	1815	1830	H	W16	L3	D15	D8	L5	2.5	7 Tanaka, Ayako	1188	1198	L6	W19	H	W18	L9	W12	3
12 Daroza, Eduardo	OR 2017	1996	W15	L1	D10	L6	L7	D8	2.0	8 Shankland, Sarah	1187	1206	D13	D22	W21	D5	L3	W14	3
13 Lee, Michael	1930	1912	D4	L3	L9	D8	L14	B	2.0	9 Wang, Michael	1153	1179	L4	B	W15	D13	W7	L1	3
14 Ryan, Mark	1840	1833	L17	D15	L7	H	W13	U	2.0	10 Countryman, Zachary	1316	1276	L1	W14	W11	L2	L12	W16	3
15 Monkhouse, Neale	BC 1807	1784	L12	D14	D6	D11	L10	L7	1.5	11 Charleston, Jay	981	1070	H	H	L10	W20	W13	L3	3
16 Slye, Damon	OR 2083	2065	W10	L11	L5	U	U	U	1.0	12 Li, William	974	1060	W14	L4	L2	W21	W10	L7	3
17 Serres, Drew	OR 1822	1835	W14	U	U	U	U	U	1.0	13 Omori, Jeffrey	1281	1229	D8	W16	L3	D9	L11	D15	2

<b>Class A</b>																			
1 Salisbury, Blake	OR 1977	2002	H	H	W17	W10	W6	W7	5.0	14 Mead, John	1191	1141	L12	L10	D19	B	W18	L8	2
2 Wyde, David	1959	1958	W18	W17	L4	D3	D9	W11	4.0	15 Falk, Charles	CA 1181	1138	H	H	L9	L16	W17	D13	2
3 Cloy, Elston	1937	1944	W14	L7	W13	D2	W16	D4	4.0	16 So, Conan	1100	1088	H	L13	W17	W15	L5	L10	2
4 Julian, John	1928	1938	W11	W16	W2	L6	D7	D3	4.0	17 Marcjan, Karen	552	704	H	L18	L16	W19	L15	W21	2
5 Vanpoucke, Vernon	1820	1831	L16	D11	W19	D12	W15	W6	4.0	18 Stewart, A George	1175	1128	D22	W17	L5	L7	L14	D19	2
6 Serres, Drew	OR 1835	1846	B	D8	W7	W4	L1	L5	3.5	19 Parker, Addison	1205	1124	L2	L7	D14	L17	H	D18	1
7 Fryberg, Skylor	1831	1851	W15	W3	L6	W8	D4	L1	3.5	20 VanWeerdhuizen, David	1159	1083	L5	L3	B	L11	D21	U	1
8 Kalina, Chris	1937	1916	D10	D6	D12	L7	W18	D9	3.0	21 Gracia, Roel	746	724	H	H	L8	L12	D20	L17	1
9 Darby, Michael	1875	1867	D13	H	D15	H	D2	D8	3.0	22 Yang, Matthew	1366	1345	D18	D8	U	U	U	U	1
10 Wyde, Ben	1830	1831	D8	D13	W16	L1	D12	D14	3.0	<b>Novice</b>									
11 Shankland, Adam	1690	1708	L4	D5	W18	D15	W13	L2	3.0	1 Cantor, Milo	1137	1214	W8	W2	W3	W5	4.0		
12 Taki, Steve	1686	1704	H	H	D8	D5	D10	D15	3.0	2 Lee, Megan	1017	1088	W7	L1	W6	W3	3.0		
13 Wilson, Matthew	1631	1653	D9	D10	L3	W17	L11	X	3.0	3 Shaver, Aaron	1045	1037	W4	W5	L1	L2	2.0		
14 Banner, Richard	OR 1801	1800	L3	L15	B	L16	W17	D10	2.5	4 Babcock, Chris	749	818	L3	D6	D8	W7	2.0		
15 Blumenthal, Gabriel	1663	1677	L7	W14	D9	D11	L5	D12	2.5	5 Gomez, Isaac UT	663	809	W6	L3	W7	L1	2.0		
16 Clinton, Christopher	1937	1918	W5	L4	L10	W14	L3	F	2.0	6 Lessler, Peter	1154	999	L5	D4	L2	W8	1.5		
17 Hosford, Michael	1867	1836	W19	L2	L1	L13	L14	W18	2.0	7 Wei, Alva	1093	920	L2	W8	L5	L4	1.0		
18 Fletcher, Christopher	1694	1664	L2	D19	L11	B	L8	L17	1.5	8 Schmidt, Karen	806	768	L1	L7	D4	L6	0.5		
19 Zulqernain, Nadir	1731	1710	L17	D18	L5	U	U	U	0.5										

Corrections sent to USCF  
 B 9 Li, Jerry  
 C 24 Roberts, James  
 C 26 Batara, Eric

<b>Class B</b>																			
1 Binz, Kevin	1746	1765	H	W5	W13	W9	L2	W6	4.5	1 Lee, Megan	873(671)	1017(969)	W4	W7	D2	W3	W5	4.5	
2 Gay, Daniel	OR 1637	1691	W16	D9	W15	W6	W1	L3	4.5	2 Wei, Alva	0(1093)	1093(1089)	W8	W6	D1	W10	W7	4.5	
3 Prentice, Gregory	1662	1679	H	W18	L9	W16	D11	W2	4.0	3 Chuck, Carlin	669(721)	854(850)	W10	W5	W6	L1	W9	4.0	
4 May, Todd	1638	1651	L6	B	D14	D10	W9	W11	4.0	4 Sun, Tristan	571(727)	727(782)	L1	W16	W8	W11	W10	4.0	
5 May, Andy	1745	1737	D18	L1	L16	W17	W15	W12	3.5	5 Shankland, Julia	715(769)	733(762)	W14	L3	W9	W13	L1	3.0	
6 Caluza, Severo	BC 1736	1729	W4	D15	W11	L2	W13	L1	3.5	6 Clarfeld, Molly	495(545)	545(563)	W16	L2	L3	W12	W14	3.0	
7 Allen, Robert	1700	1700	L11	L8	W18	D15	W14	W13	3.5	7 Ardeleanu, Andrew	0(832)	832(818)	W15	L1	W11	W9	L2	3.0	
8 Golden, Richard	1655	1659	L9	W7	W17	D11	H	H	3.5	8 Chen, Eric	0(575)	575(564)	L2	B	L4	W15	W13	3.0	
9 Li, Jonathan	550	1387	W8	D2	W3	L1	L4	W15	3.5	9 Chi, Quentin	880(756)	792(700)	W12	W11	L5	L7	L3	2.0	
10 VanScyoc, Michael	1682	1674	L15	D16	W12	D4	H	H	3.0	10 Birmbach, Zamir	658(670)	636(642)	L3	W12	W14	L2	L4	2.0	
11 Gay, Patrick	OR 1602	1622	W7	W14	L6	D8	D3	L4	3.0	11 Corey, Lukas	0(506)	506(481)	W13	L9	L7	L4	W15	2.0	
12 Roberts, Jacob	1650	1635	H	L13	L10	W18	W17	L5	2.5	12 Brown, Trevor	0(375)	375(357)	L9	L10	W15	L6	W16	2.0	
13 Hendricks, David	1593	1602	H	W12	L1	W14	L6	L7	2.5	13 Li, Justin	0(351)	351(334)	L11	W15	W16	L5	L8	2.0	
14 Buck, Stephen	1776	1720	B	L11	D4	L13	L7	D17	2.0	14 Corey, Tomas	0(308)	308(304)	L5	X	L10	W16	L6	2.0	
15 Warriar, Krishnan	1510	1513	W10	D6	L2	D7	L5	L9	2.0	15 Goldstone, Jesse	0(100)	100(100)	L7	L13	L12	L8	L11	0.0	
16 Oslick, Frank	1765	1743	L2	D10	W5	L3	U	U	1.5	16 Johnson, Chance	0(100)	100(100)	L6	L4	L13	L14	L12	0.0	
17 Varner, Murlin	1665	1627	H	H	L8	L5	L12	D14	1.5										
18 Lund, Richard	1600	1570	D5	L3	L7	L12	H	H	1.5										

<b>Class C</b>																			
1 Hughes, Kamran	1502	1595	W19	W4	W8	D3	D2	W5	5.0	1 Bleich, Travis	1327(1188)	1344(1241)	W3	W7	W6	D2	W5	4.5	
2 Ummel, Igor	1543	1584	W24	D12	W14	W10	D1	D3	4.5	2 Caspi, Aviv	1192(976)	1231(1083)	W22	W13	W9	D1	W4	4.5	
3 Piper, August	1530	1573	W20	W13	W16	D1	D4	D2	4.5	3 Lessler, Peter	0(1154)	1154(1137)	L1	W17	W16	W8	W10	4.0	
4 Torkelson, Alan	1442	1490	W9	L1	W26	W21	D3	D6	4.0	4 Gottlieb, Ethan	1216(1186)	1145(1156)	W15	W11	D5	W9	L2	3.5	
5 Charleston, Scott	1406	1461	H	H	X	W13	W8	L1	4.0	5 Swanson, Clarissa	1064(1125)	1103(1135)	W10	W8	D4	W6	L1	3.5	
6 Omori, Michael	1403	1465	D15	D25	W22	D9	W14	D4	4.0	6 Parkinson, David	855(857)	870(867)	W14	W21	L1	L5	W15	3.0	
7 Jackson, L Blunt	1356	1451	L27	L18	W29	W17	W13	W9	4.0	7 Davis, Benjamin	841(816)	849(818)	W17	L1	L10	W14	W18	3.0	
8 Opalewski, Brian	MI 0	1587	W23	W27	L1	W18	L5	W12	4.0	8 Gertler, Jeff	707(673)	747(718)	W18	L5	W22	L3	W16	3.0	
9 Manzoni, Pablo	1582	1566	L4	W24	W12	D6	W10	L7	3.5	9 Chuck, Caleb	597(671)	718(748)	W20	W16	L2	L4	W11	3.0	
10 Wu, Darren	1507	1504	W29	W26	H	L2	L9	W18	3.5	10 Chang, Erik	0(957)	957(954)	L5	W20	W7	W12	L3	3.0	
11 Nelson, Ben	1400	1410	D14	L16	L19	W26	W24	W21	3.5	11 Dec, Kaustubh	0(747)	747(736)	X	L4	W21	W13	L9	3.0	
12 Guo, Alex	1362	1448	W18	D2	L9	W16	W15	L8	3.5	12 Chang, Kristina	0(725)	725(711)	L16	W15	W18	L10	W17	3.0	
13 Tanaka, Shinichiro	1508	1480	W22	L3	W28	L5	L7	W25	3.0	13 Martin-Noble, George	672(659)	661(640)	W23	L2	D14	L11	W21	2.5	
14 VanWeerdhuizen, Lane	1563	1540	D11	W15	L2	W23	L6	U	2.5	14 Grabar, Svetlana	0(622)	622(605)	L6	W19	D13	L7	W22	2.5	
15 Holcomb, Eric	1534	1500	D6	L14	D23	W28	L12	D20	2.5	15 Marcjan, Karen	535(649)	552(627)	L4	L12	W19	W21	L6	2.0	
16 Plesha, Joe	1483	1452	H	W11	L3	L12	D22	H	2.5	16 Risa, Erik	0(661)	661(650)	W12	L9	L3	W22	L8	2.0	
17 Dixon, Dakota	1472	1420	L26	W29	L21	L7	W23	D22	2.5	17 Dawson, Drew	0(468)	468(452)	L7	L3	B	W20	L12	2.0	
18 Wendling, Kenneth	MO 1467	1444	L12	W7	W25	L8	D21	L10	2.5	18 Hegde, Rishab	0(430)	430(410)	L8	B	L12	W23	L7	2.0	
19 Milener, Gene	1414	1387	L1	L23	W11	D22	D25	H	2.5	19 Goldstone, David	0(265)	265(247)	L21	L14	L15	B	W23	2.0	
20 Manber, Devon	1400	1375	L3	L22	L24	W29	W28	D15	2.5	20 Chen, Maximilian	0(174)	174(142)	L9	L10	D23	L17	B	1.5	
21 Yang, Matthew	1373	1366	H	H	W17	L4	D18	L11	2.5	21 Xing, Nicholas	0(374)	374(369)	W19	L6	L11	L15	L13	1.0	
22 Lee, Nathan	1286	1298	L13	H	W16	L6	D19	D16	2.5	22 Sun, Christina	0(372)	372(348)	L2	W23	L8	L16	L14	1.0	
23 Marcjan, Cezary	1113	1261	L8	W19	D15	L14	L17	W28	2.5	23 Weishaar, Carolyn	208(151)	151(100)	L13	L22	D20	L18	L19	0.5	
24* Hourigan, Martin	0	1330	L2	L9	W20	D25	L11	W26	2.5										
25 Ho, Alec	1292	1285	H	D6	L18	D24	D19	L13	2.0										
26* Clarke, Monte	VA 0	1185	W17	L10	L4	L11	B	L24	2.0										
27 Nelson, Brian	1514	1512	W7	L8	F	U	U	U	1.0										
28 Stalder, Glenn	1400	1226	H	H	L13	L15	L20	L23	1.0										
29 Selzler, Andrew	1373	1314	L10	L17	L7	L20	U	U	0.0										

<b>Class D</b>																			
1 LaMadrid, Ramone	1302	1363	W10	W2	D4	W3	L6	W9	4.5	1 Binz, Kevin	1742(1605)	1746(1614)	X	W11	W2	W6	W4	5.0	
										2 Armancas, Ibba	1120(1090)	1201(1166)	W10	W5	L1	W7	W6	4.0	



10 Binz, Alex	1162(1168)	1083(1091)	L2	W13	L9	W15	L3	2.0	7 Jarvinen, John	1456	1441	L2	B	L5	D8	L4	1.5
11 So, Conan	1142(1144)	1100(1090)	W13	L1	W12	L4	L7	2.0	8 Becker, Brett	1571	1547	D5	L6	L4	D7	L3	1.0
12 Oslick, Shannon	328(334)	334(338)	L6	W15	L11	L13	B	2.0	9 Terrill, Michael	1391	1390	B	L1	U	U	U	1.0
13 Hovander, Ian	0(721)	721(720)	L11	L10	W14	W12	L5	2.0	<b>Matches at the SCC</b>				11/3-12/10	TD: Carol Kleist			
14 Langberg, Orion	428(475)	437(476)	D8	L3	L13	B	L9	1.5	1 Bragg, David	2239	2246	W5	W5	W5	W5	4.0	
15 Lui, Preston	0(100)	100(100)	L5	L12	B	L10	L8	1.0	2 Gale, Geoffrey	1952	1955	W3	L3	D4	W4	2.5	
<b>Corvallis Scholastic</b>			12/4	TD: Lisa Still					3 Kalina, Chris	1914	1917	L2	W2	U	U	1.0	
<b>Entry</b>									4 Darby, Michael	1867	1861	U	U	D2	L2	0.5	
1 Peterschmidt, Aaron	975	1066	W13	W3	W6	W2	W4	5.0	5 Fryberg, Skylor	1883	1874	L1	L1	L1	L1	0.0	
2 Dickson, Ian	667	806	W18	W4	W10	L1	W9	4.0	<b>WA Challengers' Cup</b>				12/11-12	Tacoma	TD: Gary Dorfner		
3 Tilly, Ethan	598	745	W15	L1	W11	W12	W7	4.0	<b>Open</b>								
4 Jackson, Joshua	842	833	W11	L2	W14	W5	L1	3.0	1 Bragg, David	2246	2244	W3	W10	L6	W7	D2	3.5
5 King, Brennan	735	642	L8	W16	W13	L4	W14	3.0	2 Greninger, Harley	2221	2234	D6	W5	H	W4	D1	3.5
6 Cantrell, Doug	639	666	W14	W9	L1	L7	W12	3.0	3 Bartron, Paul	2047	2066	L1	W8	W10	W6	D5	3.5
7 Peterschmidt, Dre	515	558	B	L14	W17	W6	L3	3.0	4 Pupols, Viktors	2204	2207	W8	H	H	L2	W6	3.0
8 Still, Craig	337	425	W5	L10	L9	W16	B	3.0	5 MacGregor, Michael	2194	2190	W9	L2	W8	H	D3	3.0
9 Fuller, Luke	0	682	W17	L6	W8	W10	L2	3.0	6 Weissbarth, Adam	2159	2156	D2	W9	W1	L3	L4	2.5
10 Keipp, Zachary	552	556	W16	W8	L2	L9	D11	2.5	7 Kleist, Fred	2029	2028	H	H	U	L1	W10	2.0
11 Bice, Forrest	0	571	L4	W18	L3	W15	D10	2.5	8 Gale, Geoffrey	1955	1946	L4	L3	L5	W10	B	2.0
12 King, Kelli	537	525	H	H	W15	L3	L6	2.0	9 Herrera, Robert	OR1917	1909	L5	L6	H	H	U	1.0
13 Still, Cara	219	277	L1	B	L5	L14	W17	2.0	10 Rompogren, Michael	1800	1782	B	L1	L3	L8	L7	1.0
14 Dickenson, Blake	0	522	L6	W7	L4	W13	L5	2.0	<b>Reserve</b>								
15 Dody, Kelsey	0	360	L3	W17	L12	L11	D16	1.5	1 Allen, Robert	1700	1721	W11	W12	D2	W6	W7	4.5
16 Bradford, Nicholas	0	214	L10	L5	B	L8	D15	1.5	2 Monahan, Darby	1572	1598	W10	W7	D1	H	D8	3.5
17 Jackson, Keziah	629	472	L9	L15	L7	B	L13	1.0	3 Varner, Murlin	1627	1609	L9	W4	L7	W8	B	3.0
18 Gamez, Christopher	0	217	L2	L11	U	U	U	0.0	4 Wu, Darren	1487	1505	H	L3	W11	W9	H	3.0
<b>Over 800</b>									5 Milener, Gene	1399	1447	L6	W10	W9	D7	H	3.0
1 Foster, Raleigh	1354	1453	W13	W14	W4	W2	W5	5.0	6 Buck, Stephen	1720	1700	W5	L9	W12	L1	D11	2.5
2 Rankin, Josh	1598	1587	W12	W7	W9	L1	W6	4.0	7 Arroyo, Daniel	0	1578	W8	L2	W3	D5	L1	2.5
3 Gregson, Cameron	1196	1223	L9	W16	W8	D5	W7	3.5	8 Kleist, Carol	1545	1528	L7	W11	H	L3	D2	2.0
4 Peterschmidt, Tyler	0	1240	W11	W13	L1	D8	W12	3.5	9 Jackson, L Blunt	1451	1471	W3	W6	L5	L4	U	2.0
5 Kluber, Graeme	1303	1285	W15	D8	W14	D3	L1	3.0	10 Kostadinov, Valen	1261	1237	L2	L5	B	W12	U	2.0
6 Kabalnova, Masha	1132	1182	W16	L9	W11	W10	L2	3.0	11 Delson, Ben	1412	1400	L1	L8	L4	B	D6	1.5
7 Bean, Byron	1064	1126	W17	L2	W12	W9	L3	3.0	12 Sadaghiani, Fred	971	948	B	L1	L6	L10	U	1.0
8 Yang, Muchen PA	1058	1093	W18	D5	L3	D4	W13	3.0	<b>Bucknam Scholastic</b>				12/11	Portland	TD: Michael Whetter		
9 Peterschmidt, Jor	0	1295	W3	W6	L2	L7	W14	3.0	<b>Open</b>								
10 Yun, Patrick	0	1053	L14	W15	W16	L6	W11	3.0	1 Bailey, Taylor	1185(1151)	1259(1205)	W7	D9	W6	W2	3.5	
11 Newman, Tony	979	967	L4	W18	L6	W15	L10	2.0	2 Wang, Eddie	1261(1098)	1266(1136)	W10	W11	W3	L1	3.0	
12 Hustoles, Celine	957	971	L2	W17	L7	W14	L4	2.0	3 Mah, Jason	1118(1094)	1150(1125)	W12	W4	L2	W8	3.0	
13 Thompson, Joshua	902	912	L1	L4	W17	W18	L8	2.0	4 Kanwar, Gurtej	943(881)	1016(966)	W8	L3	W10	D5	2.5	
14 Vincent-Hill, Nick	998	982	W10	L1	L5	L12	L9	1.0	5 Cota-Robles, Carl	871(674)	980(858)	L9	W7	W11	D4	2.5	
15 Vincent-Hill, Alex	931	874	L5	L10	W18	L11	L16	1.0	6 Shi, Dennis	1108(1092)	1092(1061)	L11	W10	L1	W9	2.0	
16 Medina, Fernando	896	859	L6	L3	L10	L17	W15	1.0	7 Wang, Kevin	1089(943)	1069(942)	L1	L5	W12	W11	2.0	
17 Arvey, Benjamin	823	773	L7	L12	L13	W16	L18	1.0	8 Guay, Ryan	1040(1162)	1032(1121)	L4	W12	W9	L3	2.0	
18 Morrell, Ian	783	752	L8	L11	L15	L13	W17	1.0	9 Quinn, Brian	1064(1001)	1047(992)	W5	D1	L8	L6	1.5	
<b>The Gobbler</b>			11/20	Spokane	TD: David Griffin					10 Whetter, Brian	964(865)	935(845)	L2	L6	L4	W12	1.0
1 Julian, John	(1775)	(1837)	W8	W2	W6	W4	4.0	11 Guay, Trevor	955(962)	941(922)	W6	L2	L5	L7	1.0		
2 Steinocher, Kirk	(1873)	(1879)	W5	L1	W7	W6	3.0	12 Coughlin, Drew	907(890)	842(818)	L3	L8	L7	L10	0.0		
3 Griffin, David	(1543)	(1556)	B	L4	W9	W7	2.5	<b>U1000</b>									
4 Weyland, Phillip ID	(1683)	(1686)	L6	W3	W5	L1	2.0	1 McGehee, Christopher	901(1052)	1052(1130)	W2	W5	W8	W4	W3	5.0	
5 Korsmo, Kevin	(1558)	(1549)	L2	W8	L4	B	2.0	2 Thompson, Prescott	705(833)	833(891)	L1	W11	W13	W10	W5	4.0	
6 Herbers, Patrick	(1900)	(1900)	W4	D7	L1	L2	1.5	3 Felder, Daniel	814(842)	840(857)	W11	W7	L5	W8	L1	3.0	
7 Attwood, Adam	(1628)	(1615)	W9	D6	L2	L3	1.5	4 Powell, Clay	769(573)	790(680)	L13	W10	W7	L1	W9	3.0	
8 Kirlin, Patrick	(1331)	(1309)	L1	L5	B	D9	1.5	5 Petersen, Alexander	755(663)	827(784)	W6	L1	W3	W9	L2	3.0	
9 Baker, Ted	(1127)	(1132)	L7	B	L3	D8	1.5	6 Meisenhelter, Jes	617(514)	624(540)	L5	B	L9	W13	W12	3.0	
1 Herbers, Patrick	1947	1949	W4	W3	D2	2.5	7 Montgomery, Julai	0(832)	832(818)	W9	L3	L4	W11	W8	3.0		
2 Weyland, Phillip ID	1711	1719	W7	W5	D1	2.5	8 Willingham, Darri	850(767)	767(734)	W10	W13	L1	L3	L7	2.0		
3 Steinocher, Kirk	1865	1857	W6	L1	D4	1.5	9 Jackson, Joshua	833(774)	774(710)	L7	W12	W6	L5	L4	2.0		
4 Attwood, Adam	1580	1587	L1	W6	D3	1.5	10 Burns, Patrick	646(516)	613(503)	L8	L4	W12	L2	B	2.0		
5 Griffin, David	1487	1485	B	L2	W7	1.5	11 Compton, Liam	628(681)	605(646)	L3	L2	B	L7	W13	2.0		
6 Kirlin, Patrick	1343	1337	L3	L4	B	1.0	12 Kuang, Haiming	592(518)	518(436)	H	L9	L10	B	L6	1.5		
7 Baker, Ted	1160	1155	L2	B	L5	1.0	13 Daniels, Oliver	0(485)	485(473)	W4	L8	L2	L6	L11	1.0		
<b>SCC December Tornado</b>			12/5	TD: Carol Kleist					<b>U600</b>								
1 Pupols, Viktors	2203	2204	W9	W5	W4	U	3.0	1 Price, Tucker	742(707)	782(759)	W11	W14	D4	W10	W8	4.5	
2 Marx, David	1435	1741	W3	L6	W8	W5	3.0	2 Law, Gabriel	737(715)	715(714)	L7	W11	W14	W15	W4	4.0	
3 Hickey, Patrick	1794	1786	L2	W7	W10	D4	2.5	3 Petersen, Ethan	0(713)	713(696)	L4	W17	W13	W6	W10	4.0	
4 Baxter, Cecil	1626	1664	W6	W8	L1	D3	2.5	4 Dirickson, Mason	587(529)	672(666)	W3	W16	D1	W8	L2	3.5	
5 Van Scyoc, Michael	1674	1683	W10	L1	W6	L2	2.0	5 Landre, Jacob	0(665)	665(663)	H	L10	W9	W7	W12	3.5	
6 Milicevic, Dragoljub BC	2259	2240	L4	W2	L5	D9	1.5	6 Wolfe, Spencer	481(233)	487(365)	H	D9	W18	L3	W15	3.0	
7 Delson, Ben	1410	1409	L8	L3	D9	B	1.5	7 Compton, Alex	306(382)	470(515)	W2	W15	L8	L5	W13	3.0	
8 O'Gorman, Peter	1807	1800	W7	L4	L2	U	1.0	8 Donohue, Samuel	0(612)	612(602)	W19	W12	W7	L4	L1	3.0	
9 Piper, August	1562	1552	L1	L10	D7	D6	1.0	9 Anderson, Kenedy	456(417)	417(392)	L15	D6	L5	W14	W17	2.5	
10 Caspi, Aviv	1249	1266	L5	W9	L3	U	1.0	10 Friedman, Theloni	340(472)	472(519)	H	W5	W12	L1	L3	2.5	
<b>Portland CC Championship</b>			11/5-12/2	TD: Michael Morris					11 Magill, Ian	309(367)	301(346)	L1	L2	B	D17	W18	2.5
1 Janniro, Mike	2134	2132	W6	W9	W3	W5	L2	4.0	12 Jackson, Keziah	472(422)	422(395)	W18	L8	L10	W16	L5	2.0
2 Alpernas, Gregori	1923	1941	W7	L3	W6	W4	W1	4.0	13 Whetter, Amy	259(404)	217(335)	L14	B	L3	W18	L7	2.0
3 Morris, Michael	2118	2109	D4	W2	L1	W6	W8	3.5	14 Svilich, Erik	106(165)	165(201)	W13	L1	L2	L9	B	2.0
4 O'Connell, Sean WA	1583	1631	D3	D5	W8	L2	W7	3.0	15 Nisbet, Robert	0(404)	404(388)	W9	L7	W16	L2	L6	2.0
5 Hann, Anthony	1673	1671	D8	D4	W7	L1	D6	2.5	16 Liang, Richard	0(284)	284(271)	W17	L4	L15	L12	W19	2.0
6 Lundin, Robert	1700	1697	L1	W8	L2	L3											

Mountain View Scholastic		11/29	Corvallis, OR				TD: Lisa Still	
1 Button, Mitchel	1071	1126	W6	W16	W15	W5	W3	5.0
2 Vorse, Elijah	779	848	W12	W14	L3	W9	W15	4.0
3 Caplan, Max	0	1060	W13	W4	W2	W15	L1	4.0
4 Arvey, Benjamin	783	823	W19	L3	W14	W16	D5	3.5
5 Jackson, Joshua	769	841	W20	W8	W9	L1	D4	3.5
6 Dickson, Ian	532	667	L1	D21	W11	W17	W8	3.5
7 Morrell, Ian	824	783	W18	L15	W10	L8	W16	3.0
8 Anderson, Bryce	0	771	W17	L5	W13	W7	L6	3.0
9 King, Brennan	0	735	W11	W19	L5	L2	W13	3.0
10 Brumbaugh, Stephen	586	558	L16	W20	L7	W19	D12	2.5
11 King, Kelli	557	537	L9	D22	L6	W21	W17	2.5
12 Hansen, Travis	398	454	L2	D17	W18	D22	D10	2.5
13 Brumbaugh, Matthi	653	637	L3	W18	L8	W14	L9	2.0
14 Keipp, Zachary	569	552	W22	L2	L4	L13	W19	2.0
15 Jackson, Keziah	550	629	W21	W7	L1	L3	L2	2.0
16 Hammond, Eleanor	0	613	W10	L1	W21	L4	L7	2.0
17 Mutschler, Jerika	584	497	L8	D12	W22	L6	L11	1.5
18 Still, Craig	497	436	L7	L13	L12	D20	W22	1.5
19 Keith, Zahuma	464	416	L4	L9	W20	L10	L14	1.0
20 Still, Cara	224	219	L5	L10	L19	D18	D21	1.0
21 Zuvich, Alex	0	310	L15	D6	L16	L11	D20	1.0
22 Harrison, Joshua	0	262	L14	D11	L17	D12	L18	1.0

\$5 For All		12/2	Spokane		TD: David Griffin						
		4 By 15									
1 Attwood, Adam	(1615)	(1654)	W7	W2	W6	D5	3.5				
2 Julian, John	(1837)	(1838)	W5	L1	W3	W6	3.0				
3 Steinocher, Kirk	(1879)	(1865)	W9	D4	L2	W10	2.5				
4 Weyland, Phillip	ID (1686)	(1679)	W8	D3	L5	W9	2.5				
5 Korsmo, Kevin	(1549)	(1578)	L2	W7	W4	D1	2.5				
6 Weyland, Ronald	ID (1322)	(1385)	W10	W9	L1	L2	2.0				
7 Baker, Ted	(1132)	(1199)	L1	L5	D10	W8	1.5				
8 Waugh, James	(1274)	(1261)	L4	W10	L9	L7	1.0				
9 Barki, William	NY (0)	(1309)	L3	L6	W8	L4	1.0				
10 Moore, Craig	(1645)	(1572)	L6	L8	D7	L3	0.5				
1 Steinocher, Kirk	(1865)	(1874)	-	WL	DW	WW	WW	WW	WW	WW	12.5
3 Weyland, Phillip	ID (1679)	(1761)	LW	-	WW	FF	XX	DW	WW	10.5	
2 Julian, John	(1838)	(1804)	DL	LL	-	WL	WW	WW	WW	9.5	
5 Waugh, James	(1261)	(1378)	LL	LL	LW	-	LW	WW	XX	WL	7.0
4 Griffin, David	(1556)	(1479)	LL	XX	LL	WL	-	WL	LL	WW	6.0

7 Weyland, Ronald	ID (1385)	(1368)	LL	FF	LL	LL	LW	-	XX	WW	5.0
6 Moore, Craig	(1572)	(1529)	LL	DL	LL	FF	WW	FF	-	DL	3.0
8 Baker, Ted	(1199)	(1237)	LL	LL	LL	LW	LL	LL	DW	-	2.5

PCC-CMCC Scholastic Quads		12/5	Beaverton, OR				TD: Sudhakar Kudva			
1 Peake, Ethan	1592(1534)	1600(1542)	-	W	W	W	3.0			
2 Bailey, Taylor	1101(1085)	1185(1151)	L	-	W	W	2.0			
3 Begis, Jacob	1079(1081)	1094(1082)	L	L	-	W	1.0			
4 Sharp, Austin	1283(1115)	1220(1064)	L	L	L	-	0.0			
1 You, Sean	1021(1089)	1064(1098)	-	L	W	W	2.0			
2 Harnsberger, Ephriam	961(829)	1036(959)	W	-	L	W	2.0			
3 Song, Tian	1139(1185)	1096(1130)	L	W	-	L	1.0			
4 Fernandez, Matthew	1044(953)	1023(949)	L	L	W	-	1.0			
1 Peake, Annelise	887(796)	1045(967)	-	W	W	W	3.0			
2 Diamond, Noah	1001(829)	955(903)	L	-	L	W	1.0			
3 Malynur, Ashwin	933(729)	914(743)	L	W	-	L	1.0			
4 Coughlin, Drew	924(929)	907(890)	L	L	W	-	1.0			
1 Friesen, Daniel	927(907)	944(903)	-	L	W	W	2.0			
2 Kanwar, Gurtej	961(911)	943(881)	W	-	D	L	1.5			
3 Tanquary, Joseph	870(743)	878(758)	L	D	-	W	1.5			
4 Hannibal, Carson	827(607)	821(635)	L	W	L	-	1.0			
1 Dirickson, Mason	540(476)	587(529)	-	D	D	W	D	W	3.5	
2 Harnsberger, Alex	556(395)	560(467)	D	-	D	W	L	W	3.0	
3 Maleki, Seena	429(401)	505(468)	D	D	-	L	W	W	3.0	
4 Hannibal, Dana	510(436)	507(440)	L	L	W	-	W	D	2.5	
5 Kudva, Priya	563(526)	487(439)	D	W	L	L	-	L	1.5	
6 Kocher, Calvin	0(371)	371(338)	L	L	L	D	W	-	1.5	
1 Quiring, Benjamin	397(487)	487(557)	-	W	W	W	W	4.0		
2 Pellissier, Austin	100(100)	218(259)	L	-	D	W	W	2.5		
3 Khalifa, Muhammad	0(352)	352(357)	L	D	-	W	W	2.5		
4 Kagan, Whitney	203(180)	152(153)	L	L	L	-	W	1.0		
5 Stole, Kyler	0(100)	100(100)	L	L	L	L	-	0.0		
Winter Fog		12/16	Spokane		TD: David Griffin					
1 Julian, John	(1804)	(1814)	W5	W2	W6	3.0				
2 Attwood, Adam	(1654)	(1655)	W3	L1	W4	2.0				
3 Waugh, James	(1378)	(1361)	L2	L6	W5	1.0				
4 Countryman, Zachary	(1372)	(1356)	W6	L5	L2	1.0				
5 Kirlin, Patrick	(1309)	(1313)	L1	W4	L3	1.0				
6 Baker, Ted	(1237)	(1250)	L4	W3	L1	1.0				

## Washington Junior Open & Reserve (Cohosted with the Stevenson Chess Fest)

March 26 2005, Bellevue High School (10416 SE Wolverine Way, Bellevue WA 98004)

Eligible players must be under 20 years of age as of tournament date.

**Open Section** – 4-round Swiss, G/60. **Cash prizes:** 1<sup>st</sup>:\$60, 2<sup>nd</sup>: \$50, 3<sup>rd</sup>:\$40, 4<sup>th</sup>:\$30, 5<sup>th</sup> \$20 based on 50 entries overall. Winner seeds into the 2005 WA Junior Closed and 2006 WA Premier. Top female seeds into Judit Polgar National tmnt. **Checkin:** 8:30am. **Rounds:** 9-11-1:30-3:30. USCF rated, USCF & WCF memberships required.

**Reserve Section** – Open to grades 7-12 (U1400) – WSRS rated. 5-round Swiss, G/30. **Trophies** for top 5 overall, plus top per grade level. **Rounds:** 9-10:15-11:30-1-2:15 (concurrent with Stevenson Chess Fest).

K-6 players should enter the **Stevenson Chess Fest**, held concurrently (see [www.kidmail.net/chess/stevenson.htm](http://www.kidmail.net/chess/stevenson.htm)).

Last Name: \_\_\_\_\_ First: Name \_\_\_\_\_ Grade: \_\_\_\_\_ Age on 3/26/05: \_\_\_\_\_

Section (pick one): Open  Reserve U1400: 7-12  Date of birth \_\_\_\_\_

Address: \_\_\_\_\_ City \_\_\_\_\_

Contact Phone: \_\_\_\_\_ E-mail: \_\_\_\_\_ State \_\_\_\_\_ Zip \_\_\_\_\_

Open section: USCF ID#: \_\_\_\_\_ Expiration: \_\_\_\_\_ Rating: \_\_\_\_\_

Reserve section: WSRS ID# \_\_\_\_\_ School: \_\_\_\_\_ Rating: \_\_\_\_\_

for ratings/ID #s, see [www.uschess.org/msa](http://www.uschess.org/msa) or [www.whsca.org/ratings.html](http://www.whsca.org/ratings.html), if none, write "new"

Fees: **Tournament Entry Fee** (required for all sections)–\$15 \_\_\_\_\_

**USCF Membership** (required for open section) 1-year memberships \_\_\_\_\_

Adult: 20 & over (*Chess Life* every month)–\$49; Youth: 19 & under (*CL* every month)–\$25; Scholastic:

14 & under (*CL* every 2 months)–\$19; Family–not including adults (one *CL* per family)–\$35 \_\_\_\_\_

**WCF Membership** (required for open section, optional for Reserve section) \_\_\_\_\_

6-month membership–\$10; 1-year membership–\$17 \_\_\_\_\_

**Total** (Payable to WCF) \_\_\_\_\_

Send entries to WCF Scholastic Director, David Hendricks, 2439 220<sup>th</sup> PI NE, Sammamish, WA 98074. Questions, e-mail [DavidCHendricks@comcast.net](mailto:DavidCHendricks@comcast.net) or call 425-868-3881.

# Finding and Using a Chess Mentor

by NM Tom Rowan

*[This is the latest in a series of articles on improving your chess by NM Tom Rowan. Earlier articles in this series are available for viewing at Tom's chess website, [www.tomrowan.com](http://www.tomrowan.com). Send your questions, comments, and suggestions for future articles to Tom at [chess@tomrowan.com](mailto:chess@tomrowan.com).]*

**F**ace a GM over the board and you'll probably think the cards are stacked against you. Maybe, but he's stronger than you despite a big advantage *you* have over him.

A GM's play and his games are an open book to anyone who wants to look. Pick any GM and you can download, for free, hundreds of games he's played. You can study in the afternoon games the GM played that morning.

So, you can prepare to play Kasparov more easily than he can prepare for you. Is that the big advantage I'm talking about? Hardly. Preparing against any particular GM has little practical value for most chess players.

The big advantage you have over GMs is that you can grab any GM you choose and turn him into your personal mentor. You don't need his permission and you don't need to pay him anything. He does most of the hard work. You steal as much of the benefit as you can.

Shopping for a chess mentor means looking at lots of chess games. If you're still trying to get by without a chess database program like ChessBase or the free Scid, here's another reason to take the plunge. A chess database program is virtually indispensable for browsing large numbers of games.

Finding the right chess mentor isn't quite as simple as checking near the top of the latest FIDE rating list. Most SuperGMs make poor choices as mentors. Too often, their play and preparation is geared towards playing other SuperGMs. Drawing as Black and unleashing opening innovations at move 25 as White might work great in SuperGM tournaments, but such preparation is not relevant to a weekend Swiss.

Start your search for a chess mentor by focusing on GMs who regularly play in open tournaments. They face both strong

and weak opponents, same as you and I do. They need to try to win every game, a good approach for all of us to emulate.

Give preference to chess mentors who have fairly narrow opening repertoires that they've remained faithful to for years. This is a great way to identify an aggressive repertoire that is absolutely rock solid.

Narrow the field of candidate mentors to those whose repertoires intersect yours. This is normally a multi-step process. Start by picking the opening at the heart of your current repertoire. Use your chess database to see which GMs specialize in that opening. Then see what else they play to find close matches to your repertoire.

Start playing over some recent games of your mentor candidates. Discard any candidates who play a lot of short draws or who play in a way that's contrary to the way you'd like to play.

Even before you find a promising mentor, you should see some benefits from the search process. You should start to notice how certain openings fit together logically in how they match up with the GMs' style. Modern GMs tends towards a universal style, playing whatever works, but some openings seem to fit together and some openings don't.

Consider, for example, the Grünfeld. Many aggressive, tactically oriented GMs play it regularly. Many aggressive, tactically oriented GMs play the French. However, hardly any GMs regularly play both the Grünfeld and the French. Consciously or unconsciously, most GMs have decided that those openings don't fit together.

There are many questions to consider to determine which openings fit together in a repertoire. Do the positions tend to be open or closed? Do they tend towards tactical or positional play? Do they require accepting positional weaknesses to get active play? It may be educational to try to answer all those questions for potential repertoire openings, but you don't have to. You can, instead, follow what your mentor candidates have decided. If you like the Grünfeld, take a look at the Sicilian, because that's what most Grünfeld specialists play. If you like the French, you may want to consider trying the Dutch, which

*continued on page 9*

## The Italian Gambit & A Guiding Repertoire For White – E4!

by Jude Acers and George Laven

is now available through —

**TRAFFORD** Publishing

Phone 250-383-6864

Toll-free 1-888-232-4444 (Canada & USA only)

Order online at [www.trafford.com/robots/02-0417.html](http://www.trafford.com/robots/02-0417.html)

Also at [www.italiangambit.com](http://www.italiangambit.com)

## ROOM SHARING

Far West Open (Sands/Regency in Reno)

Mar. 18-20, 2005

contact Ben Delson

phone: 425-643-7454

e-mail: [Ben8923@aol.com](mailto:Ben8923@aol.com)

Non-smokers only!

# Harley Greninger Wins Challengers' Cup

## Robert Allen Tops Reserve

The Washington Challengers' Cup was held at Table Top Games in Tacoma. There were 22 players in all, 10 in the Open Section & 12 in the Reserve Section. The winners were: Open, 1st - 2nd Harley Greninger, David Bragg & Paul Bartron \$73.33 each. Greninger won the playoff match and will be seeded into the State Championship. Under 2000 Geoff Gale \$80.00. Reserve, 1st Robert Allen \$100.00, 2nd Darby Monahan \$80.00, Under 1700 Murlin Varner & Darren Wu \$35.00 each. — TD Gary Dorfner.

### Queen Pawn

LM Viktors Pupols (2205)  
NM Harley Greninger (2225)  
*Tacoma, WA Challengers' Cup (4) 2004*

1.d4 d5 2.♘f3 c6 3.g3 ♘f5 4.♘g2 e6  
5.O-O ♘f6 6.♘bd2 ♘e7 7.♘h4 ♘g4  
8.c3 ♘bd7 9.♞e1 ♘g8 10.♘hf3 f5  
11.♘e5 ♘gf6 12.♘d3 ♘h5 13.♘f3  
♘e4 14.♘h1 O-O 15.♘g1 ♘df6 16.f3  
♘d6 17.♘h3 ♘d7 18.♘hf2 g5 19.e4  
fxe4 20.fxe4 ♘g6 21.e5 ♘f5 22.♘e3  
b6 23.♞d2 ♘c8 24.♘h3 h6 25.♘g1 c5

26.♘e2 c4 27.♘f2 b5 28.a4 b4 29.cxb4  
♘xb4 30.♘c3 ♘xe5 31.g4 ♘xe3  
32.♞xe3 ♘c6 33.♞xe6+ ♘f7 34.♞xh6  
♘xd4 35.♘h3 ♘c6 36.♞xg5+ ♘g6  
37.♞e5 ♘c6 38.♞g3 ♘d6 39.♞e1  
♘b4 40.♞d2 ♘b8 41.♘f3 ♘d3 42.  
♘e2 ♞h4 43.♘eg1 ♘e6 44.♞g2 ♘d8  
45.♘ad1 ♘g7 46.♘d2 ♘xg4 47.♘xg4  
♞xg4 48.♞xg4 ♘xg4 49.♘f2 ♘f4  
50.♘gh3 ♘f5 51.♘g1+ ♘f6 52.♘xd3  
cxd3 53.♘xd3 ♘e5 54.b4 ♘h8 55.♘g2  
♘fh5 56.♘f2 ♘xh2+ 57.♘xh2 ♘xh2+  
58.♘g1 ♘h4 59.♘b3 ♘d4 60.♘g2  
♘xf2 61.♘xf2 ♘h2+ 62.♘g3 ♘a2  
63.a5 ♘e5 64.♘e3+ ♘d6 65.♘b3 d4  
66.♘f3 ♘d5 67.b5 ♘xa5 68.b6 axb6  
69.♘xb6 ♘a2 70.♘b1 ♘c4 71.♘c1+  
♘d3 72.♘c8 ♘a1 73.♘d8 ♘f1+ 74.  
♘g3 ♘e3 75.♘e8+ ♘d2 76.♘d8 d3  
77.♘d6 ♘e2 78.♘e6+ ♘d1 79.♘d6 d2  
80.♘g2 ♘f5 81.♘g3 ♘e2 82. ♘e6+  
♘d3 83.♘d6+ ♘e3 84.♘e6+ ♘d4  
85.♘d6+ ♘d5 0-1

When sending payments or other material to the business manager, please remember to always include the BM's name (Eric Holcomb), PMB number and street address. Northwest Chess is optional. Games and letters to the editor should NOT be mailed to the BM.

### Polish Defense

NM Harley Greninger (2225)  
FM David Bragg (2215)  
*Tacoma, WA Challengers' Cup (5) 2004*  
1.d4 b5 2.e4 ♘b7 3.f3 a6 4.♘e3 g6  
5.♘d2 ♘g7 6.c3 d6 7.a4 bxa4  
8.♞xa4+ ♞d7 9.♘c4 ♞xa4 10.♘xa4  
e6 11.♘e2 ♘e7 12.O-O O-O 13.♘fa1  
d5 14.♘d3 dxe4 15.♘e4 ♘f5 16.♘f2  
e5 17.♘c5 ♘c6 18.♘a5 exd4 19.♘xf5  
dxc3 20.bxc3 gxf5 21.♘d4 ♘d8  
22.♘xa6 ♘xd4 Draw

### King's Indian

Robert Allen (1700)  
Daniel Arroyo (UNR)  
*Tacoma, WA Challengers' Cup (5) 2004*  
1.d4 ♘f6 2.c4 g6 3.♘c3 ♘g7 4.e4 d6  
5.♘f3 O-O 6.♘e2 e5 7.O-O ♘fd7 8.d5  
f5 9.exf5 ♘xf5 10.♘e4 ♘a6 11.♘g5  
♞e8 12.♞d2 ♘ac5 13.♘g3 ♘f7  
14.♘h6 ♘f6 15.♘xg7 ♘xg7 16.♘ae1  
a5 17.♘d1 b5 18.b3 bxc4 19.bxc4  
♘a6 20.♞c2 c6 21.dxc6 ♞xc6  
22.♘d2 ♘e8 23.♘ge4 ♘b7 24.♘xf6+  
♘f7 25.♘f3 e4 26.♘fxe4 ♘xe4 27.  
♘xe4 ♘f8 28.♘f6 1-0

### 50 Years Ago

## Washington Chess Letter

February 1955

by Russell "Rusty" Miller

John DeWitt continues as Editor with helpers - R. R. Merk-Circulation, K.W. Mulford-Publisher - and contributors: J. N. Nourse, F. H. Weaver, Victor (sic) Pupols, D. E. Wade, O.W. LaFreniere. Washington Chess Federation officers: K.W. Mulford, Pres.; Leslie Coubrough, V.P.; Peter Husby, Sec'y; W.H. Raleigh, Tres.; DeWitt, T.D., and LaFreniere, Publicity Dir.

The Seattle Open Championship is set for March 20 and 27 at the Seattle CC. During the past two years this event was held as "a tourney within a tourney." The annual meeting of Washington Chess Federation will be held April 17 at Student Union Building at the U of W.

Round 7 results for the Puget Sound League play were reported. Kitsap with C. Magerkurth on 1<sup>st</sup> board beat West Seattle 7-3. Max Mage lost twice to Magerkurth. The Seattle CC, lead by Olaf Ulvestad, downed McNeil Island, 9.5-0.5. Ulvestad played four games in this match. The U of W, with G. Patterson on 1<sup>st</sup> board, downed the Tacoma CC, 5.5-4.5. Patterson drew with Vernon Holmes 1-1. The Latvians downed Olympia, 5.5-4.5. Elmars Zemgalis and Pupols, the top two boards, were 3-0 against Charles Joachim and Ken Day. In round 8, the U of W traveled to McNeil Island for a 5.5-4.5 victory. The Seattle YMCA beat the Seattle CC, 7.5-2.5. On 1<sup>st</sup> board William Bills and Ulvestad played two draws. Olympia topped West Seattle, 8-2. Charles Joachim took the measure of W. B. Cowan on 1<sup>st</sup> board 2-0. Kitsap came out on top against Tacoma, 5.5-4.5. R. Collins of Tacoma downed C. Magerkurth twice on 1<sup>st</sup> board. The U of W team leads the league at this point with a 7-0 match score.

Zemgalis won the 14-player 1955 Puget Sound Open, scoring 6.5 from seven. Hugh Noland was 2<sup>nd</sup> at 5-2. Ulvestad and Pupols shared 3<sup>rd</sup> at 4.5. Pupols had won the event in 1954. The entry fee for the event was \$10.00 and 1<sup>st</sup> prize was \$100.00.

State Champion William Bills won a 9-player speed event at the Seattle CC. Leon Svensson downed Gordon Cornelius 1.5-.5 to win the Spokane City Championship. This was a playoff, as they had tied in the regular tournament.

The "Chess in Review" reports Paul Keres and Vassily Smyslov as winners of annual Hastings Congress. The top three in the US Championship were Sammy Reshevsky, Larry Evans, and Art Bisguier. In Montana, Gerald Moore and John Barto tied for 1<sup>st</sup> place. The Vancouver (BC) City Championship was won by Eugene Butkov 7.5-1.5 and 2<sup>nd</sup> place went to M. Zursevskie. The Tennessee Open drew 24 players and Norman Whitaker won.

# Scholastic Checkup with Dr. Leo

**Could you please discuss student learning and training gained from participation in a simultaneous chess exhibition?**

**S**imultaneous play provides an opportunity for students to compete against highly-trained and practiced chess Masters. Students, by participating in a simultaneous exhibition, can experience competition against a dedicated opponent, while also seeing a range of relatively sophisticated chess ideas put into play. Students should seek to play their very best against the master exhibitor by using their best opening preparation and by playing with discipline, undivided attention and with a ferocious will to win.

A chess Master engages a group of players each playing their own game against the Master. The master moves from board to board (and therefore from game to game) in consecutive fashion: making a single move at each board before moving to the next. Each player has the resultant time for his move that it takes the master to circumnavigate the entire collection of games in progress while thinking about and making a move at each. If the Master takes 15 seconds at each board, on average, and there are 20 boards being played, then it will take the Master  $20/4 = 5$  minutes to return to his or her starting point.

This time advantage, per player, is the compensation that participants enjoy as they seek to counterbalance the Master's skill and experience. Each player should seek to think and concentrate for the full time period during which the master is away from their board. A simultaneous exhibition is a contest of relative concentration and discipline between the Master and the players.

Students who focus on their own games, who interrogate their own positions, and who act to seek out and find all checks, captures and threats will do well in such an exhibition. It is easy to become distracted and to attend to other boards and to your neighbors' positions (which almost always seem more interesting than your own!). A discipline of heart and mind is required to keep to the task at hand and to maximize the imagination and visualization process when it is the player's turn to move.

The student should never immediately and finally decide on his own next move as soon as the Master makes a move and leaves the board to go down the line. Instead, the student is advised to be patient and to go through the full mental checklist of steps which the student would use, say, in the play of a tournament game. Simultaneous play is unrated, but provides a student the chance to practice tournament-level attention and concentration with a team purpose in mind.

Each player should view themselves as a member of a team whose objective is to win a single game against the Master. To do this means maximizing the time the Master needs to spend thinking about his move against you! If you, as a participant, can make the Master spend just 5 more seconds at your board, then you have created an additional time for your teammates to concentrate on their positions. In a 20-board simultaneous, this is more than a minute-and-a-half additional thinking time ( $5 \times 20 = 100$  seconds), collectively, for your compatriots to use in finding the winning moves, solving the chess tactics, or seeing the defenses needed to save their games.

The procedures for each simultaneous exhibition differ. Before play begins, determine which, if any, of the following procedures are in place. Usually the Master takes White on all boards, but this may be made optional, especially in a scholastic simultaneous where all of the participants are students. Usually, the touch-move rule is in force, except that the Master can 're-play' his move at your board as long as he has not made a move at the next board. Usually, each player will be given a certain number of passes, per game, to permit an additional circumnavigation of boards by the Master before the player is required to make his move. Use these passes wisely and sparingly: they give you additional time to consider your most important moves. Use these passes when a critical moment has arisen on either offense or defense. And try to retain one final pass for future use in the game, should it be needed.

*Apropos cont'd from page 12*

If then 36. ♖xe6, Black simply recaptures with his King and, with opposite-colored Bishops on the board and few weaknesses, it is difficult to see how White will make progress.

36. ♖xe6 fx6 37. ♖b4

The point is to prevent ... ♗b5.

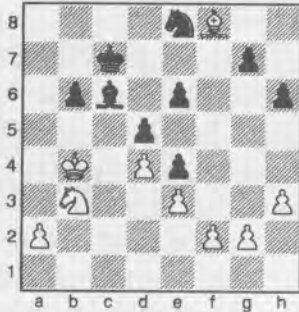

37... ♖b7?

Mark's sense of danger abandons him in this seemingly innocuous position. His King serves no purpose on b7, and the action will soon be taking place on the

When the Master is away from your board, do not give or solicit advice: this will just confuse you and other players. Keep your hands to yourself, do not move the pieces, and concentrate fully on the decision-making now at hand — figuring out your next move! Do not wait until the Master is approaching your board to begin the seeing, thinking and deliberation process. Rather, see and think during all the time the Master is away at other boards, and then begin to finalize your decision as the Master approaches your board. Move only when the Master steps in front of your board and can see the move which you have chosen to execute.

Play in a simultaneous exhibition is an exercise in time management. The Master seeks to move as quickly as possible at each board, so as to allow the players less time to consider their moves. Your intention should be to set early and significant problems for the Master: make the Master take time while at your board! Slow the Master down! Give the Master something to think about! Even if you are not ultimately benefitted with a draw or a win, you have contributed to your fellow players' efforts! You may have given another player, perhaps 10 boards down the line, those few additional needed seconds to visualize the check or capture in a winning variation! Stand united with your fellow participants!

kingside. His Bishop can keep my King from infiltrating on the queenside; so his King belongs on the kingside to protect weaknesses there. Black is losing now.

38. ♖d2! h5

Too late! In fact, this just makes winning the pawn easier, though a defense is not easy to suggest at this point.

39. f3 exf3?

It looks ugly, but Black has to let White capture on e4. White is still winning, but not as easily.

40. ♖xf3 ♖c7

Mark now sees the danger, but he can't get back in time.

41. ♖e5

The position has changed radically



**Carl A. Haessler**

Lessons • Lectures • Exhibitions

USCF Life Master  
3-Time Oregon Champion

(503) 358-7871  
ssmith6154@aol.com

in just a few moves, and White's pieces dominate the board.

41... ♗b7 42. ♖b5!

Patience! It is important to allow no counterplay at all after ... ♗a6. The pawns on the kingside will wait.

42... ♗c8 43. ♖g6 ♗d7+ 44. ♖b4 ♖c6  
45. ♖f4 ♖d6 46. ♗xd6 ♖xd6 47. ♖xh5  
g6 48. ♖f6 ♗c8 49. ♖b5 1-0

Many thanks to Kent McNall for sponsoring a great tournament. ■

Naturally, Dr. Leo advises players to record their games! Dr. Leo remembers well his first encounter with a Grandmaster! GM Kavalek was kind enough to come to the Seattle Chess Club many years ago and it was against this living legend that Dr. Leo first saw the maturity, dedication and professionalism of a Grandmaster at work. Dr. Leo retains the score of that loss as well as the memory of a grand encounter with one of the great gentlemen of chess.

Even though Dr. Leo lost his game against GM Kavalek, your chances are very good to win or draw! Believe in yourself and be confident that it is moves and ideas that matter over the chessboard — not titles nor ratings. And be aware of the tide of recent history: students from around Puget Sound have now defeated International Masters and Grandmasters in every simultaneous exhibition held here this century!

Dr. Leo congratulates all students who choose to demonstrate the courage of their convictions in simultaneous play against Master exhibitors. Congratulations to the students who have won or drawn games and also to all of the students who supported them by slowing down and tiring out the Master by the problems they set. Dr. Leo suggests that the motto of all simultaneous participants should be "All for one and one for all!"

## Future Events

indicates a Christopher Memorial NW Grand Prix event

**Feb. 19, Mar. 26** **SCC Saturday Quads** [H]  
Site: *Seattle CC*, 17517 15 Ave NE, Seattle WA 98155. **Format:** R, 4-plyr sections by rating. **TC:** G/120. **EF:** \$6 (+\$5 fee for i-SCC). **Prizes:** Free entry for future quad. **Reg:** 9:00-9:45 a.m. **S:** 10:00-2:15-ASAP. **Misc:** USCF, WCF/OCF memb. req'd, J/A, NS, NC. **Info:** 206-417-5405 (recorded message); kleist@cs.com. **NOTE NEW TIME CONTROL**

**February 26** **PCC Game-in-45** [H]  
Site: *Portland CC*, 8205 SW 24th, Portland OR 97219. **Format:** 5-round Swiss (TD may switch to 4SS and G/60 if fewer than 20 entries). **TC:** G/45. **EF:** \$20 at site. \$5 discount for PCC members. No advance entries! **Prize Fund:** \$200 b/20. **Prizes:** \$60-40-30, U1800 35, U1500 35. **Reg:** 9-9:30 am. **Byes:** One half-point bye avail. if requested at reg. **Misc:** OCF/WCF and USCF memb req'd, OSA. **Info:** Neil Dale 503-256-5233 www.aboutchess.org..

**February 26-27** **Brookings Open**  
Site: *Harbor Water & Fire Dept*, 98069 W Benham Ln, Harbor OR. **Format:** 5-round Swiss. **TC:** G/100. **EF:** \$30. **Prize Fund:** \$900 b/30. **Prizes:** \$150-100, X/A 95-50, B/C 85-40, D/E 50-25, unr 35. **Reg:** 8:30-9:30 am. **Rds:** Sat 10-2-6, Sun 9:30-2. **Ent/Info:** Wray A. Maxwell, 740 NW Fourth St, Grants Pass OR 97526. 541-476-5000.

[H] **February 26-27** **13<sup>th</sup> Dave Collyer Mem.** [H]  
Site: *Gonzaga University's Schoenberg Center, Room 201*. N. 900 Pearl Street, Spokane. **Format:** 5-round Swiss. **TC:** G/120. **EF:** \$26 if rec'd by 2/13, \$31 if rec'd by 2/25, \$36 at site; under 19, \$5 less. Telephone entries accepted. All registrants must check in by 9:30 unless a first-round bye was granted. **Prize Fund:** \$1500 gtd. Class prizes b/5 per class; classes may be reconfigured if less than five class entries. **Prizes:** \$300-200-120, X 100, A 100-60, B 100-60, C 100-60, D/E/unr 100-60, Upset (non-provisional ratings) 100-50. **Reg:** 8:30-9:30 am. Mandatory player meeting at 9:45. **Rds:** Sat 10-2:30-7, Sun 9-1:30 or ASAP. **Byes:** One 1/2-point bye avail. if requested by end of preceding rd; Sunday bye must be requested by end of rd 3. **Side Events:** Fri., Feb. 25 - at Aunties Bookstore: 6:15 pm, IM John Donaldson talk; 6:45 pm, IM Eric Tangborn simul. **Misc:** Director reserves right to use class pairings in final round. Coffee and cookies provided. NS, NC, W. **Ent/Info:** Spokane CC, c/o Kevin Korsmo, N 9923 Moore, Spokane WA 99208-9339. 509-466-0530 (evenings or weekends); 509-477-2871 (days); www.spokanechessclub.org

**March 4** **SCC G/15 Championship**  
Site: *Seattle CC*, 17517 15 Ave NE, Seattle WA 98155 **Format:** 4- or 5-round Swiss. **TC:** G/15. **EF:** \$6 (non-members add \$2). **Prize Fund:** 80% of EFs. **Prizes:** Per entries. **Reg:** 7-7:45 pm. **Rds:** 8-8:40-9:20-10-(10:40 if necessary). **Byes:** Two half-point byes, rds 4 & 5 commit at reg. **Misc:** USCF memb. req'd. NC, NS. **Ent/Info:** SCC Tnmt Director, 2420 S 137 St, Seattle WA 98168. 206-417-5405 (recorded message); cfkleist@cs.com.

[H] **March 5-6** **Northwest Open** [H]  
Site: *To be announced*. **Format:** 5-round Swiss. **TC:** Sat. 40/90 & SD/60, Sun. 40/2 & SD/1. **EF:** \$25 advance, \$35 at site; Jrs.

\$20 advance, \$25 at site. For no prize money, \$10 for any player (Economy) and free for Unrateds. Unrateds may play for 1st with regular EF. **Prize Fund:** 67% of EFs (full paying entries). **Prizes:** 1st 25%, U2000 3 equal groups 15,14,13%. Economy winners - certificates. **Reg:** 9-9:45 am. **Rds:** Sat 10-2:30-7, Sun 10-4 or ASAP. **Byes:** Half-point bye avail. any rd, if declared in advance. **Misc:** USCF & WCF/OCF memb. req'd. OSA. **Ent/Info:** Gary Dorfner, 8423 E B St, Tacoma WA 98445; make checks payable to the Tacoma Chess Club. Ggarychess@aol.com; 253-535-2536 (or 627-3731).

[H] **Mar. 13** **SCC Sunday Tornado** [H]  
Site: *Seattle CC*, 17517 15 Ave NE, Seattle WA 98155. **Format:** 4SS. **TC:** G/64. **EF:** \$14 (+\$5 fee for non-SCC). **Prizes:** 1st 35%, 2nd 27%, Bottom Half 1st 22%, 2nd 16% (\$10 from each EF goes to prize fund). **Reg:** 10:30-11:15 a.m. **Rds:** 11:30-1:50-4:10-6:30. **Misc:** USCF, WCF/OCF memb. req'd, OSA. 1/2-K rated. NS, NC.

[H] **March 12-13** **Portland Spring Open** [H]  
Site: *Portland CC*, 8205 SW 24th, Portland OR 97219. **Format:** 2-section, 5-round Swiss. **TC:** Sat. 40/90 & SD/30, Sun. 40/2 & SD/1. **EF:** \$30 if rec'd by 3/10, \$35 at site; \$10 discount for PCC Members. **Prize Fund:** \$650 b/40. **Prizes:** Open - \$150-100-75, Reserve (U1800) - \$100-75, U1600 50, U1400 50, U1200/unr 50. **Reg:** 9-9:30 am. **Rds:** Sat 10-2-ASAP, Sun 1-ASAP. **Byes:** Two half-point byes avail. if requested at reg. **Misc:** USCF, WCF/OCF memb. req'd. OSA. **Ent:** Portland CC, 82 SW 24th, Portland OR 97219. **Info:** Neil Dale 503-256-5233 www.aboutchess.org.

**March 19** **PCC/River City Op**  
Site: *American Legion Hall*, 127 SE Lake St, Ilwaco WA. **Form:** 3-section, 4-round Swiss. TD may add sections if over 20 enr per section. **TC:** G/45. **EF:** Open-\$22, Unrated-\$15, Cas \$12 if rec'd by 3/5, all \$35 at site; \$10 discount for PCC Mem! **Prizes:** Open (\$215 b/20)-\$100-45-35, U1600 35. Unrated trophy + 1-yr USCF, 2<sup>nd</sup>-3<sup>rd</sup> trophy/medal. Casual - 1<sup>st</sup>-3<sup>rd</sup> trophy/medal. **Reg:** 9-9:45 am. **Rds:** 1<sup>st</sup> rd at 10 am. **Byes:** One point bye avail. if requested at reg. **Misc:** USCF memb. req Open and Unrated sections. NC, NS. **Ent/Info:** Peninsula 105 17th St NE, Long Beach WA 98631-3607; 360-642-895

[H] **April 1-3** **Seattle Spring Op**  
Site: *Seattle CC*, 17517 15 Ave NE, Seattle WA 98155. **Fi:** 2-section Swiss (4 rounds-Open, 5 rounds-Reserve). **TC:** SD/1 (2-day Reserve-Rd 1, G/64). **EF:** \$32 if rec'd by 3/30 site; 25% discount for SCC members, 12.5% for members, dues-req'd CCs in BC, OR, & WA. Unr-FREE w/purch. 1-yr & WCF. Add \$1 to any EF for Reserve 2-day schedule **Fund:** \$750 b/40. **Prizes:** Open - \$160-110, U2200 85. (U2000) - \$100-70, U1800 50, U1600 40, U1400 30, U unr 15. Plus Score Pool - \$100. **Reg:** Open - Sat. Reserve - Fri. 7-7:45pm, Sat. 9-9:45am. **Rds:** Open - Sat. 6:45, Sun 11-5. Reserve - Fri. 8, Sat. (10@G/64)-12:30-6 11-5. **Byes:** One half-point byes avail. in Open, two in Sunday rds, commit at reg. **Misc:** USCF, WCF/OCF memb OSA. NC, NS. **Ent/Info:** SCC Tnmt Director, 2420 Seattle WA 98168. 206-417-5405 (recorded message) @cs.com.

# Open Events

## February 2005

18,25	Pierce County Ch, Rds 3-4	Gary Dorfner 253-535-2536 ggarychess@aol.com www.tacomachessclub.netfirms.com	Tacoma WA
<b>Feb</b> 19	<b>SCC Saturday Quads</b>	<b>SCC Infoline 206-417-5405 cfkleist@cs.com</b>	<b>Seattle WA</b>
19-21	WA Championship & Premier	Carol Kleist 206-242-7076 WCFtnmtcor@cs.com	Bellevue WA
25	Donaldson/Tangborn Talk/Simul	Kevin Korsmo kmkorsmo@comcast.net www.spokanechessclub.org	Spokane WA
<b>Feb</b> 26	<b>Portland CC Game-in-45</b>	<b>Neil Dale 503-256-5233 www.aboutchess.org</b>	<b>Portland OR</b>
26-27	Brookings Open	Wray Maxwell 541-476-5000	Harbor OR
<b>Feb</b> 26-27	<b>13th Dave Collyer Memorial</b>	<b>Kevin Korsmo kmkorsmo@comcast.net www.spokanechessclub.org</b>	<b>Spokane WA</b>

## March 2005

4	SCC G/15 Championship	SCC Infoline 206-417-5405 cfkleist@cs.com	Seattle WA
4	Pierce County Ch, Rd 5	Gary Dorfner 253-535-2536 ggarychess@aol.com www.tacomachessclub.netfirms.com	Tacoma WA
<b>Feb</b> 5-6	<b>Northwest Open</b>	<b>Gary Dorfner 253-535-2536 ggarychess@aol.com www.tacomachessclub.netfirms.com</b>	<b>Tacoma WA</b>
<b>Feb</b> 12-13	<b>Portland Spring Open</b>	<b>Bruce Peterson 503-805-0493 b_r_u_c_e_p_e@yahoo.com www.aboutchess.org</b>	<b>Portland OR</b>
<b>Feb</b> 13	<b>SCC Sunday Tornado</b>	<b>SCC Infoline 206-417-5405 cfkleist@cs.com</b>	<b>Seattle WA</b>
<b>18-20</b>	<b>5th Reno - Far West Open</b>	<b>Jerry Weikel 775-747-1405 wackyykd@aol.com</b>	<b>Reno NV</b>
<b>19</b>	<b>PCC/River City Open</b>	<b>Peninsula CC 360-642-8956 steve.reed@centurytel.net</b>	<b>Ilwaco WA</b>
<b>Feb</b> 19	March Madness	Dave Griffin 509-928-3260 dbgriffin@hotmail.com www.spokanechessclub.org	Spokane WA
<b>Feb</b> 26	Portland CC Game-in-60	Bruce Peterson 503-805-0493 b_r_u_c_e_p_e@yahoo.com www.aboutchess.org	Portland OR
<b>Feb</b> 26	<b>SCC Saturday Quads</b>	<b>SCC Infoline 206-417-5405 cfkleist@cs.com</b>	<b>Seattle WA</b>

## April 2005

<b>Feb</b> 1-3	<b>Seattle Spring Open</b>	<b>SCC Infoline 206-417-5405 cfkleist@cs.com</b>	<b>Seattle WA</b>
1,8,15,22,29	Tacoma City Ch	Gary Dorfner 253-535-2536 ggarychess@aol.com www.tacomachessclub.netfirms.com	Tacoma WA
<b>Feb</b> 10	<b>SCC Sunday Tornado</b>	<b>SCC Infoline 206-417-5405 cfkleist@cs.com</b>	<b>Seattle WA</b>
<b>Feb</b> 16-17	<b>33rd Daffodil Open</b>	<b>Gary Dorfner 253-535-2536 ggarychess@aol.com www.tacomachessclub.netfirms.com</b>	<b>Tacoma WA</b>
<b>Feb</b> 16-17	<b>Inland Empire Open</b>	<b>David Griffin 509-928-3260 dbgriffin@hotmail.com www.spokanechessclub.org</b>	<b>Spokane WA</b>
16-17,22-24	OR State Championship	Clark Harmon charmon@solarprism.com	Portland OR
<b>Feb</b> 23	<b>SCC Saturday Quads</b>	<b>SCC Infoline 206-417-5405 cfkleist@cs.com</b>	<b>Seattle WA</b>
<b>Feb</b> 23-24	<b>Daffodil Open</b>	<b>Gregory Churchill gregorychurchill@shaw.ca www.chess.bc.ca</b>	<b>Victoria BC</b>
23-24	70th Montana Open	Nick Doulas 406-899-4664 doulas41@bresnan.net	Great Falls MT
<b>Feb</b> 30	<b>Portland CC Game-in-60</b>	<b>Bruce Peterson 503-805-0493 b_r_u_c_e_p_e@yahoo.com www.aboutchess.org</b>	<b>Portland OR</b>
<b>Feb</b> 30-May 1	<b>SCC Plus-Score Swiss</b>	<b>SCC Infoline 206-417-5405 cfkleist@cs.com</b>	<b>Seattle WA</b>

**NOTE: A 'Feb' in front of the date indicates a Christopher Memorial Northwest GP event. A 'Feb' in front of the date indicates an Island GP event. A 'Feb' in front of the date indicates a Vancouver Seasonal GP event. Events listed in boldface type have tournament announcements (in our Future Events Section) or display advertisements elsewhere in this issue**

# Scholastic Events

## February 2005

19	NSC Winter Scholastic (K-3,4-6)	www.chessplayer.com/NSC_REG.htm	Seattle WA
19	Eastern Wash. Ch (K-2,3-4,5-6,7-8,9-12)	Cathy Kuwamoto 509-942-2380 Cathy_Kuwamoto@rsd.edu	Richland WA
21	Chess Odyssey Girls Only Pentathlon	P. Prochaska 503-504-5756 pete@chessodyssey.com www.chessodyssey.com	Hillsboro OR
25-6	WA State HS Team Ch	Kirk Wings kwings@comcast.net http://whsca.org	Yakima WA
25-6	OR State HS Team Ch	Kris field-eaton@juno.com http://ohscta.tripod.com	Portland OR
26	Queen's Quest (K-8 girls only)	Jon Licht 360-754-6472 jlicht@earthlink.net	Olympia WA
26	101 Bds Elem. Tnmt. (K,K-3,4-6,7-8)	schafbuch@mailshell.com www.chessplayer.com/villa.htm	Seattle WA

## March 2005

5	WA State MS/JHS Team Ch	Kirk Wings kwings@comcast.net http://whsca.org	Mercer Island WA
5	Shoreline Regional (K-3,4-6,7-8)	Colin 206-542-7464 albionact.aol.com votepetso@aol.com	Shoreline WA
5	WA Elem. Team Ch (4 per team)	www.chessplayer.com/teams.htm	Seattle WA
11-2	Oregon State Championship (K-12)	julie@chessforsuccess.org www.chessforsuccess.org	TBA OR
12	Tournament of Champions (Inv)	www.chessplayer.com/stars.htm	Seattle WA
12	NSC Scholastic Open (2-6)	www.chessplayer.com/NSC_REG.htm	Seattle WA
19	Liberty Chess Tmt. (K-12)	Joe Daniels 509-582-6245 tryoursoftwater@bmi.net	Richland WA
19	TOPS Spring Open (K-8)	www.seattleschools.org/schools/tops/afterschool/chess/index.html lshenry_98@yahoo.com	Seattle WA
19	Glenwood Chess Tnmt (K-3,K-6)	Chouhanik Airapetian chornyaa@msn.com	Everett WA
19	Dragonslayer (K-12)	Chris Copeland chris_copeland@comcast.net	Spokane WA
22-4	Chess Odyssey Spring Break Camp	Peter Prochaska 503-504-5756 pete@chessodyssey.com www.chessodyssey.com	Beaverton OR
26	WA Junior Open & Reserve	David Hendricks davidhendricks@comcast.net	Bellevue WA
26	Stevenson Chess Fest (K-3 U900, K-6 U900, K-6)	stvchess@comcast.net	Bellevue WA
26	Zeiger Elem. Regional (K-3,4-6)	Dave McKeen 253-770-3120 gadgetgazoo@msn.com	Puyallup WA

## April 2005

2	Heritage Spring (K; 1-3,4-6 - U800,Op)	karen@dixonshome.com www.heritagechessclub.org	Bothell WA
---	--	--	------------

### USCF NATIONAL Scholastics

For information on any national event, contact Diane Reese at events@uschess.org.

April 8-10, 2005:

Super Nationals III

Nashville TN